

ELMAVAN 3D WAVEFORMS (Measured data sampled at 50 kHz) 49788 packets of 144 samples from 2015-04-06T18:54:12.002.000.

Processed Mon Apr 6 21:00:50 2015 by ELM ver.2012-10-06 from 001__elm20150406_185410__dat00.bin

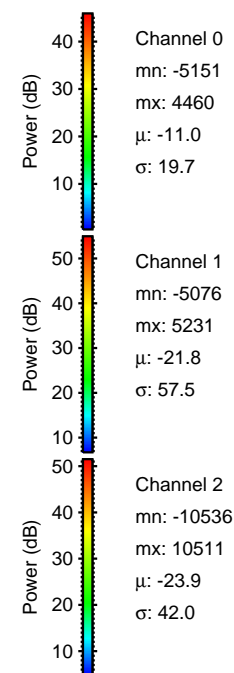

Processed Mon Apr 6 21:01:02 2015 by ELM ver.2012-10-06 from 001__elm20150406_185410__dat00.bin

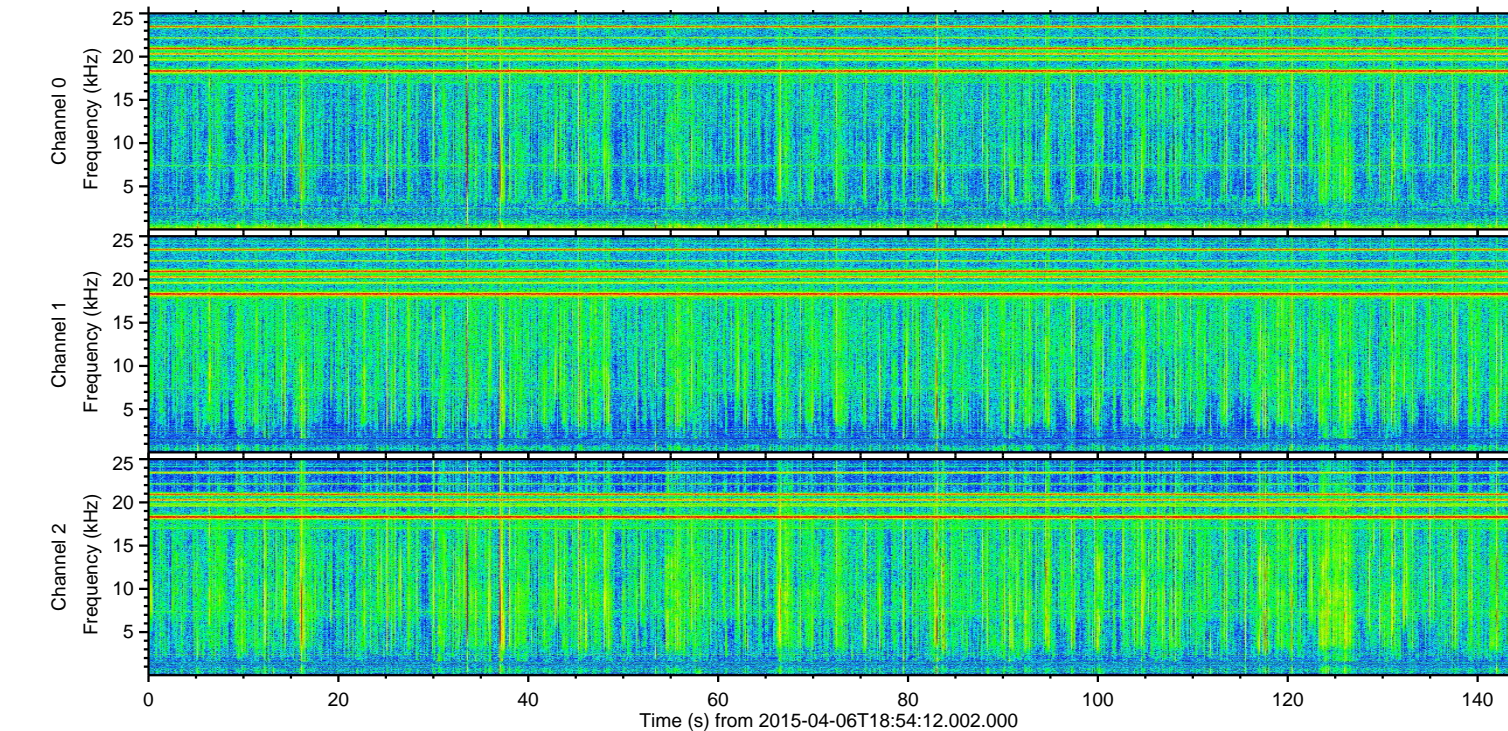
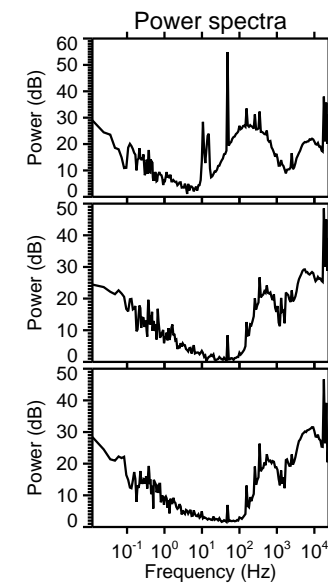
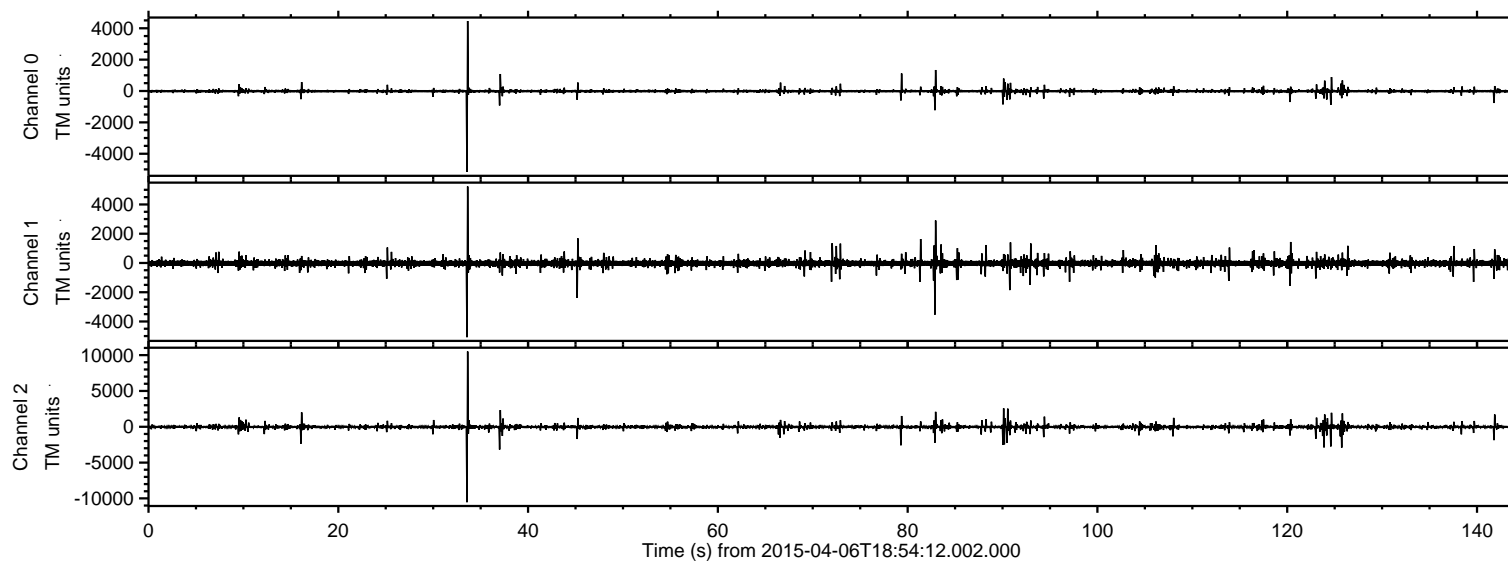
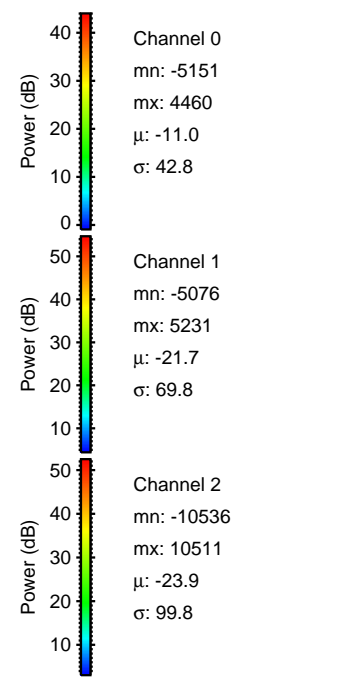
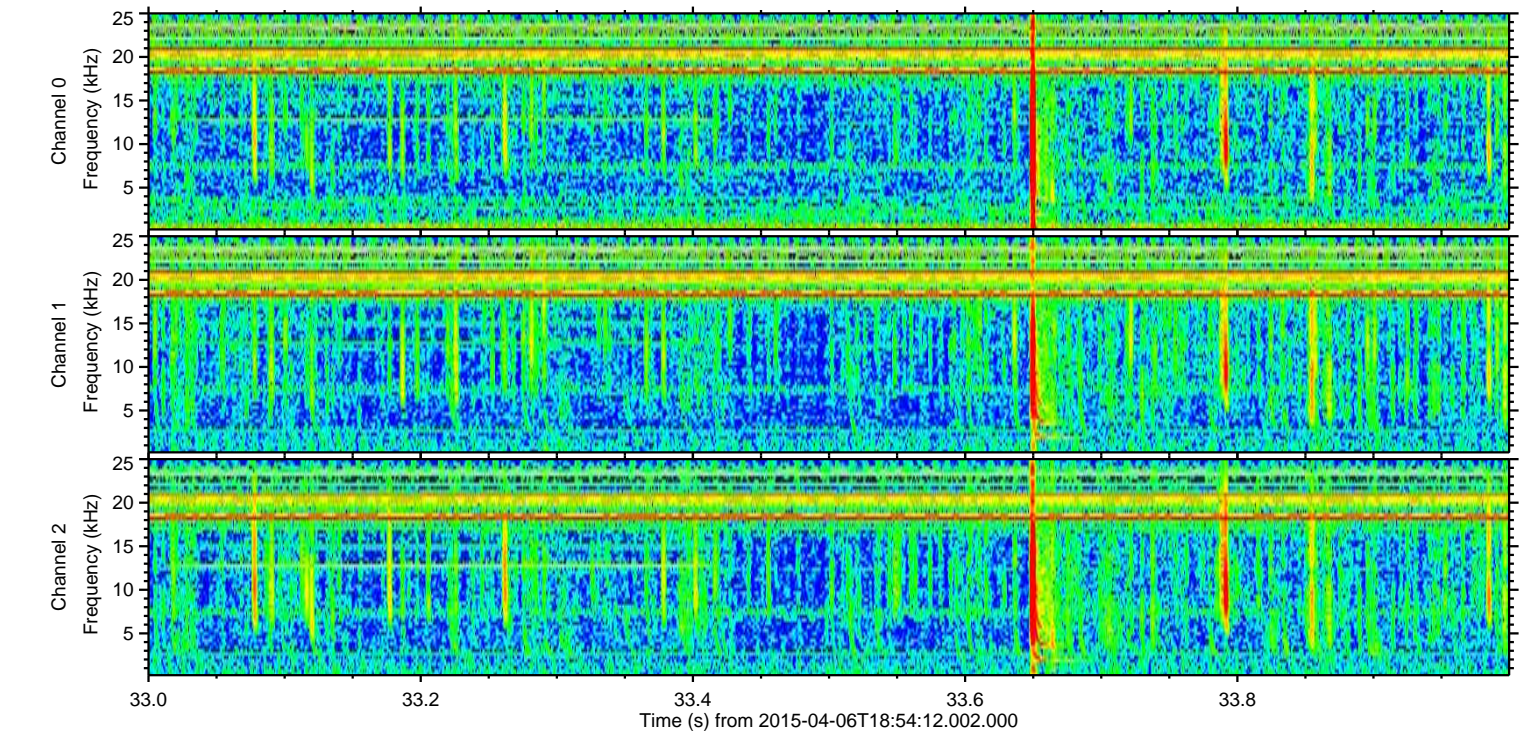
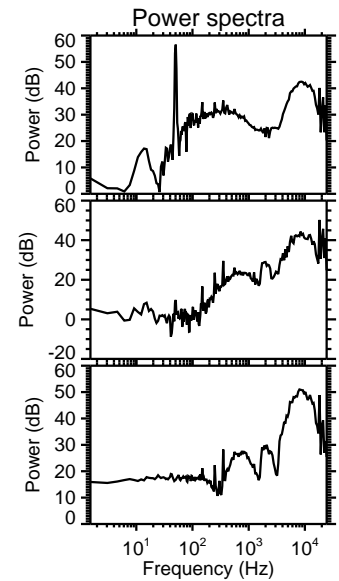
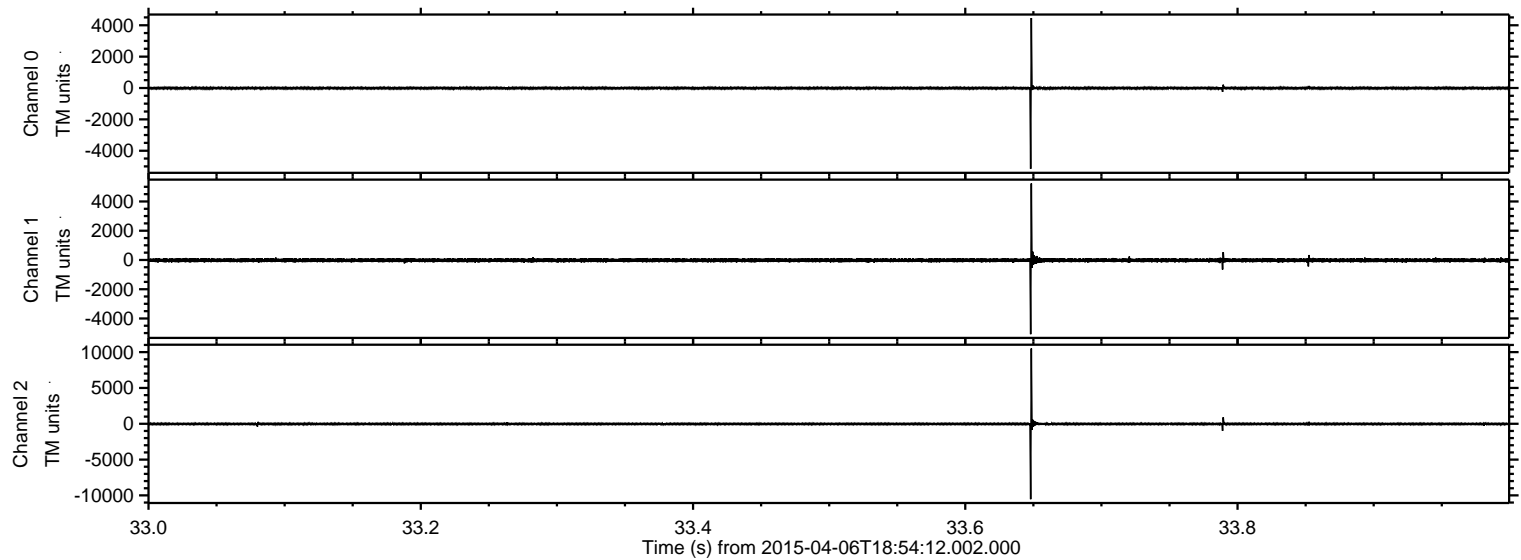

Processed Mon Apr 6 21:01:03 2015 by ELM ver.2012-10-06 from 001__elm20150406_185410__dat00.bin

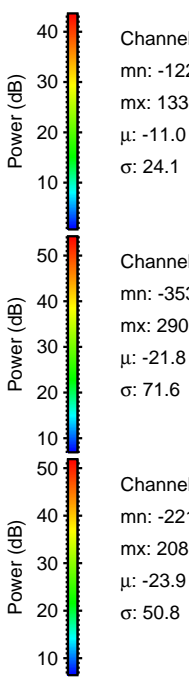
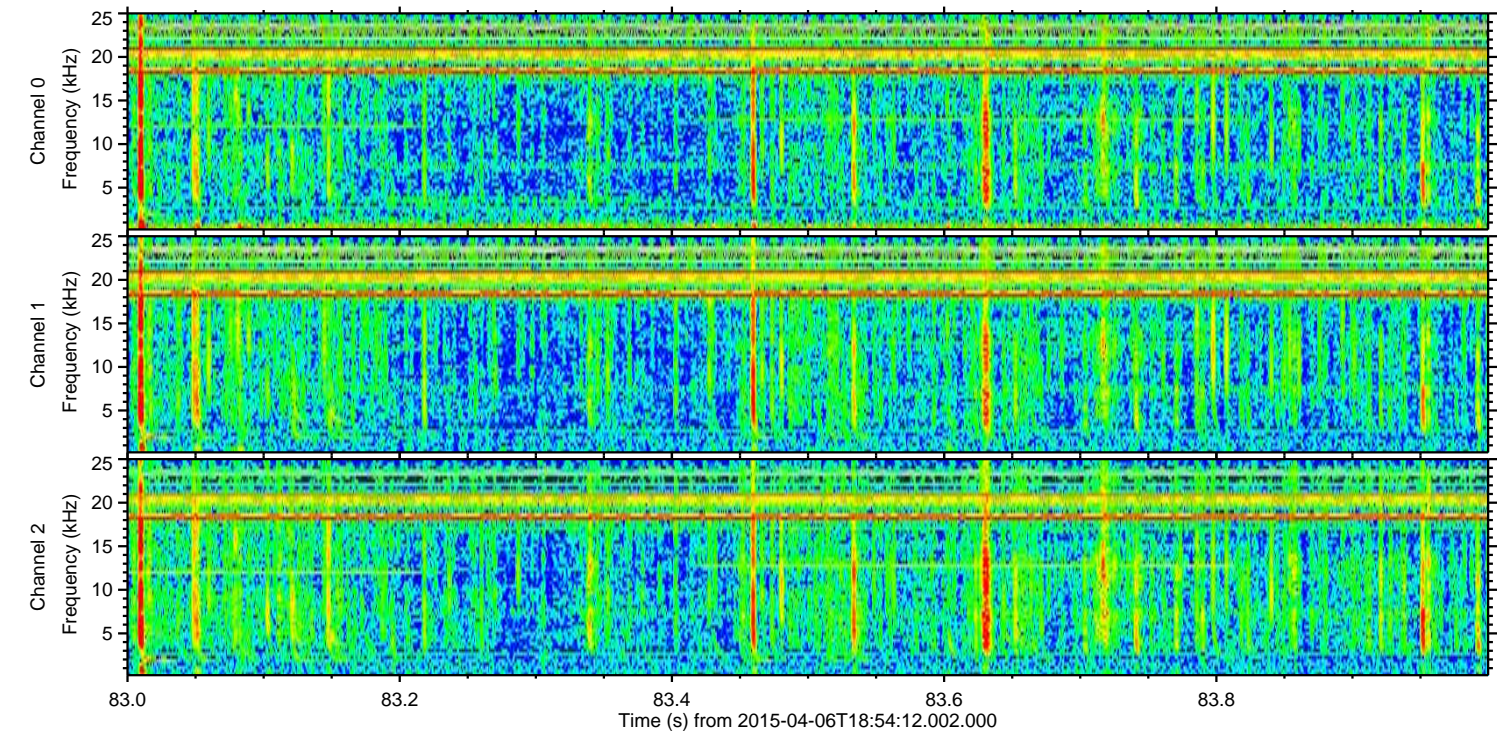
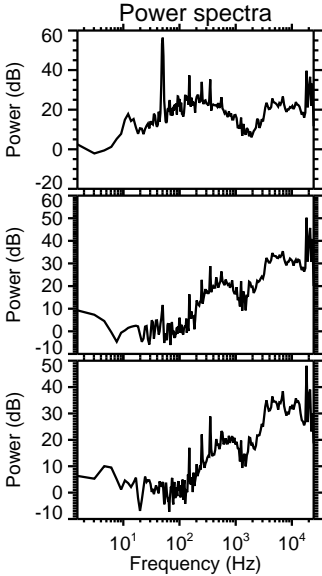
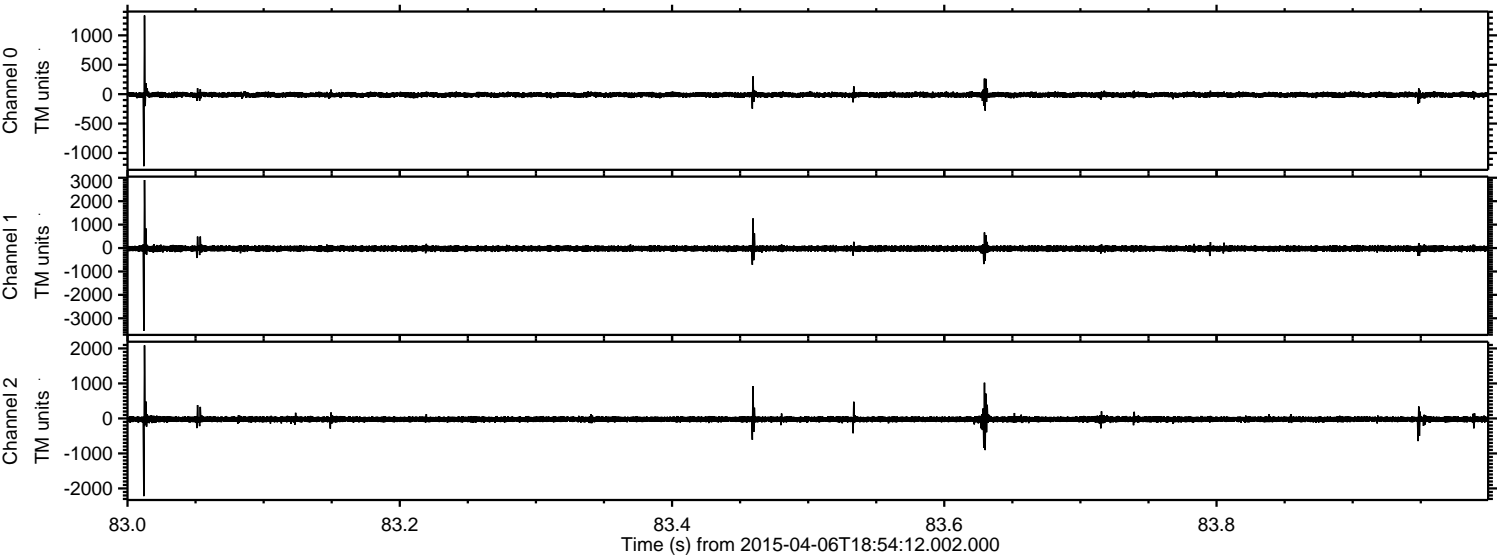

ELMAVAN 3D WAVEFORMS (Measured data sampled at 50 kHz) 49788 packets of 144 samples from 2015-04-06T18:54:12.002.000. Part 38/144

Processed Mon Apr 6 21:01:04 2015 by ELM ver.2012-10-06 from 001__elm20150406_185410__dat00.bin

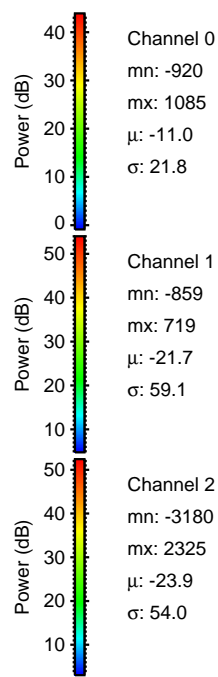
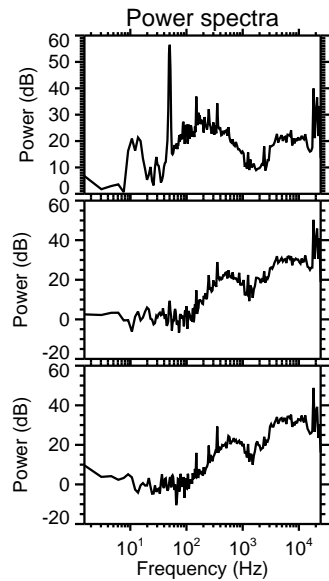
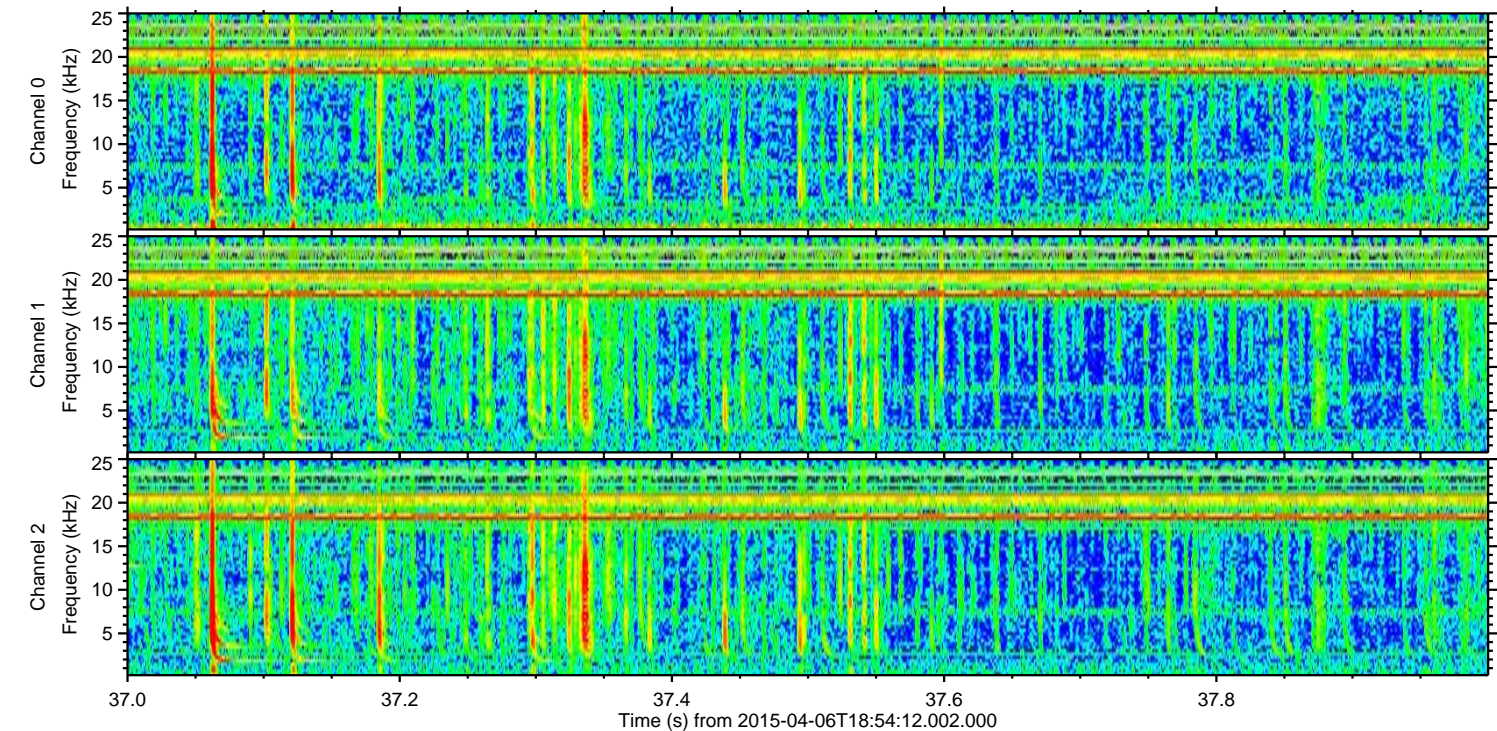
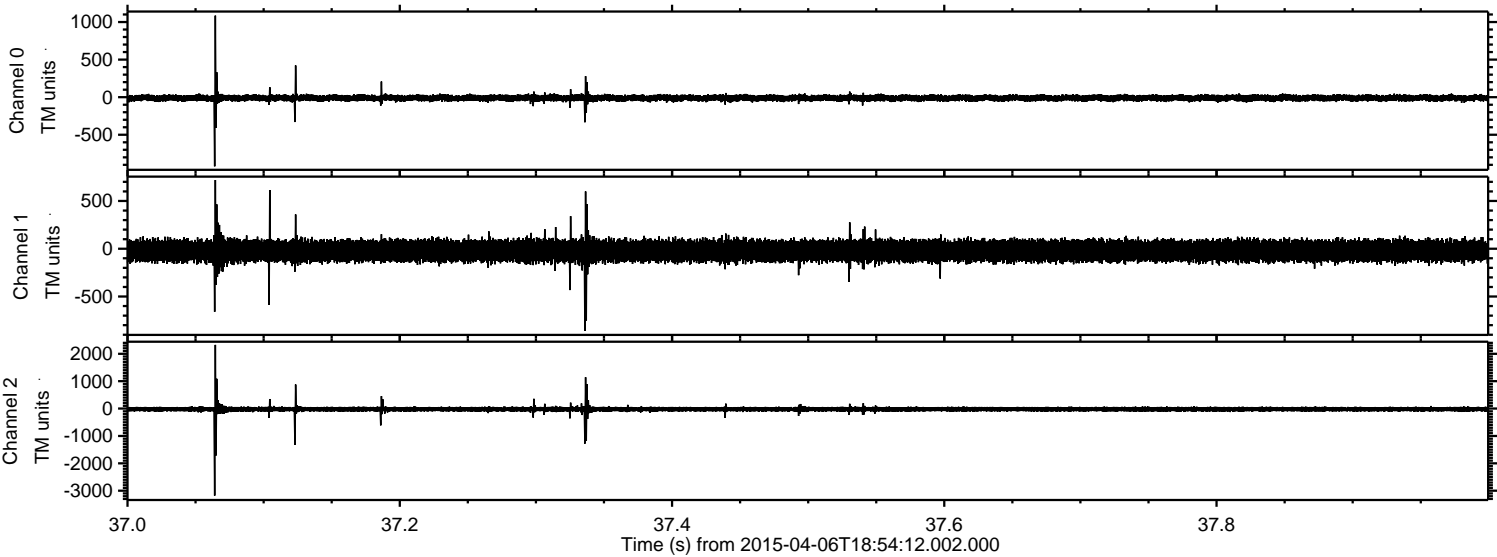

Power spectra

Channel 0
mn: -920
mx: 1085
 μ : -11.0
 σ : 21.8

Channel 1
mn: -859
mx: 719
 μ : -21.7
 σ : 59.1

Channel 2
mn: -3180
mx: 2325
 μ : -23.9
 σ : 54.0

ELMAVAN 3D WAVEFORMS (Measured data sampled at 50 kHz) 49788 packets of 144 samples from 2015-04-06T18:54:12.002.000. Part 126/144

Processed Mon Apr 6 21:01:05 2015 by ELM ver.2012-10-06 from 001__elm20150406_185410__dat00.bin

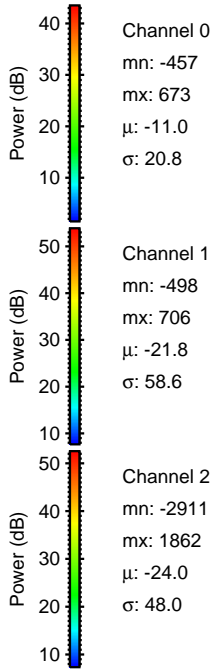
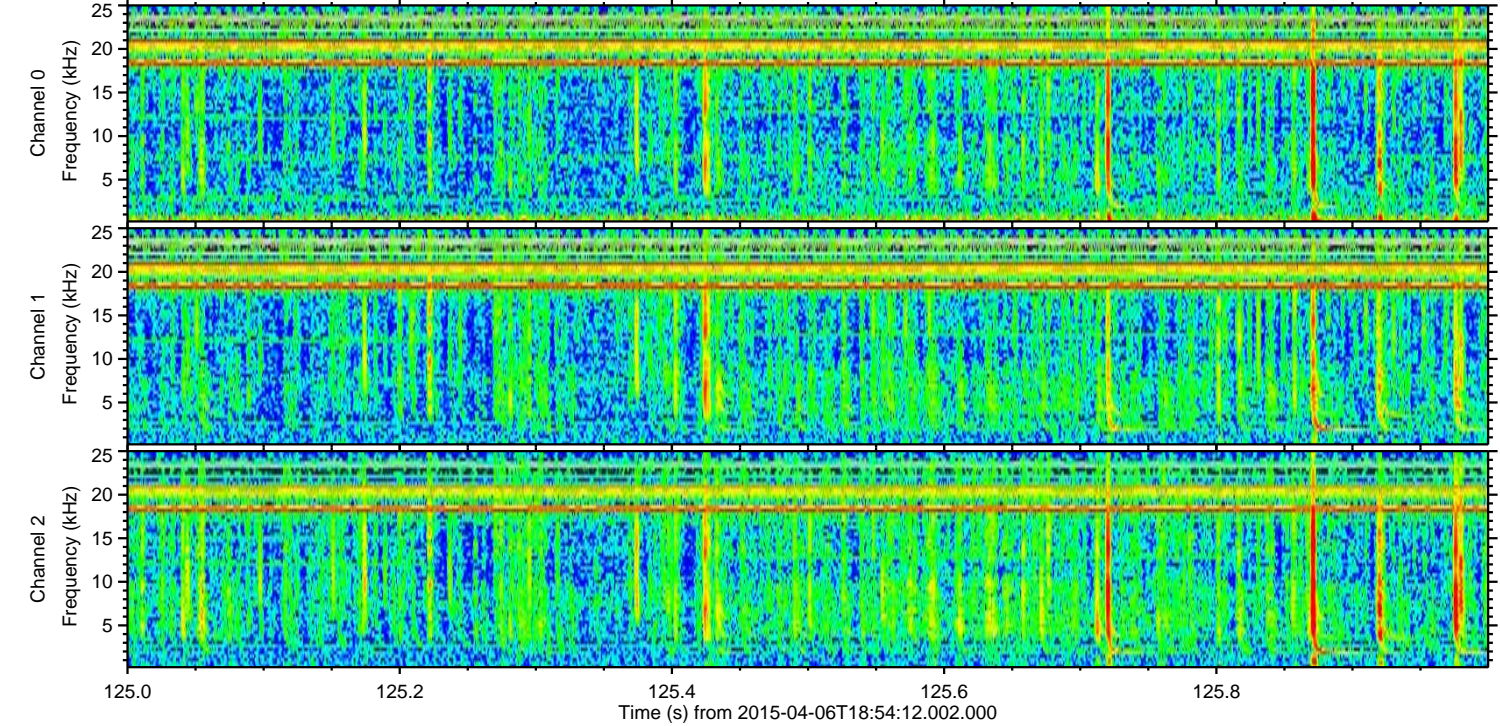
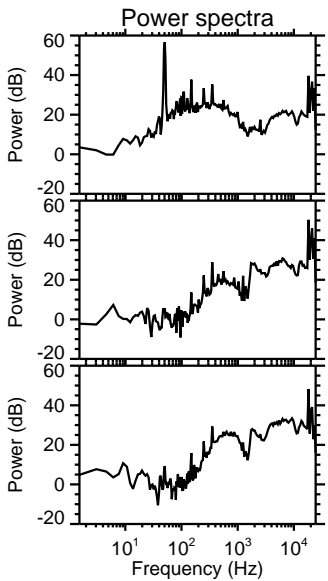
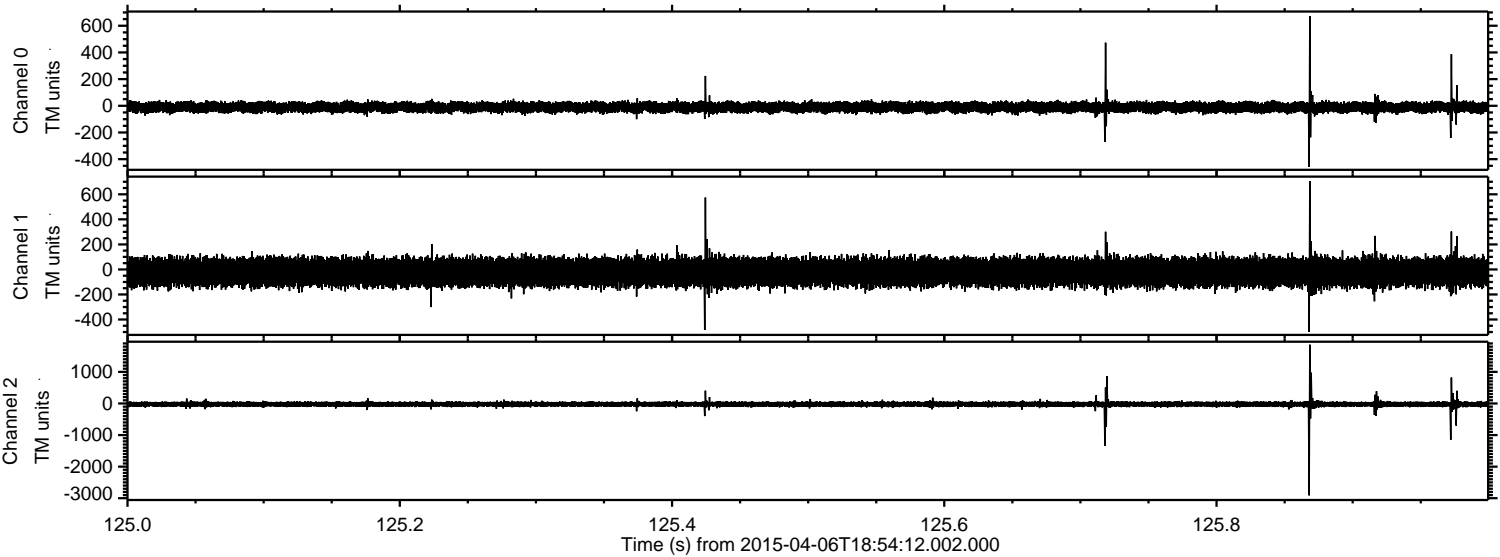

ELMAVAN 3D WAVEFORMS (Measured data sampled at 50 kHz) 49788 packets of 144 samples from 2015-04-06T18:54:12.002.000. Part 124/144

Processed Mon Apr 6 21:01:06 2015 by ELM ver.2012-10-06 from 001__elm20150406_185410__dat00.bin

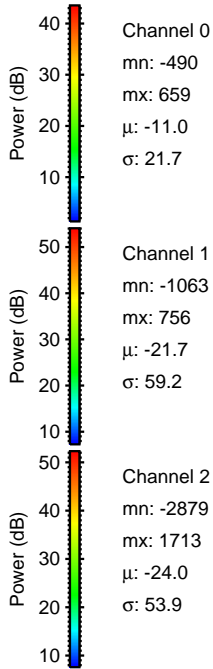
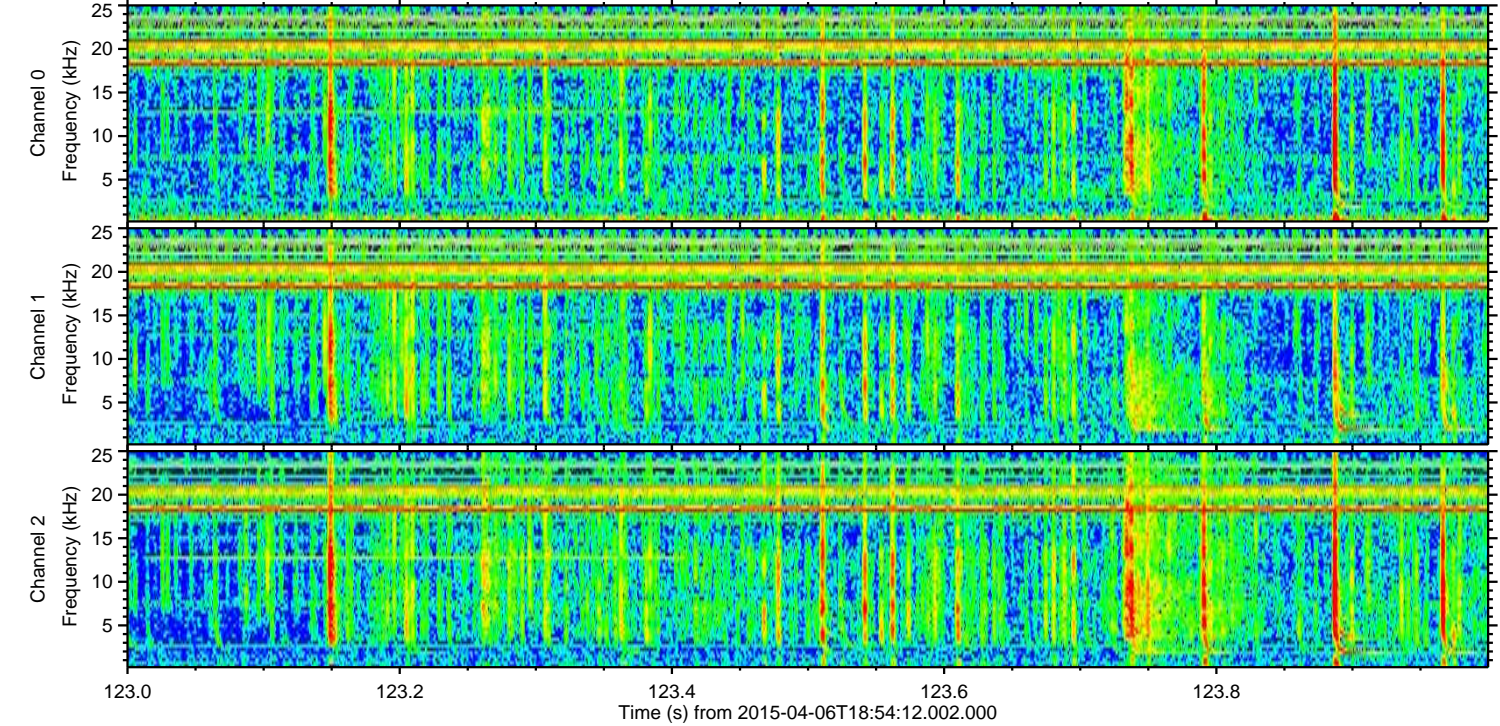
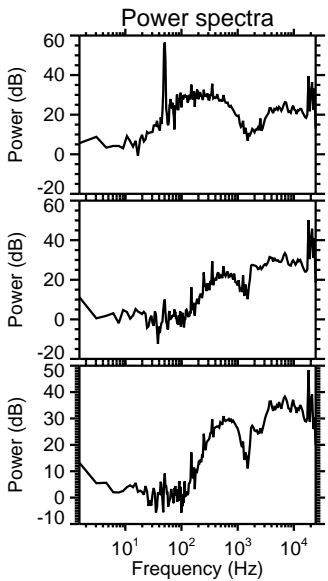
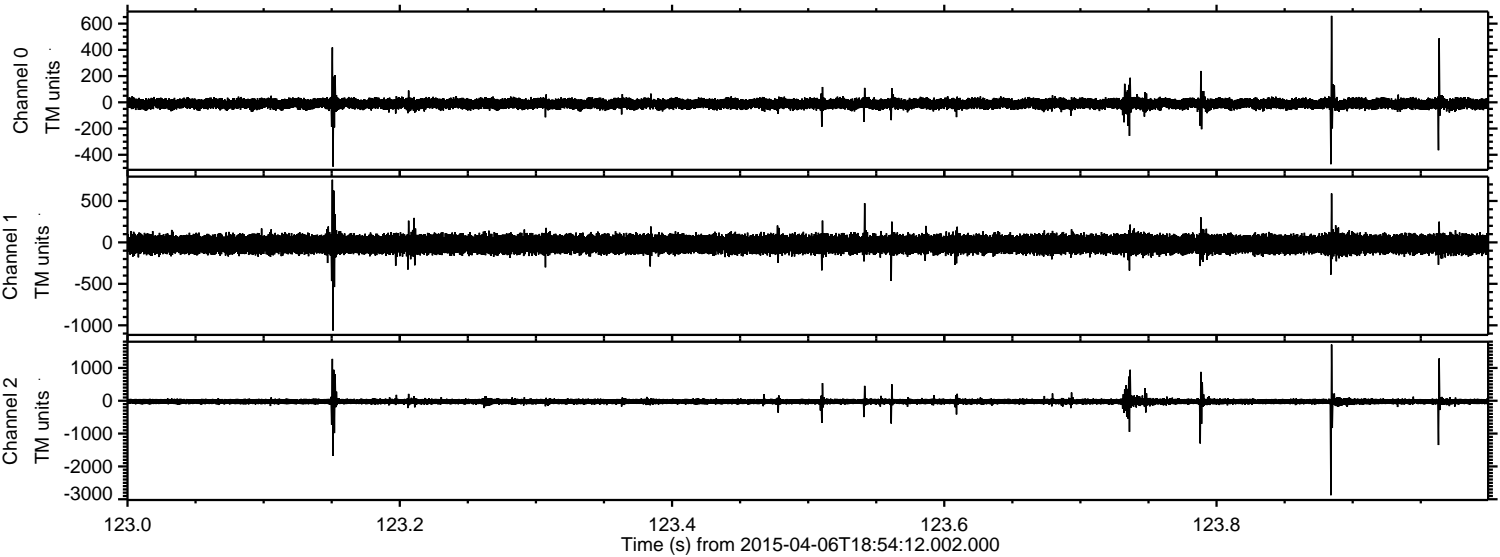

Processed Mon Apr 6 21:01:06 2015 by ELM ver.2012-10-06 from 001__elm20150406_185410__dat00.bin

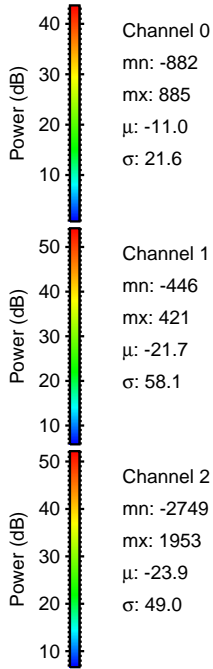
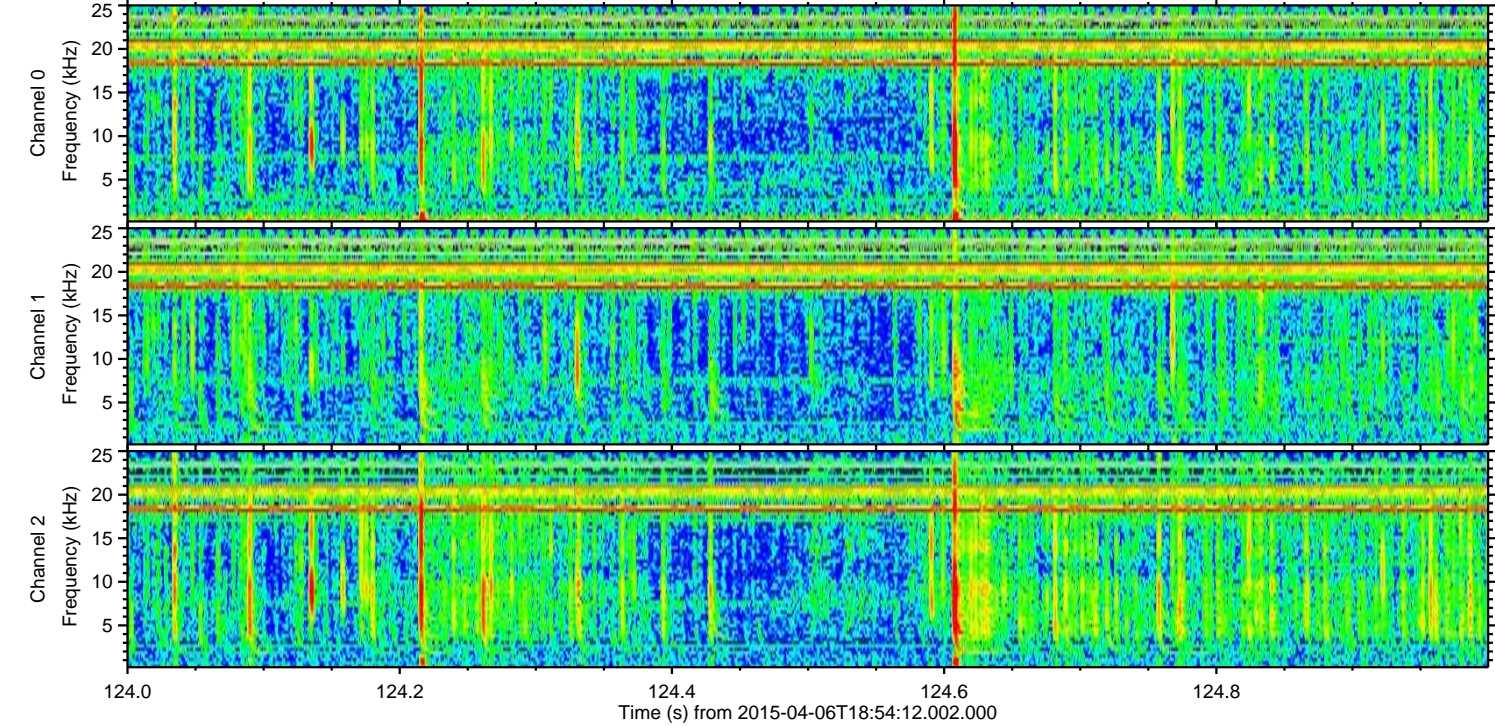
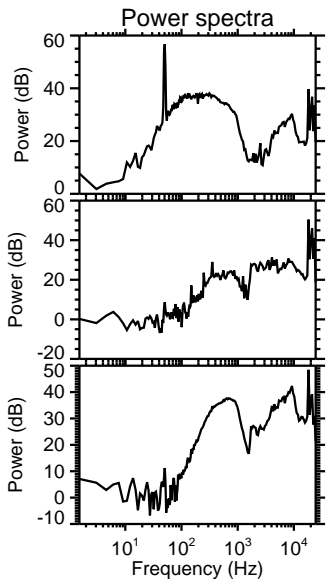
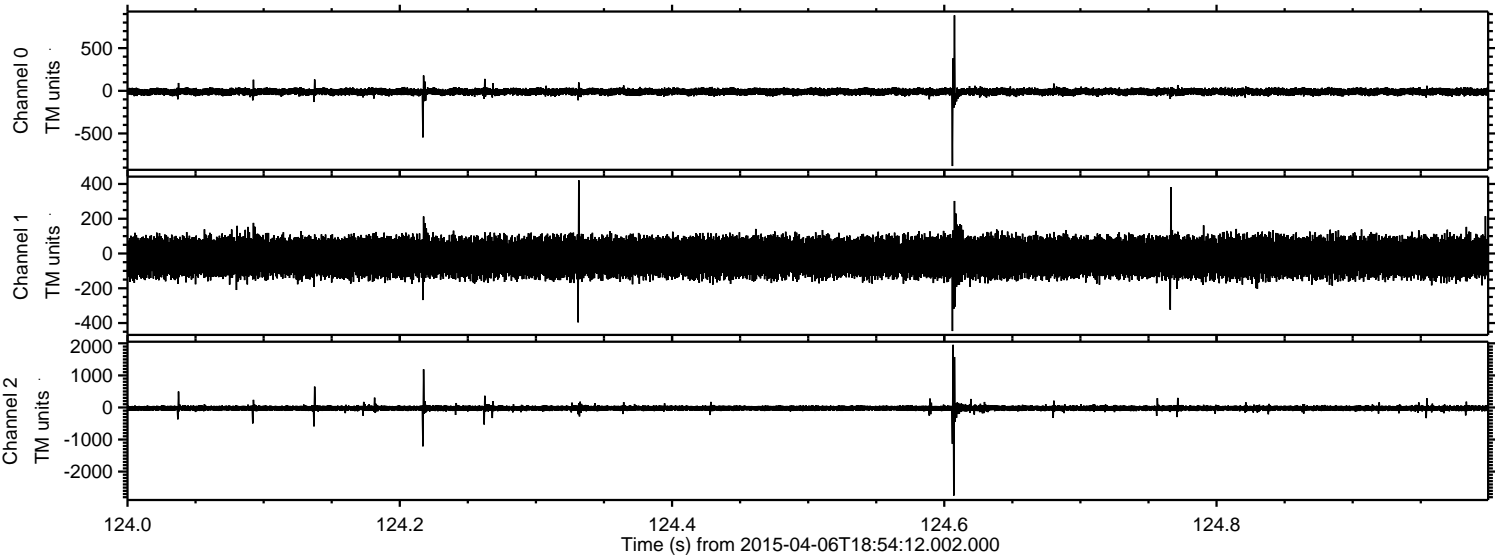

ELMAVAN 3D WAVEFORMS (Measured data sampled at 50 kHz) 49788 packets of 144 samples from 2015-04-06T18:54:12.002.000. Part 80/144

Processed Mon Apr 6 21:01:07 2015 by ELM ver.2012-10-06 from 001__elm20150406_185410__dat00.bin

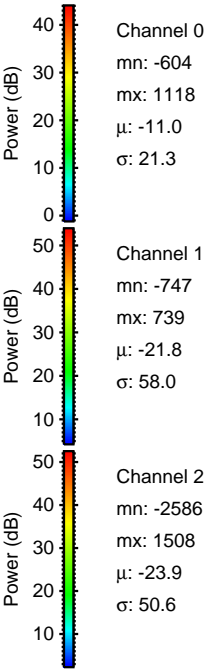
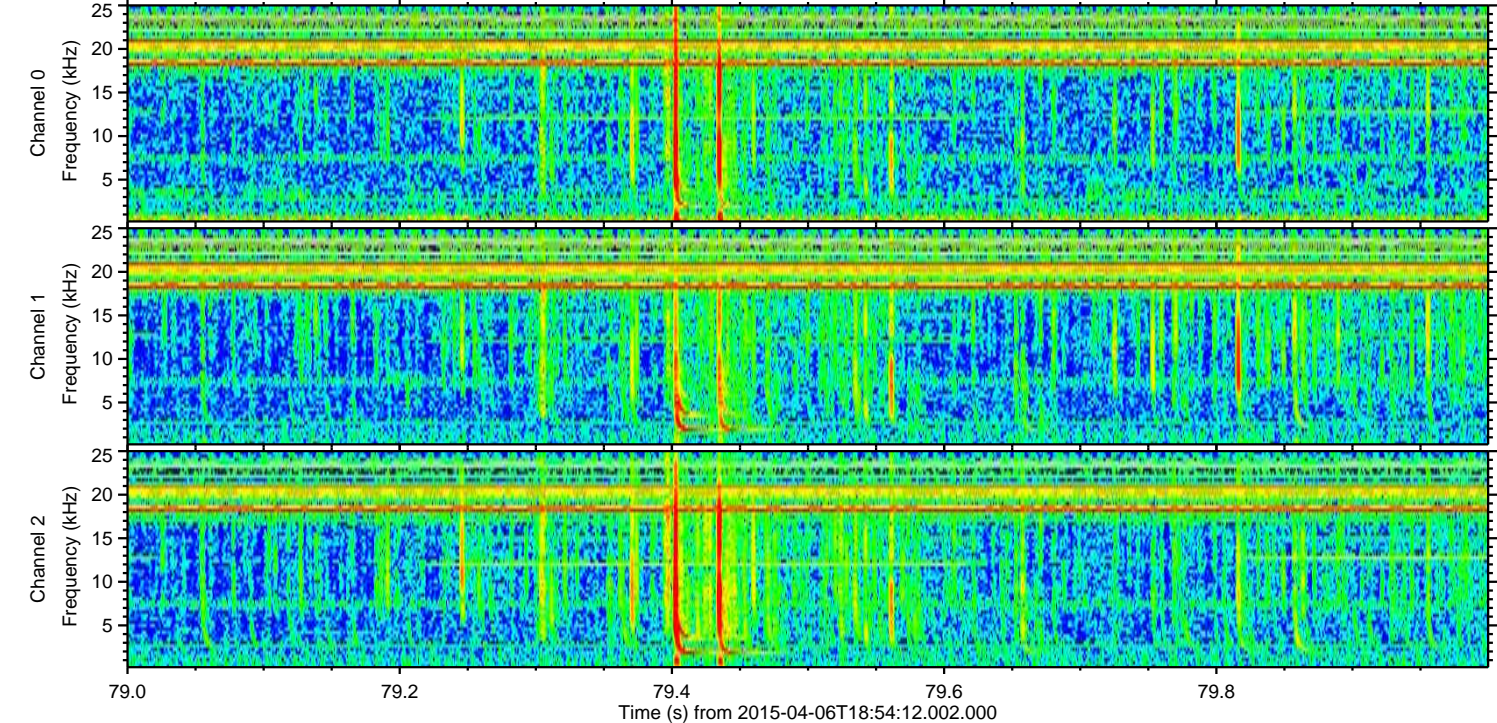
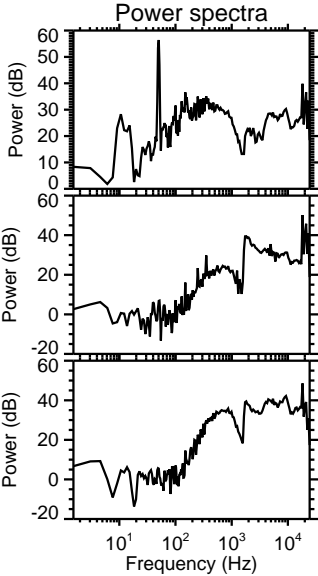
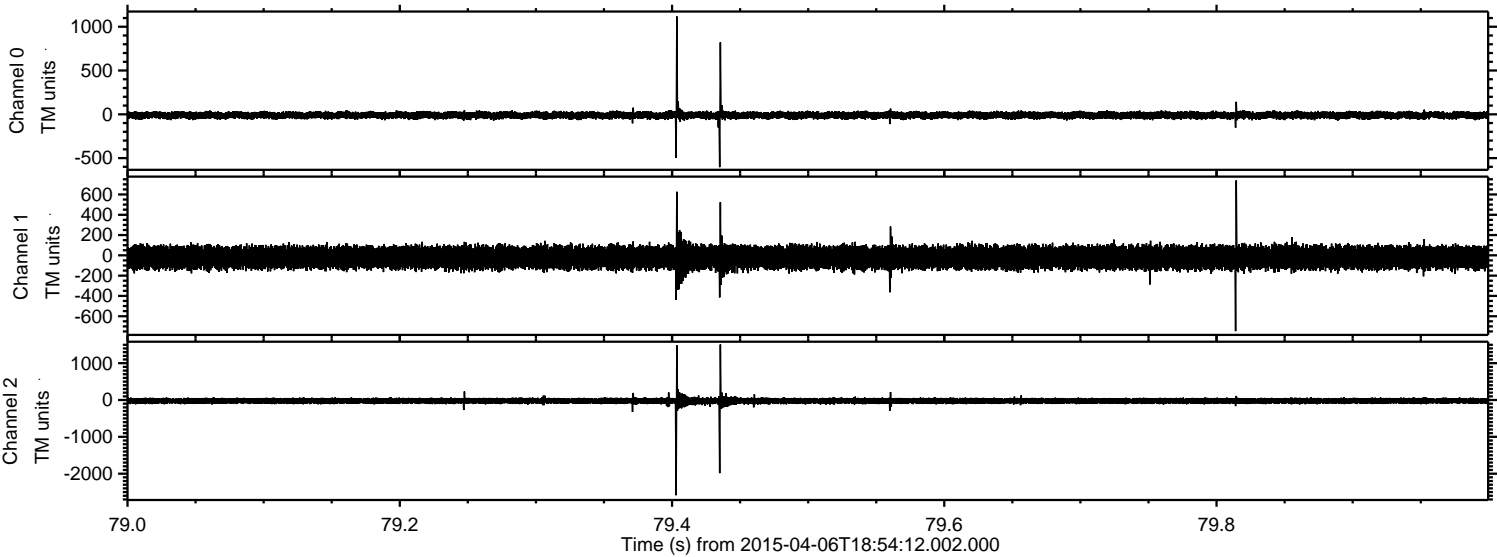

Processed Mon Apr 6 21:01:08 2015 by ELM ver.2012-10-06 from 001__elm20150406_185410__dat00.bin

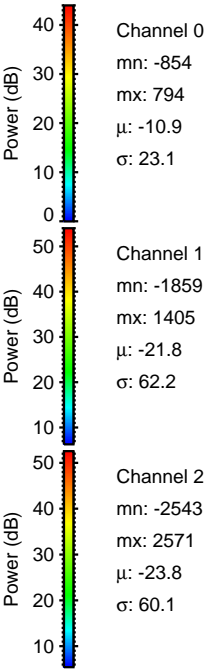
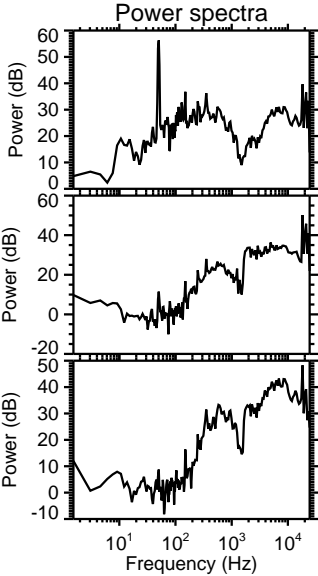
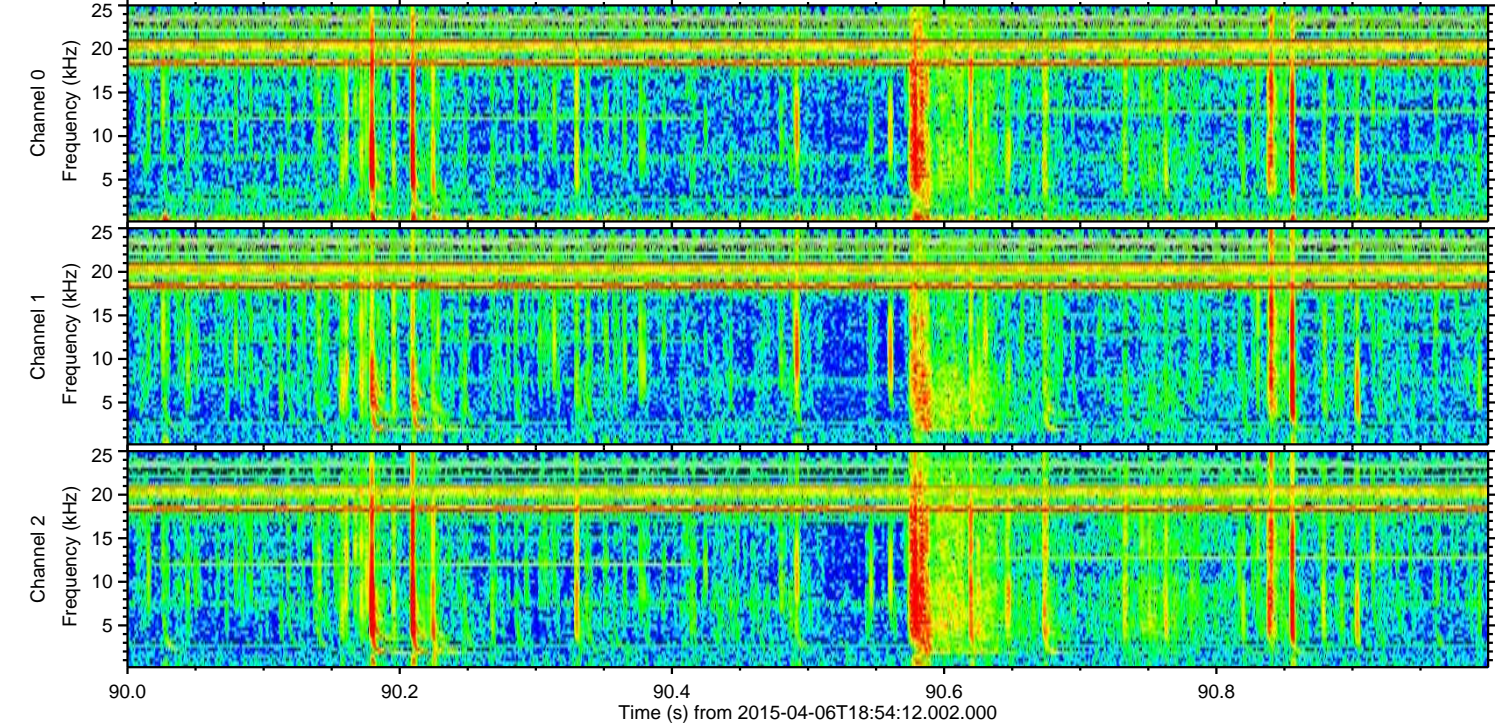
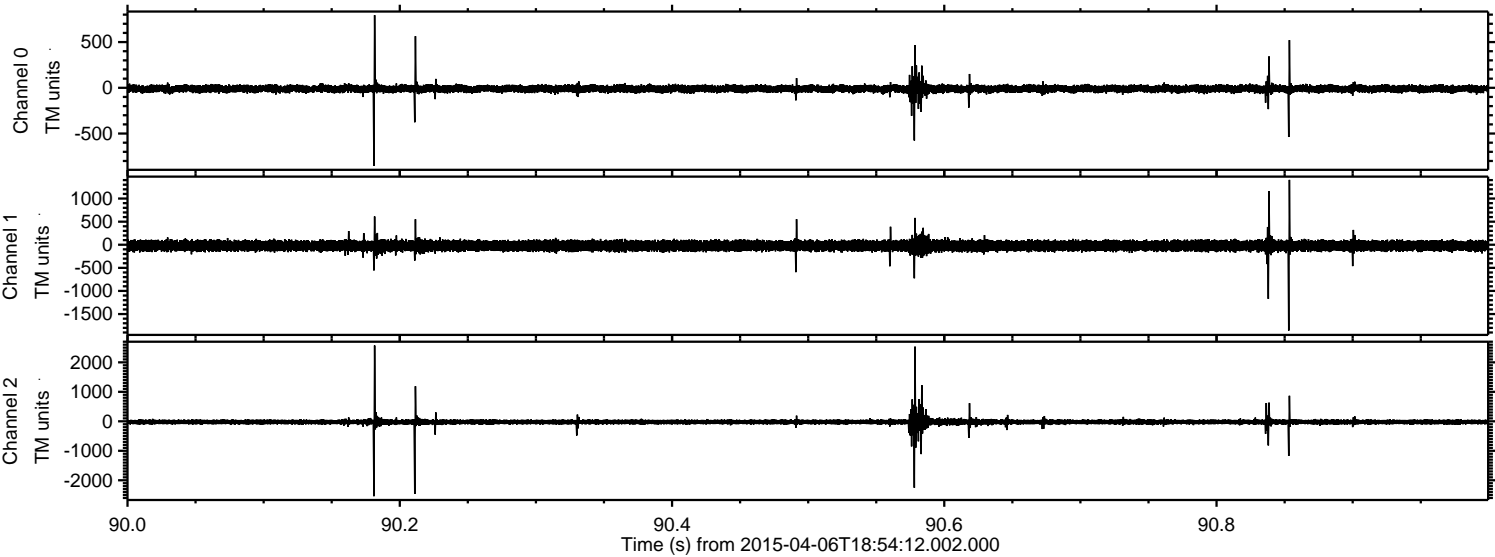

Processed Mon Apr 6 21:01:09 2015 by ELM ver.2012-10-06 from 001__elm20150406_185410__dat00.bin

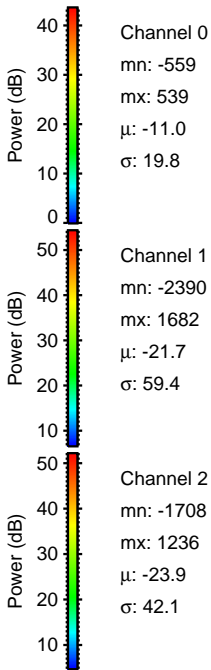
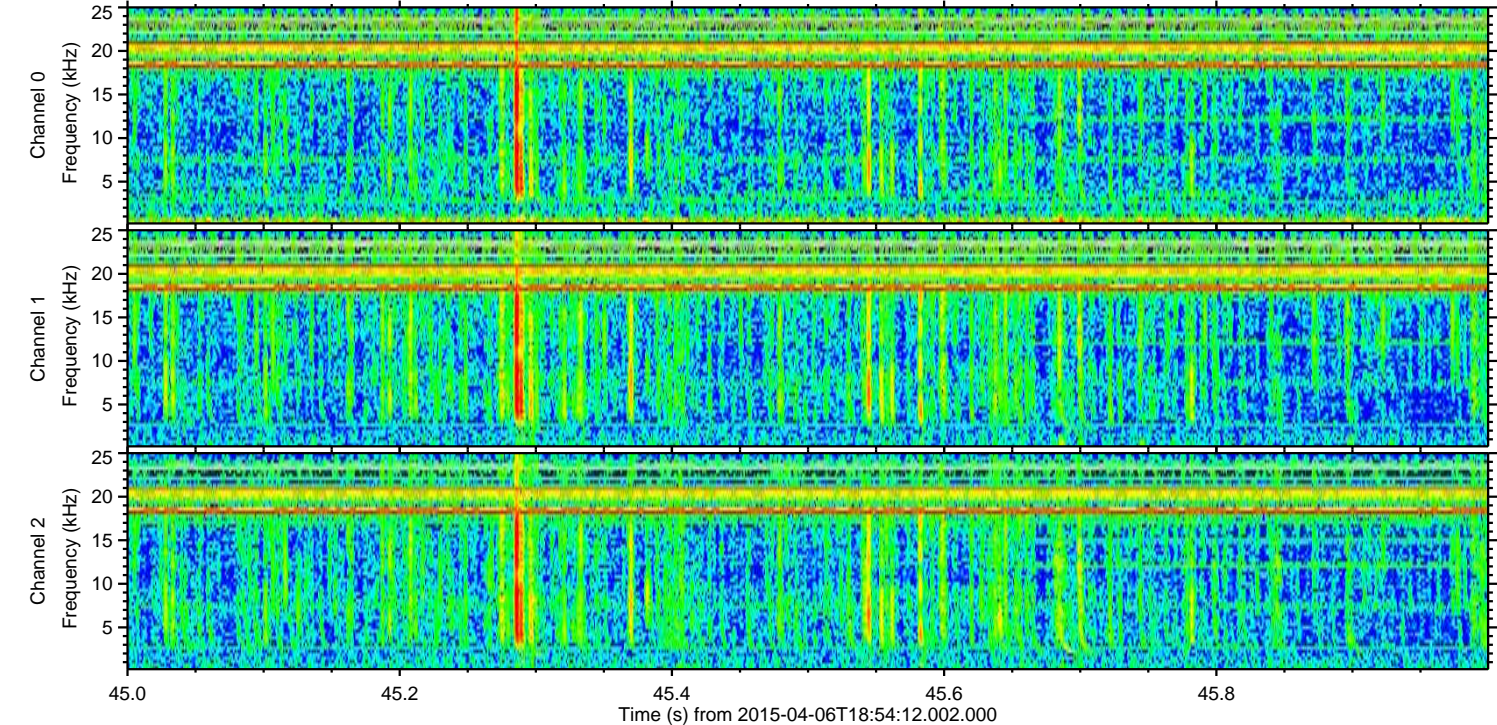
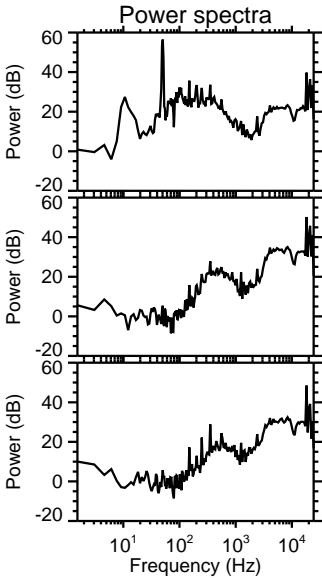
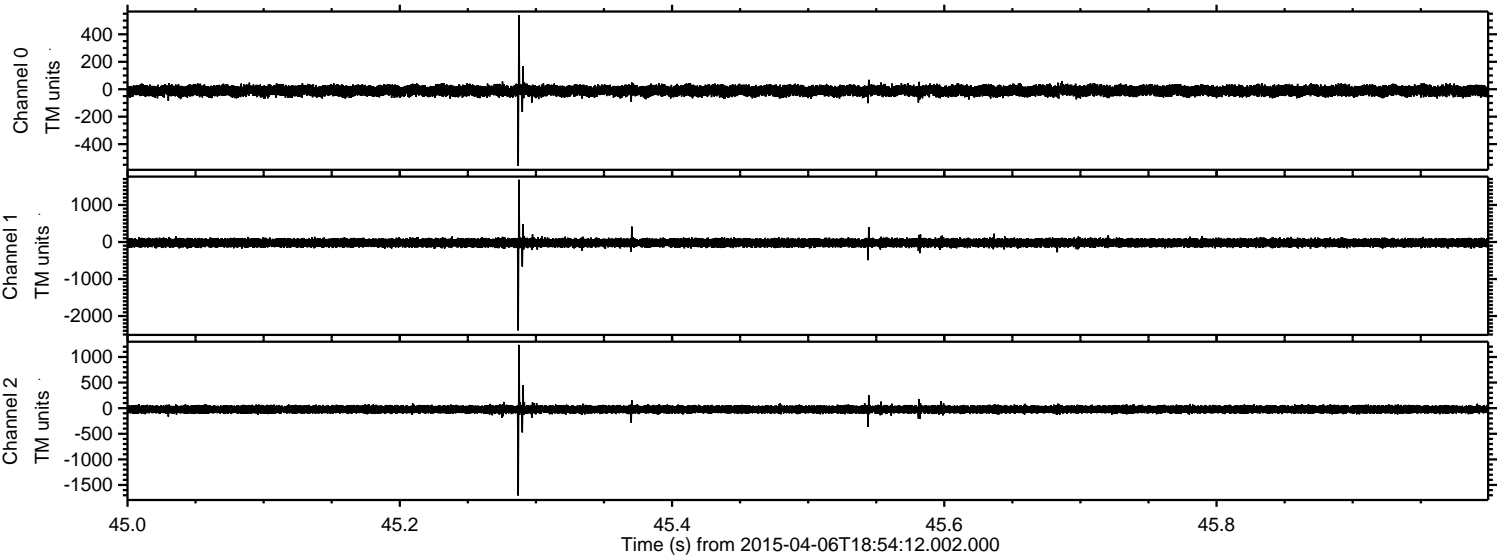

Processed Mon Apr 6 21:01:10 2015 by ELM ver.2012-10-06 from 001__elm20150406_185410__dat00.bin

