

# ELMAVAN 3D WAVEFORMS (Measured data sampled at 50 kHz) 49787 packets of 144 samples from 2015-04-06T18:04:10.202.000.

Processed Mon Apr 6 20:11:10 2015 by ELM ver.2012-10-06 from 001\_\_elm20150406\_180409\_\_dat00.bin

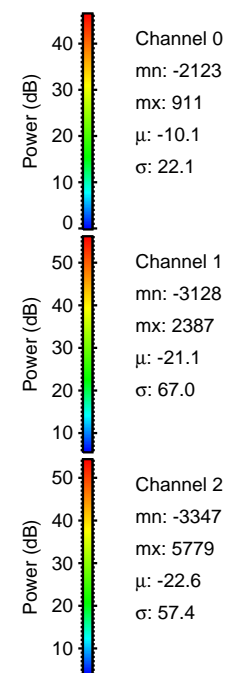

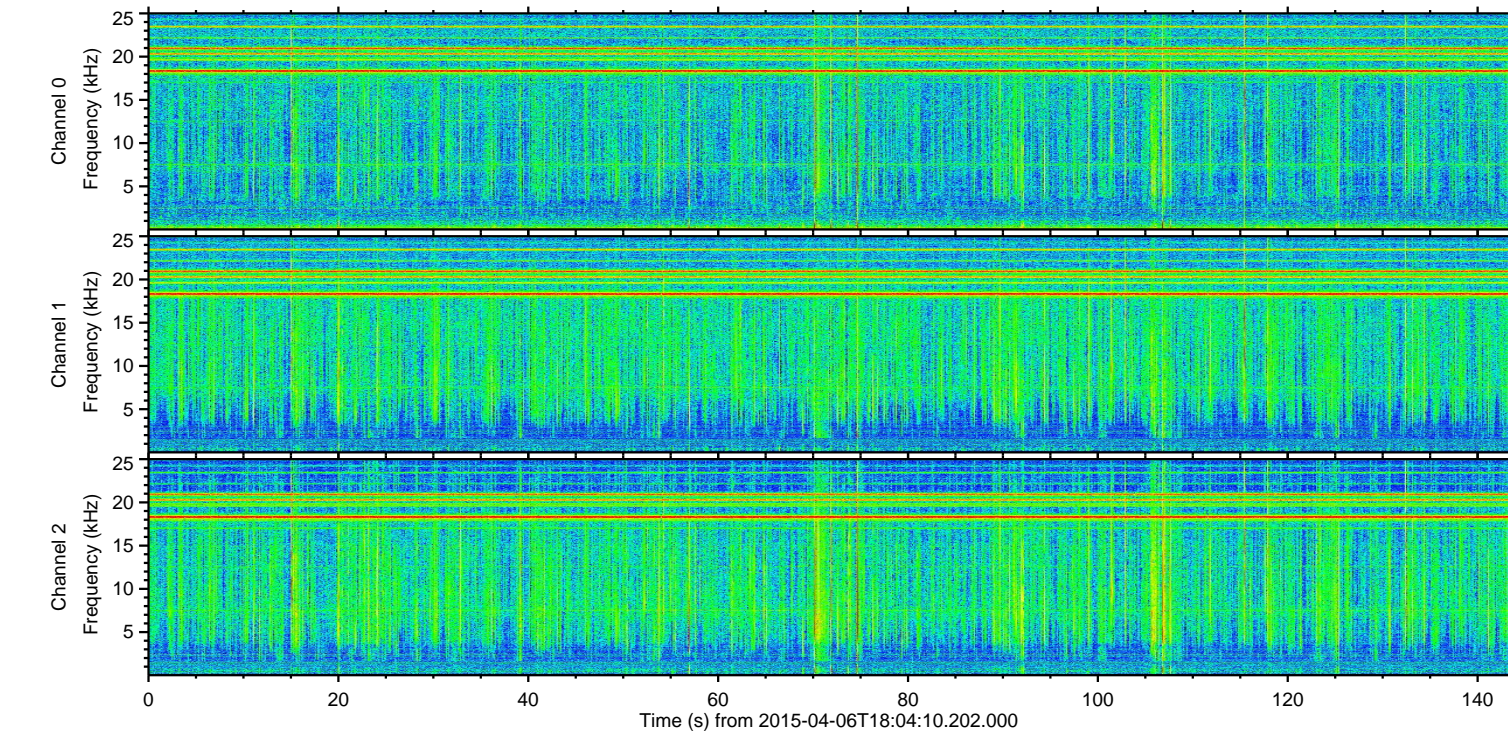
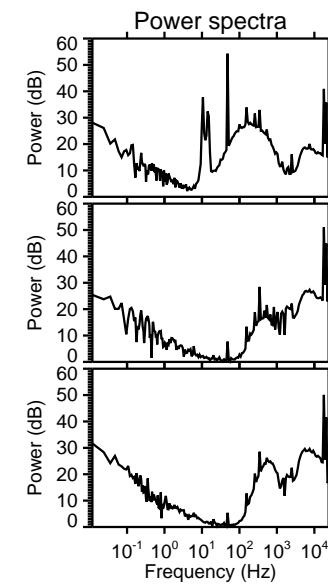
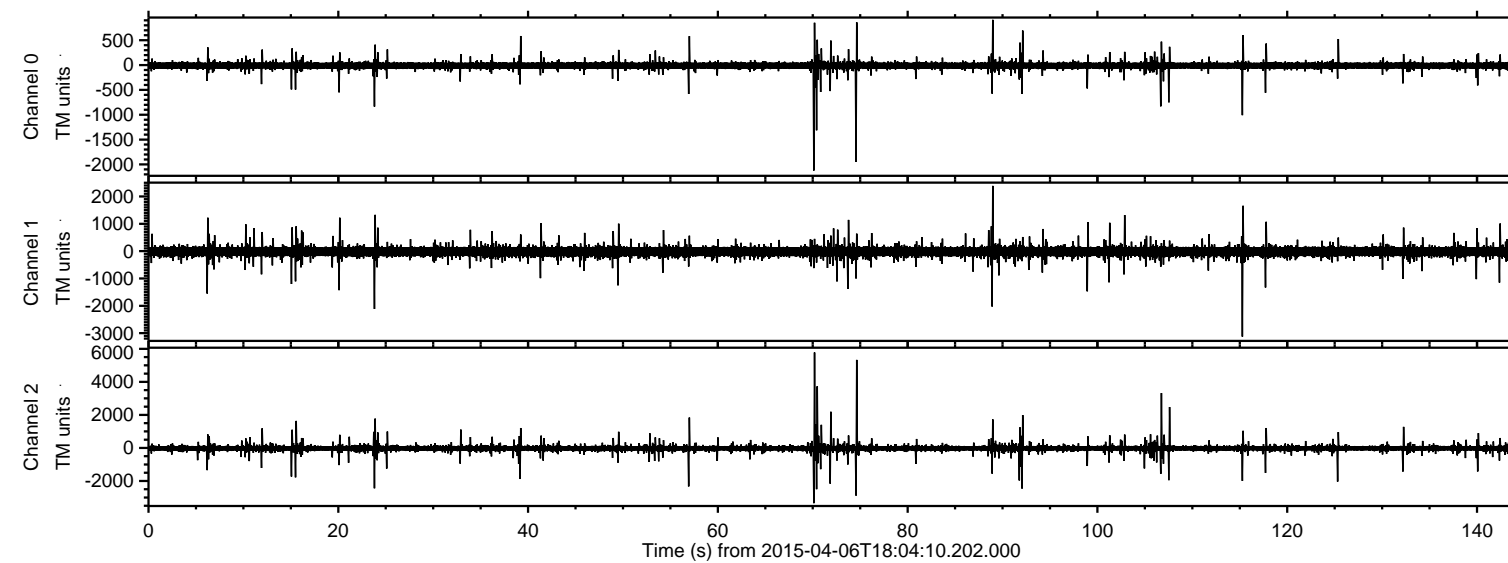

Processed Mon Apr 6 20:11:21 2015 by ELM ver.2012-10-06 from 001\_\_elm20150406\_180409\_\_dat00.bin

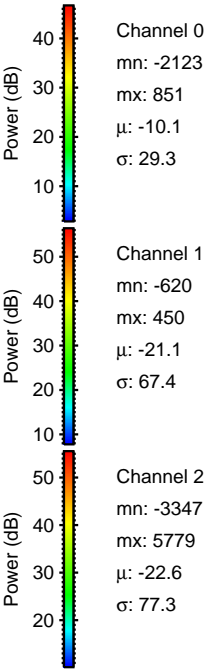
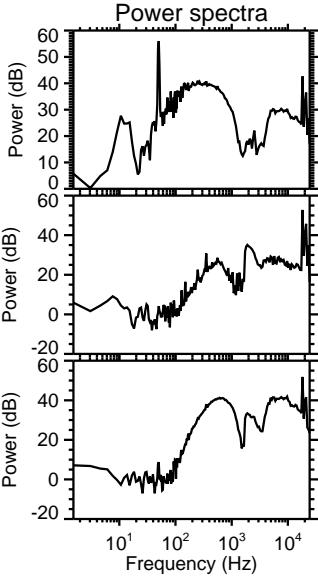
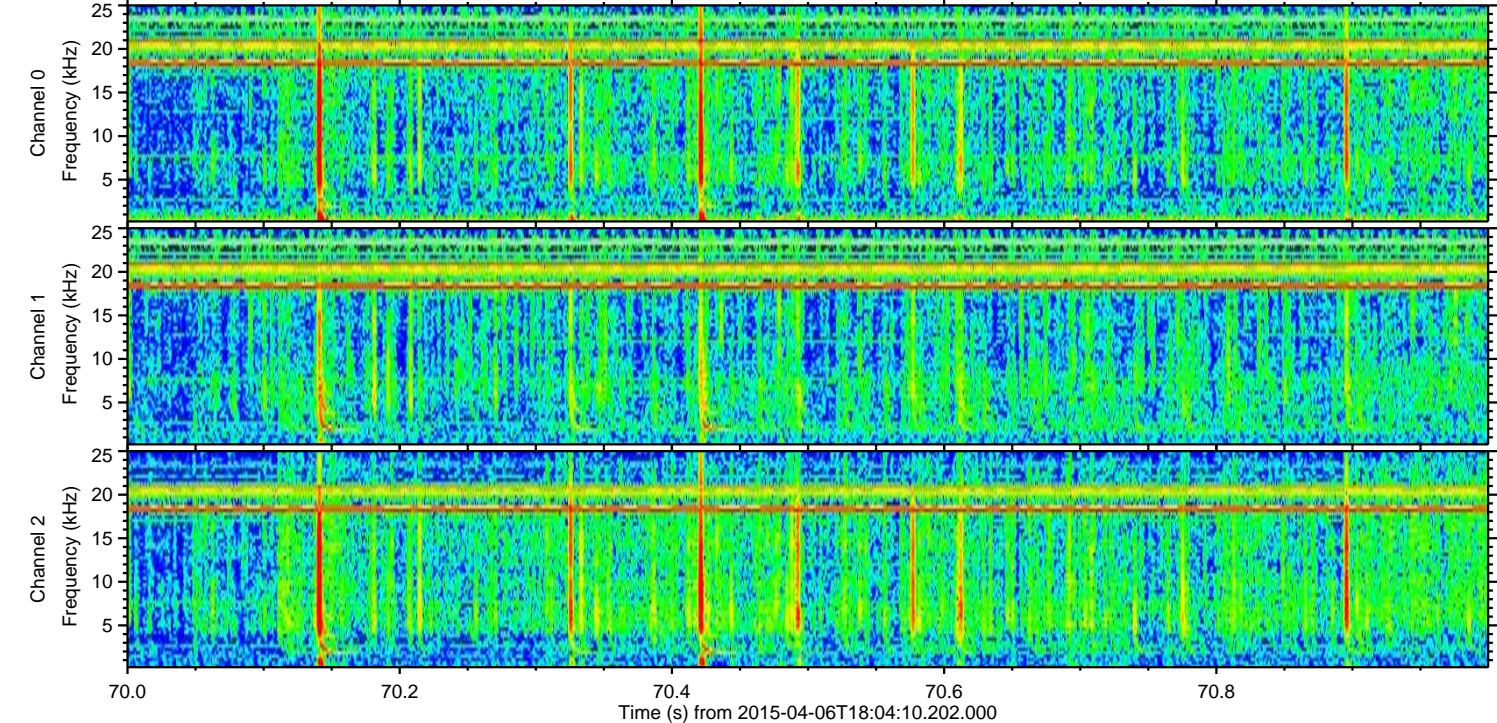
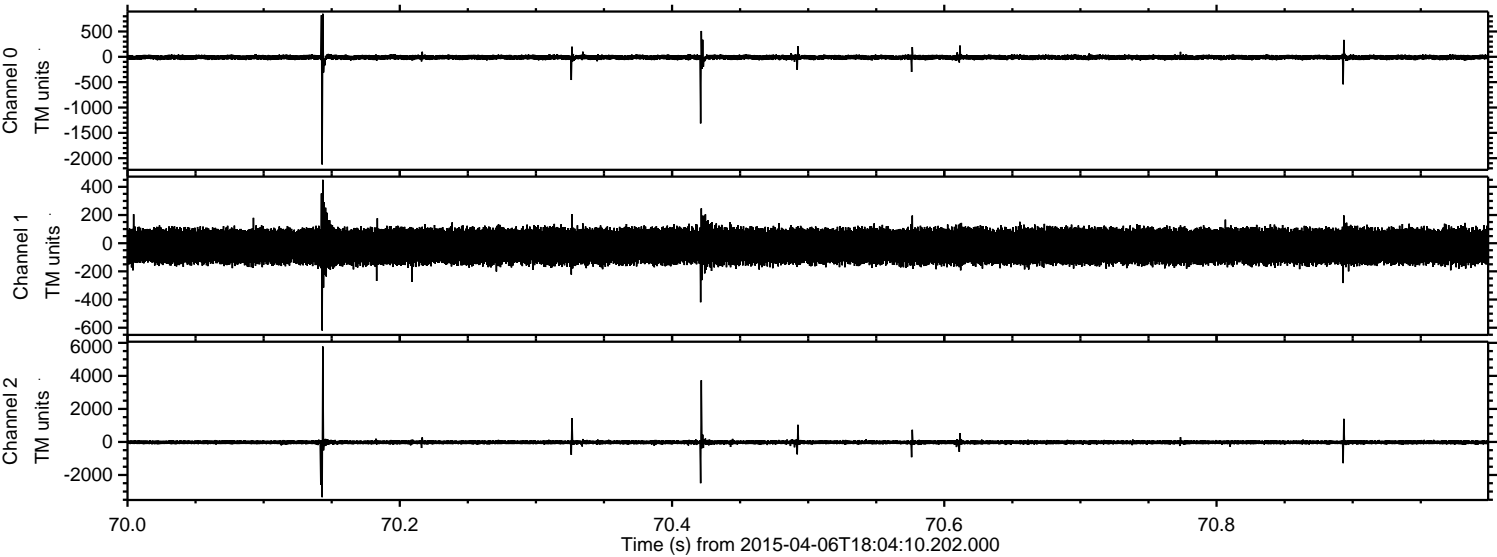



Processed Mon Apr 6 20:11:22 2015 by ELM ver.2012-10-06 from 001\_\_elm20150406\_180409\_\_dat00.bin

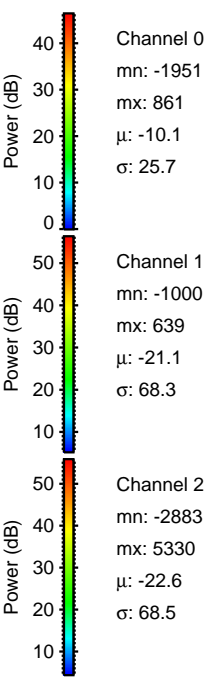
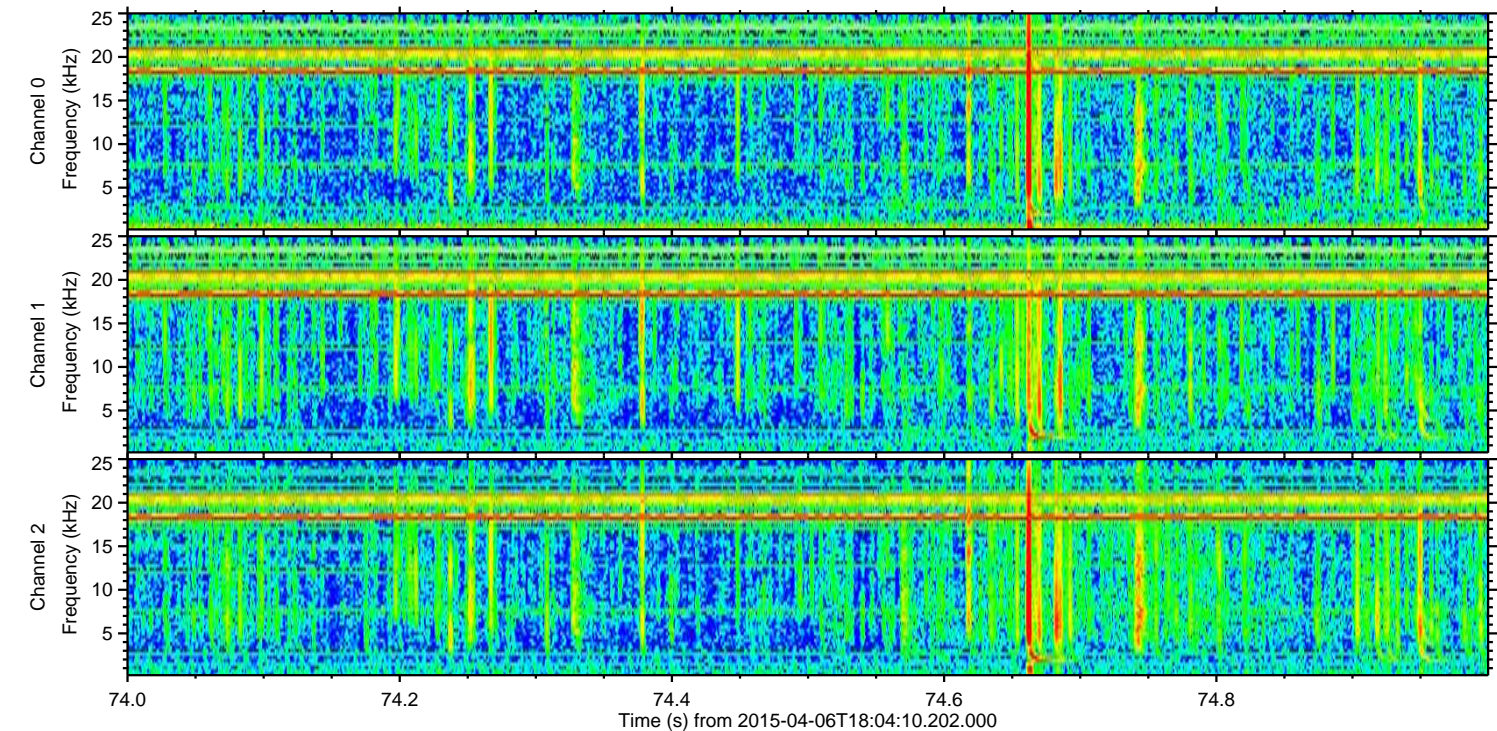
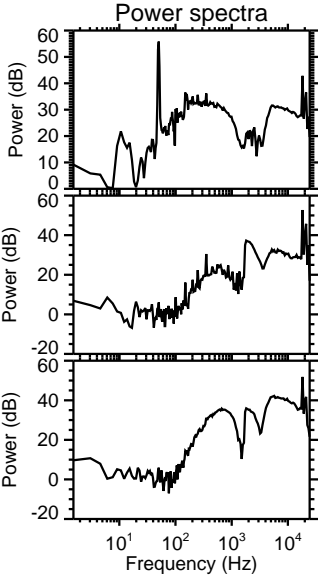
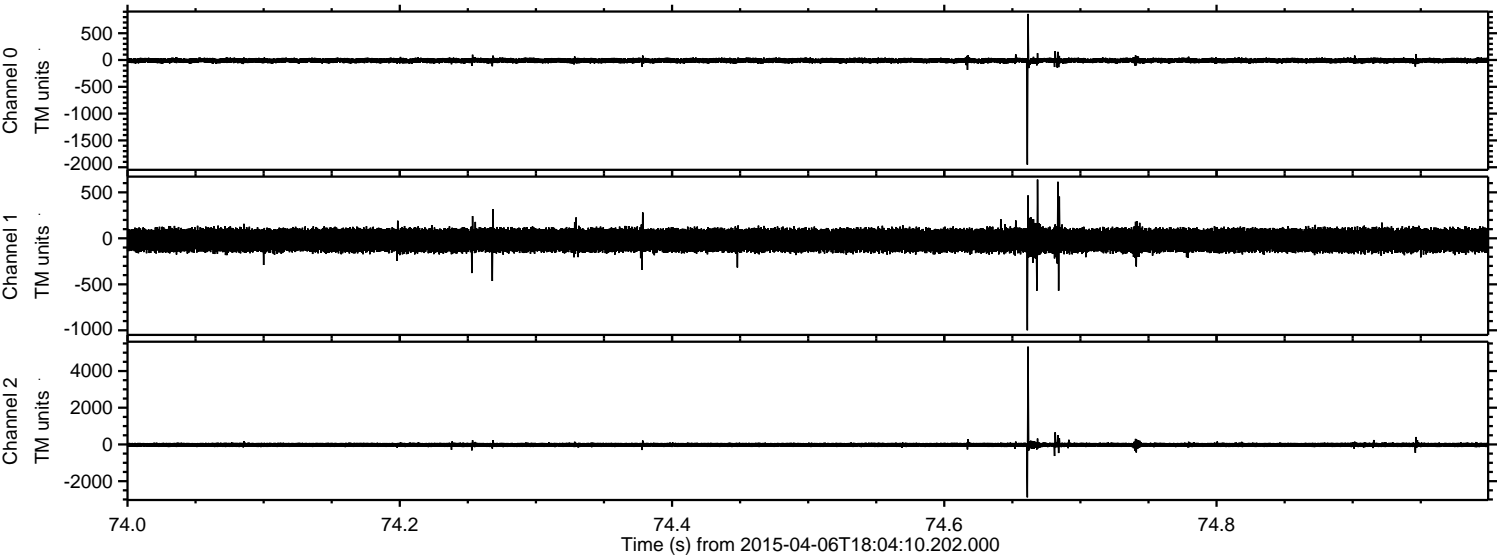



Processed Mon Apr 6 20:11:23 2015 by ELM ver.2012-10-06 from 001\_\_elm20150406\_180409\_\_dat00.bin

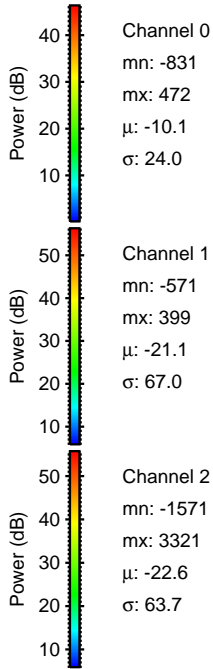
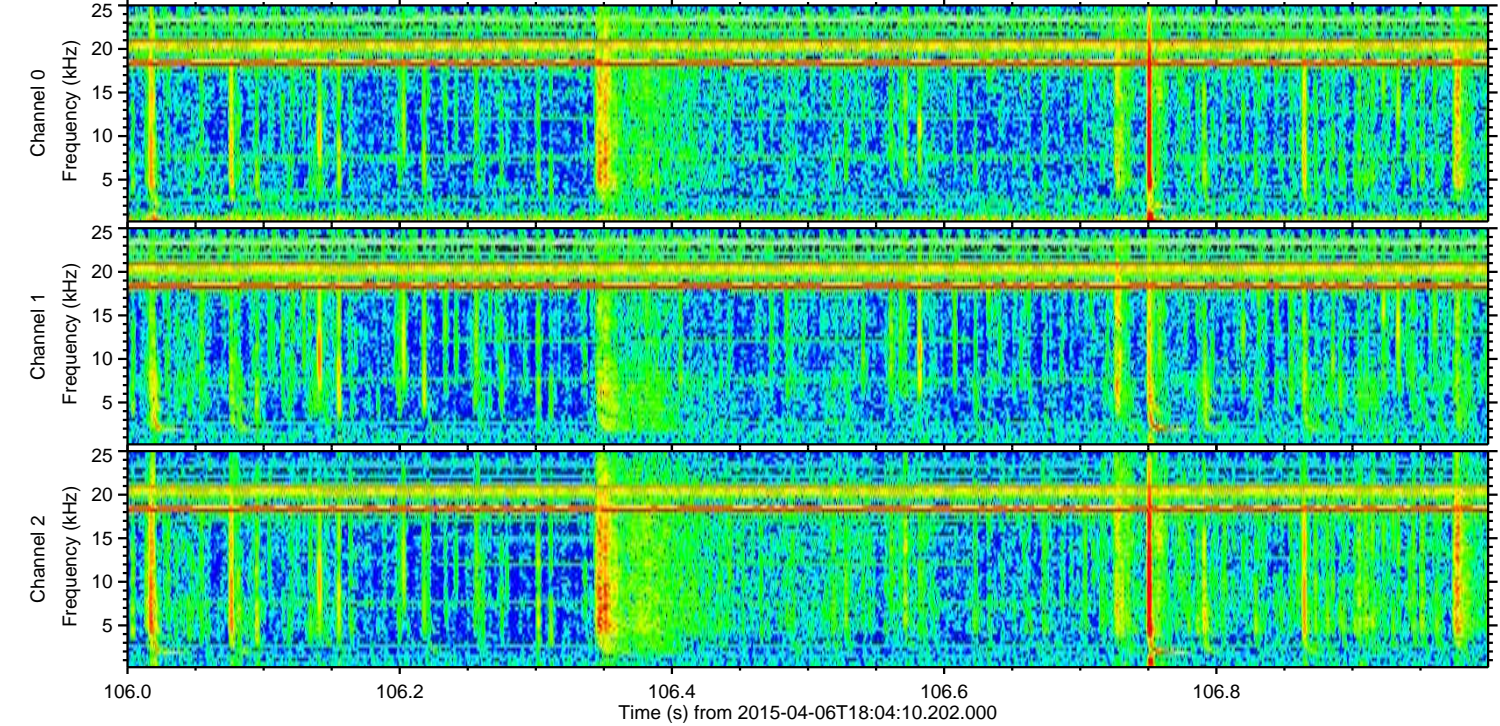
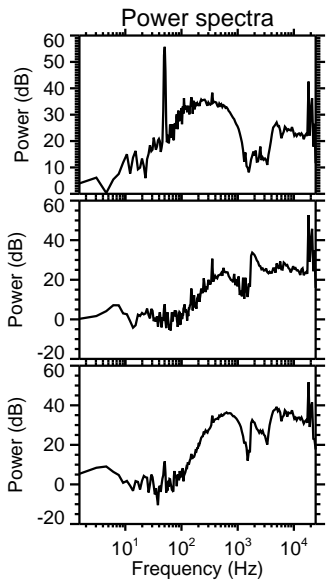
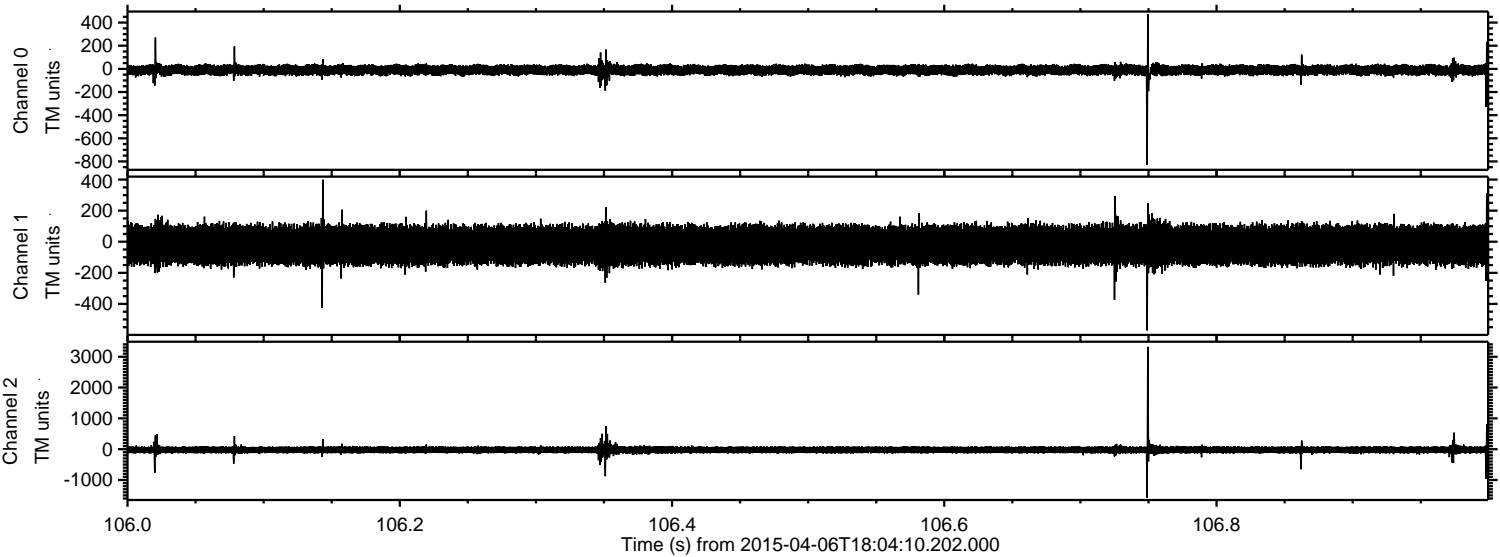

Channel 0  
mn: -831  
mx: 472  
 $\mu$ : -10.1  
 $\sigma$ : 24.0

Channel 1  
mn: -571  
mx: 399  
 $\mu$ : -21.1  
 $\sigma$ : 67.0

Channel 2  
mn: -1571  
mx: 3321  
 $\mu$ : -22.6  
 $\sigma$ : 63.7



ELMAVAN 3D WAVEFORMS (Measured data sampled at 50 kHz) 49787 packets of 144 samples from 2015-04-06T18:04:10.202.000. Part 116/144

Processed Mon Apr 6 20:11:24 2015 by ELM ver.2012-10-06 from 001\_\_elm20150406\_180409\_\_dat00.bin

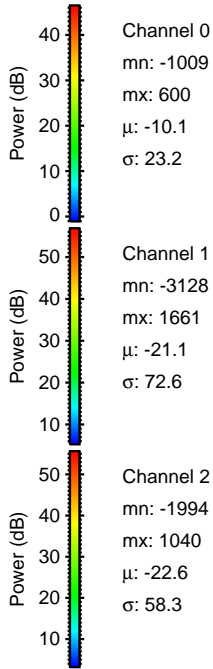
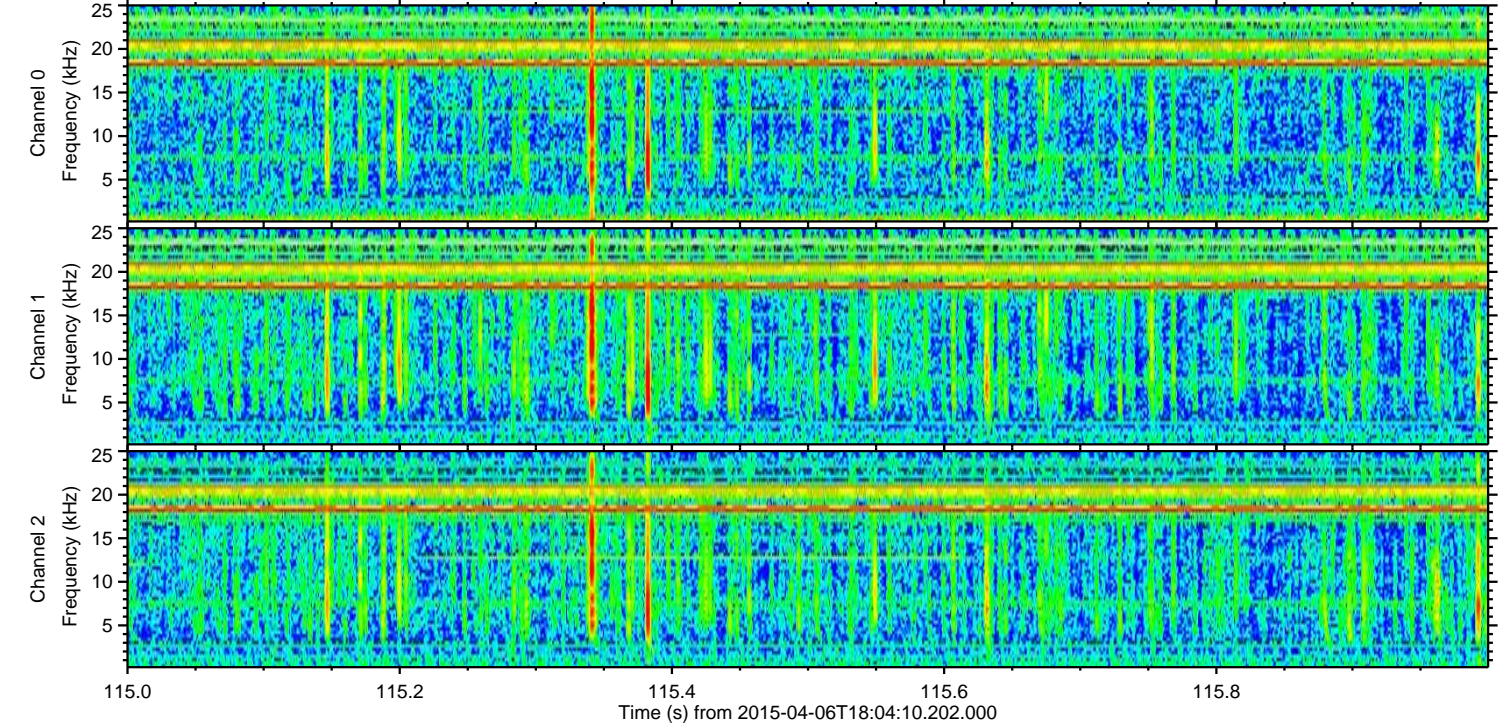
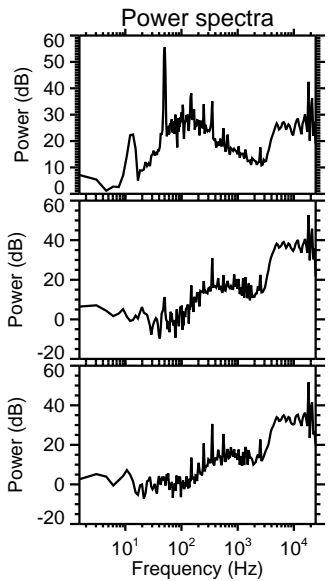
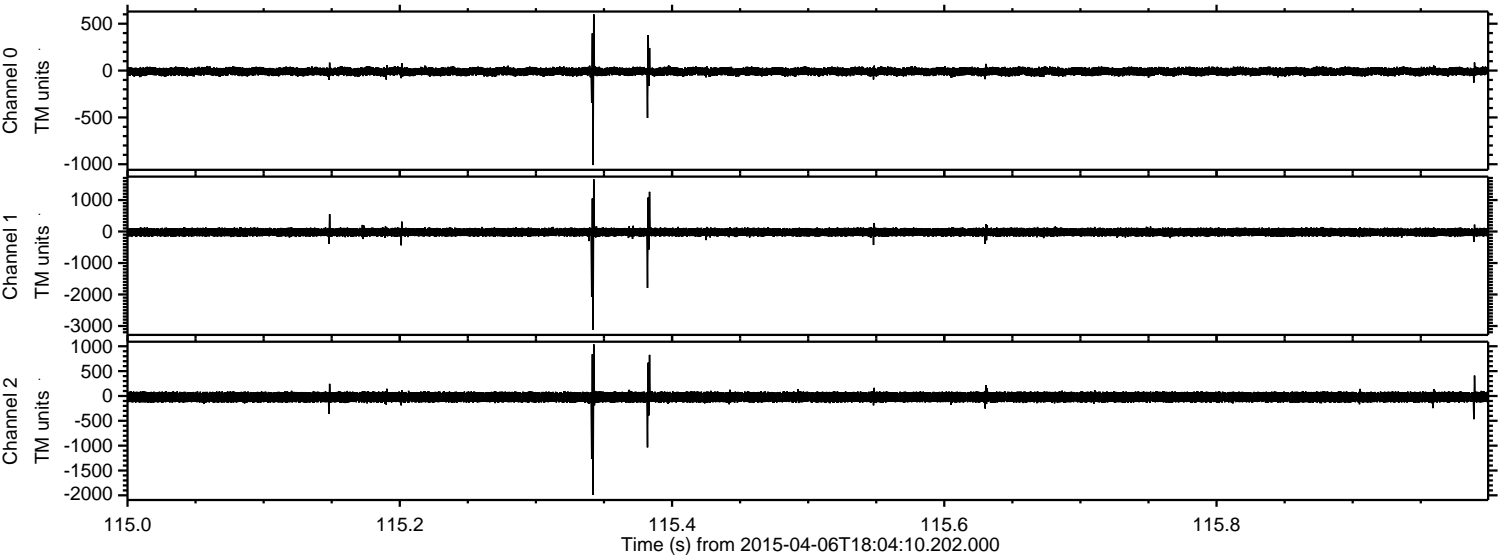



ELMAVAN 3D WAVEFORMS (Measured data sampled at 50 kHz) 49787 packets of 144 samples from 2015-04-06T18:04:10.202.000. Part 108/144

Processed Mon Apr 6 20:11:25 2015 by ELM ver.2012-10-06 from 001\_\_elm20150406\_180409\_\_dat00.bin

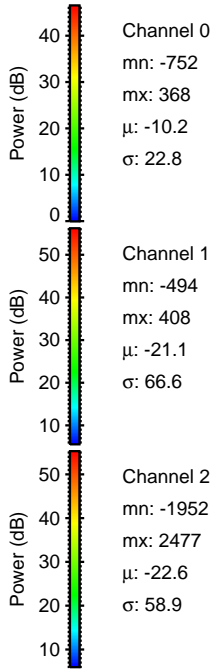
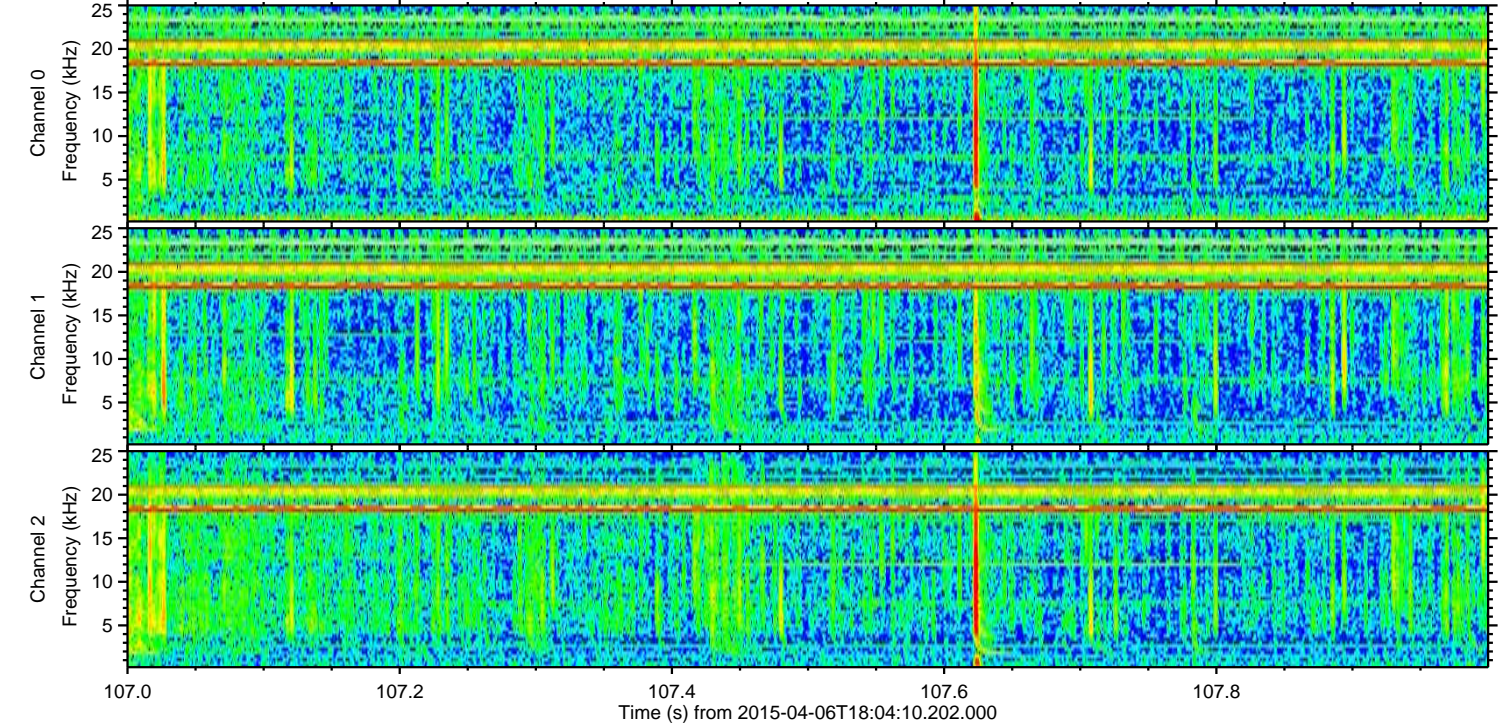
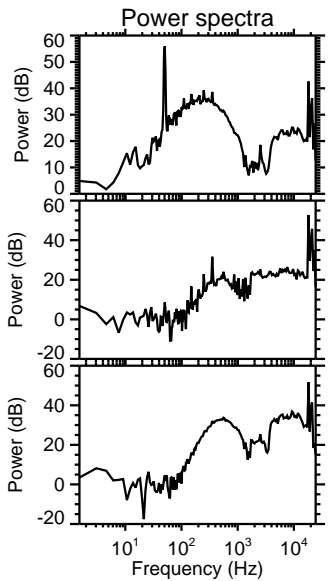
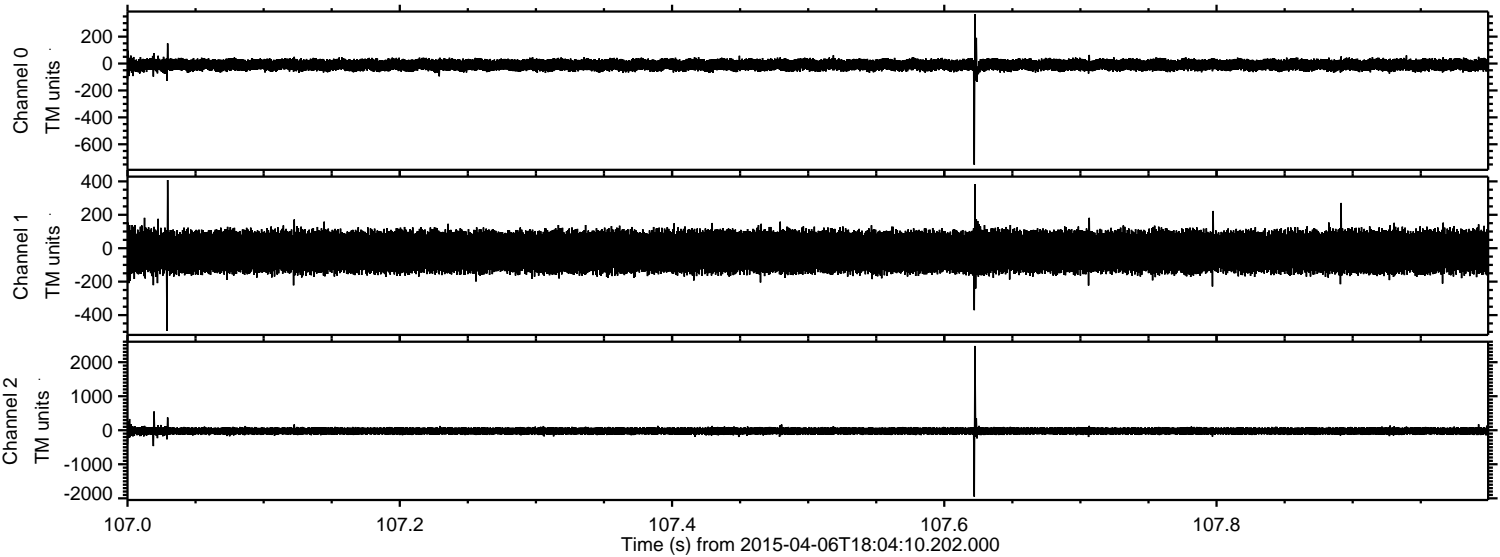



Processed Mon Apr 6 20:11:26 2015 by ELM ver.2012-10-06 from 001\_\_elm20150406\_180409\_\_dat00.bin

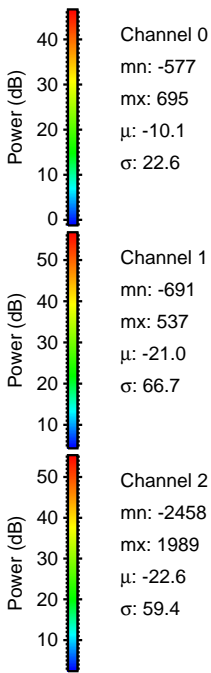
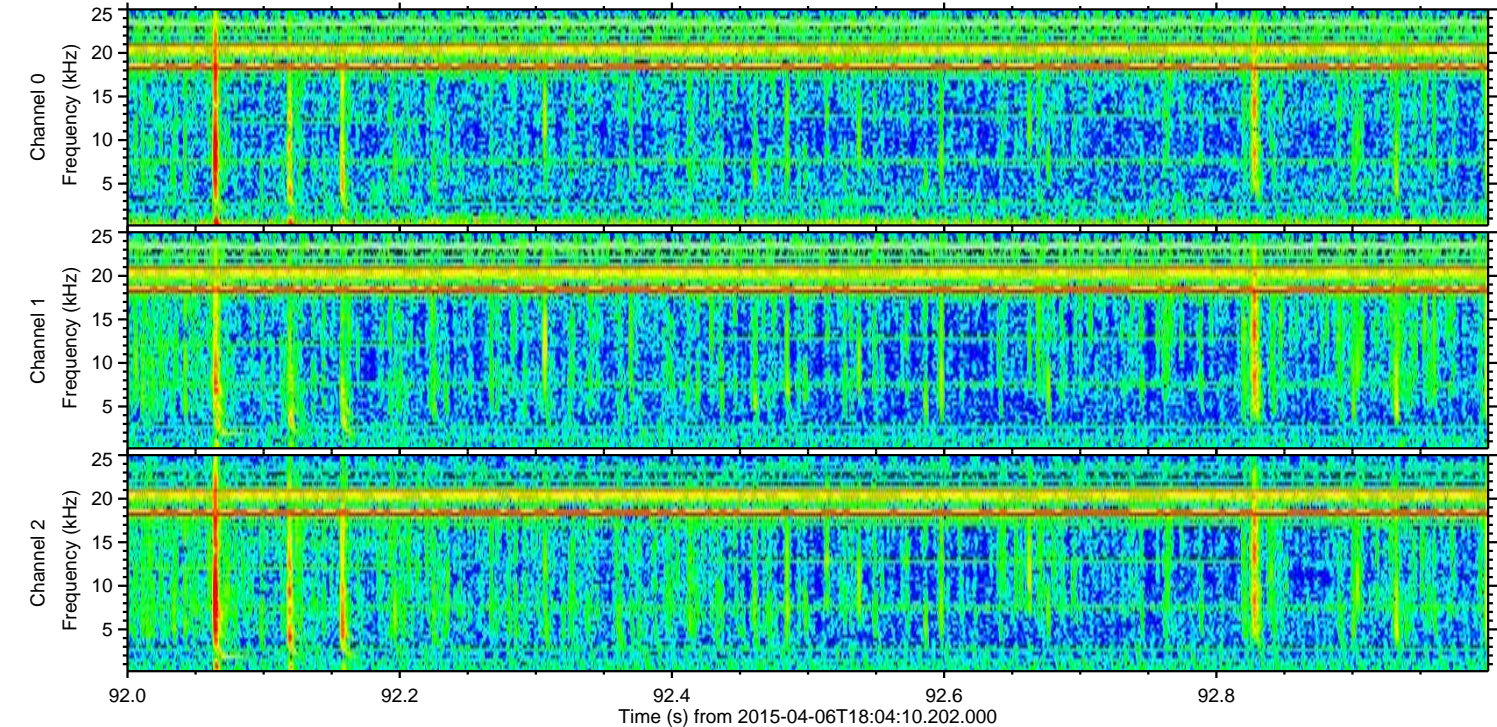
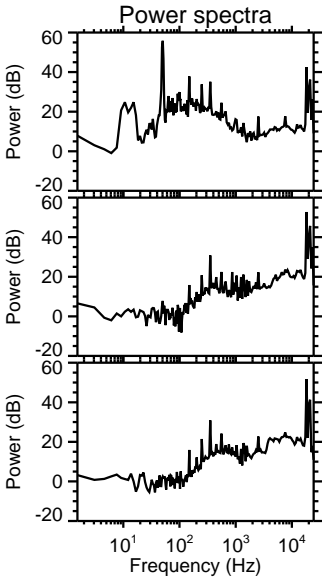
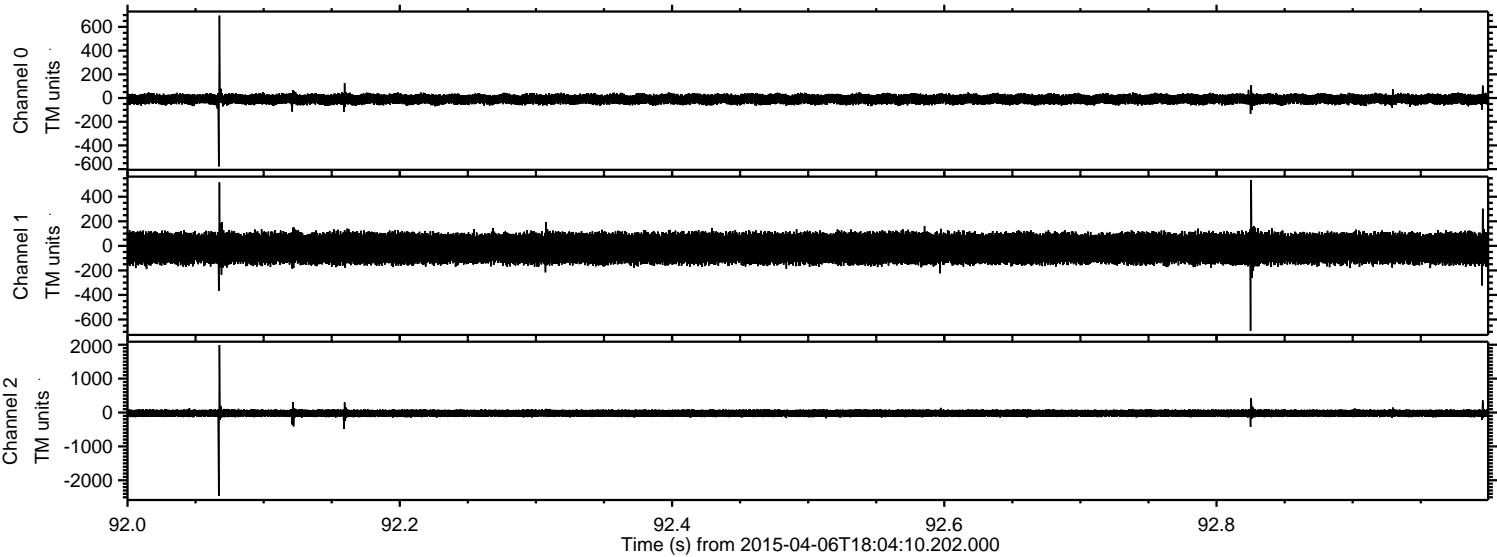



ELMAVAN 3D WAVEFORMS (Measured data sampled at 50 kHz) 49787 packets of 144 samples from 2015-04-06T18:04:10.202.000. Part 24/144

Processed Mon Apr 6 20:11:27 2015 by ELM ver.2012-10-06 from 001\_\_elm20150406\_180409\_\_dat00.bin

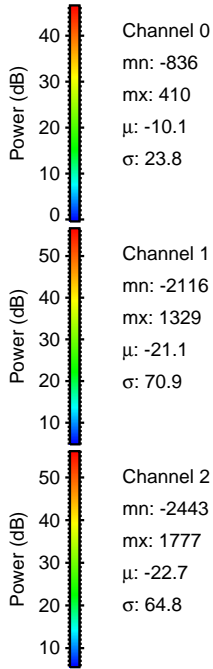
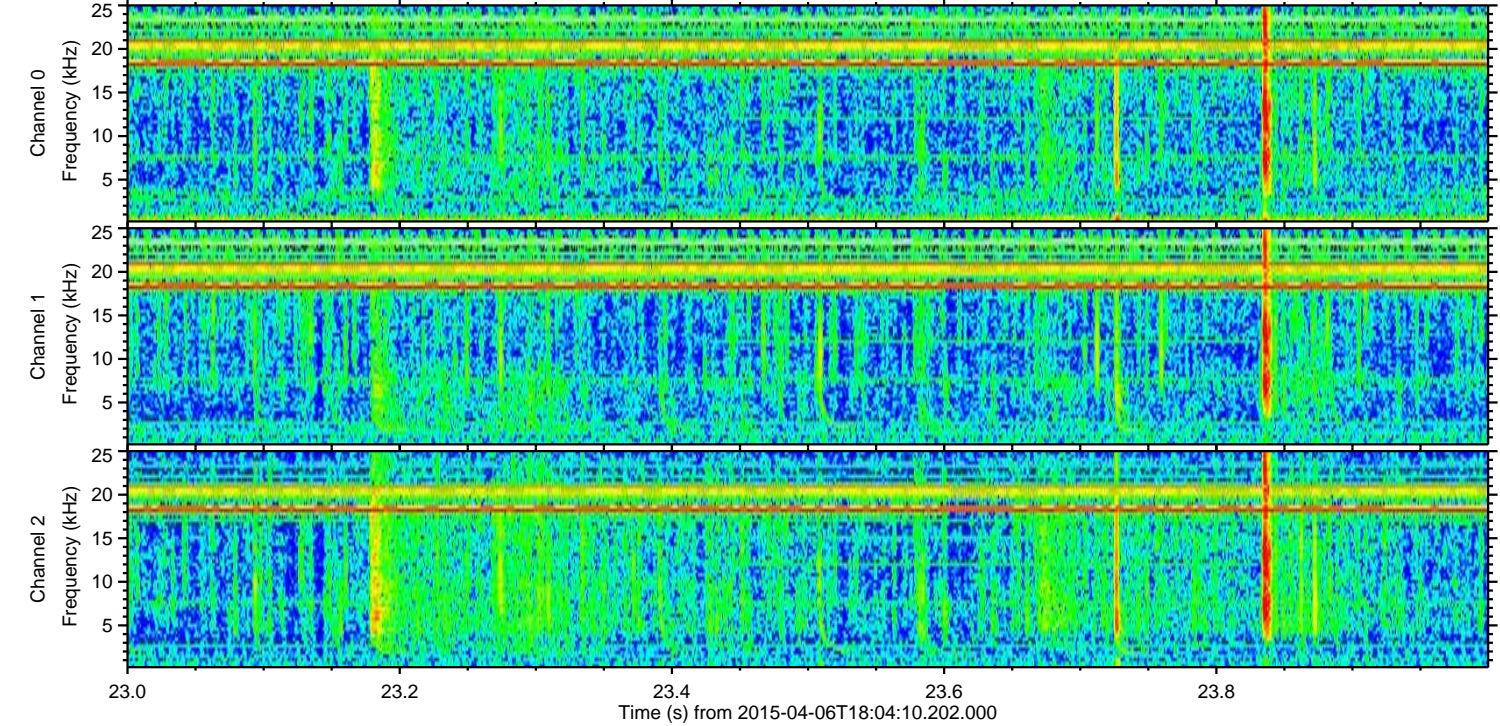
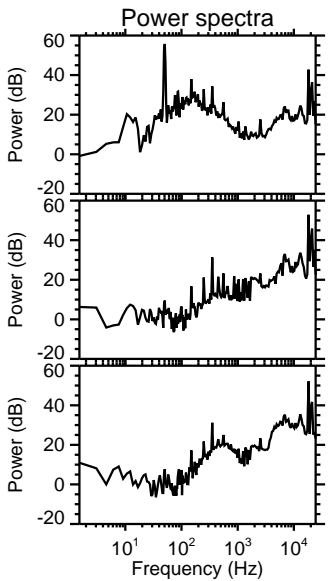
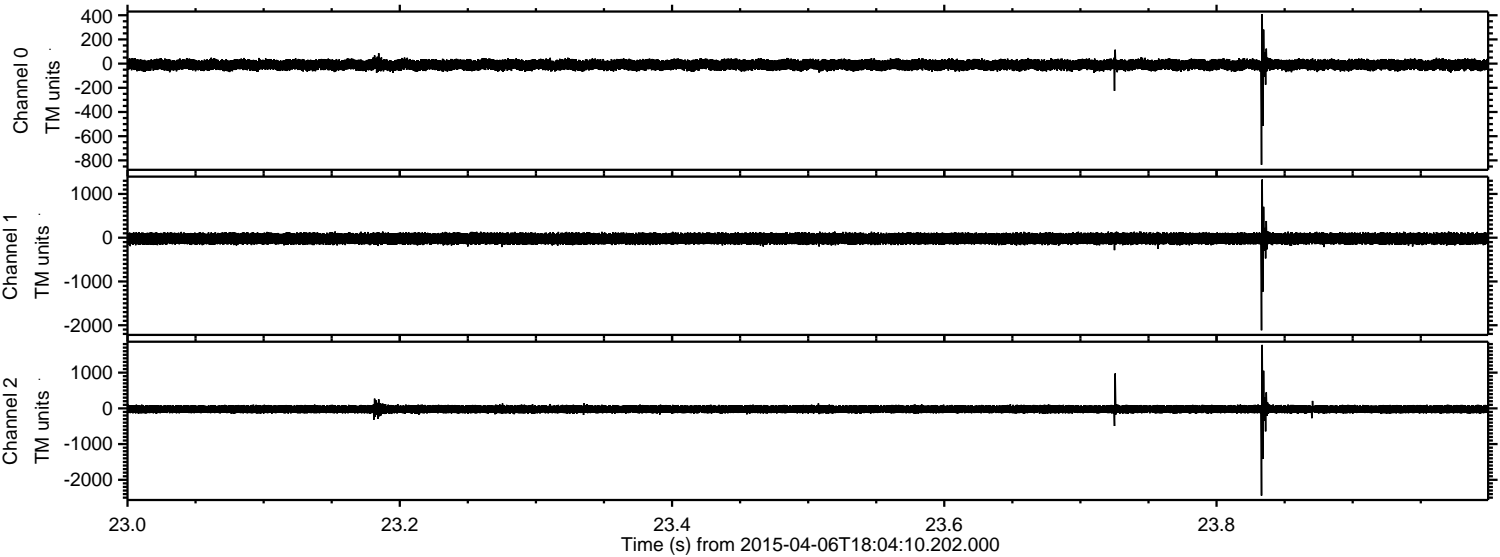



Processed Mon Apr 6 20:11:28 2015 by ELM ver.2012-10-06 from 001\_\_elm20150406\_180409\_\_dat00.bin

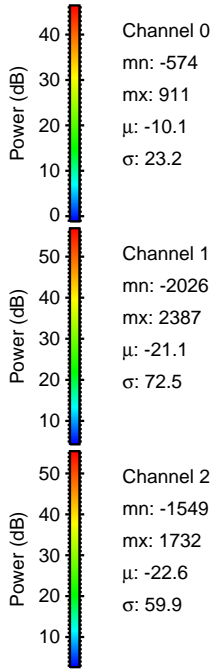
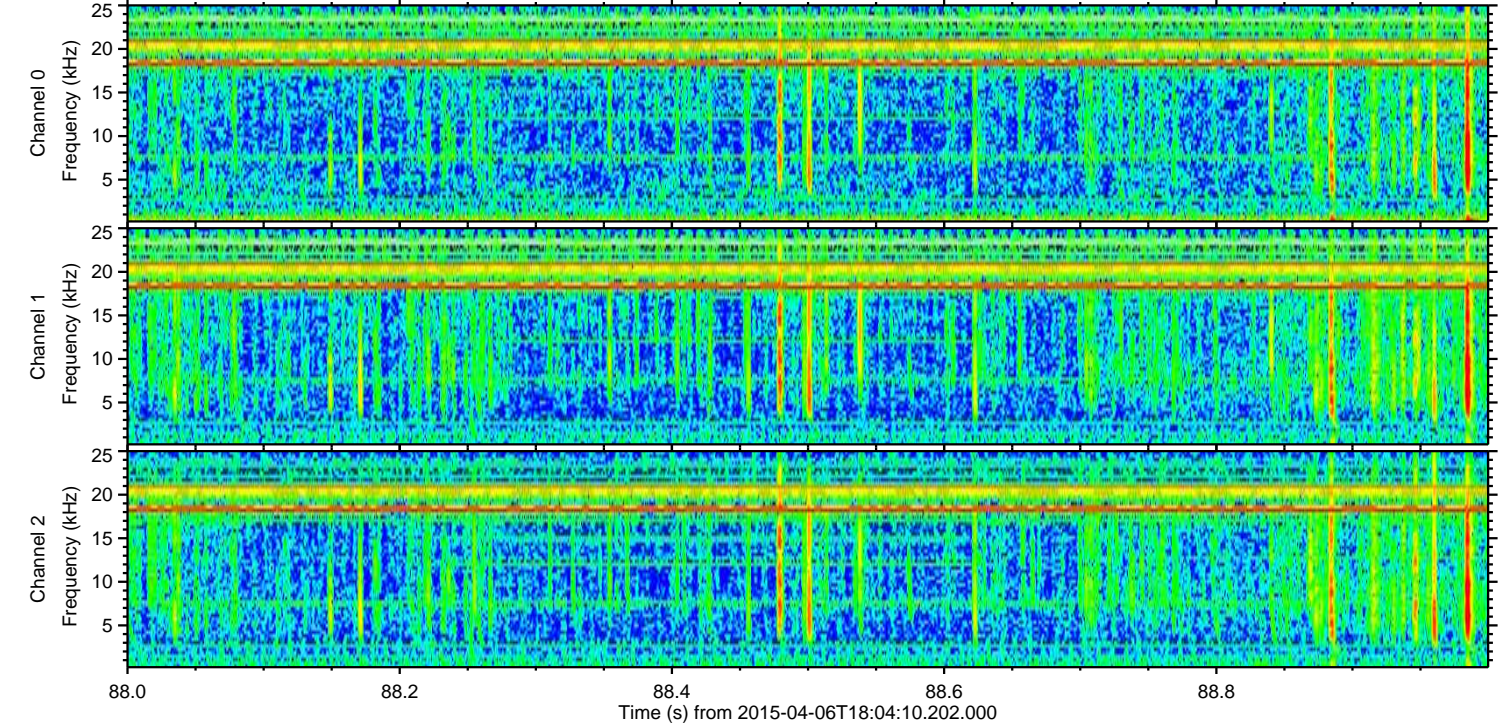
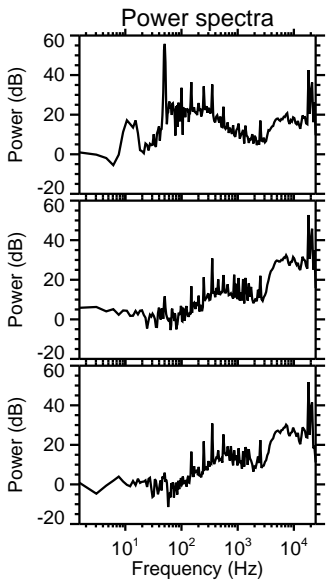
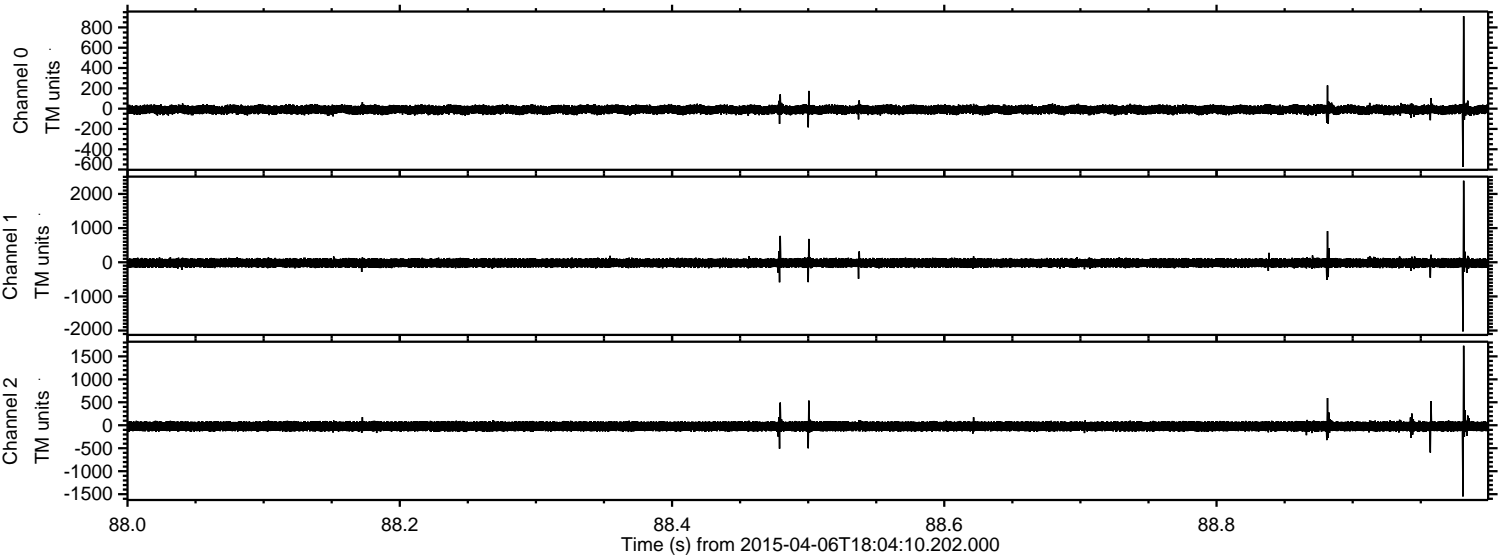



Processed Mon Apr 6 20:11:29 2015 by ELM ver.2012-10-06 from 001\_\_elm20150406\_180409\_\_dat00.bin

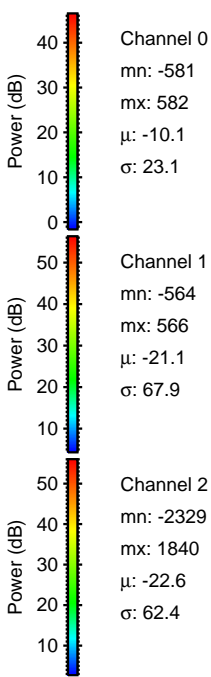
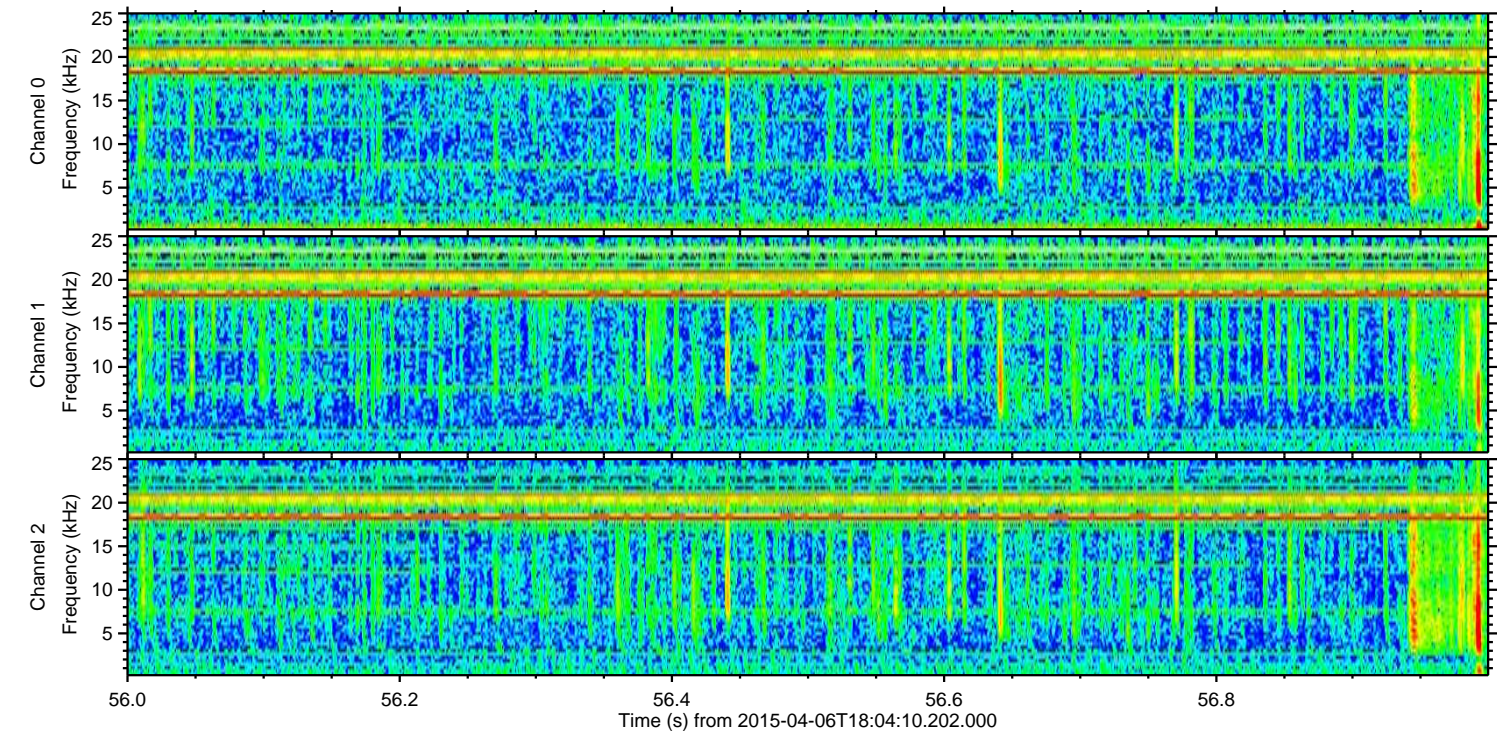
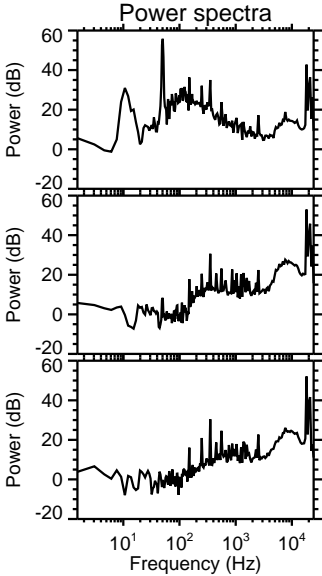
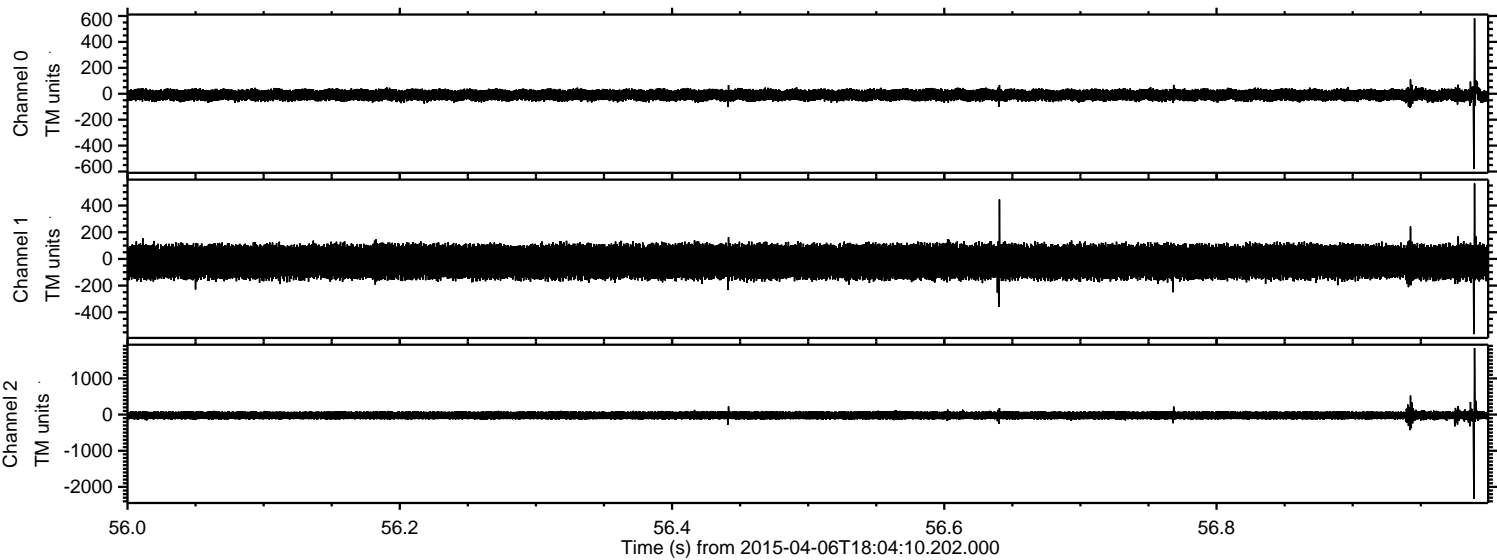

Channel 0  
mn: -581  
mx: 582  
 $\mu$ : -10.1  
 $\sigma$ : 23.1

Channel 1  
mn: -564  
mx: 566  
 $\mu$ : -21.1  
 $\sigma$ : 67.9

Channel 2  
mn: -2329  
mx: 1840  
 $\mu$ : -22.6  
 $\sigma$ : 62.4



Processed Mon Apr 6 20:11:30 2015 by ELM ver.2012-10-06 from 001\_\_elm20150406\_180409\_\_dat00.bin

