

ELMAVAN 3D WAVEFORMS (Measured data sampled at 50 kHz) 49425 packets of 144 samples from 2015-04-06T17:04:08.007.000.

Processed Mon Apr 6 19:11:19 2015 by ELM ver.2012-10-06 from 001__elm20150406_170406__dat00.bin

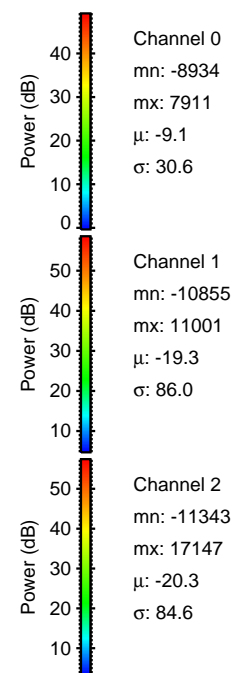
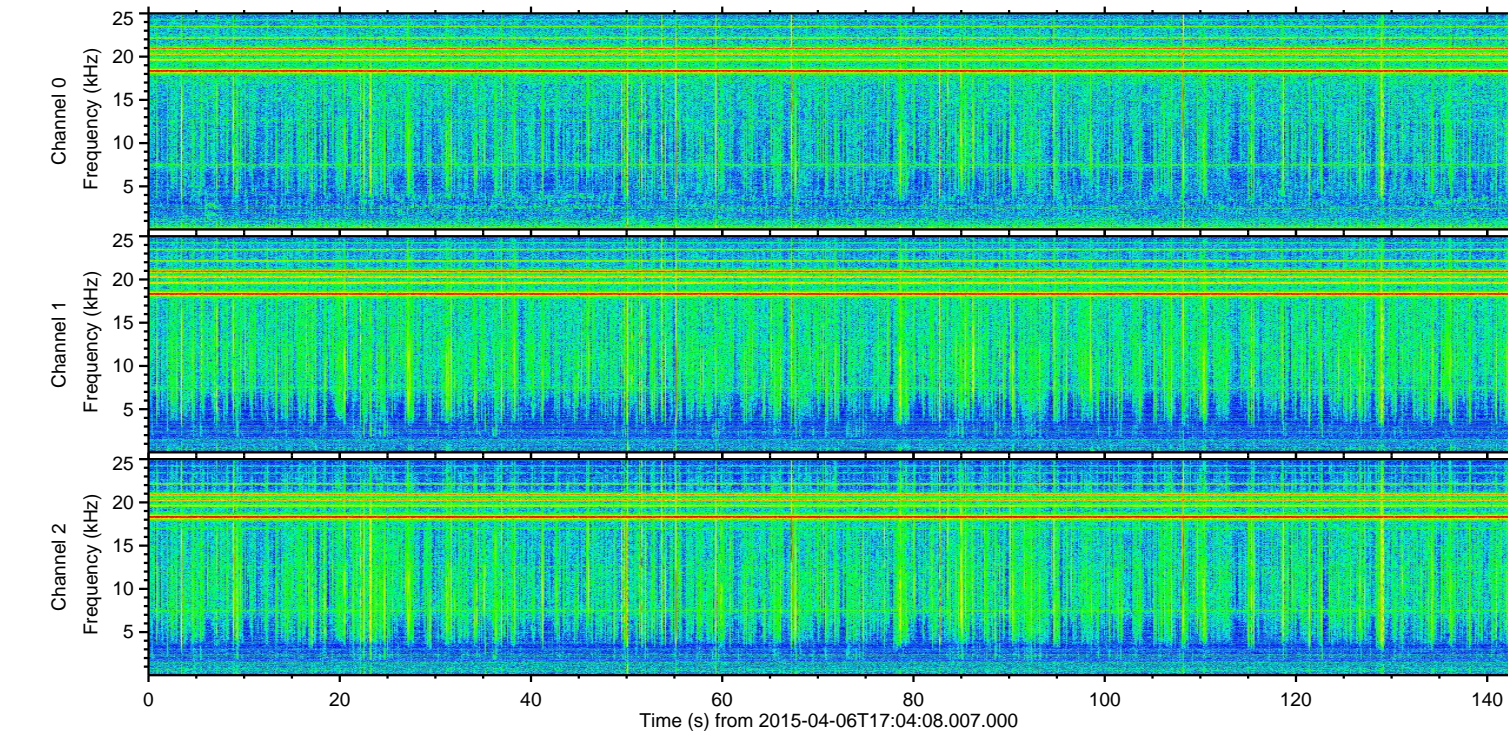
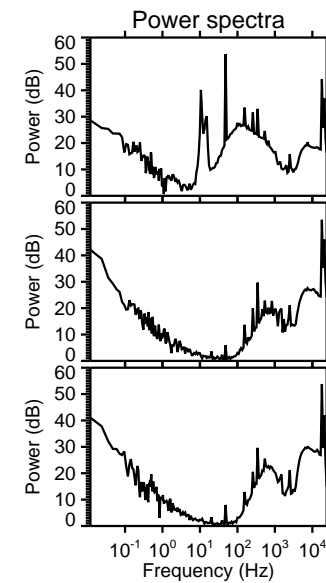
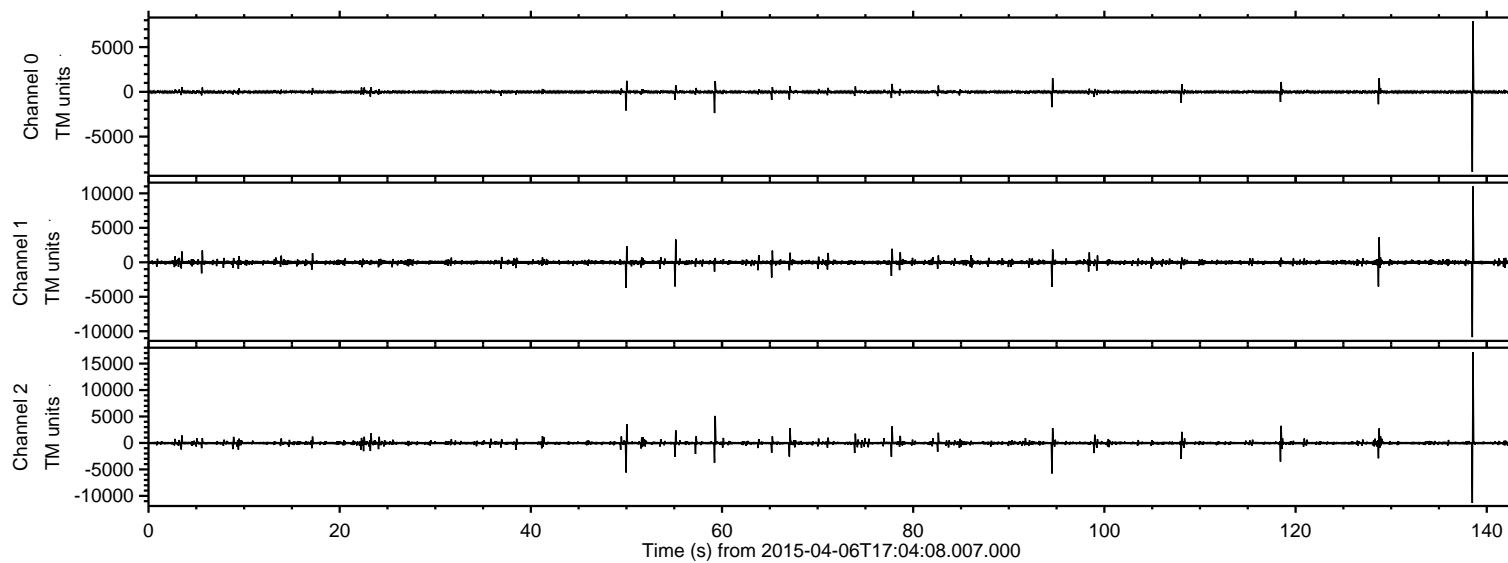

ELMAVAN 3D WAVEFORMS (Measured data sampled at 50 kHz) 49425 packets of 144 samples from 2015-04-06T17:04:08.007.000. Part 139/143

Processed Mon Apr 6 19:11:33 2015 by ELM ver.2012-10-06 from 001__elm20150406_170406__dat00.bin

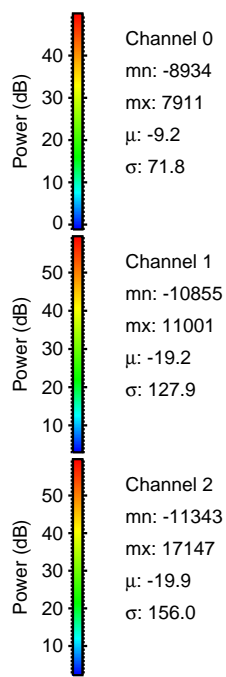
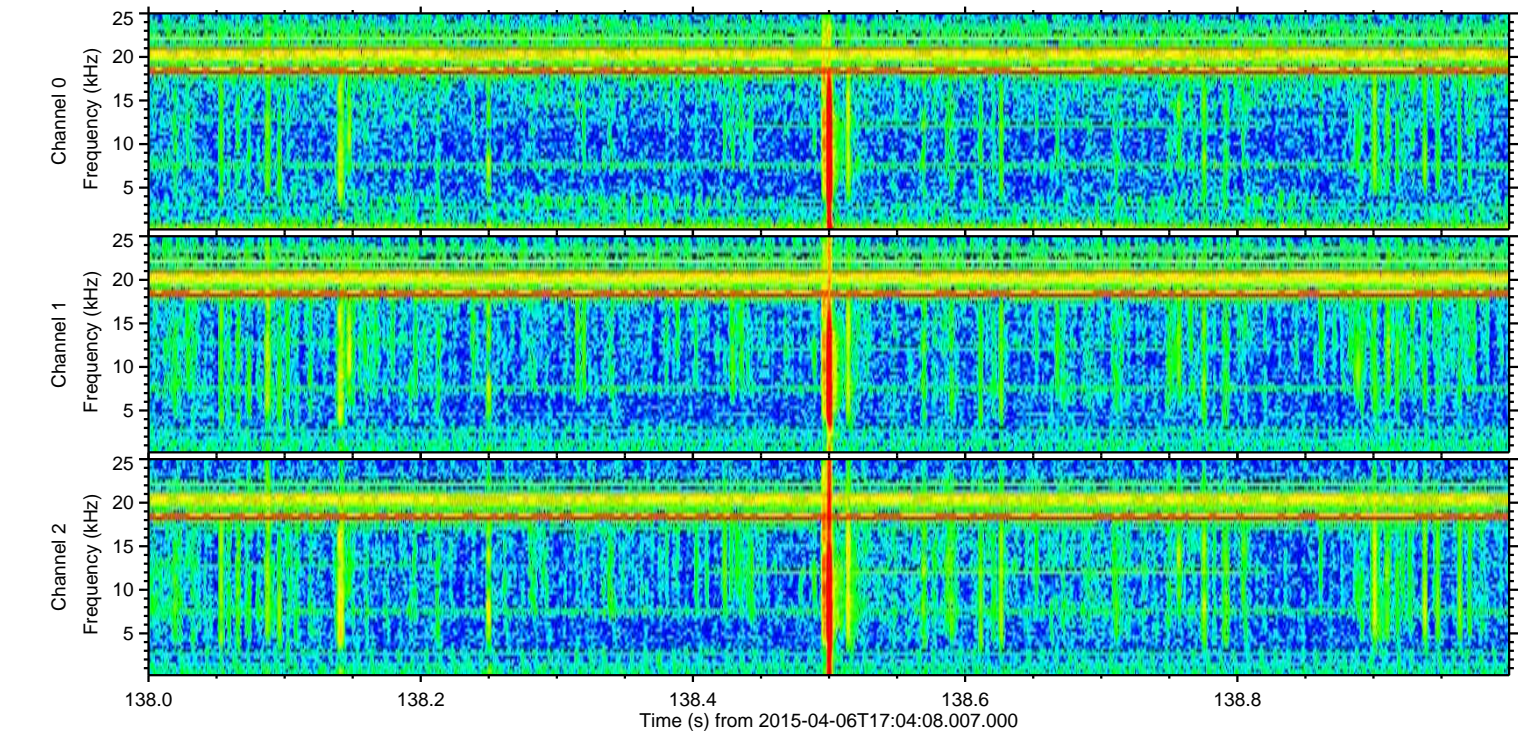
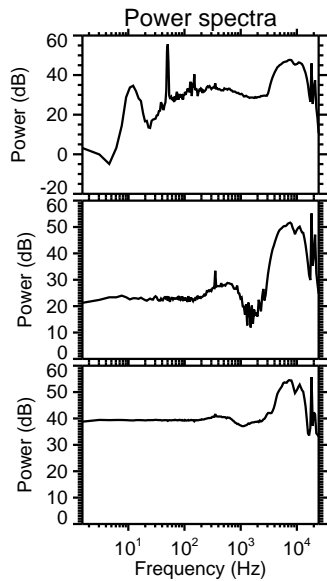
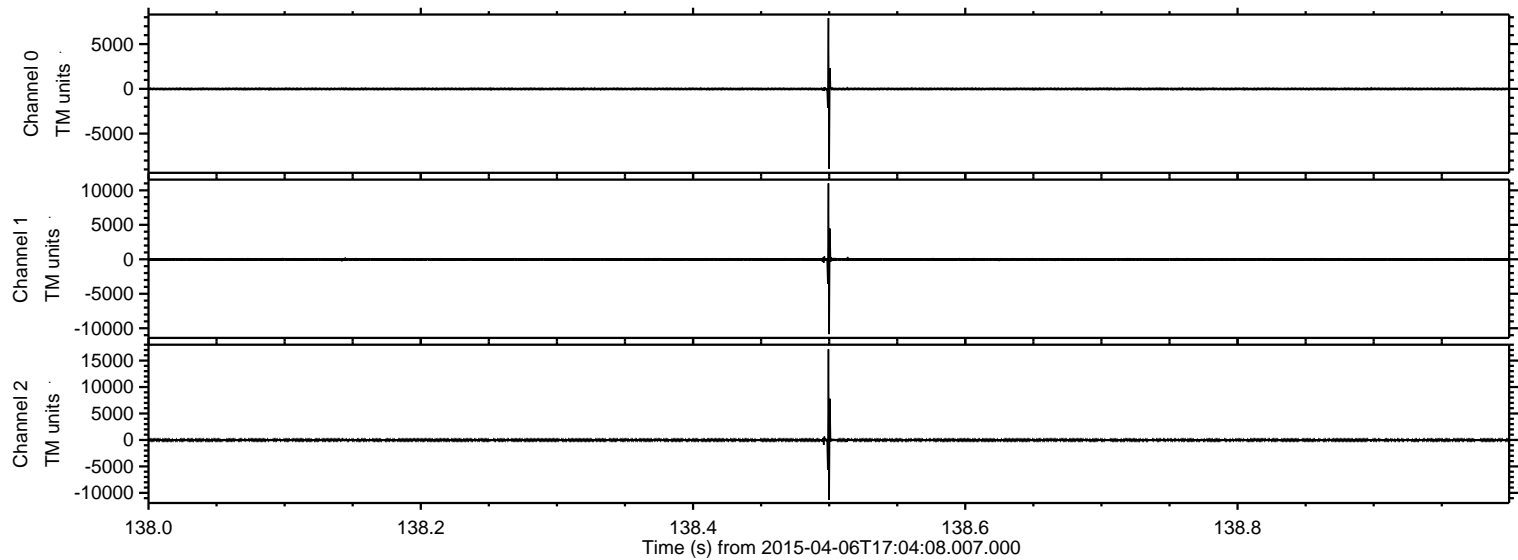

Processed Mon Apr 6 19:11:34 2015 by ELM ver.2012-10-06 from 001__elm20150406_170406__dat00.bin

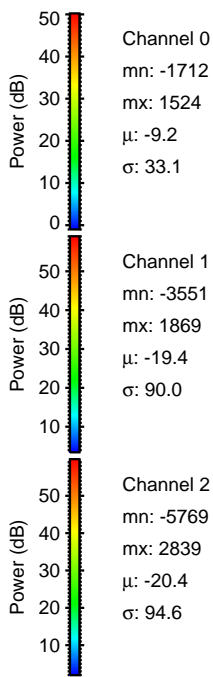
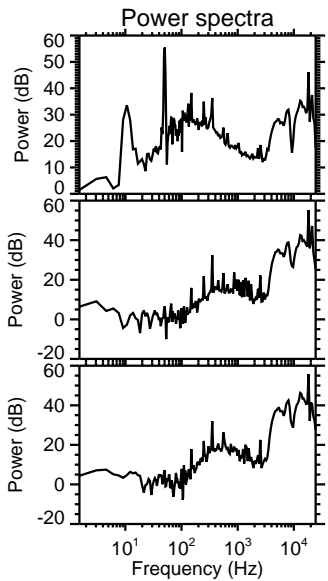
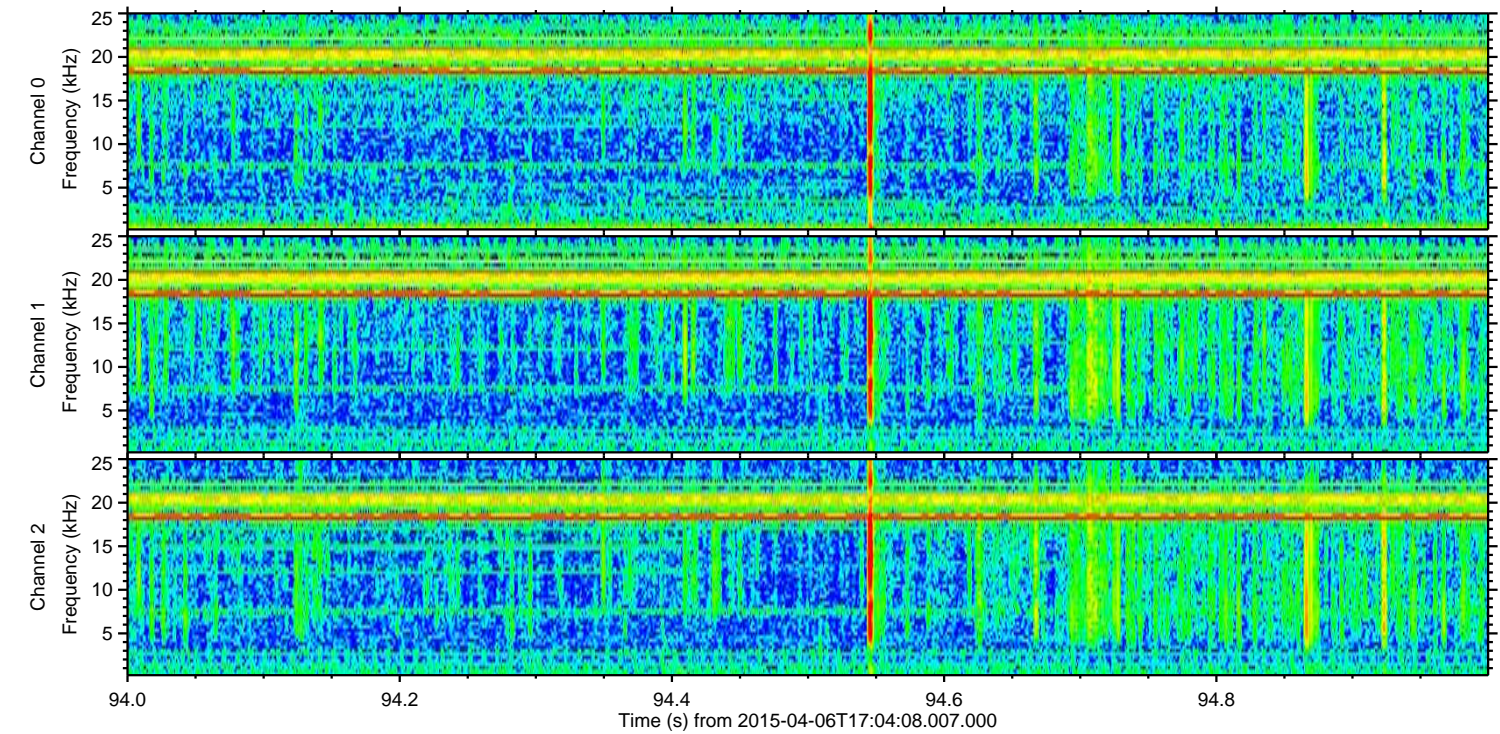
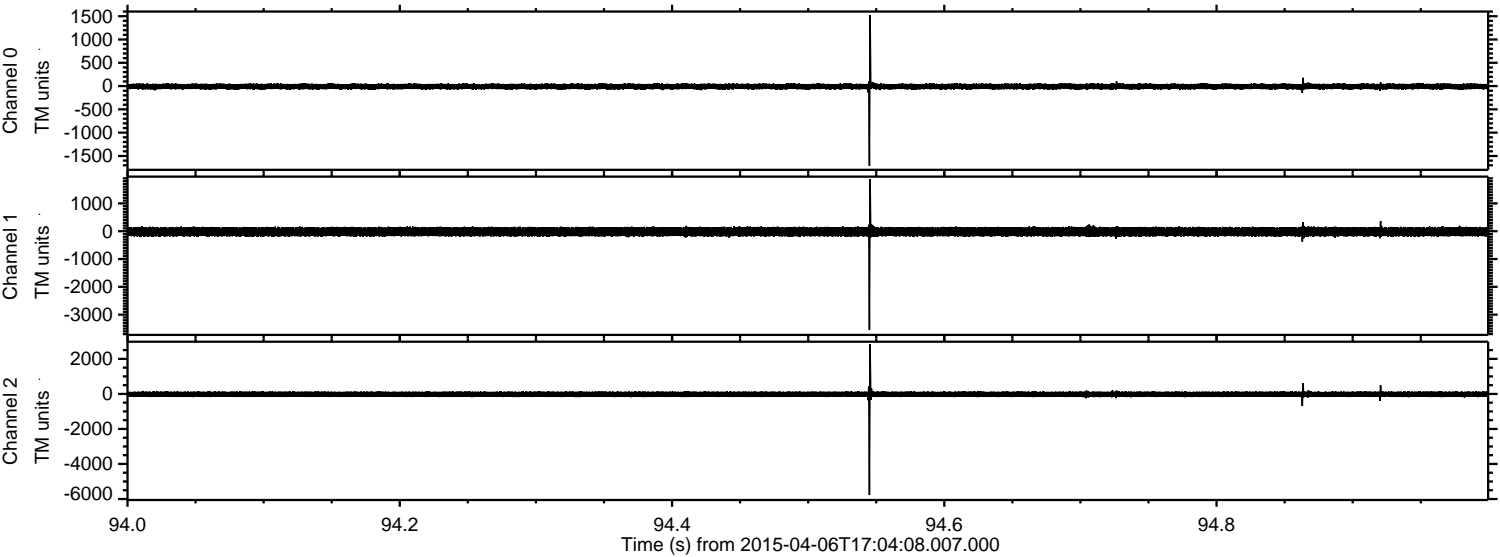

Processed Mon Apr 6 19:11:35 2015 by ELM ver.2012-10-06 from 001__elm20150406_170406__dat00.bin

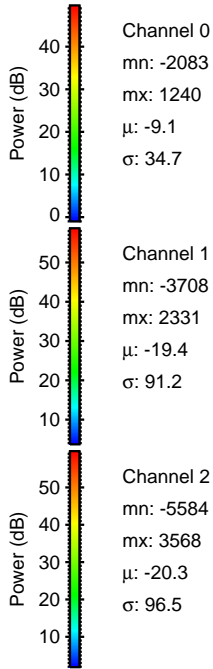
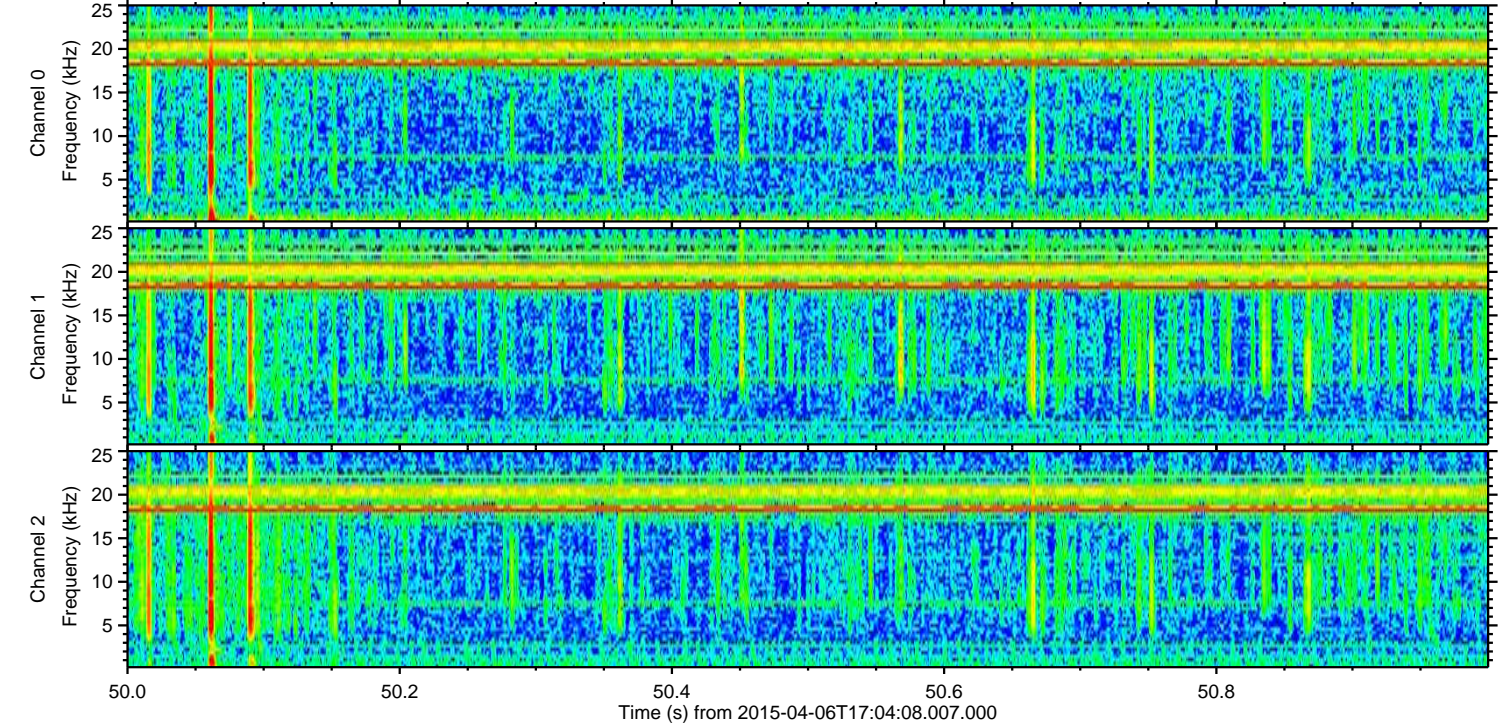
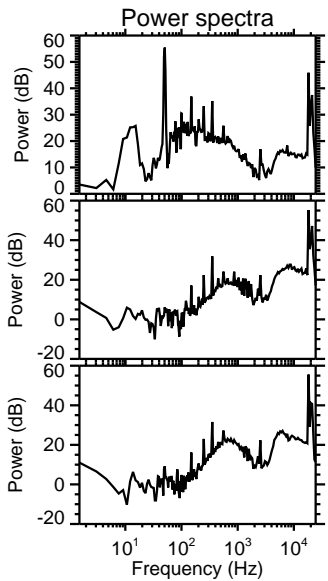
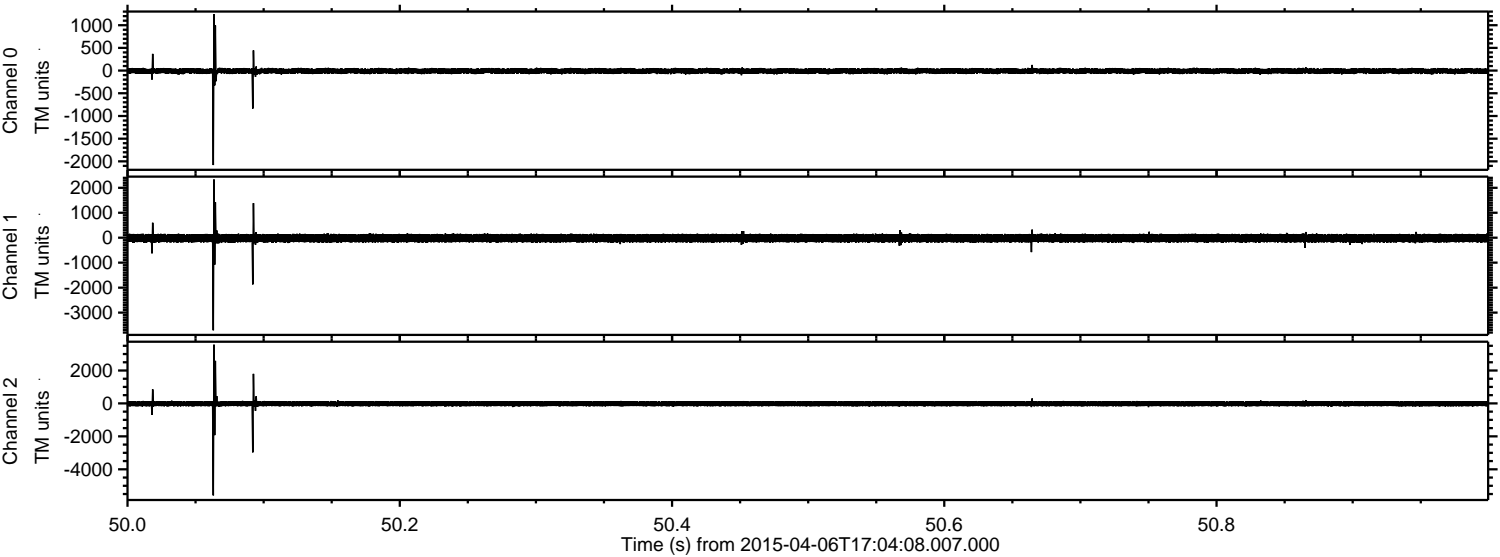

Channel 0
mn: -2083
mx: 1240
 μ : -9.1
 σ : 34.7

Channel 1
mn: -3708
mx: 2331
 μ : -19.4
 σ : 91.2

Channel 2
mn: -5584
mx: 3568
 μ : -20.3
 σ : 96.5

Processed Mon Apr 6 19:11:36 2015 by ELM ver.2012-10-06 from 001__elm20150406_170406__dat00.bin

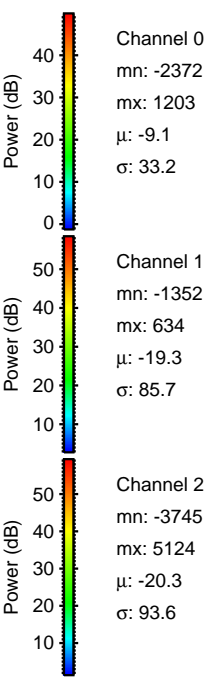
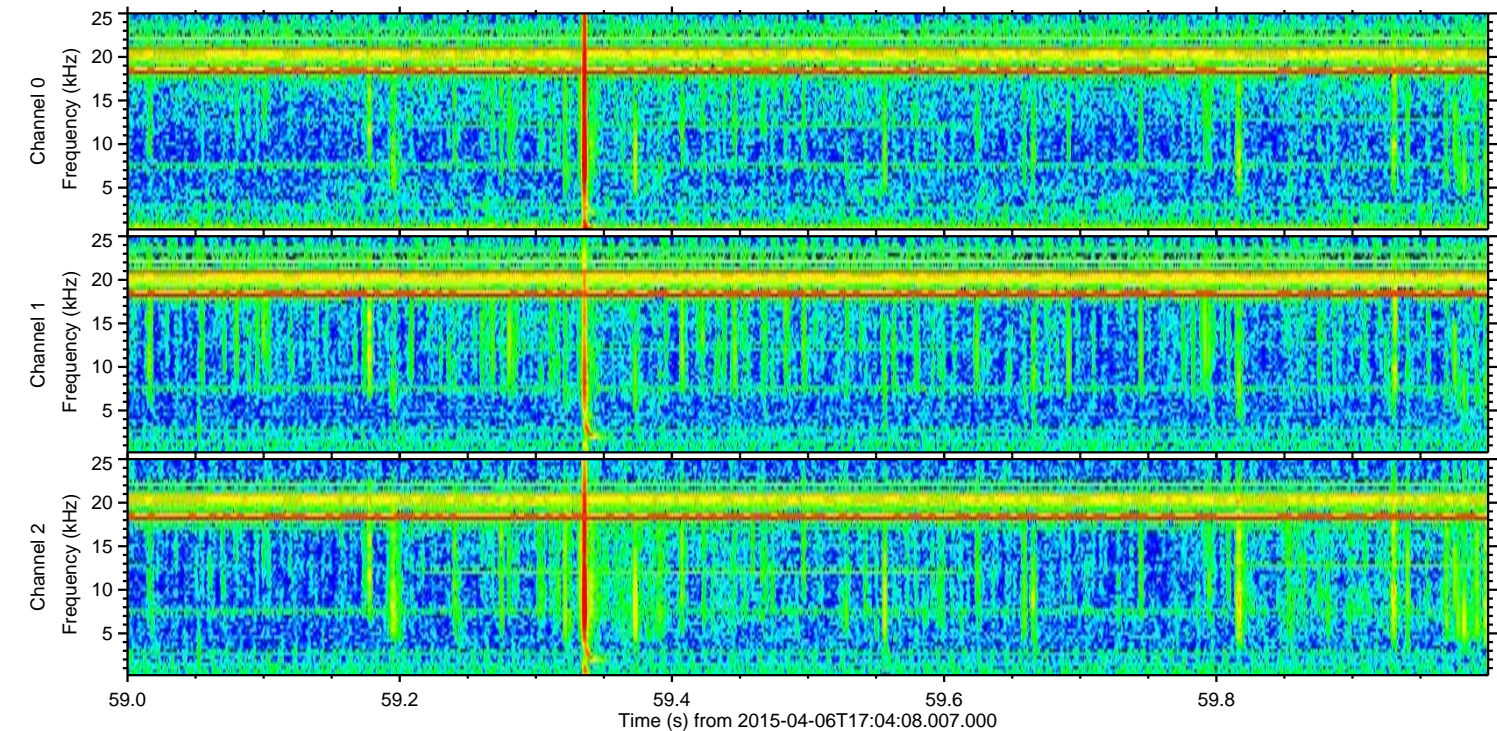
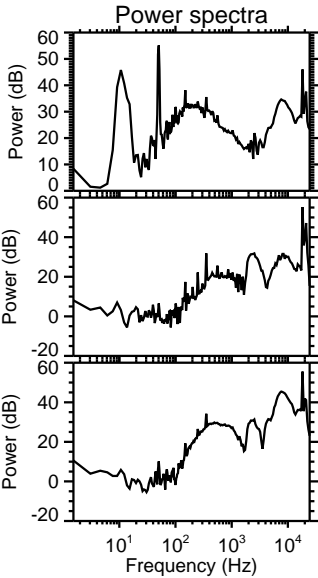
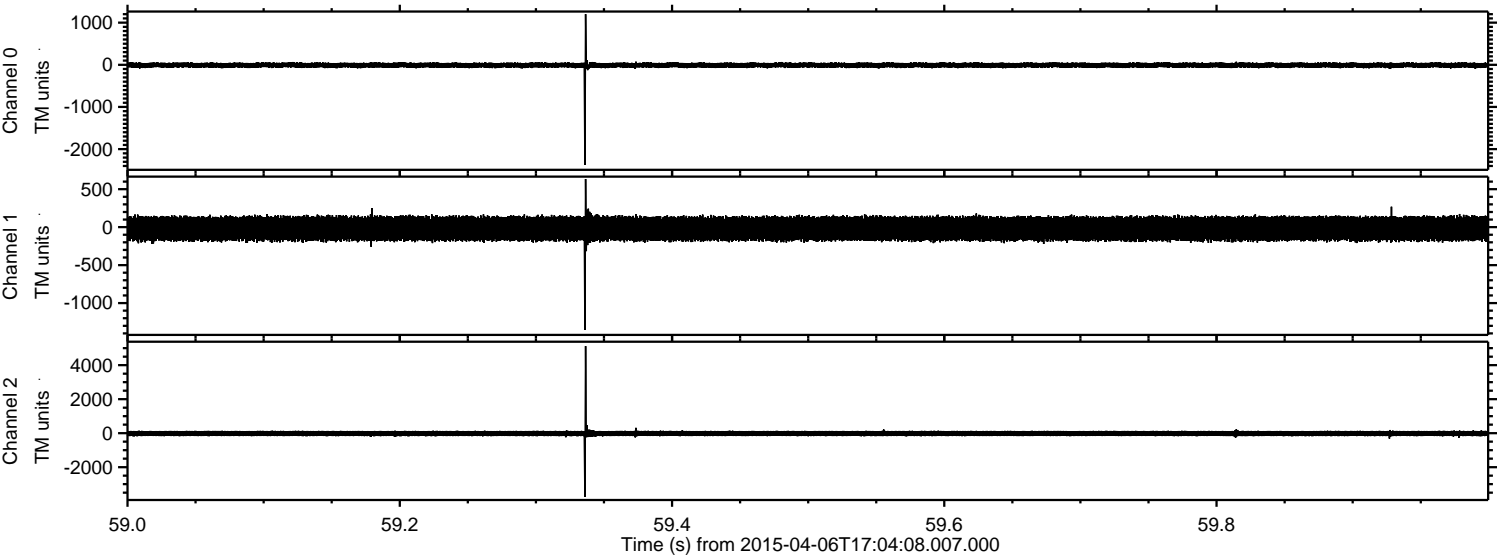

ELMAVAN 3D WAVEFORMS (Measured data sampled at 50 kHz) 49425 packets of 144 samples from 2015-04-06T17:04:08.007.000. Part 129/143

Processed Mon Apr 6 19:11:37 2015 by ELM ver.2012-10-06 from 001__elm20150406_170406__dat00.bin

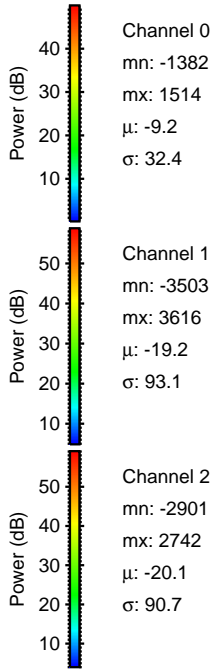
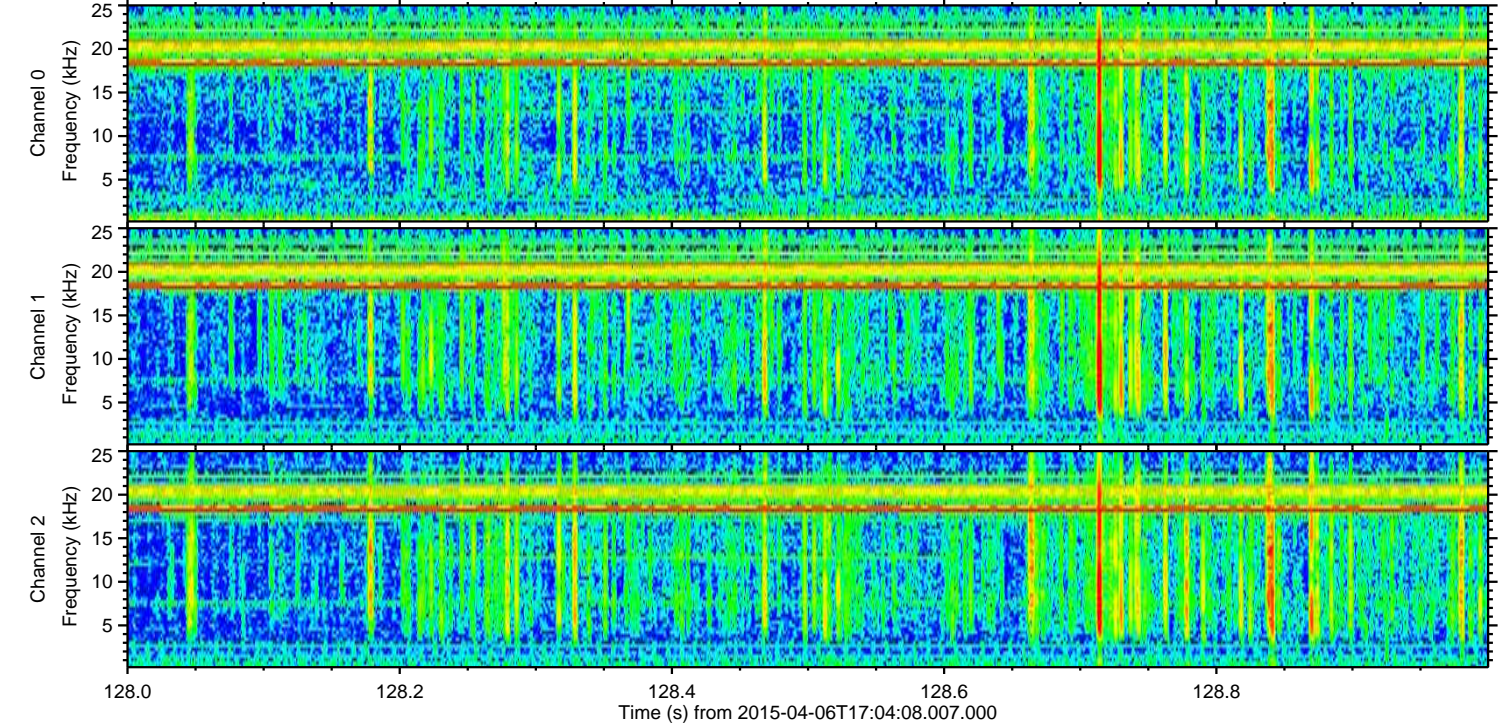
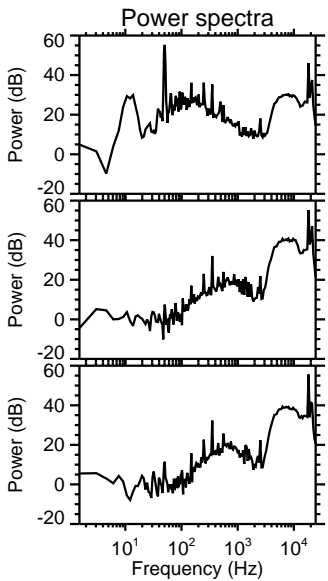
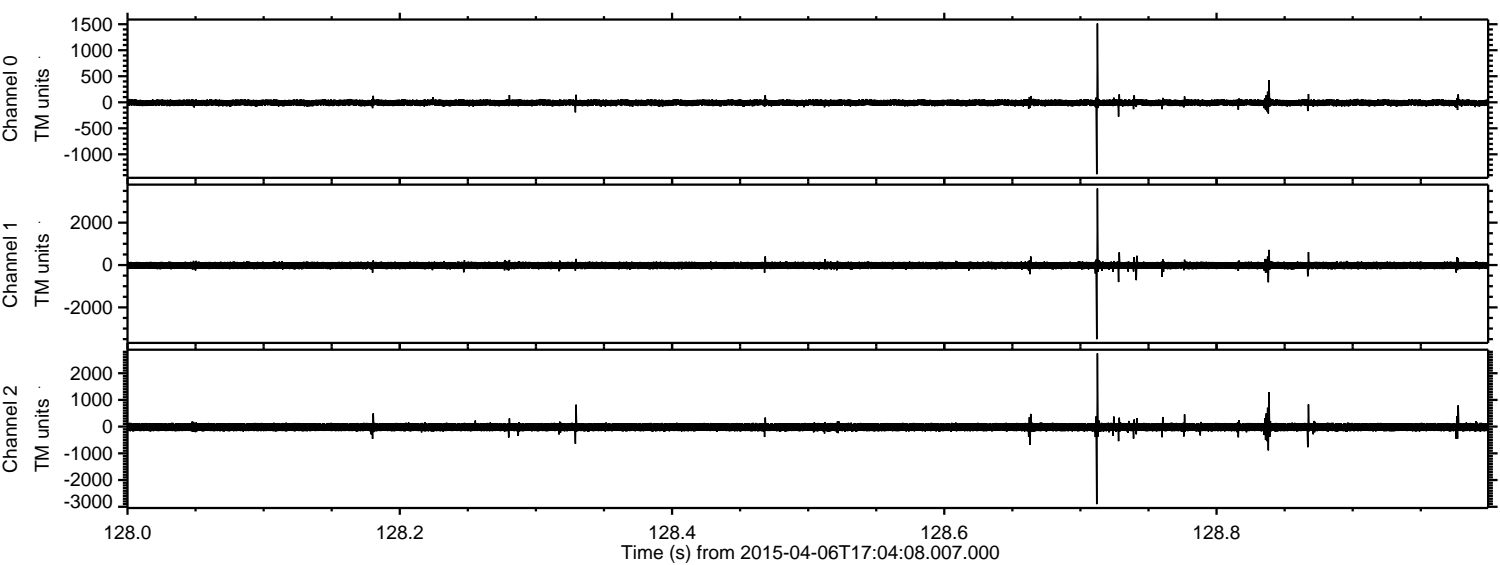

ELMAVAN 3D WAVEFORMS (Measured data sampled at 50 kHz) 49425 packets of 144 samples from 2015-04-06T17:04:08.007.000. Part 119/143

Processed Mon Apr 6 19:11:39 2015 by ELM ver.2012-10-06 from 001__elm20150406_170406__dat00.bin

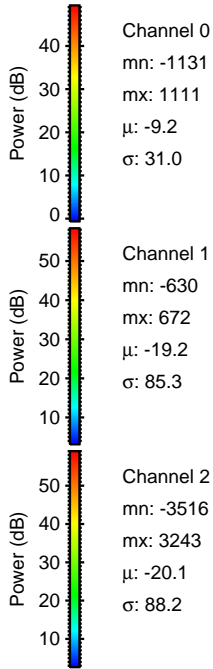
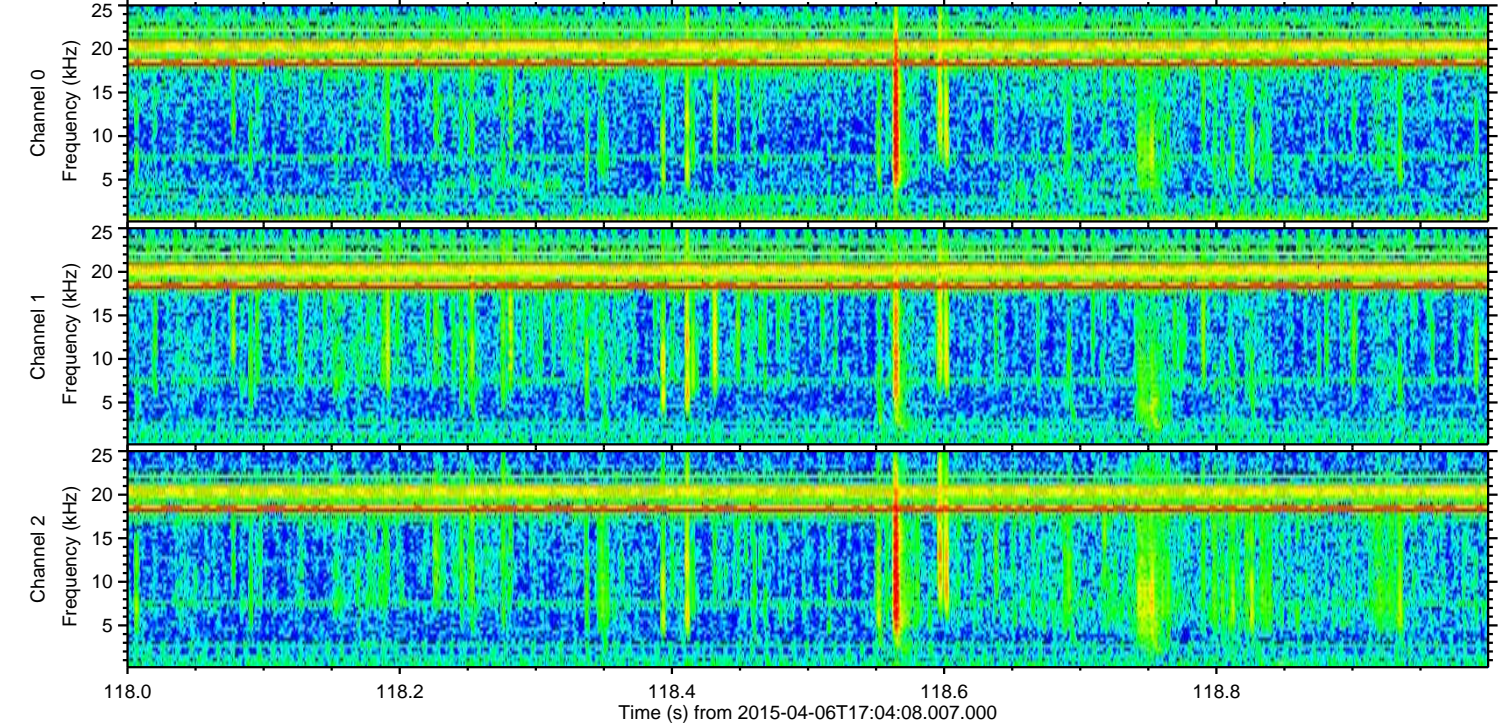
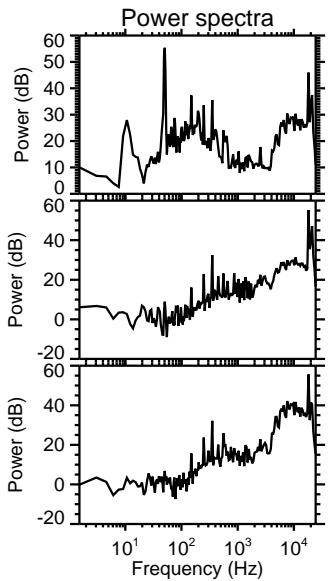
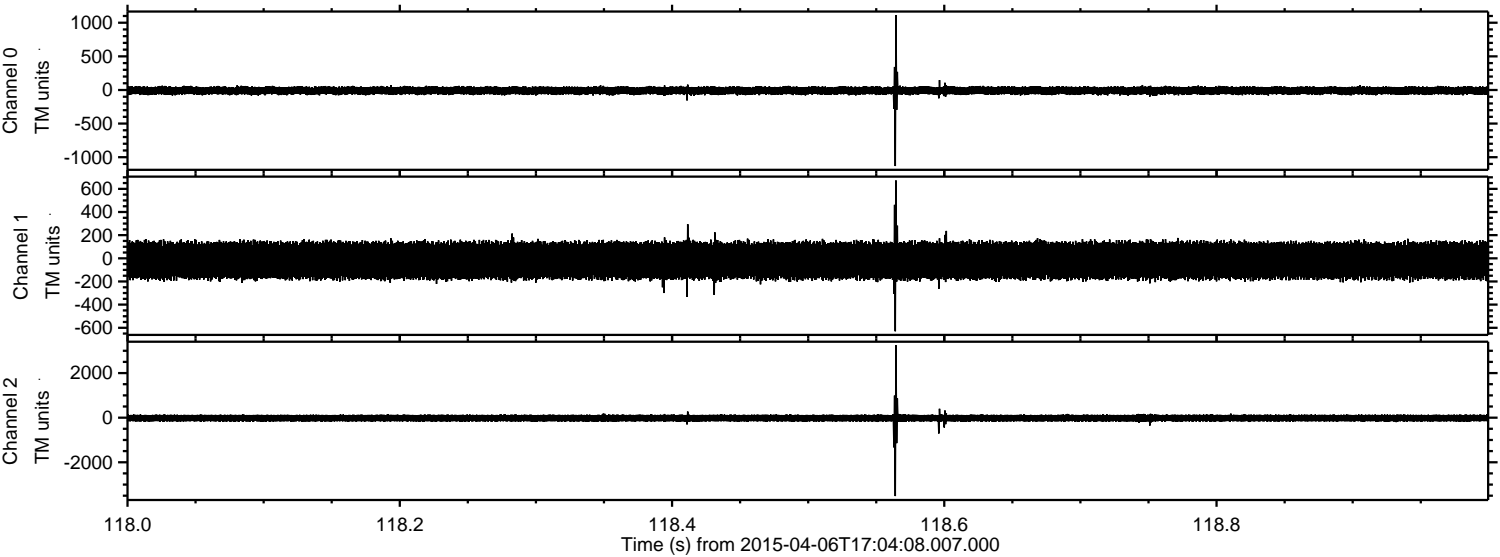

Processed Mon Apr 6 19:11:40 2015 by ELM ver.2012-10-06 from 001__elm20150406_170406__dat00.bin

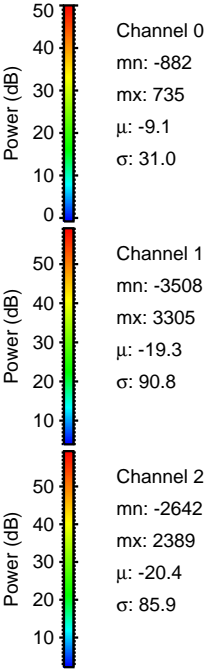
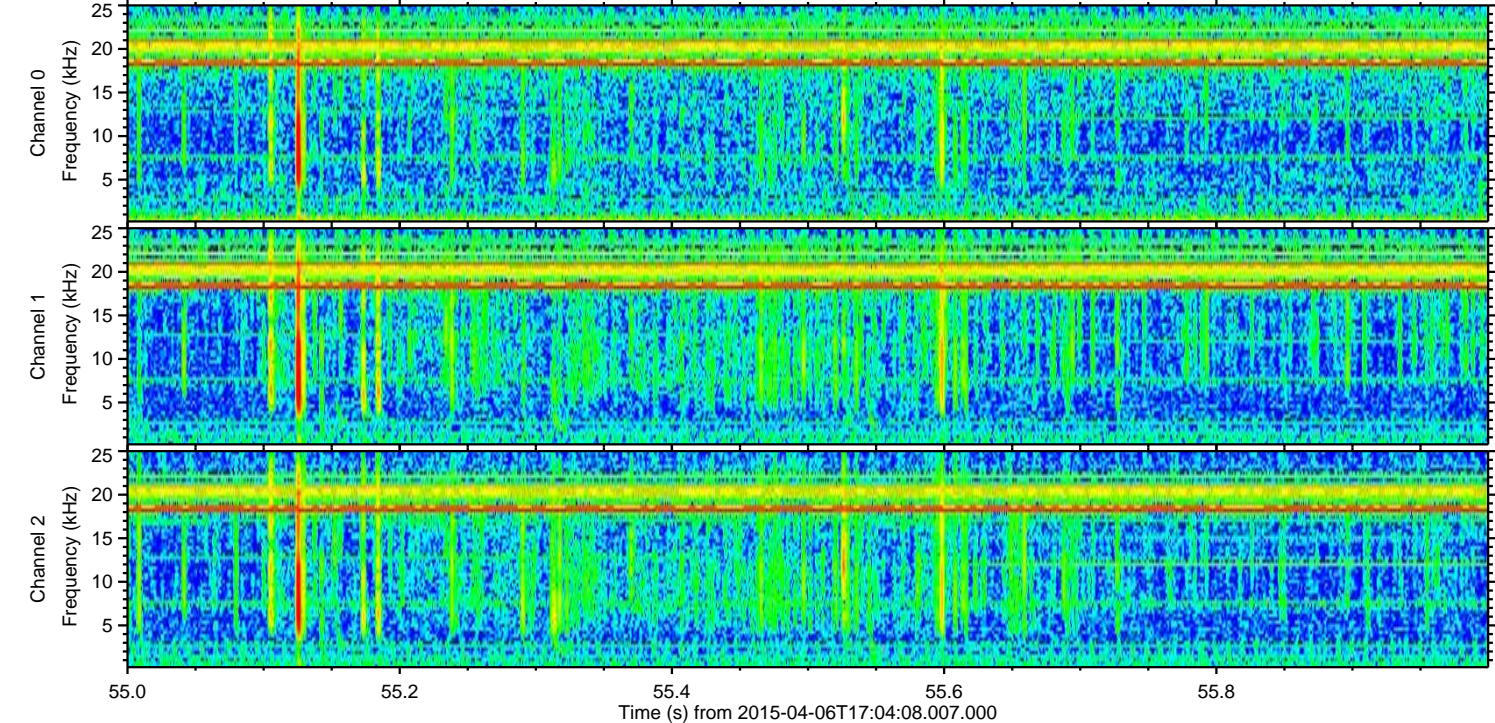
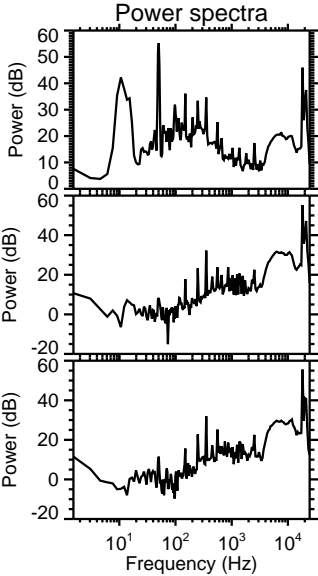
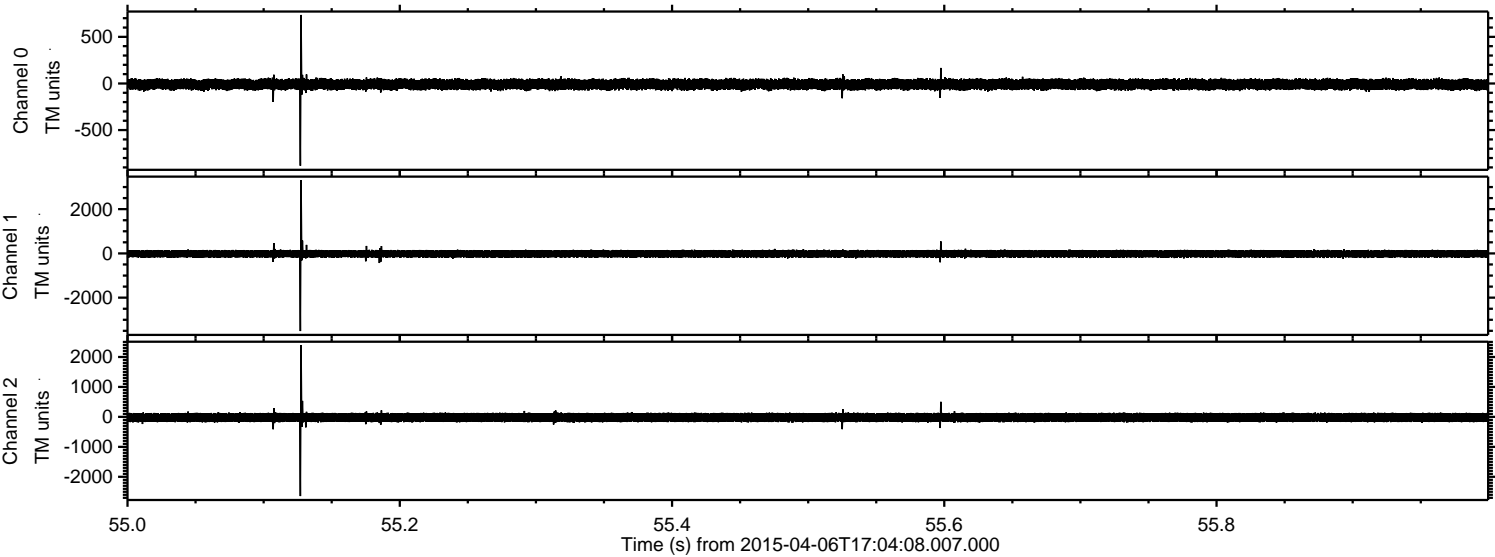

Processed Mon Apr 6 19:11:41 2015 by ELM ver.2012-10-06 from 001__elm20150406_170406__dat00.bin

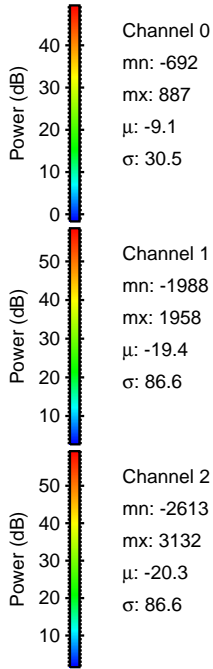
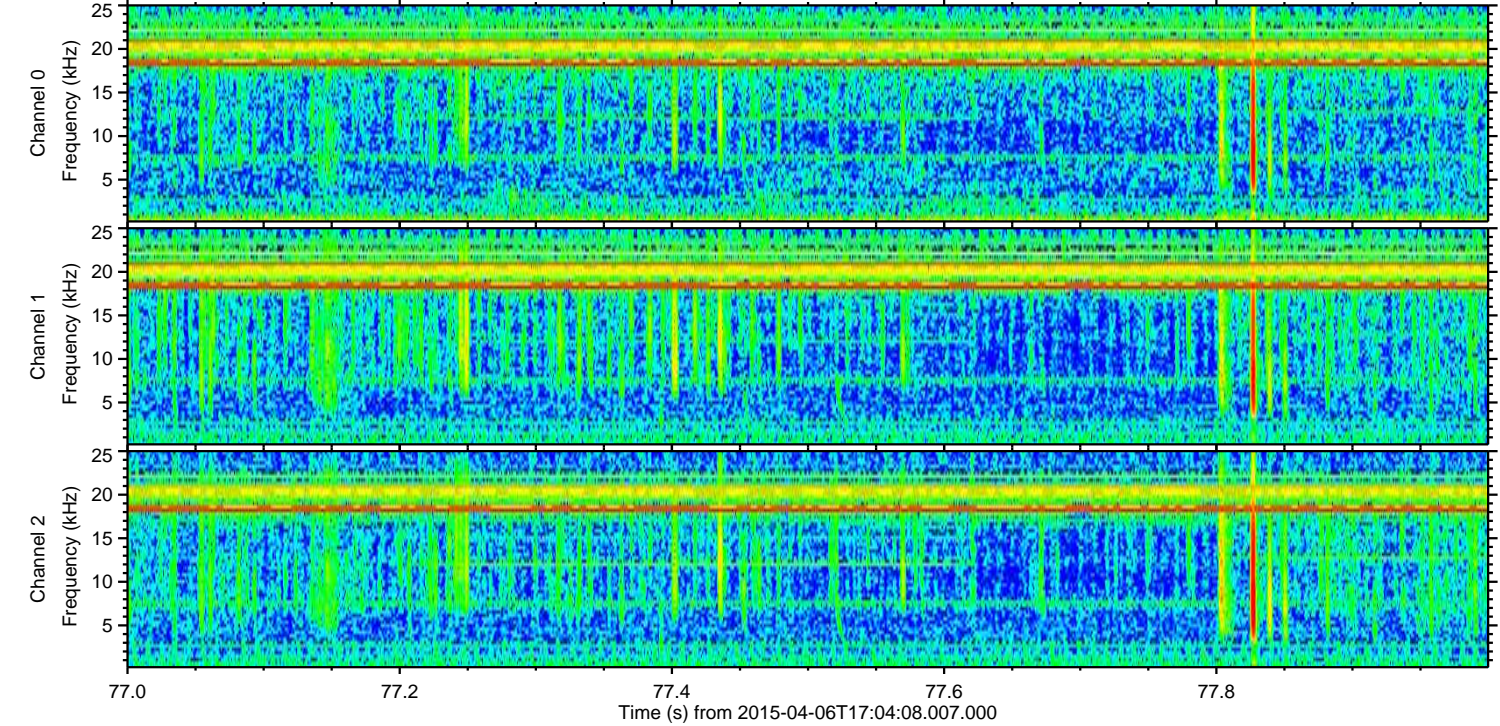
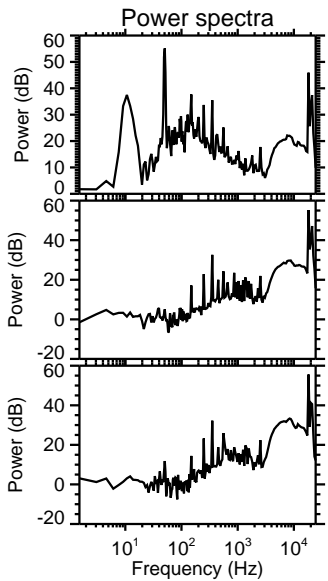
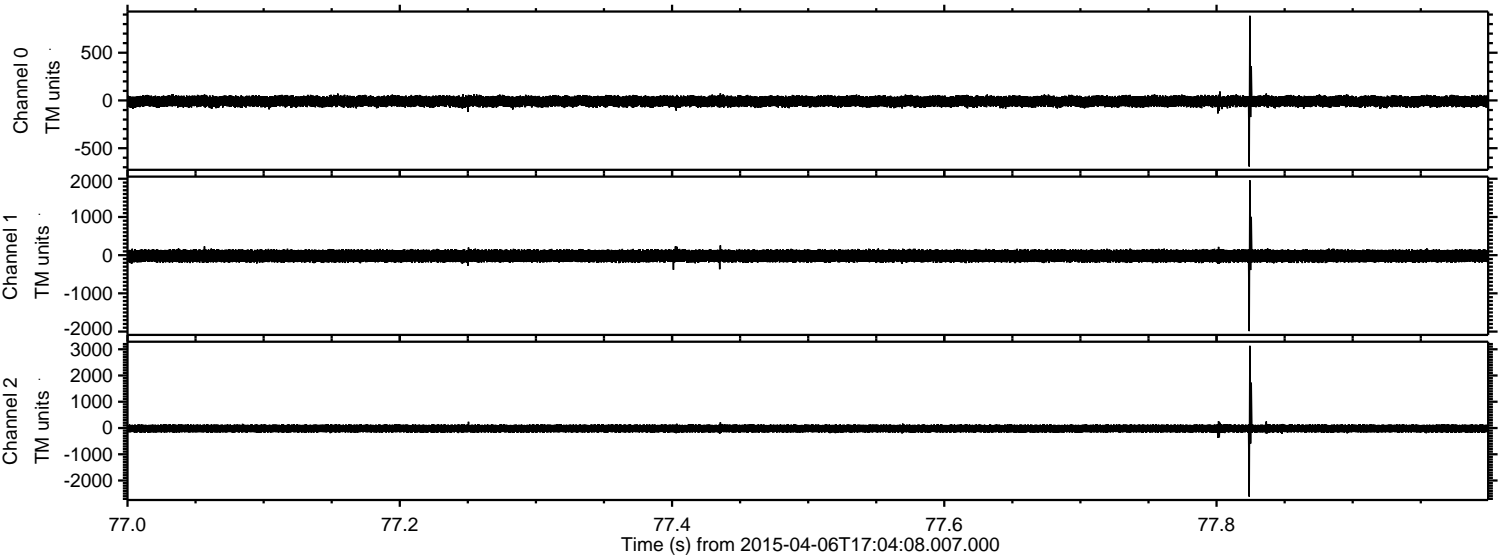

Processed Mon Apr 6 19:11:42 2015 by ELM ver.2012-10-06 from 001__elm20150406_170406__dat00.bin

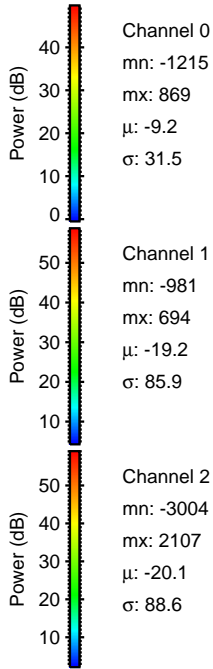
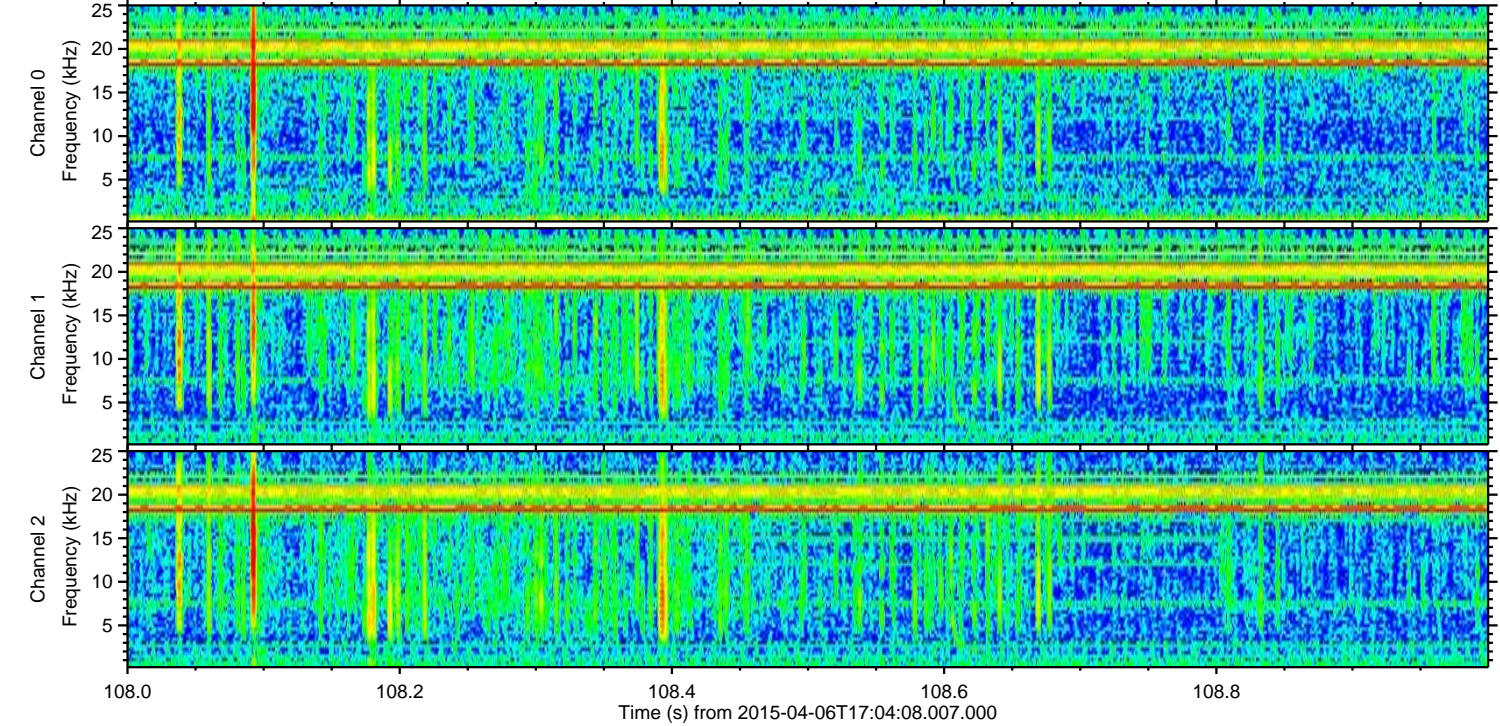
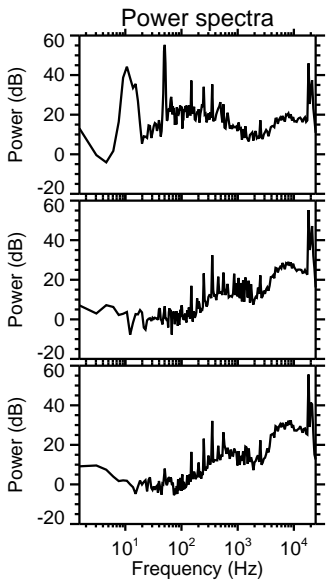
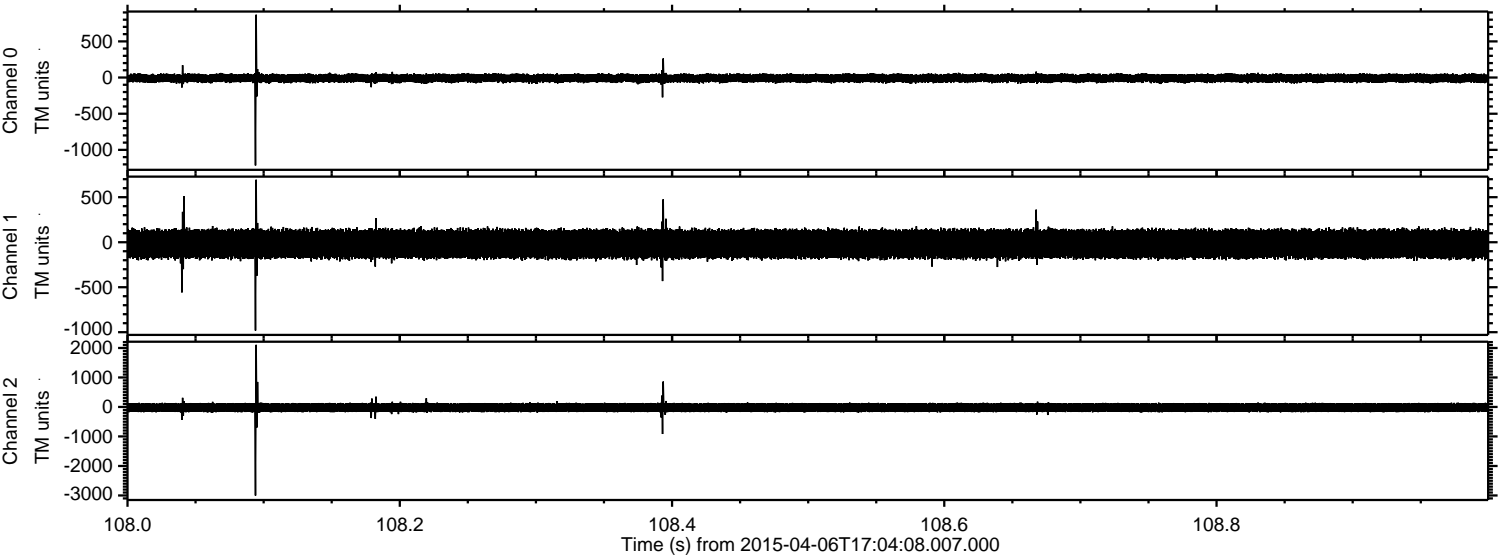

Processed Mon Apr 6 19:11:43 2015 by ELM ver.2012-10-06 from 001__elm20150406_170406__dat00.bin

