

ELMAVAN 3D WAVEFORMS (Measured data sampled at 50 kHz) 49351 packets of 144 samples from 2015-04-06T16:44:07.249.000.

Processed Mon Apr 6 18:51:18 2015 by ELM ver.2012-10-06 from 001__elm20150406_164406__dat00.bin

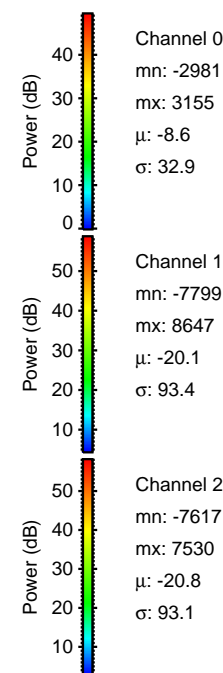

Processed Mon Apr 6 18:51:33 2015 by ELM ver.2012-10-06 from 001__elm20150406_164406__dat00.bin

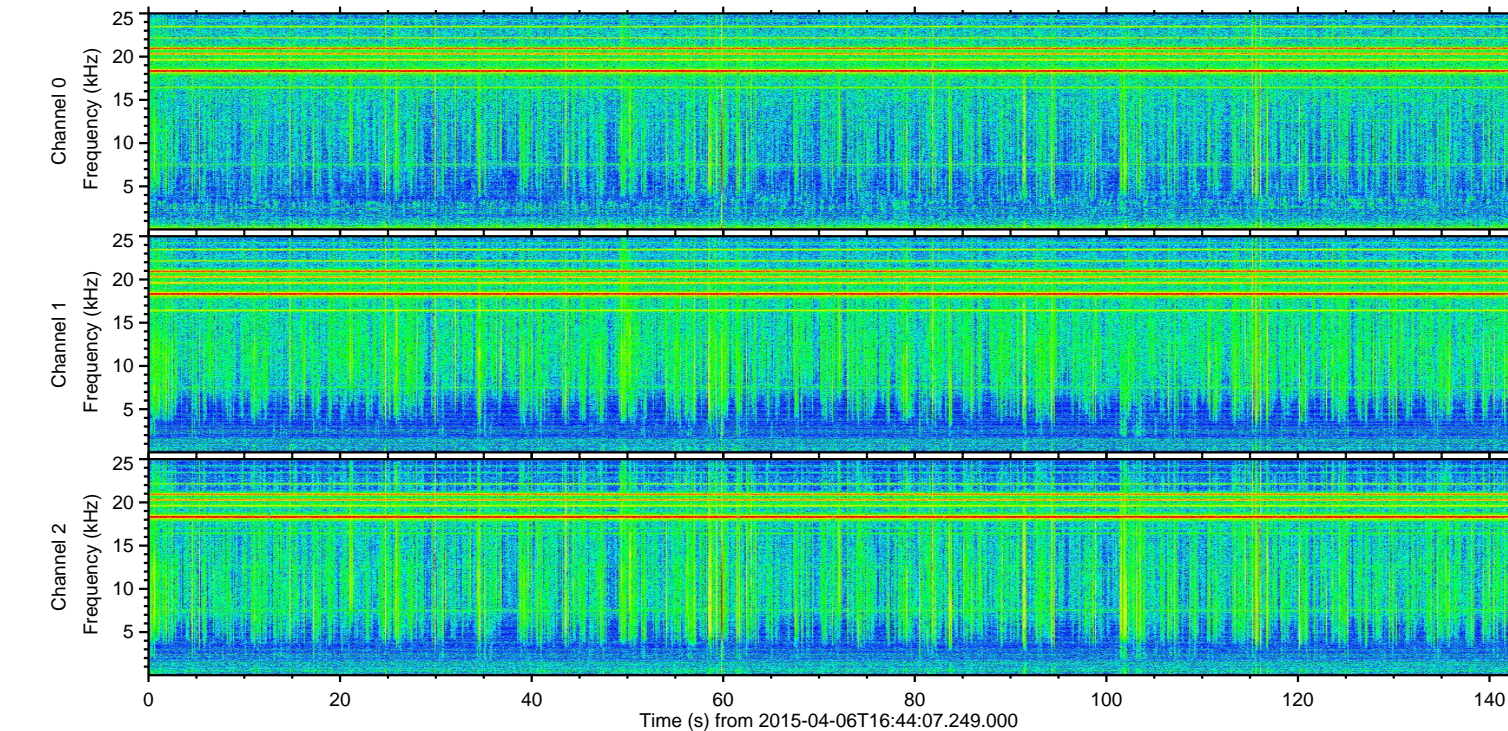
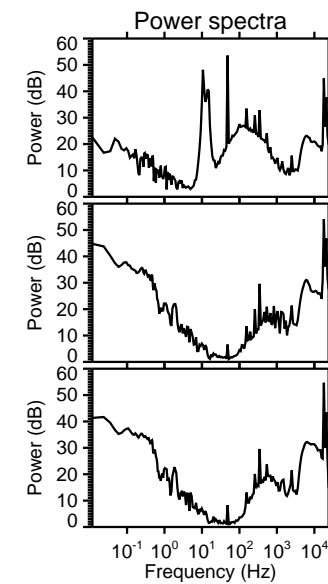
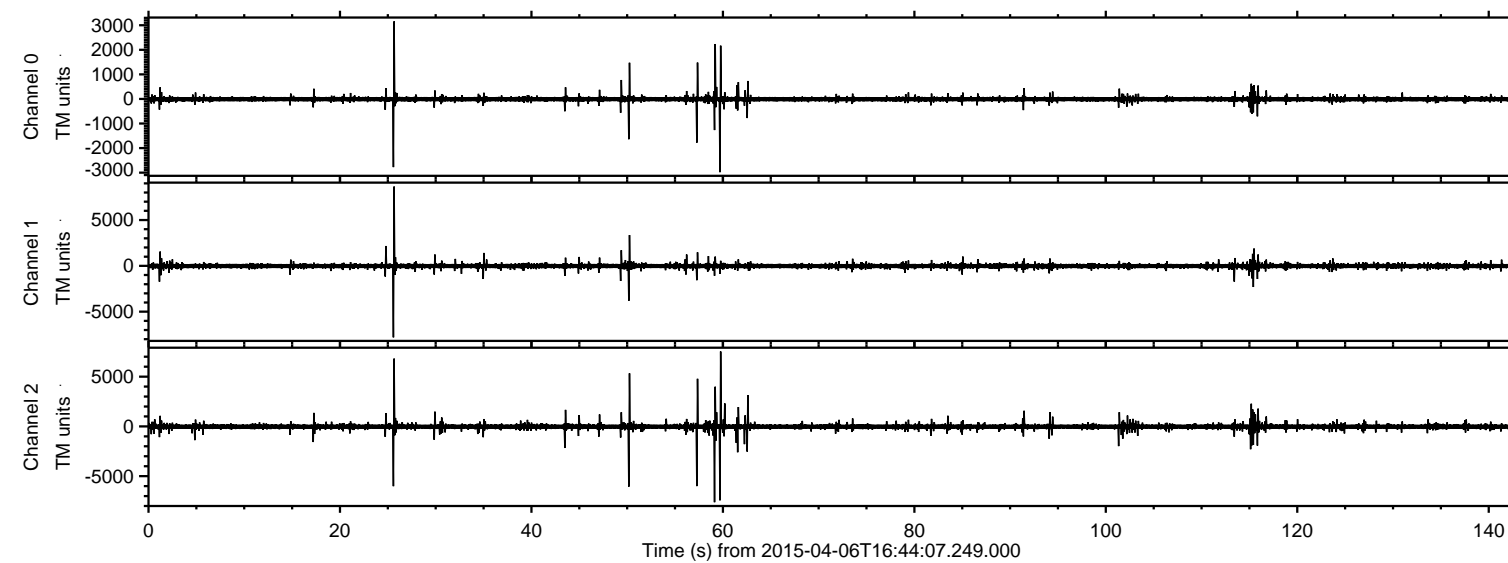
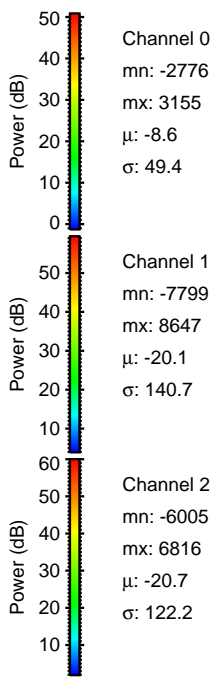
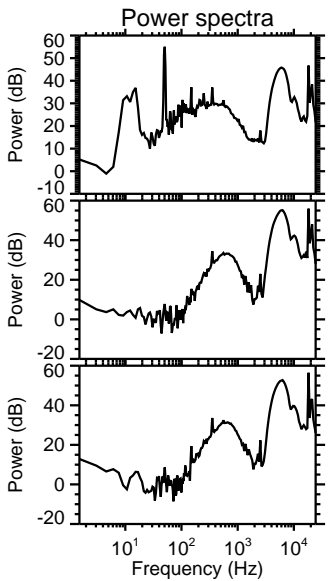
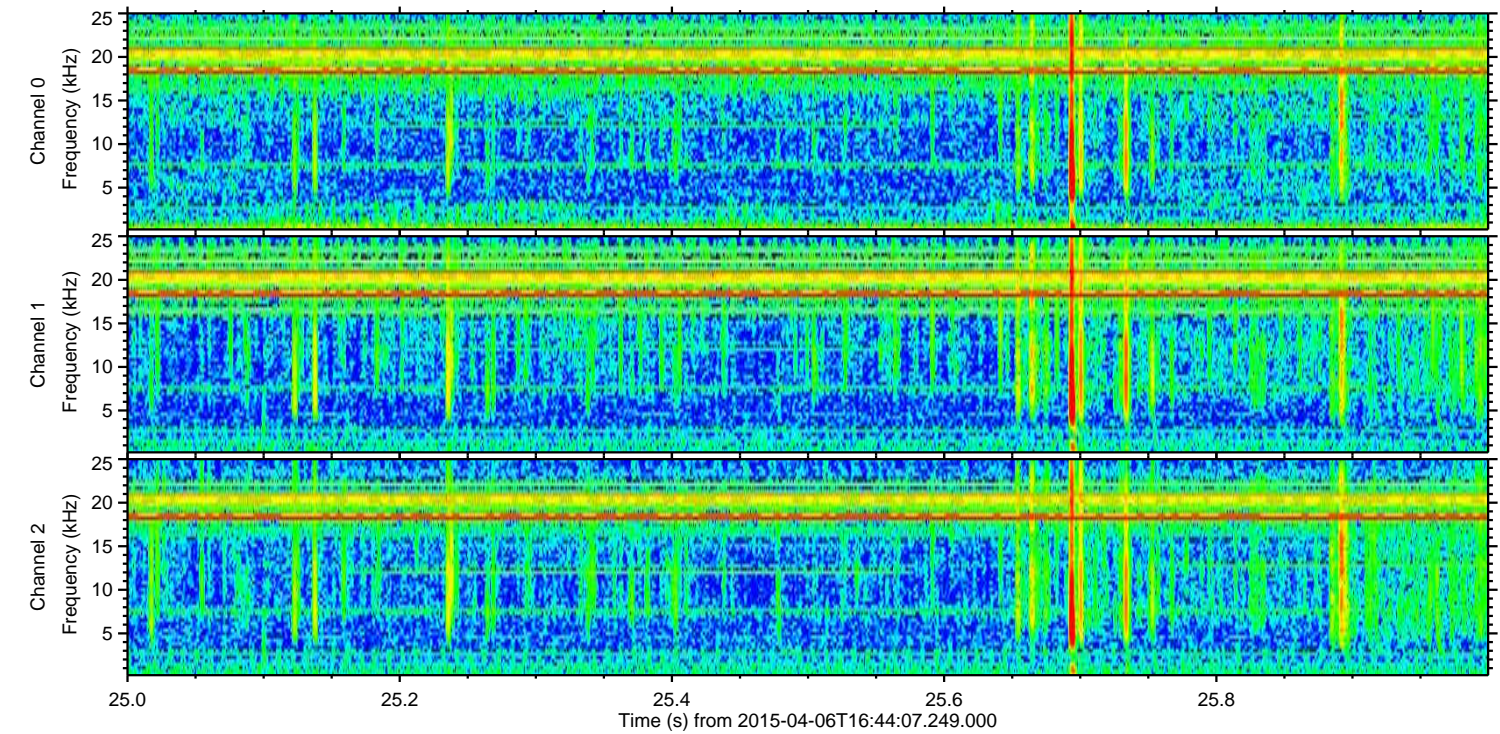
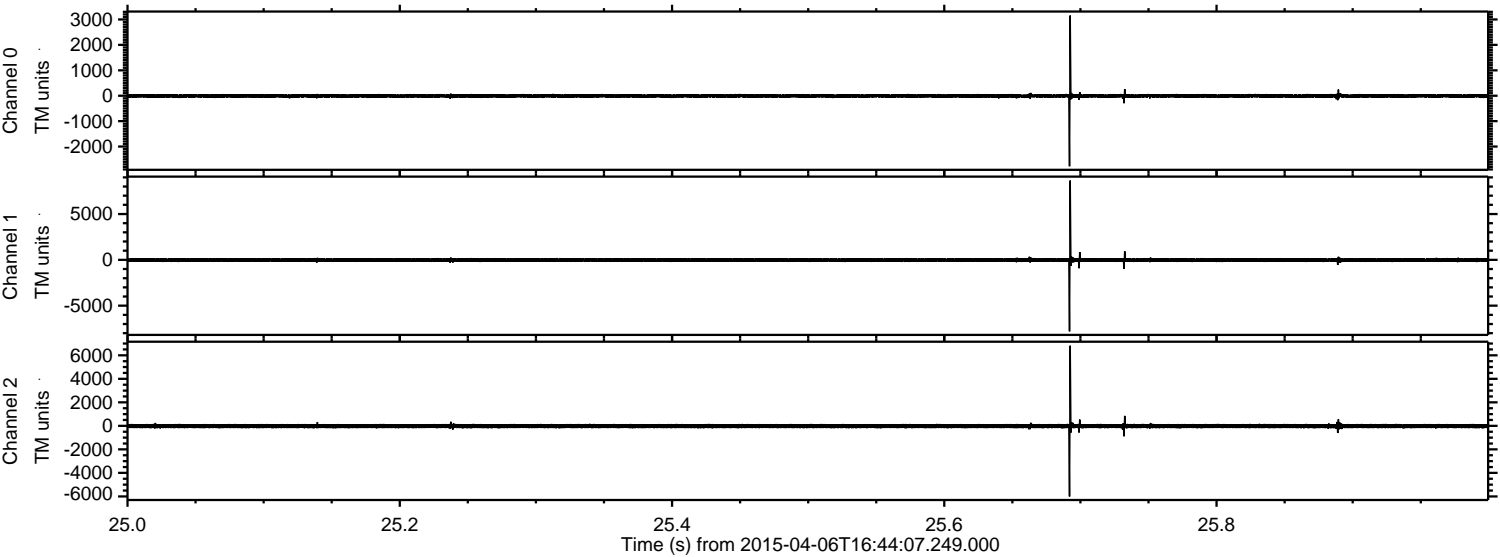

Processed Mon Apr 6 18:51:34 2015 by ELM ver.2012-10-06 from 001__elm20150406_164406__dat00.bin

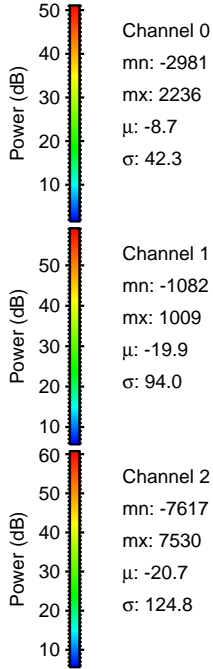
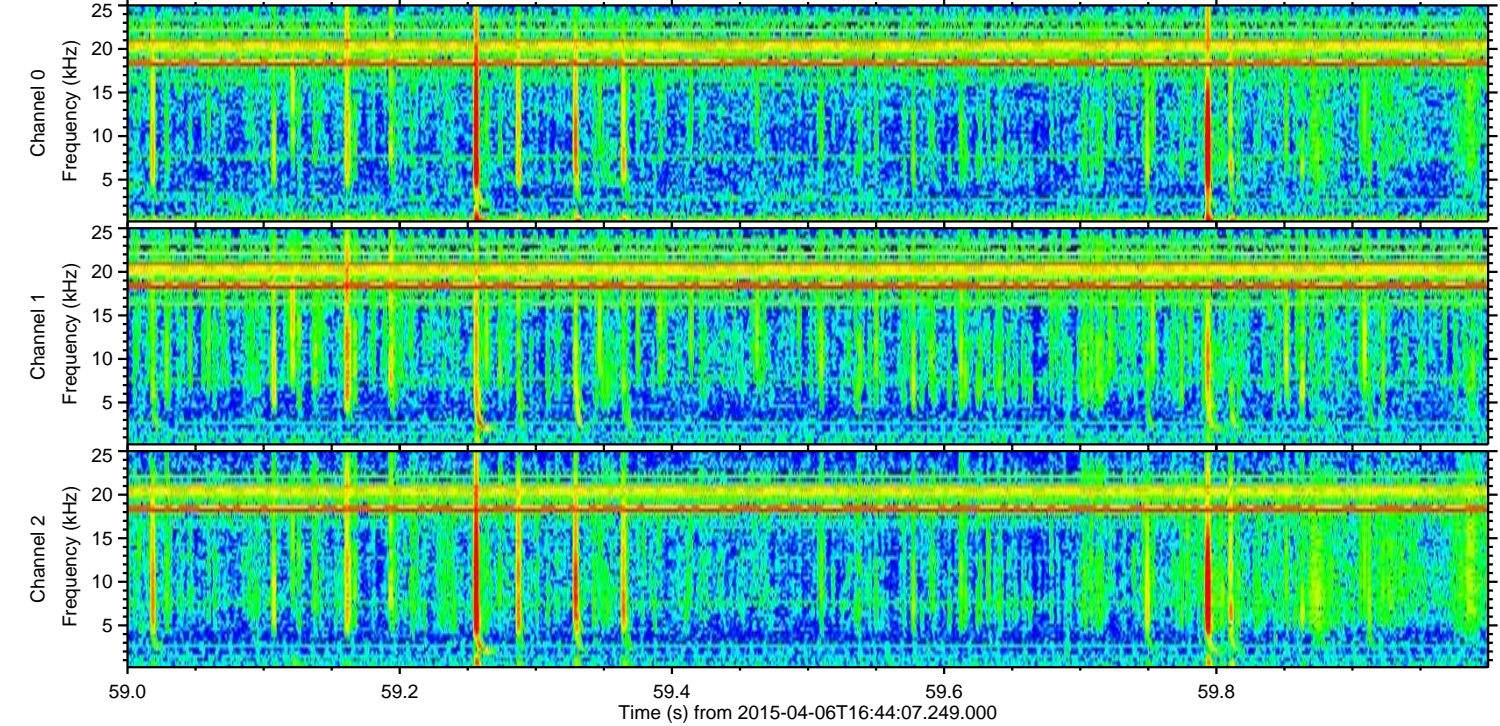
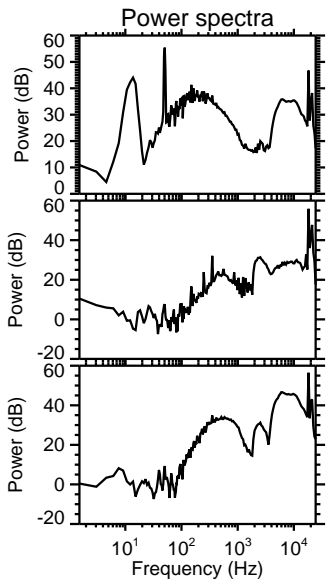
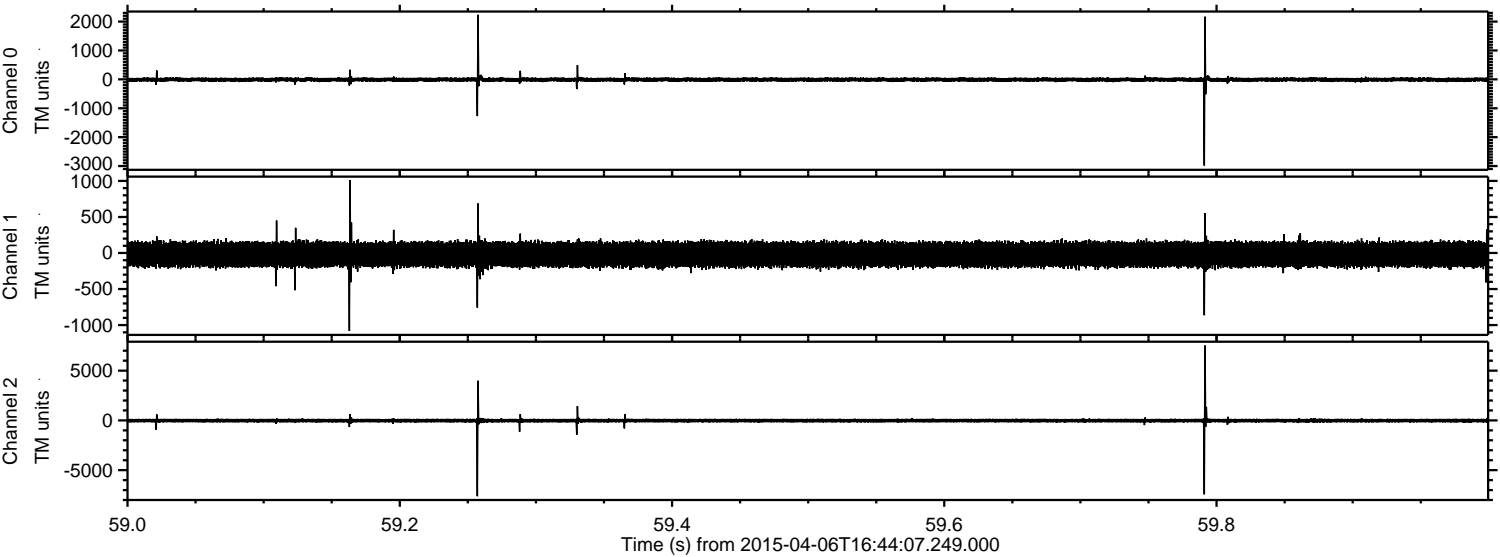

Processed Mon Apr 6 18:51:35 2015 by ELM ver.2012-10-06 from 001__elm20150406_164406__dat00.bin

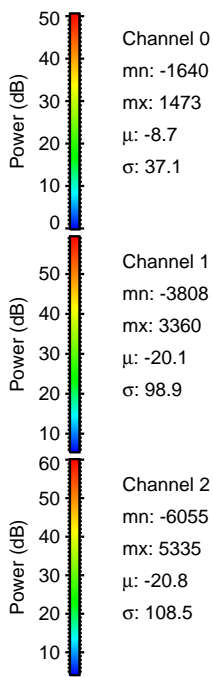
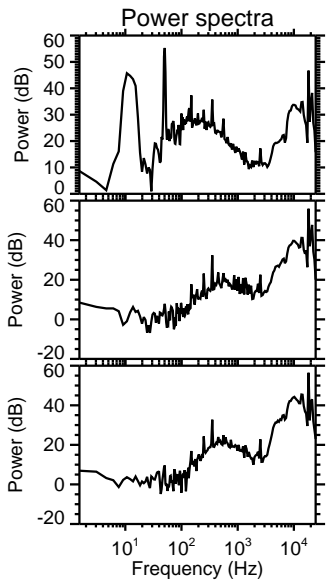
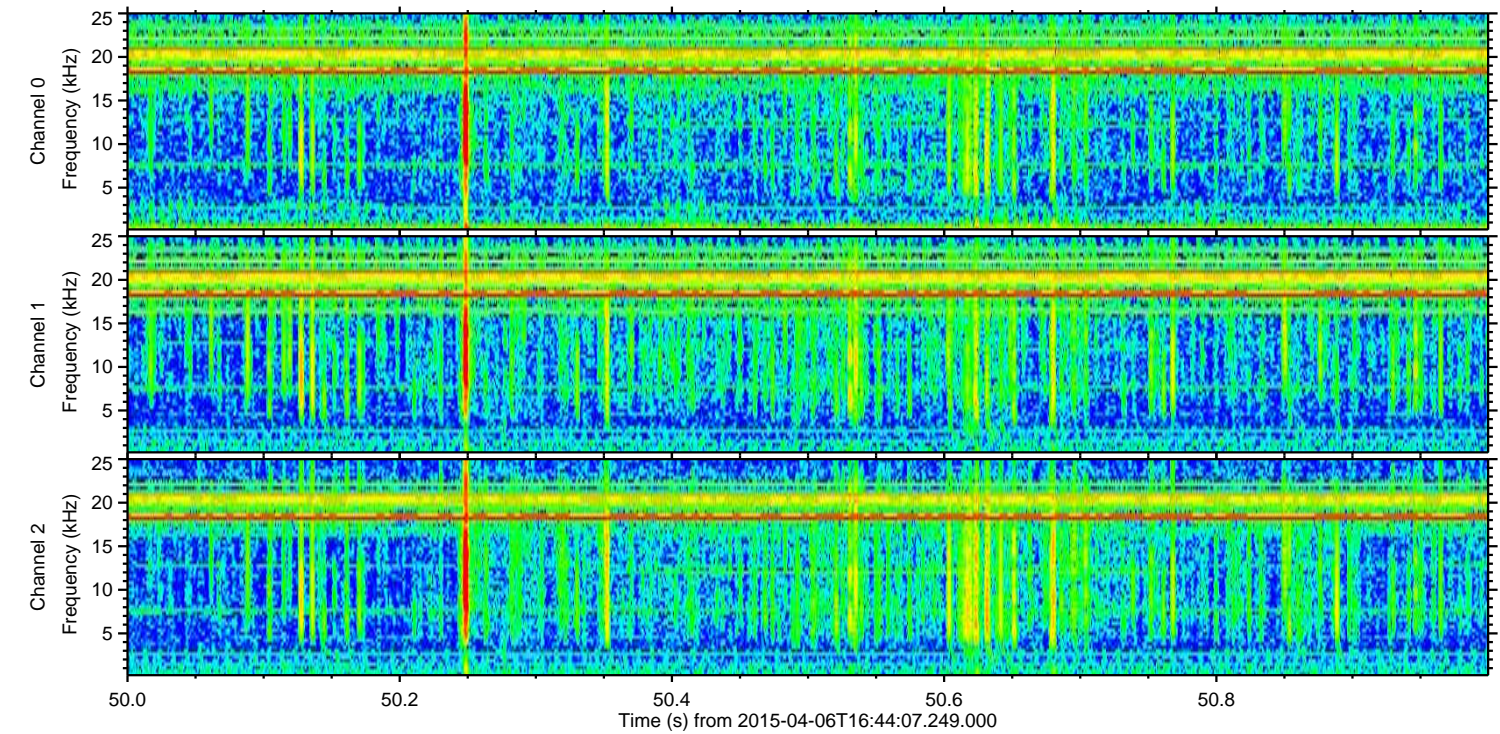
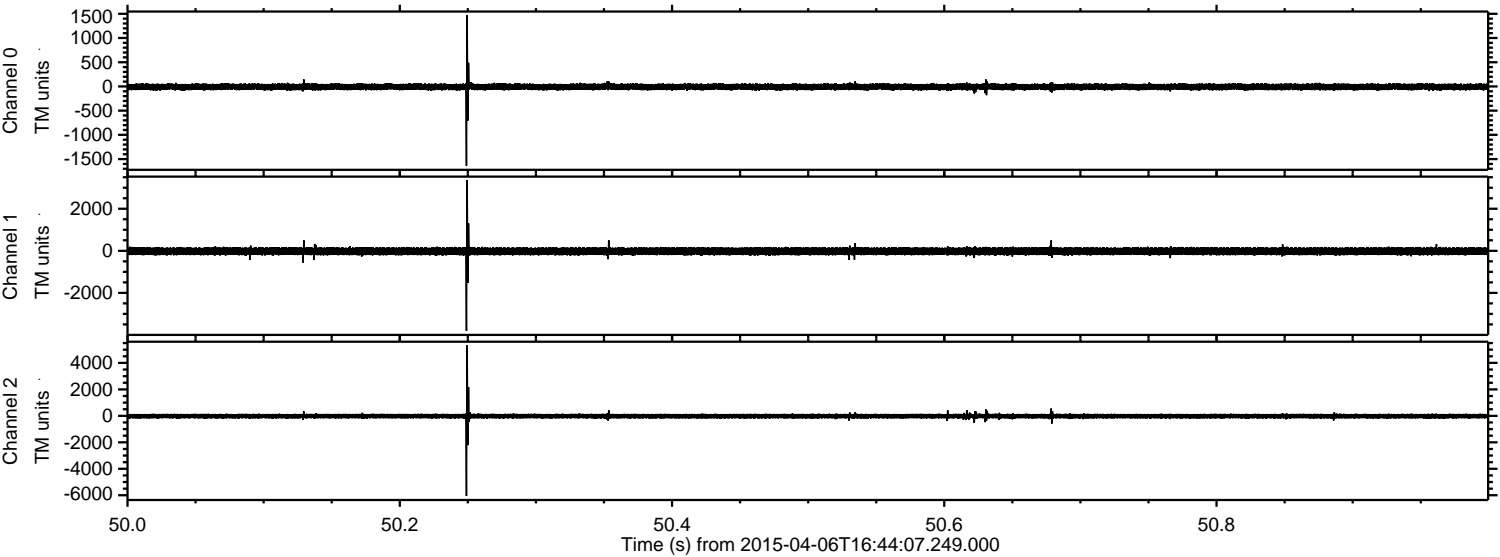

Processed Mon Apr 6 18:51:36 2015 by ELM ver.2012-10-06 from 001__elm20150406_164406__dat00.bin

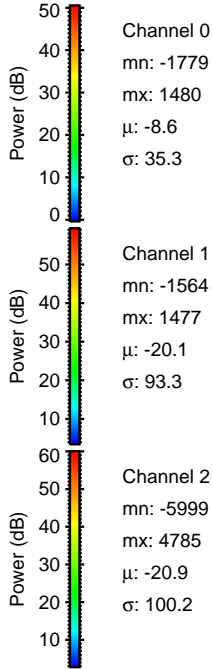
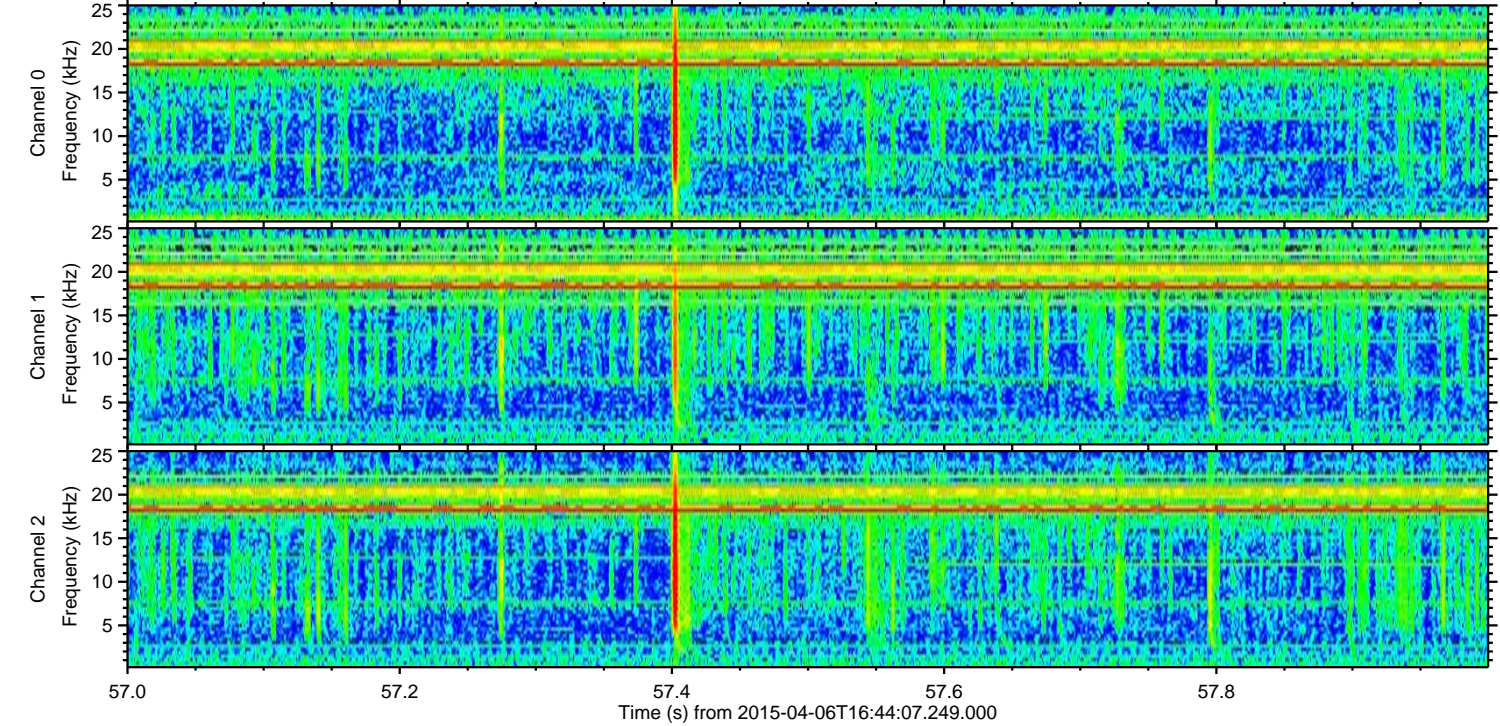
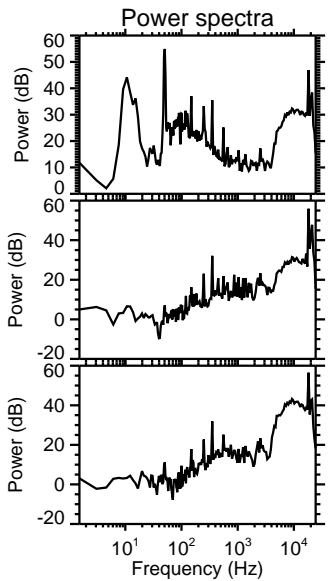
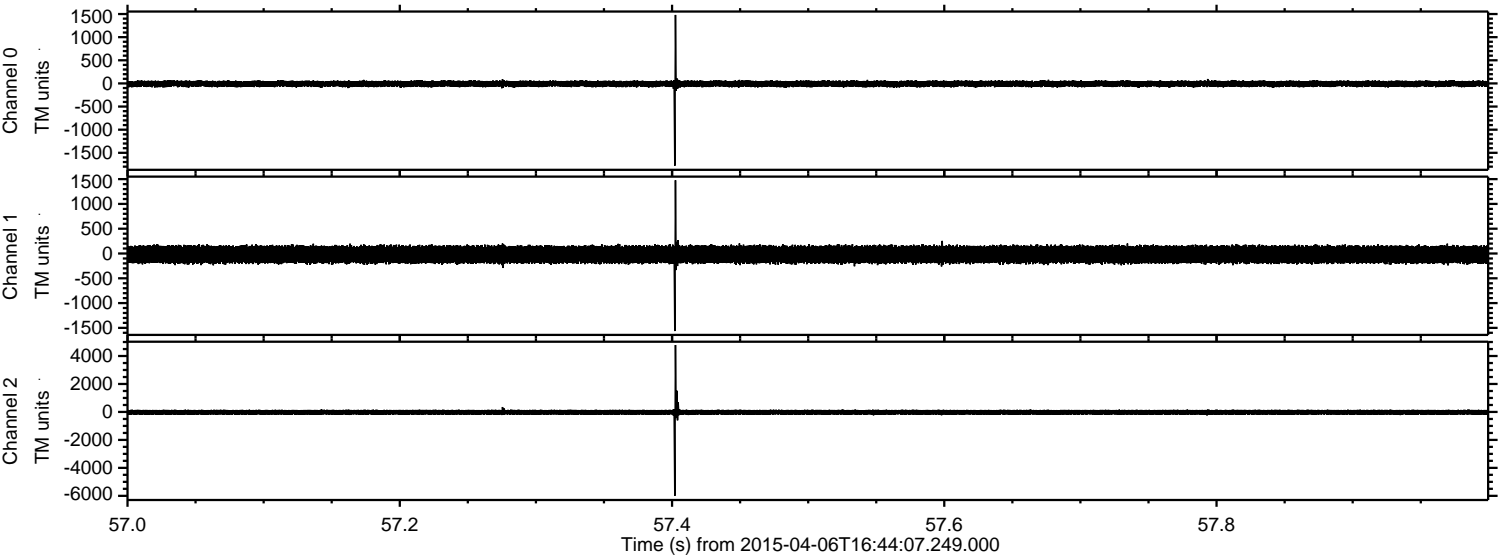

Channel 0
mn: -1779
mx: 1480
 μ : -8.6
 σ : 35.3

Channel 1
mn: -1564
mx: 1477
 μ : -20.1
 σ : 93.3

Channel 2
mn: -5999
mx: 4785
 μ : -20.9
 σ : 100.2

Processed Mon Apr 6 18:51:37 2015 by ELM ver.2012-10-06 from 001__elm20150406_164406__dat00.bin

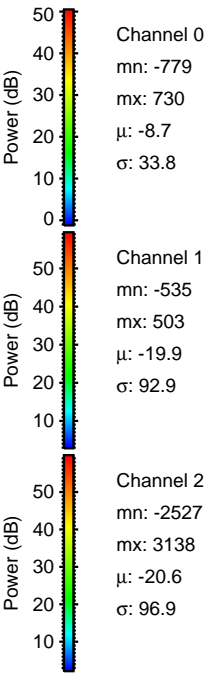
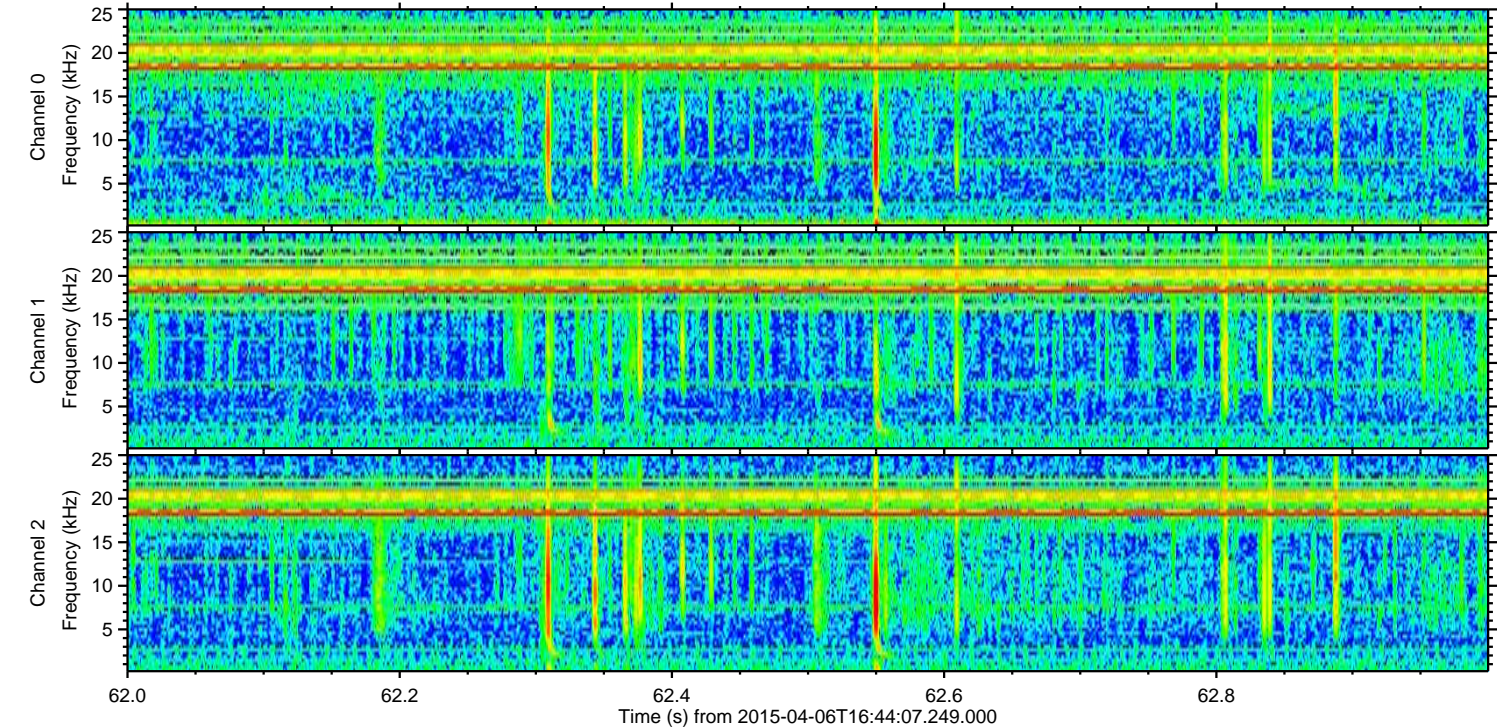
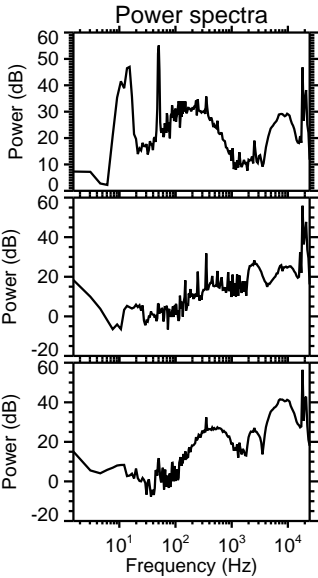
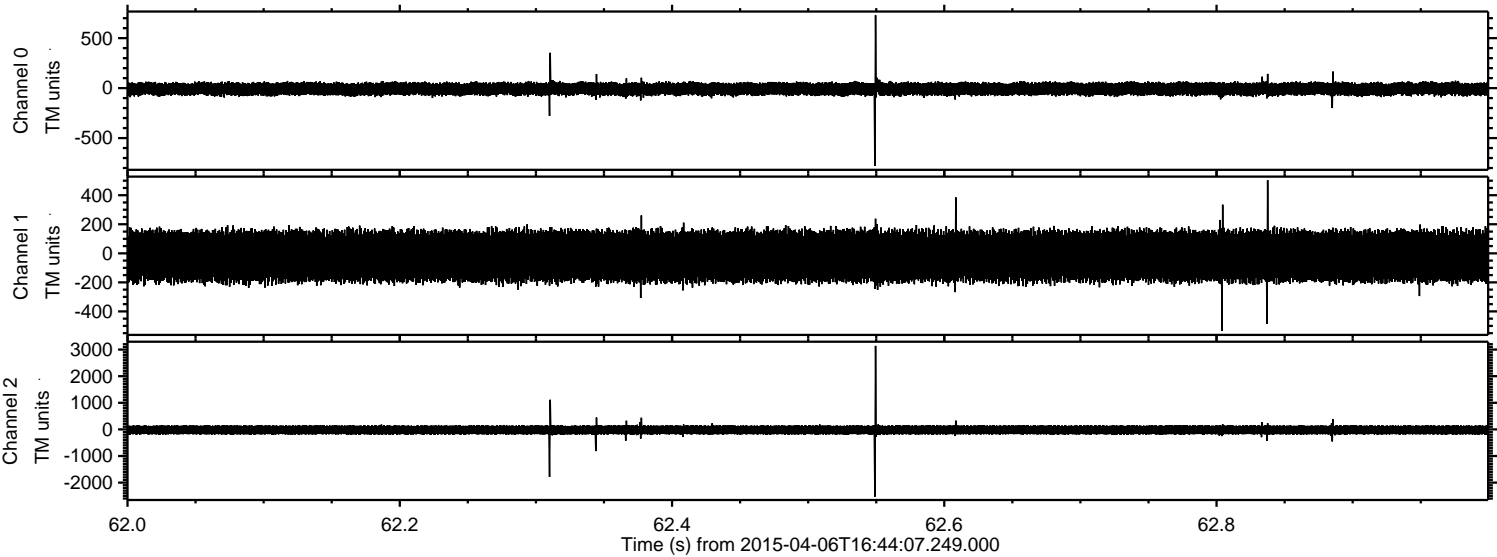

ELMAVAN 3D WAVEFORMS (Measured data sampled at 50 kHz) 49351 packets of 144 samples from 2015-04-06T16:44:07.249.000. Part 62/143

Processed Mon Apr 6 18:51:38 2015 by ELM ver.2012-10-06 from 001__elm20150406_164406__dat00.bin

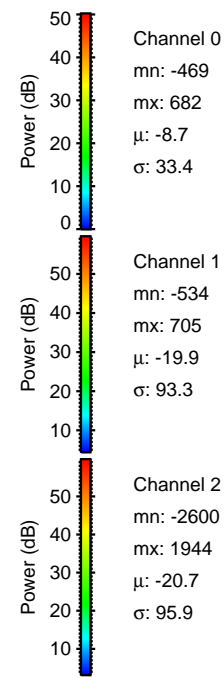
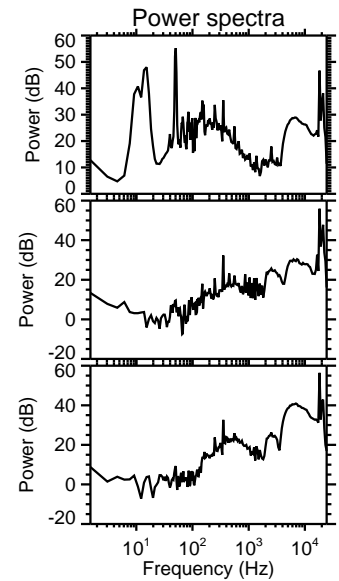
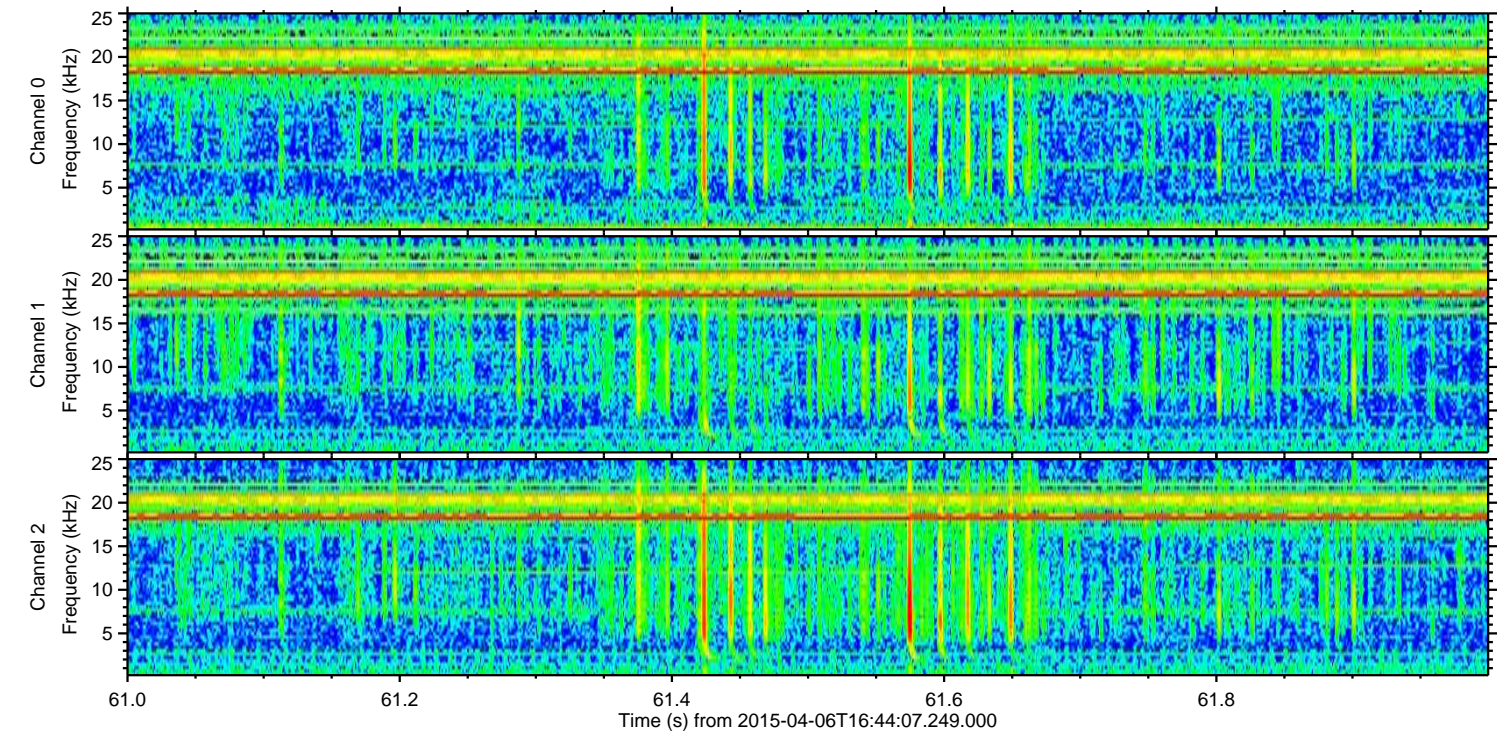
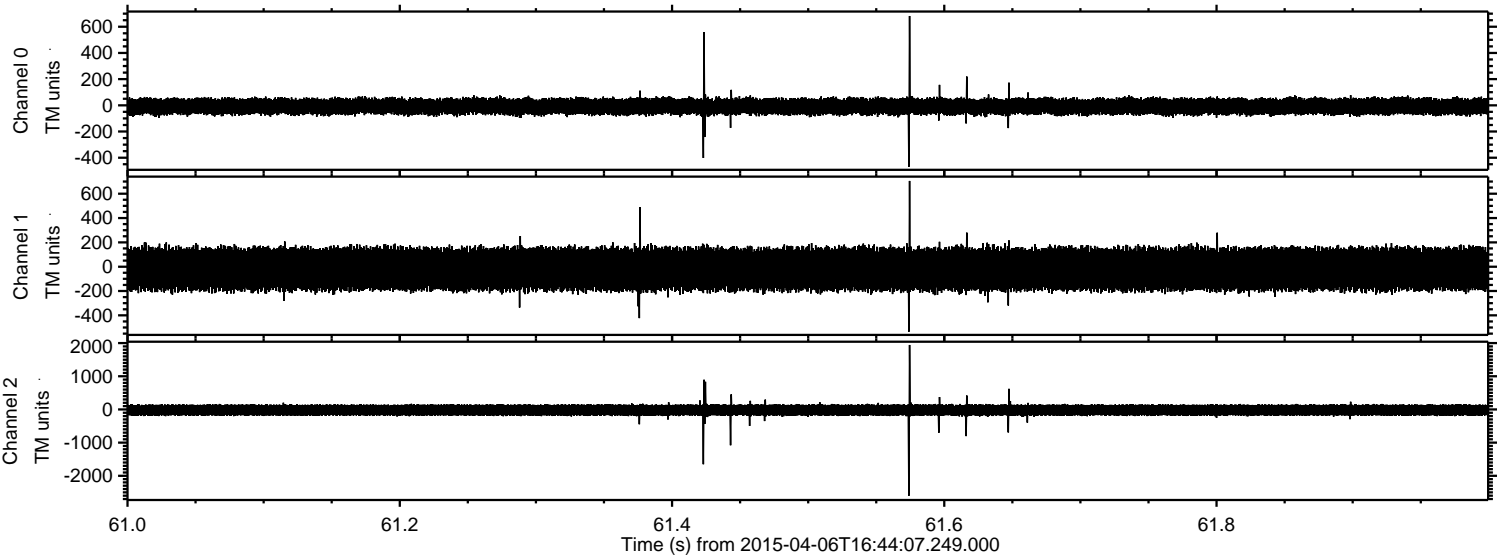

Processed Mon Apr 6 18:51:40 2015 by ELM ver.2012-10-06 from 001__elm20150406_164406__dat00.bin

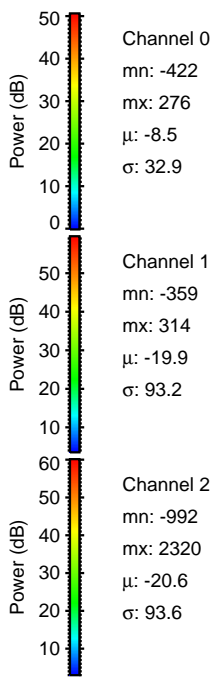
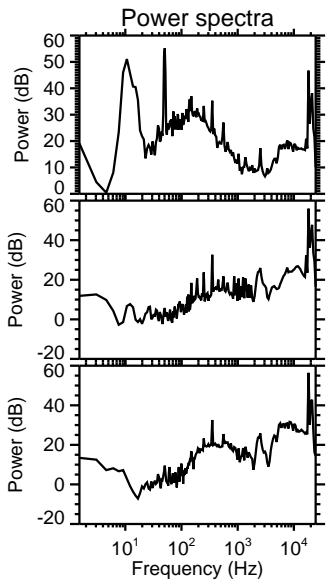
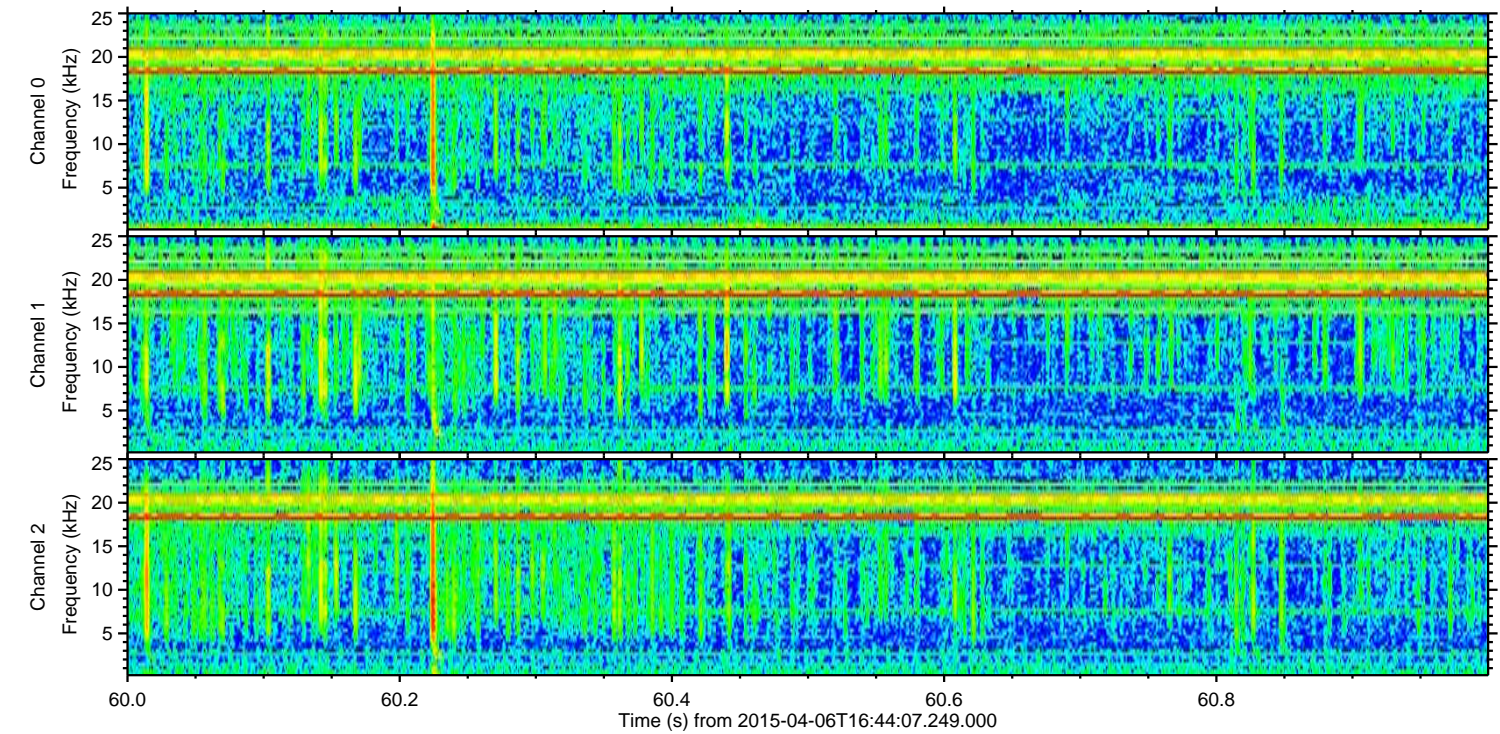
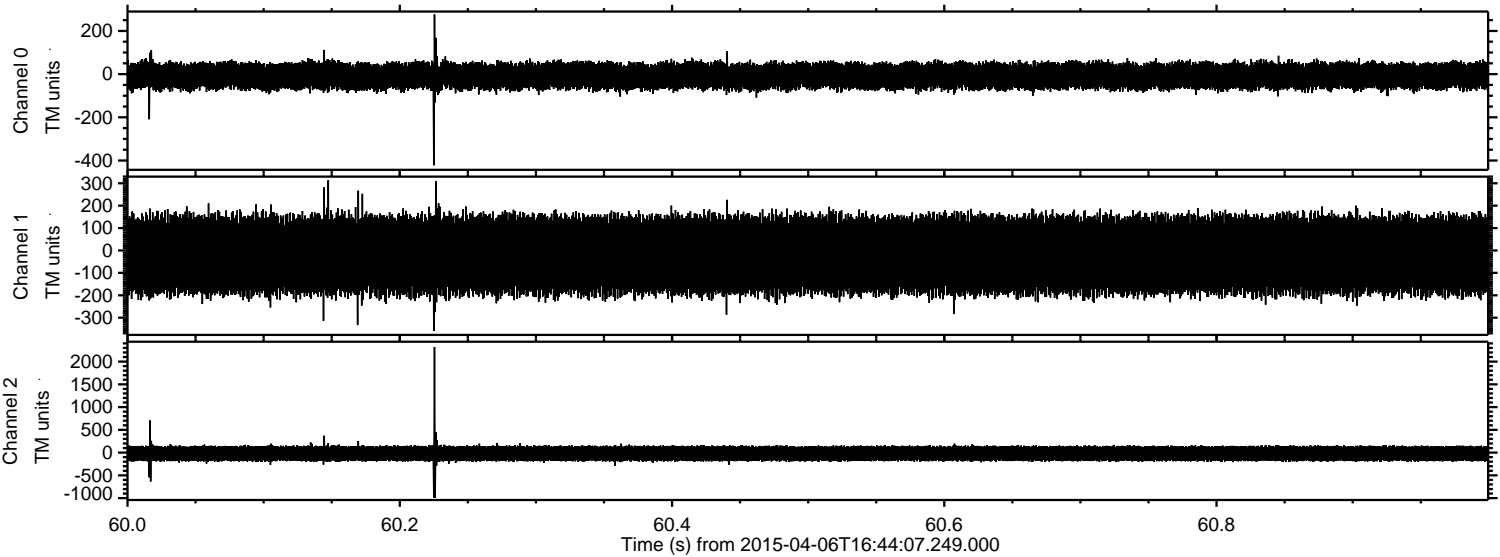

ELMAVAN 3D WAVEFORMS (Measured data sampled at 50 kHz) 49351 packets of 144 samples from 2015-04-06T16:44:07.249.000. Part 116/143

Processed Mon Apr 6 18:51:41 2015 by ELM ver.2012-10-06 from 001__elm20150406_164406__dat00.bin

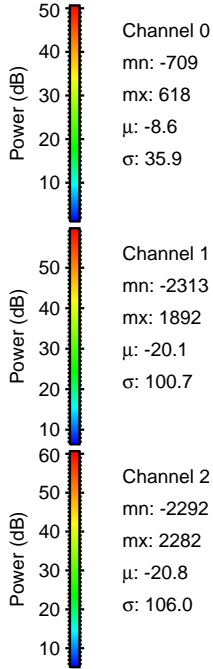
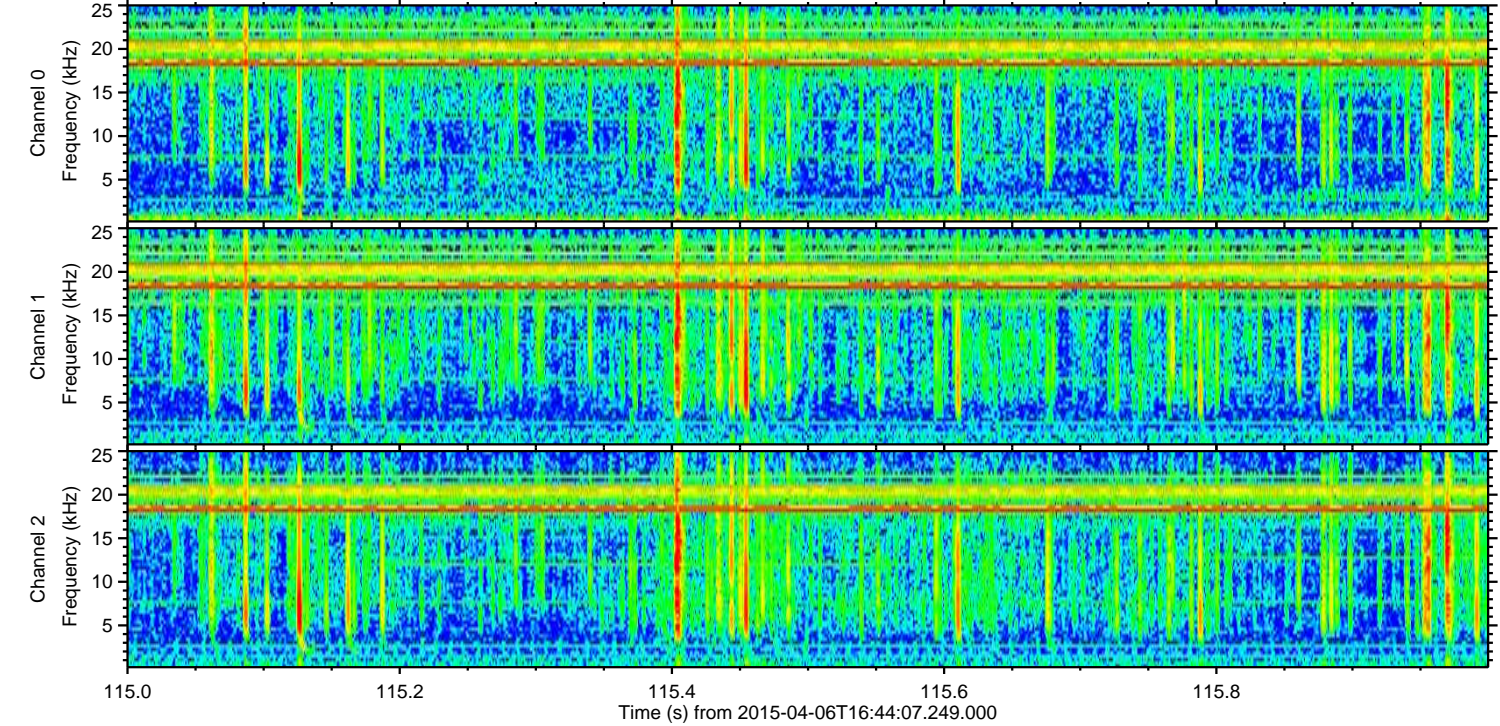
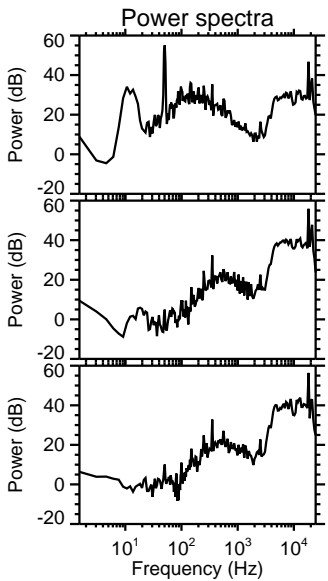
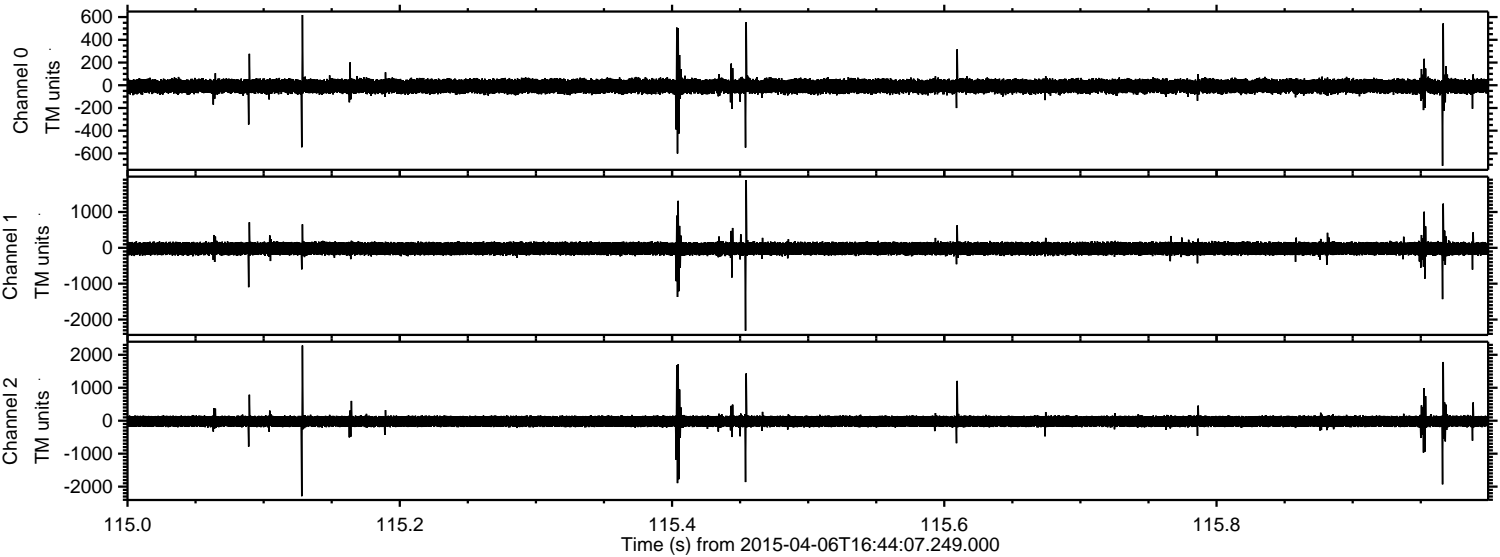

Processed Mon Apr 6 18:51:42 2015 by ELM ver.2012-10-06 from 001__elm20150406_164406__dat00.bin

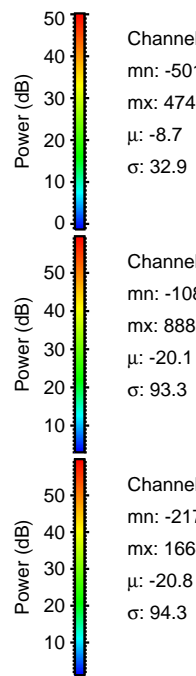
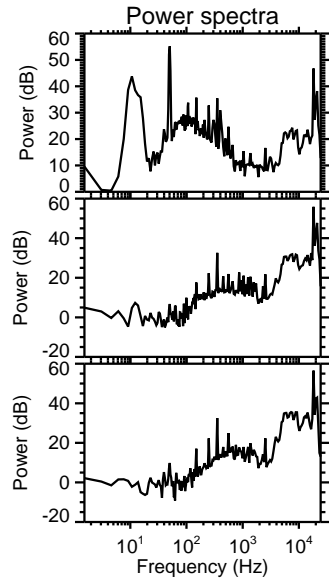
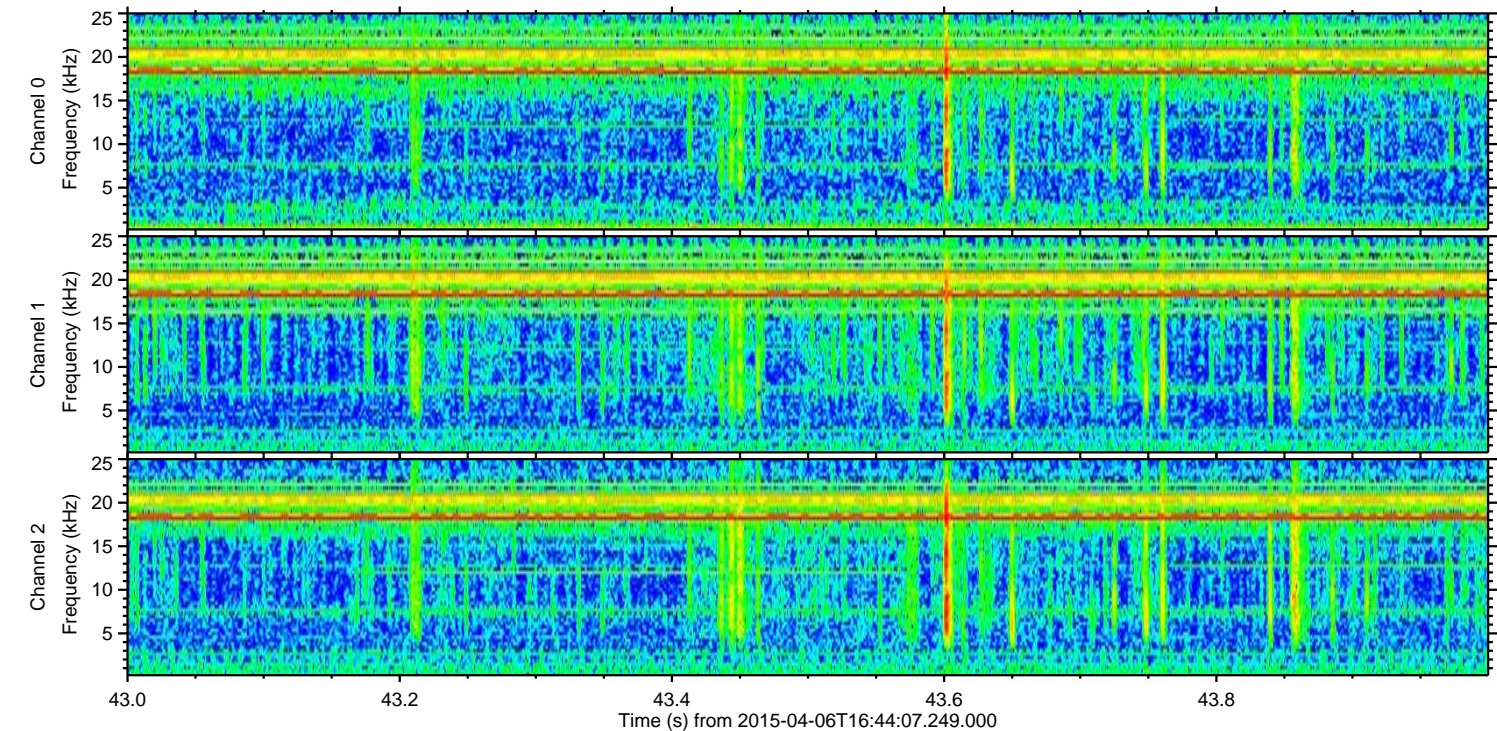
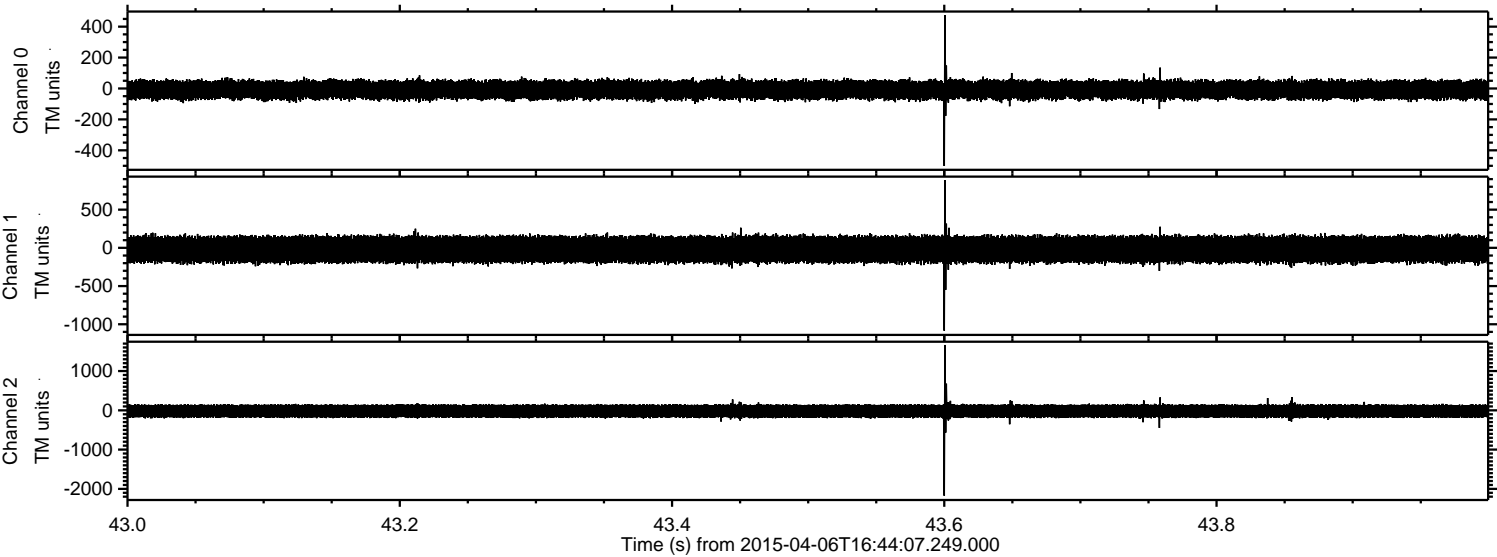

Channel 0
mn: -501
mx: 474
 μ : -8.7
 σ : 32.9

Channel 1
mn: -1085
mx: 888
 μ : -20.1
 σ : 93.3

Channel 2
mn: -2175
mx: 1664
 μ : -20.8
 σ : 94.3

Processed Mon Apr 6 18:51:43 2015 by ELM ver.2012-10-06 from 001__elm20150406_164406__dat00.bin

