

ELMAVAN 3D WAVEFORMS (Measured data sampled at 50 kHz) 49311 packets of 144 samples from 2015-04-06T16:34:06.874.000.

Processed Mon Apr 6 18:42:06 2015 by ELM ver.2012-10-06 from 001__elm20150406_163405__dat00.bin

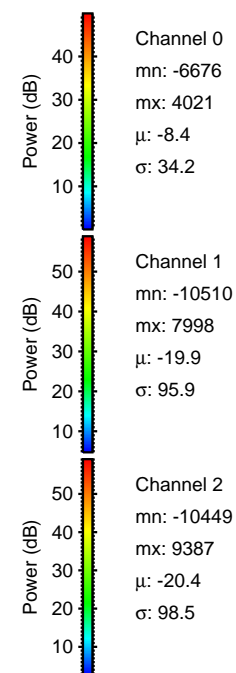

Processed Mon Apr 6 18:42:22 2015 by ELM ver.2012-10-06 from 001__elm20150406_163405__dat00.bin

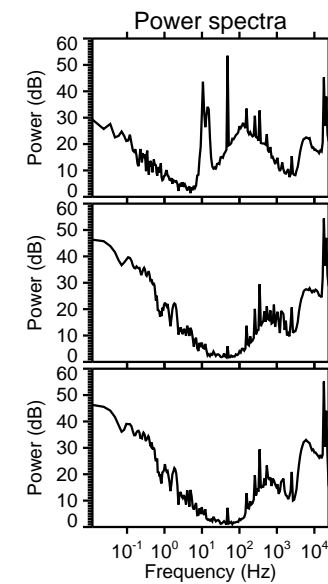
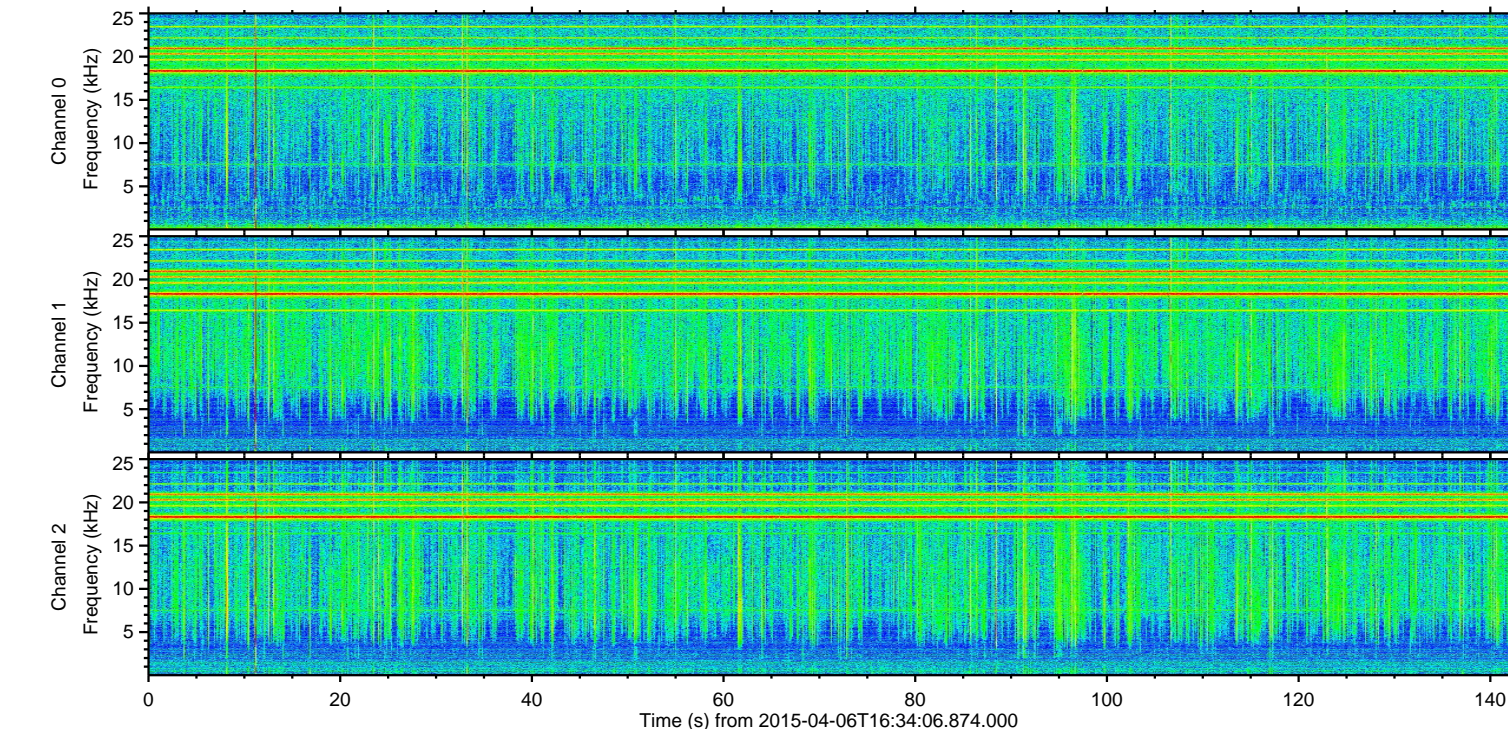
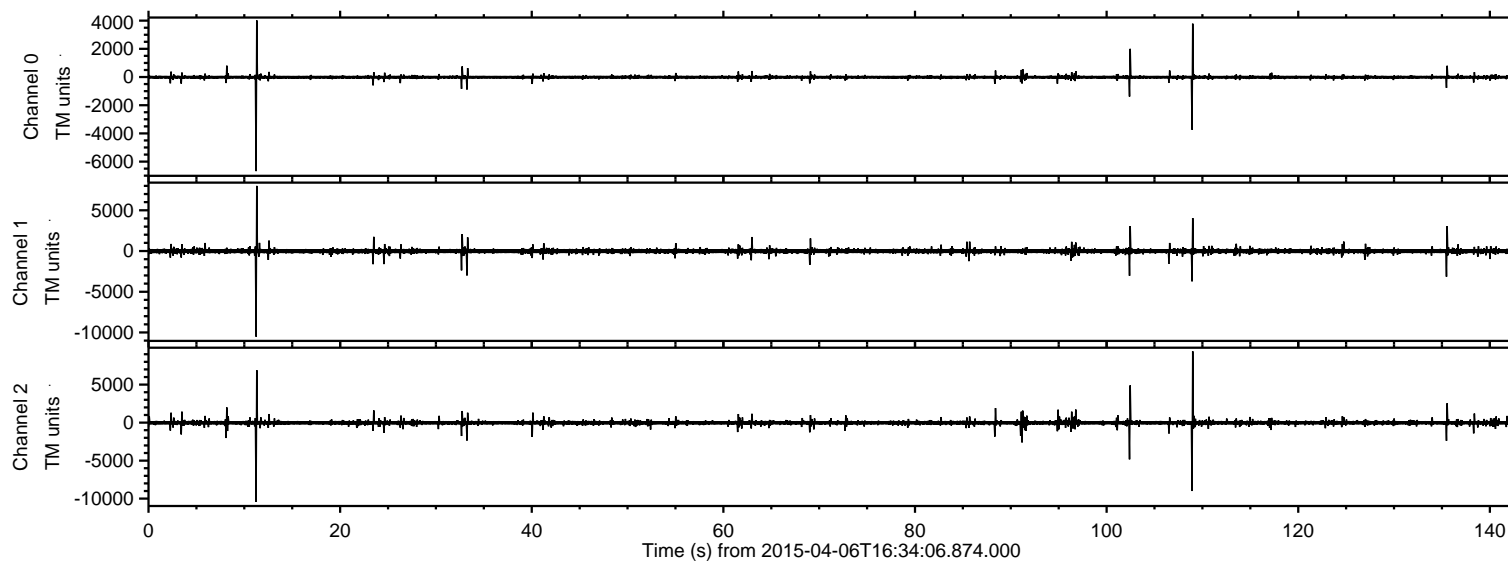
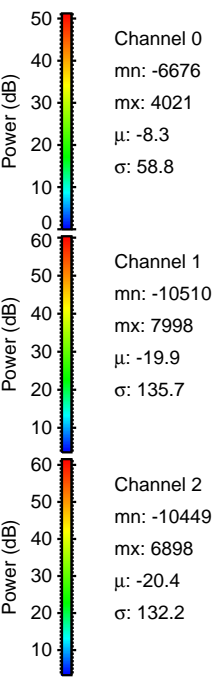
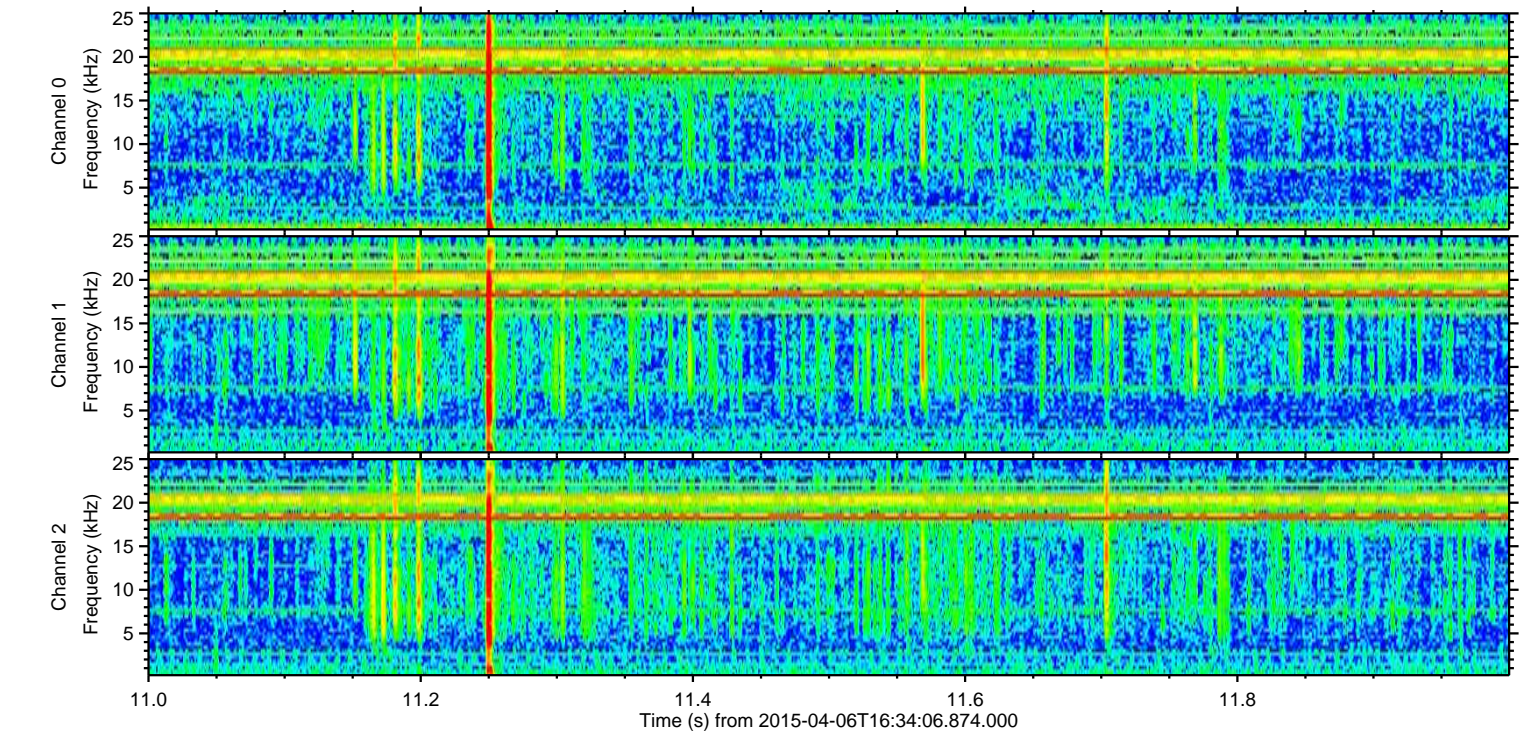
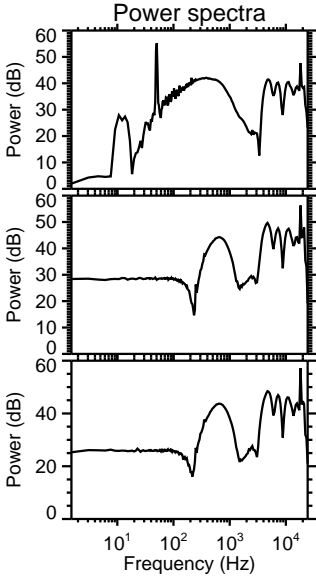
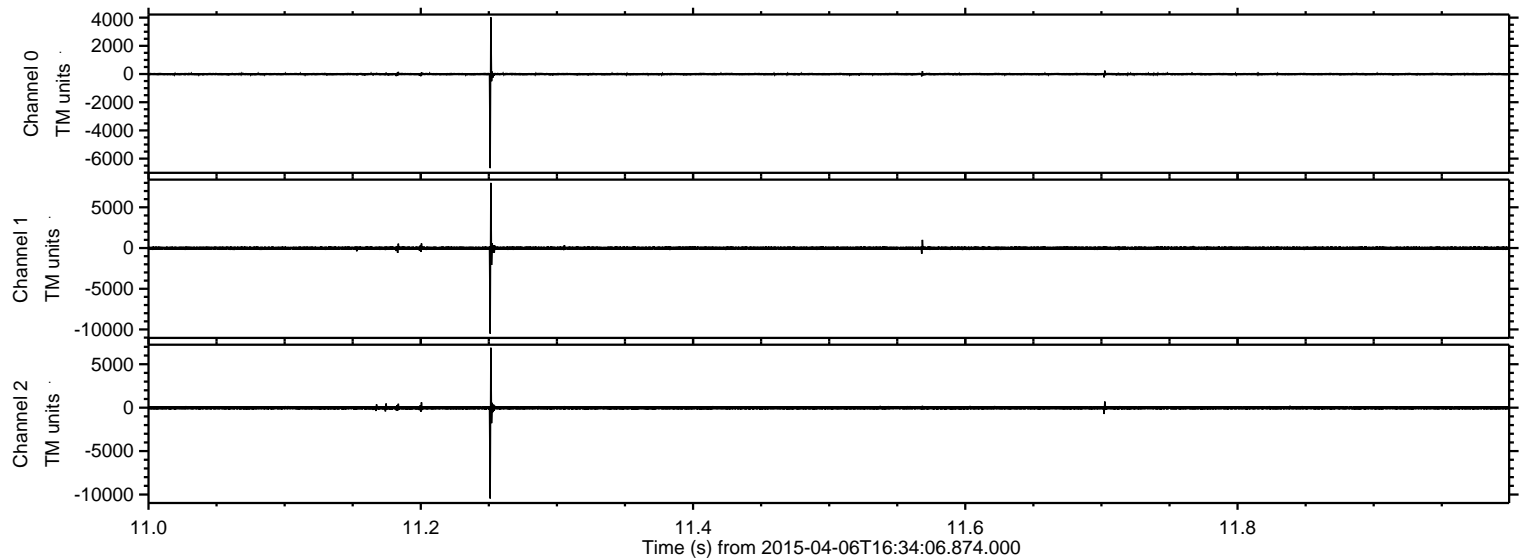

ELMAVAN 3D WAVEFORMS (Measured data sampled at 50 kHz) 49311 packets of 144 samples from 2015-04-06T16:34:06.874.000. Part 109/143

Processed Mon Apr 6 18:42:23 2015 by ELM ver.2012-10-06 from 001__elm20150406_163405__dat00.bin

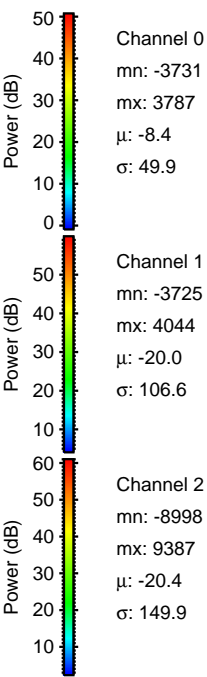
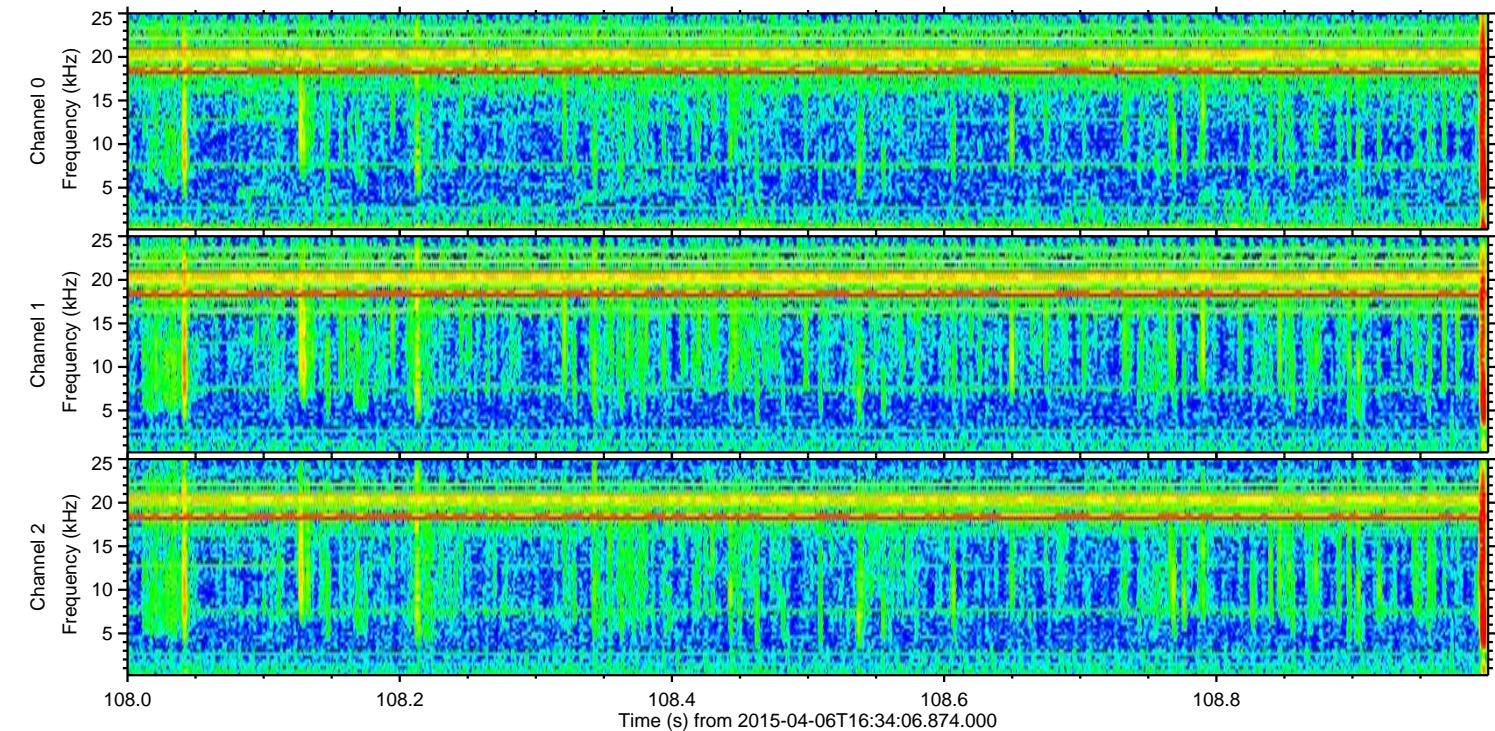
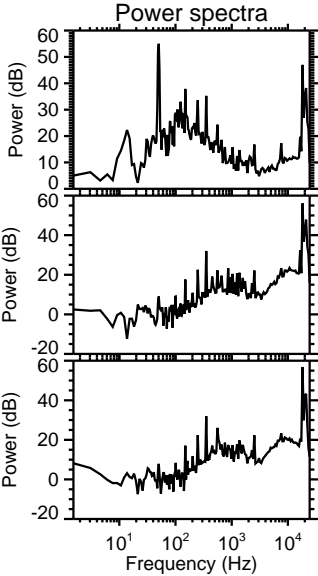
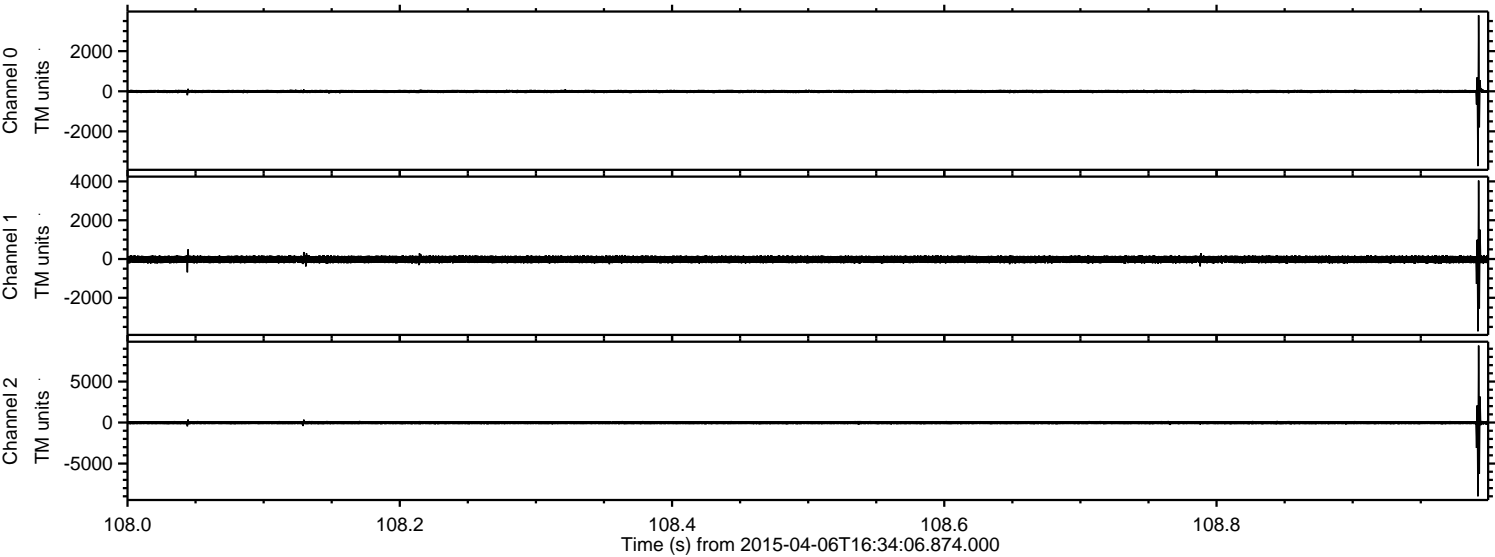

ELMAVAN 3D WAVEFORMS (Measured data sampled at 50 kHz) 49311 packets of 144 samples from 2015-04-06T16:34:06.874.000. Part 103/143

Processed Mon Apr 6 18:42:24 2015 by ELM ver.2012-10-06 from 001__elm20150406_163405__dat00.bin

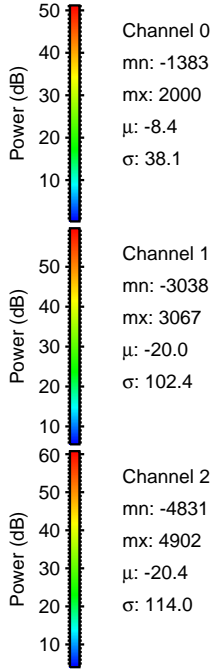
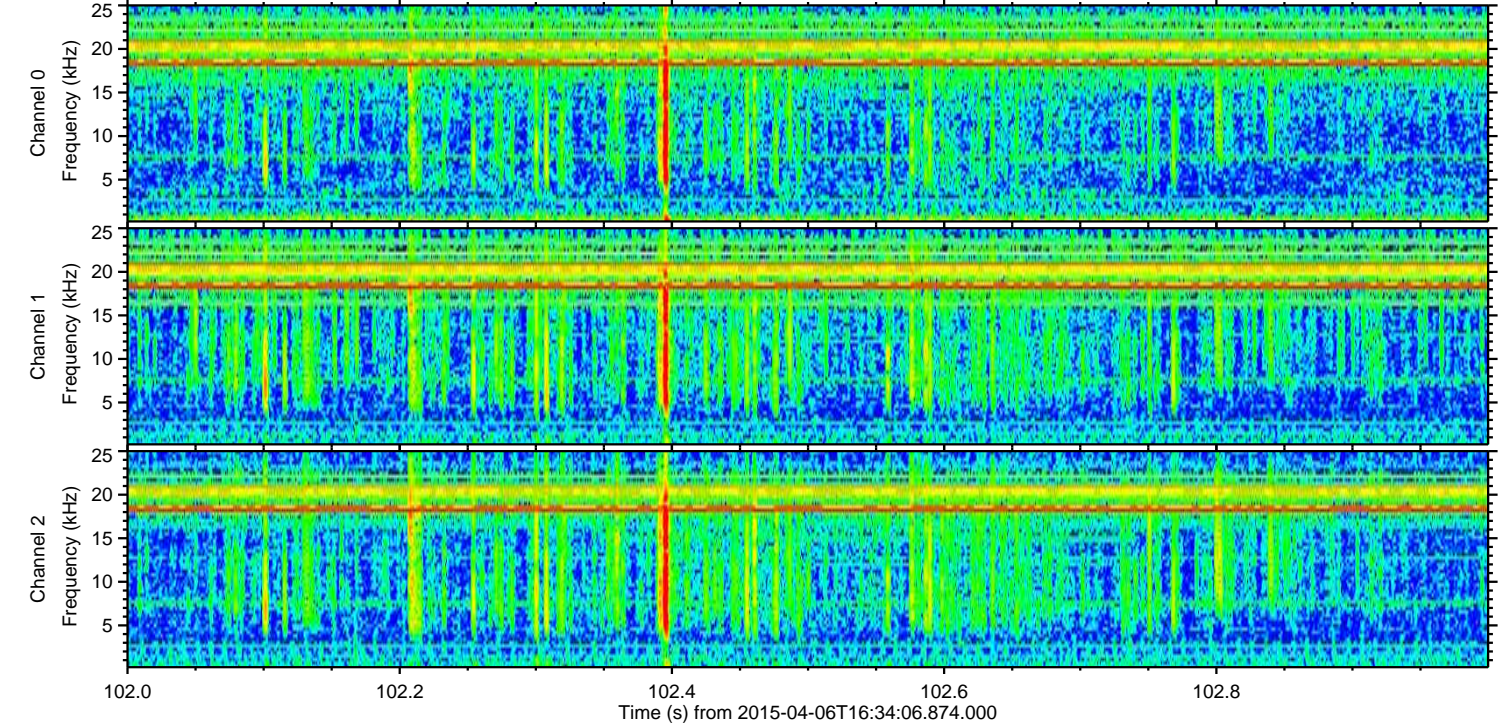
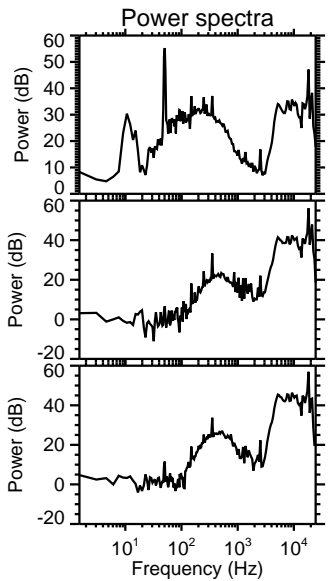
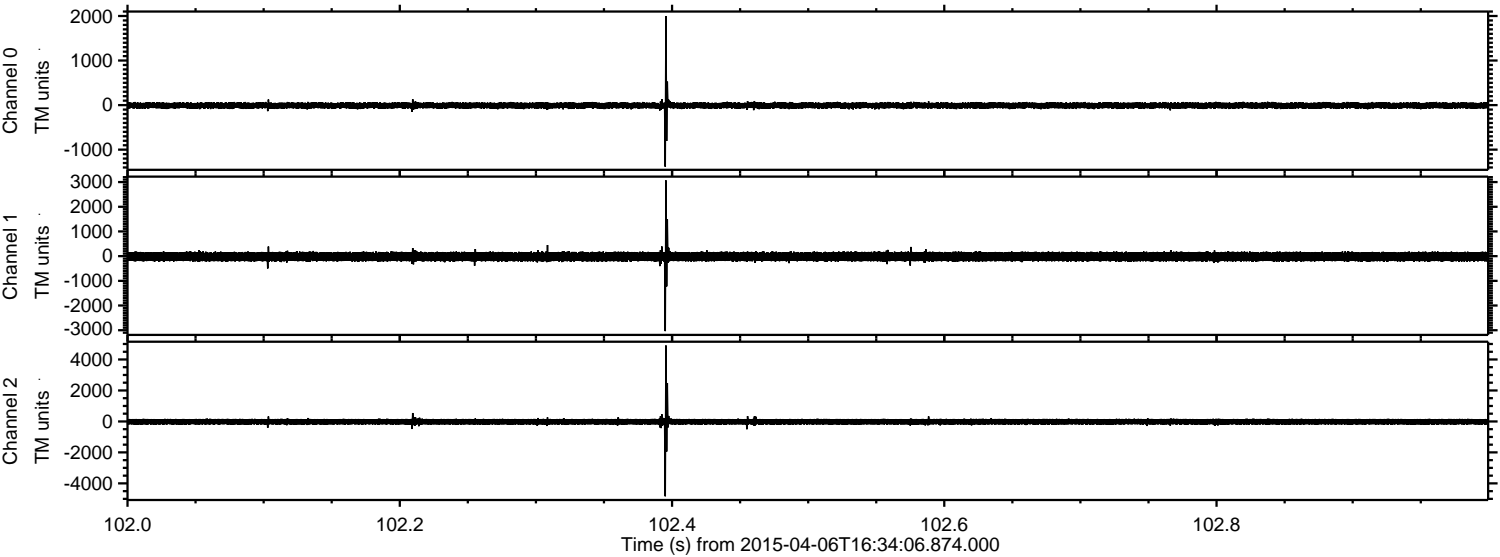

ELMAVAN 3D WAVEFORMS (Measured data sampled at 50 kHz) 49311 packets of 144 samples from 2015-04-06T16:34:06.874.000. Part 136/143

Processed Mon Apr 6 18:42:25 2015 by ELM ver.2012-10-06 from 001__elm20150406_163405__dat00.bin

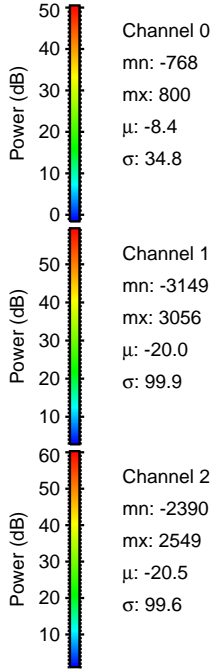
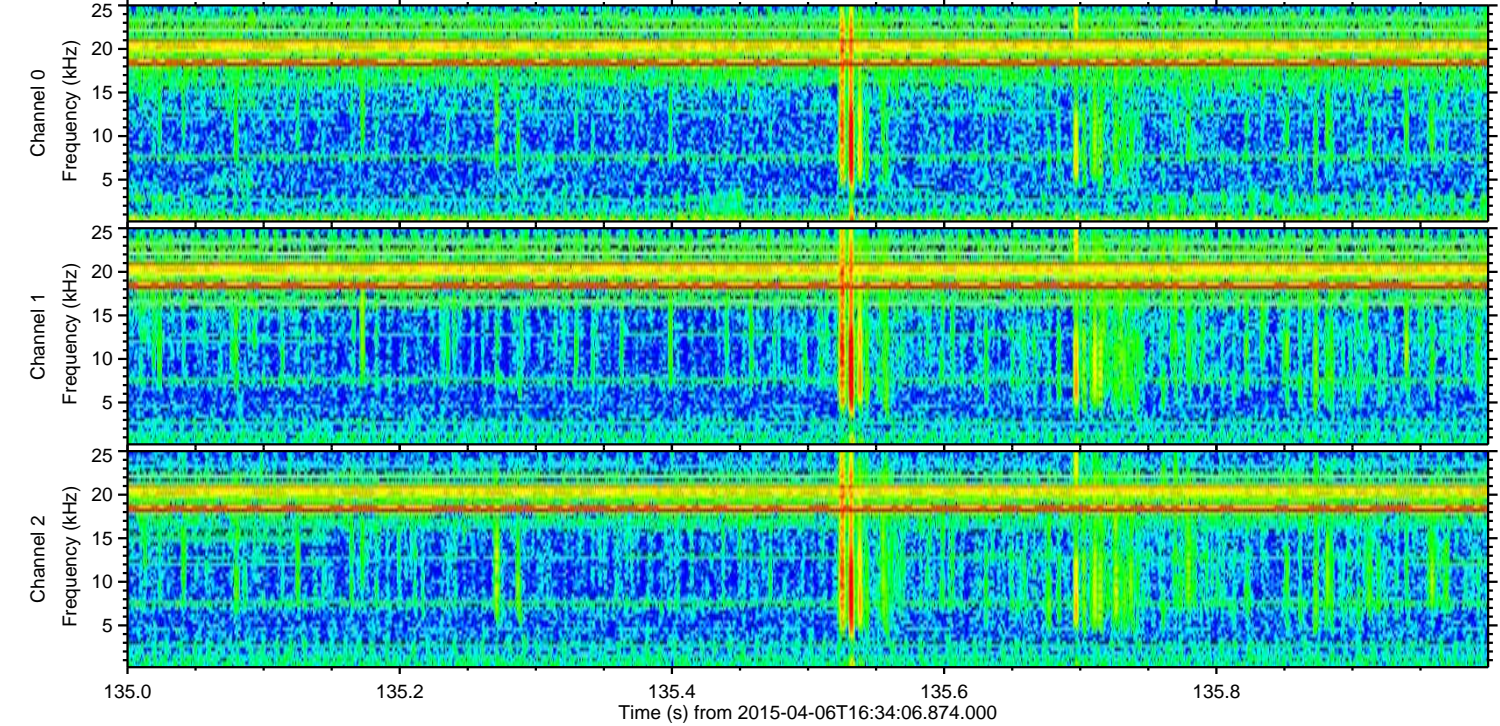
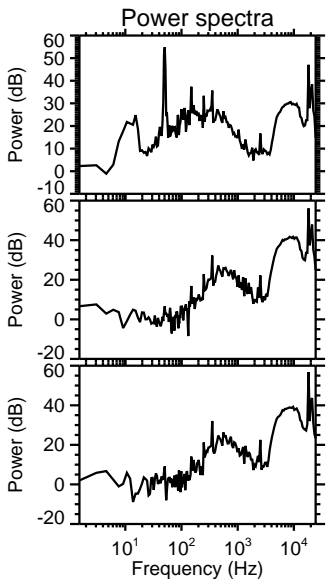
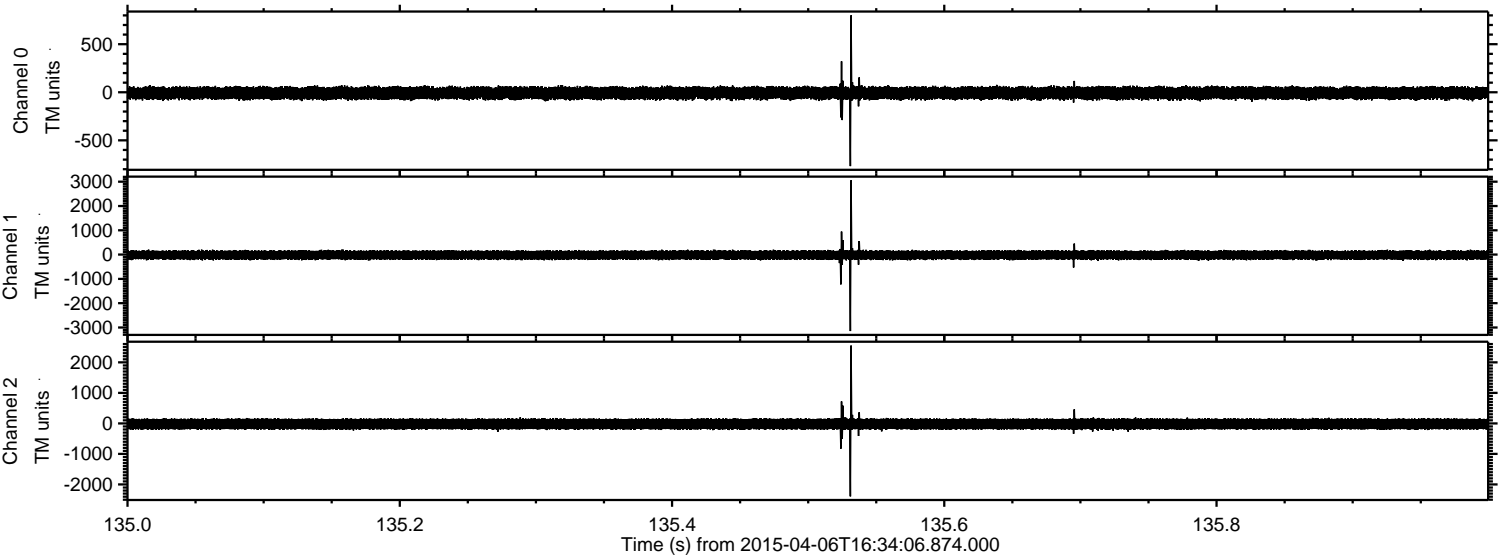

ELMAVAN 3D WAVEFORMS (Measured data sampled at 50 kHz) 49311 packets of 144 samples from 2015-04-06T16:34:06.874.000. Part 110/143

Processed Mon Apr 6 18:42:26 2015 by ELM ver.2012-10-06 from 001__elm20150406_163405__dat00.bin

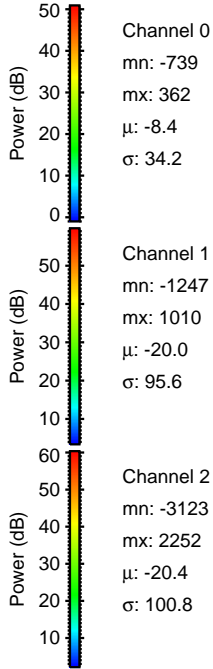
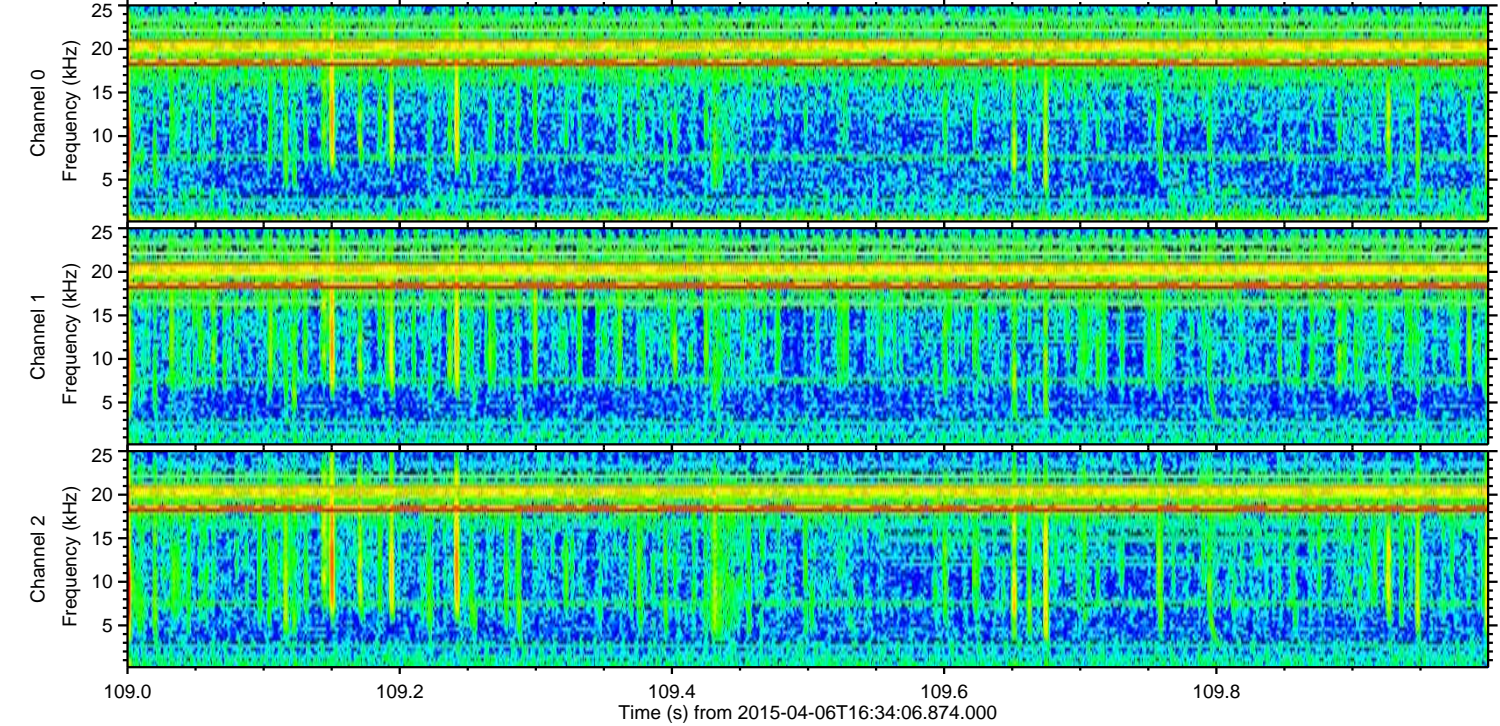
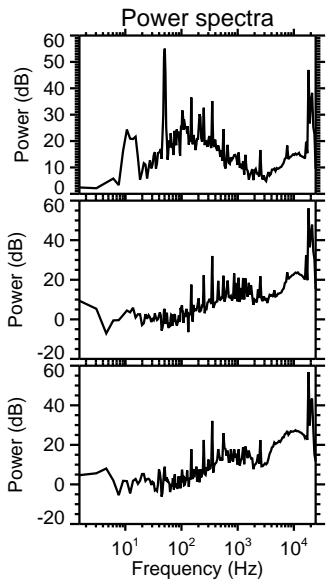
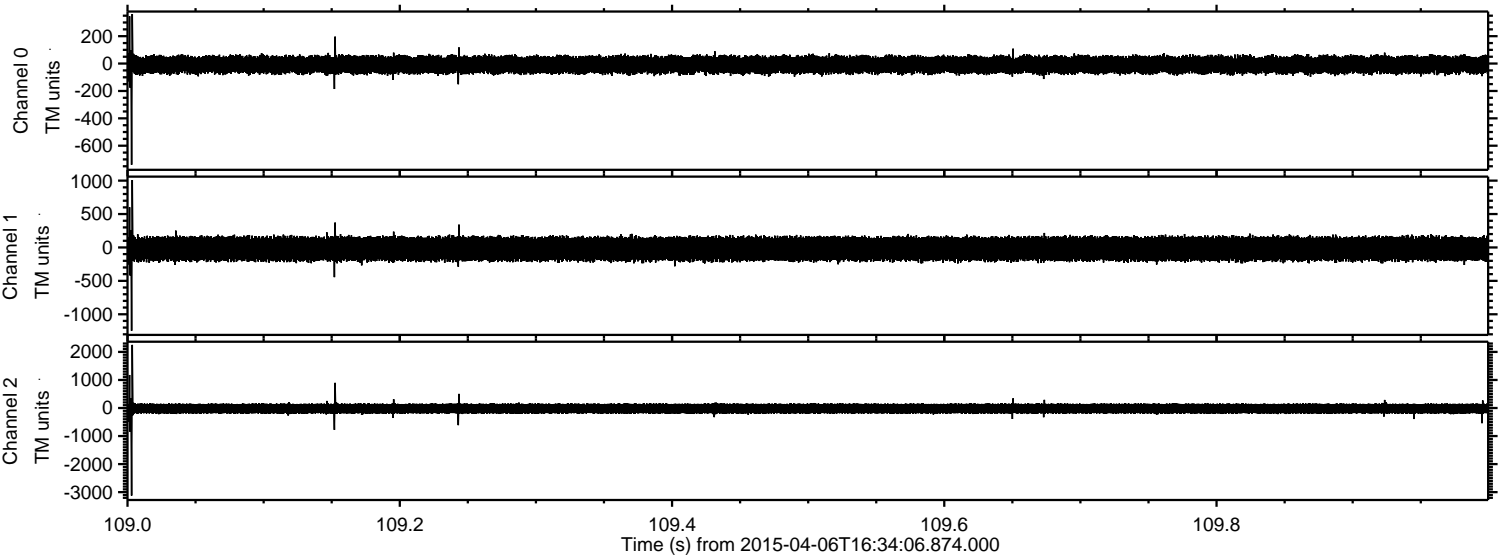

Processed Mon Apr 6 18:42:27 2015 by ELM ver.2012-10-06 from 001__elm20150406_163405__dat00.bin

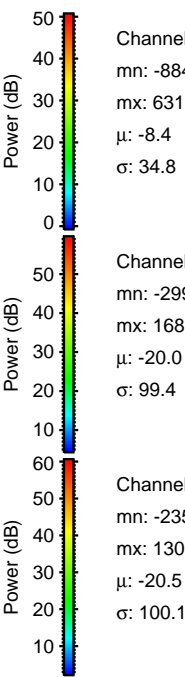
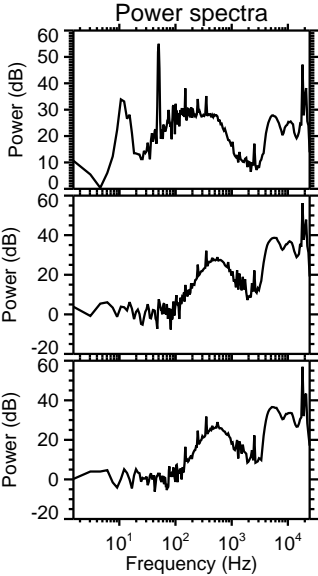
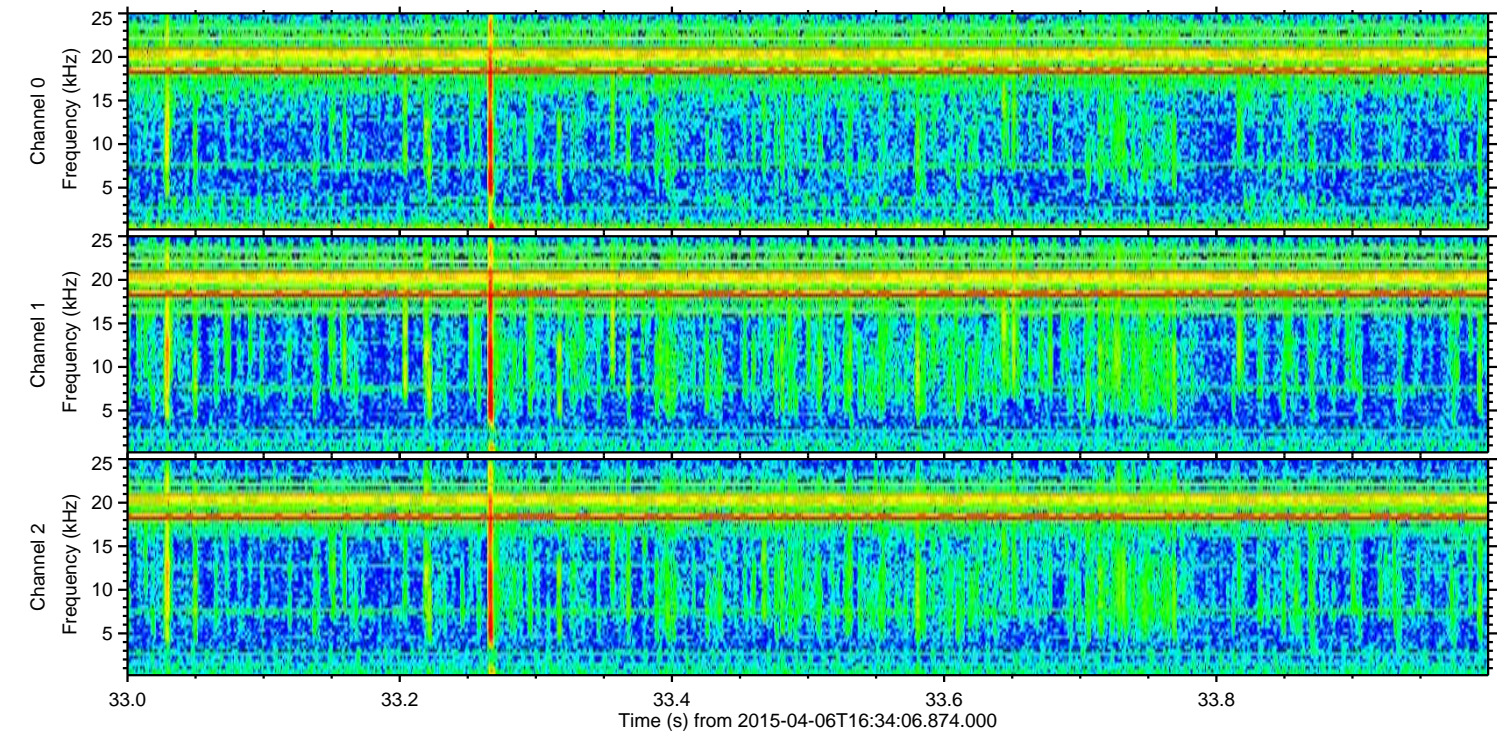
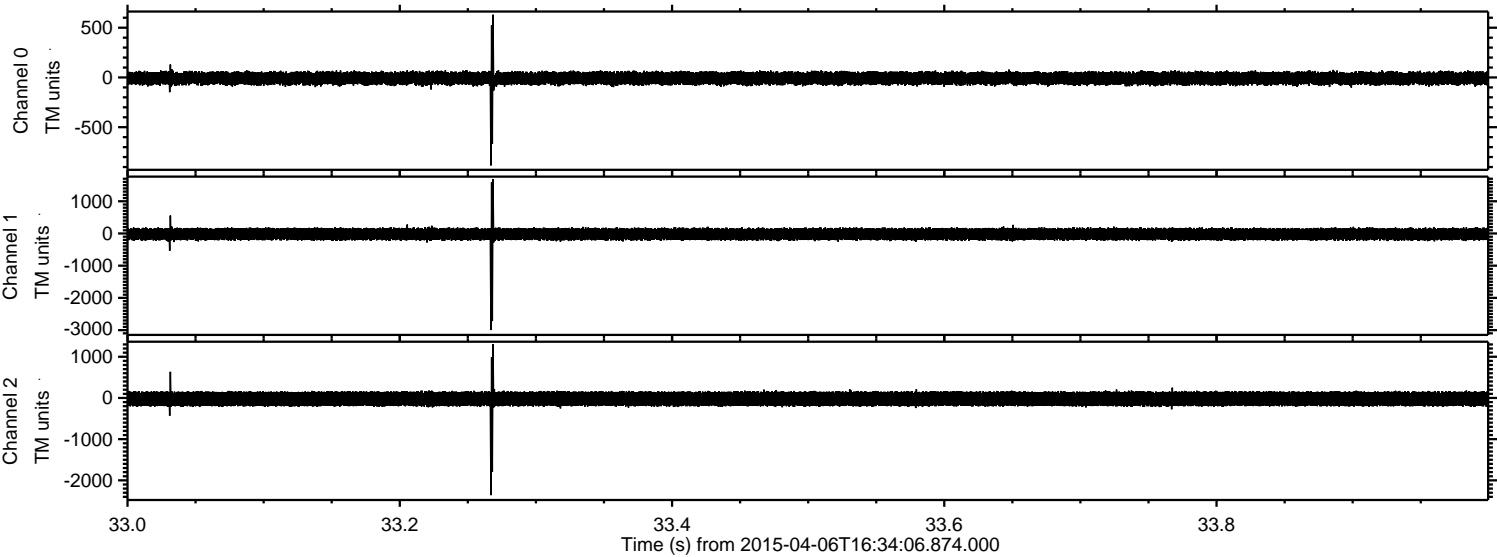

Processed Mon Apr 6 18:42:28 2015 by ELM ver.2012-10-06 from 001__elm20150406_163405__dat00.bin

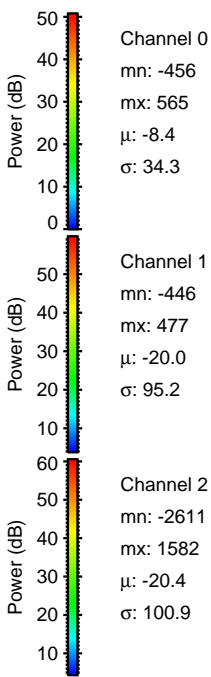
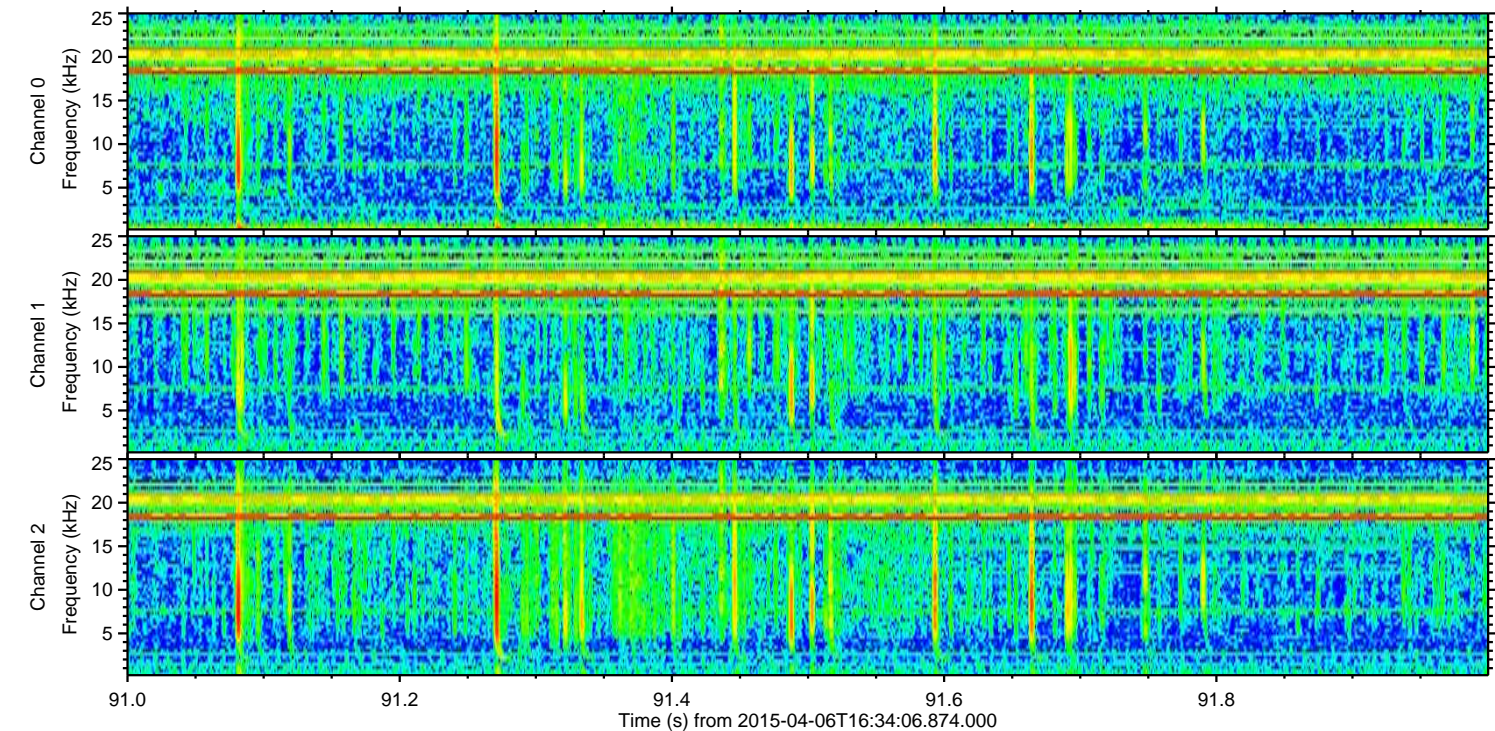
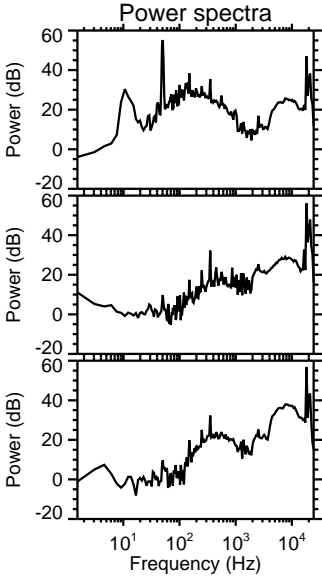
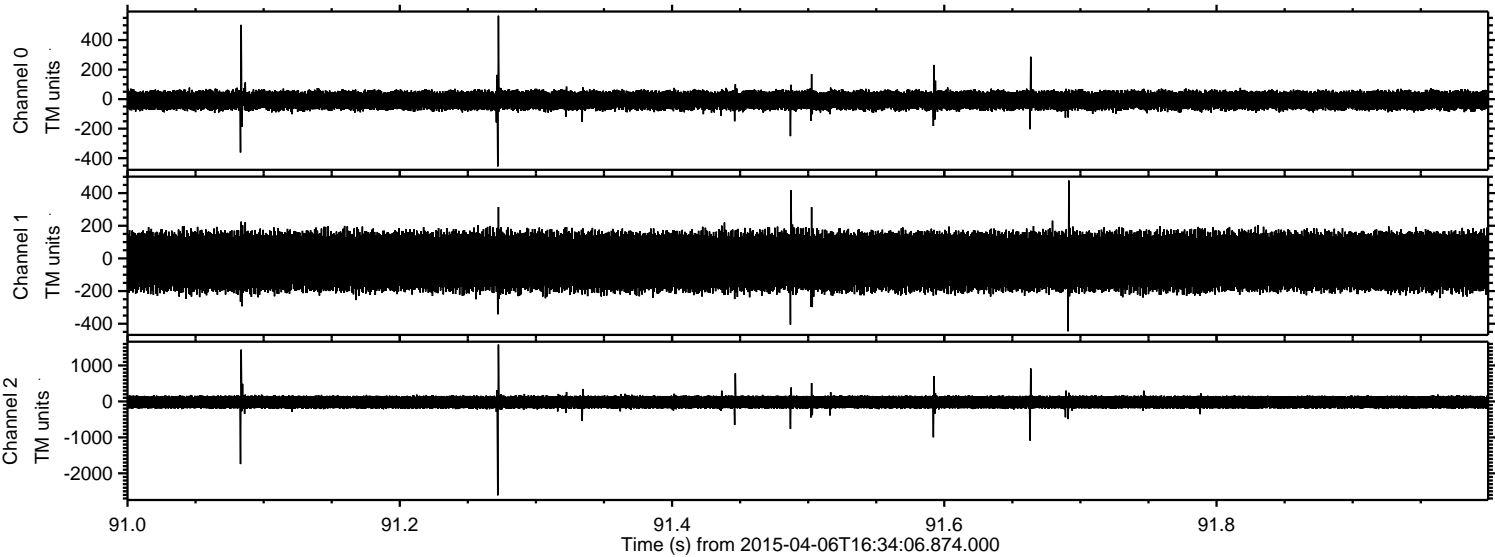

Processed Mon Apr 6 18:42:29 2015 by ELM ver.2012-10-06 from 001__elm20150406_163405__dat00.bin

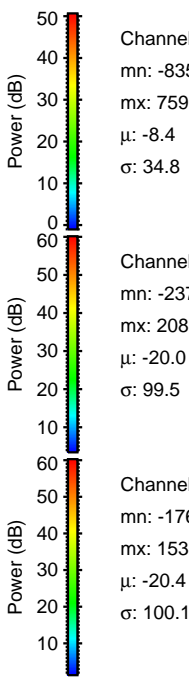
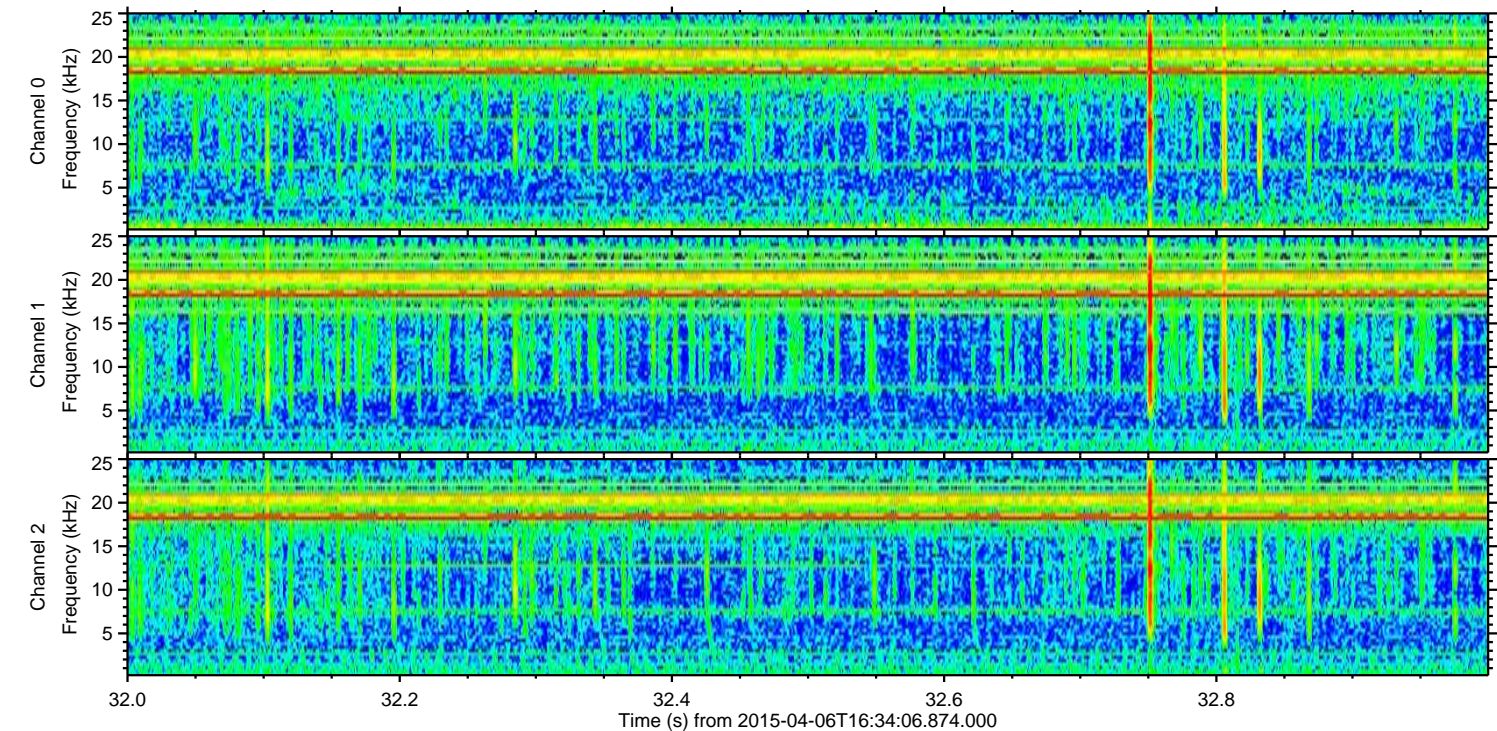
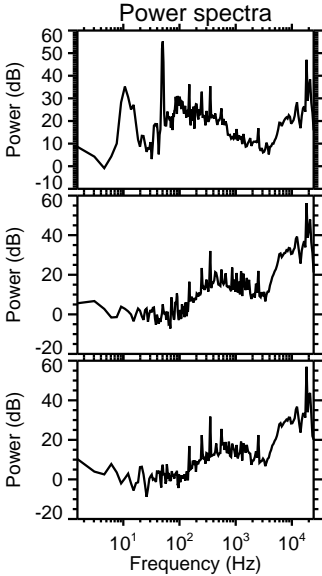
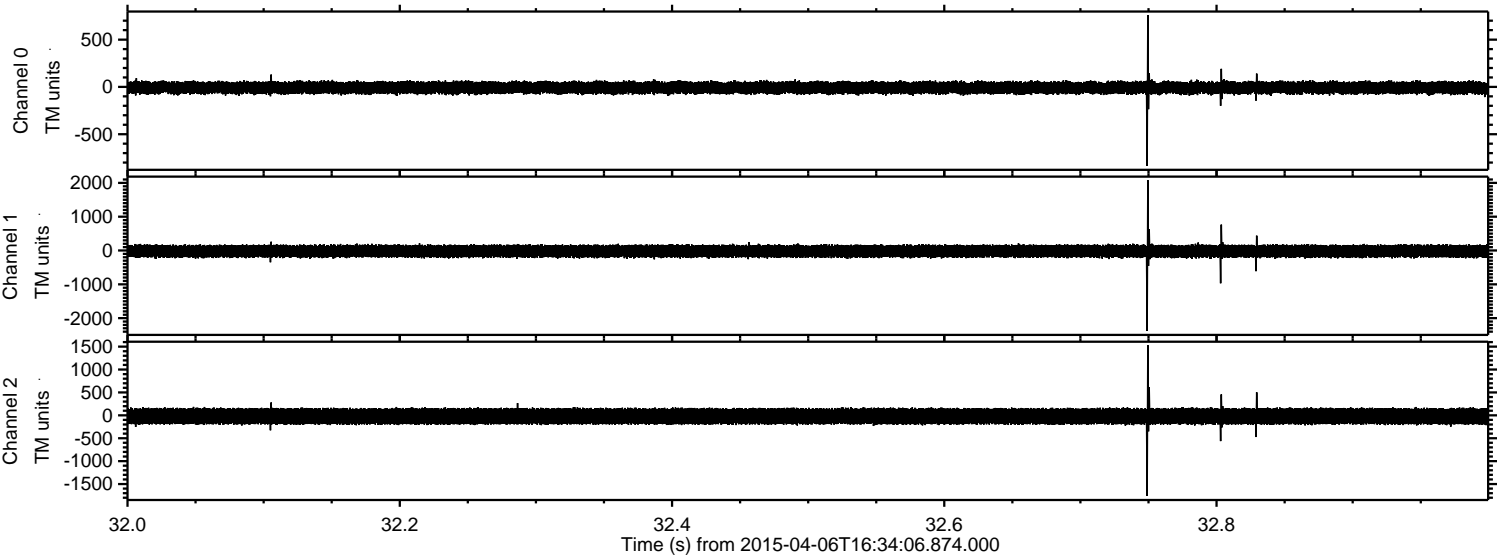

Processed Mon Apr 6 18:42:30 2015 by ELM ver.2012-10-06 from 001__elm20150406_163405__dat00.bin

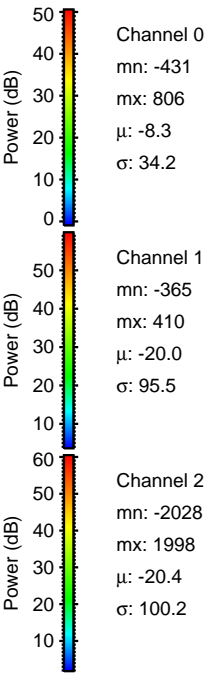
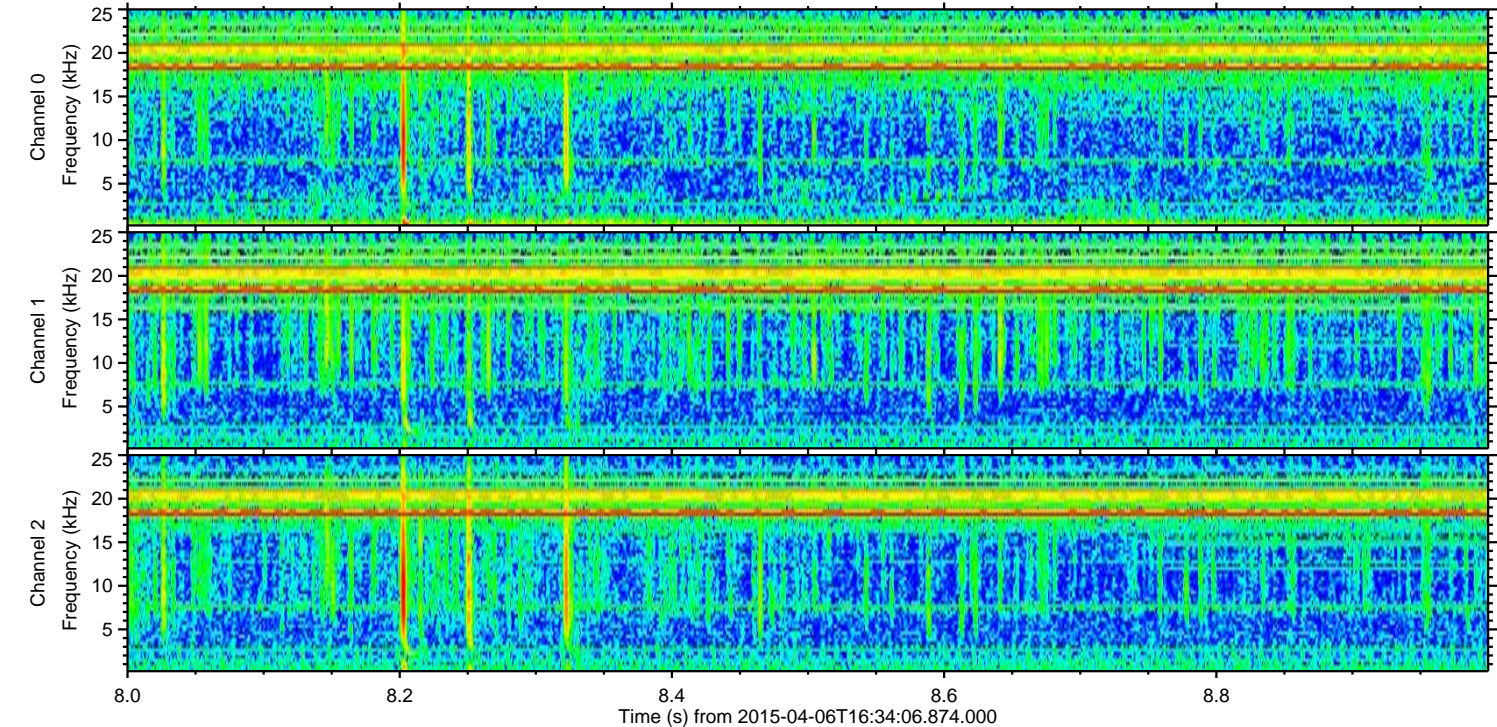
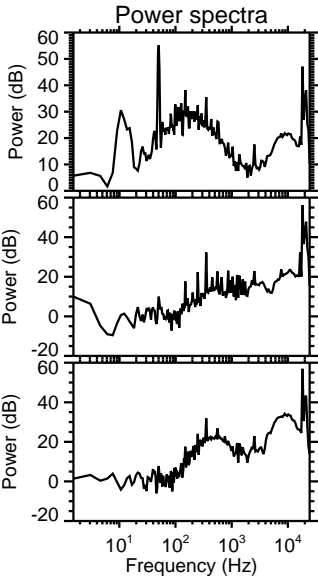
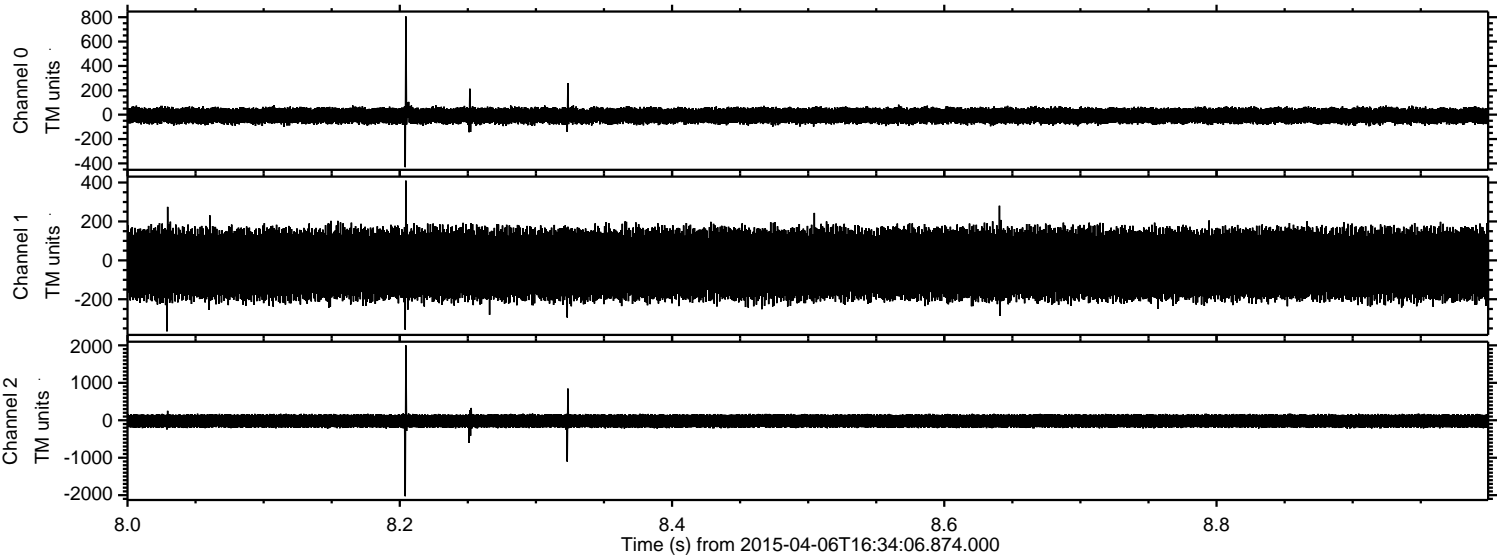

Processed Mon Apr 6 18:42:31 2015 by ELM ver.2012-10-06 from 001__elm20150406_163405__dat00.bin

