

# ELMAVAN 3D WAVEFORMS (Measured data sampled at 50 kHz) 49310 packets of 144 samples from 2015-04-06T15:59:05.560.000.

Processed Mon Apr 6 18:06:22 2015 by ELM ver.2012-10-06 from 001\_\_elm20150406\_155904\_\_dat00.bin

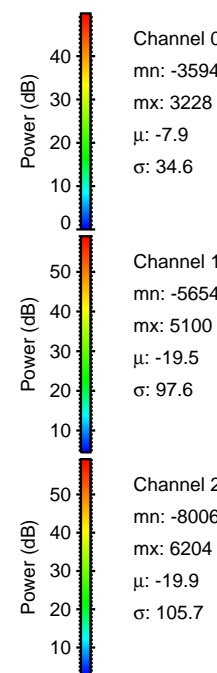

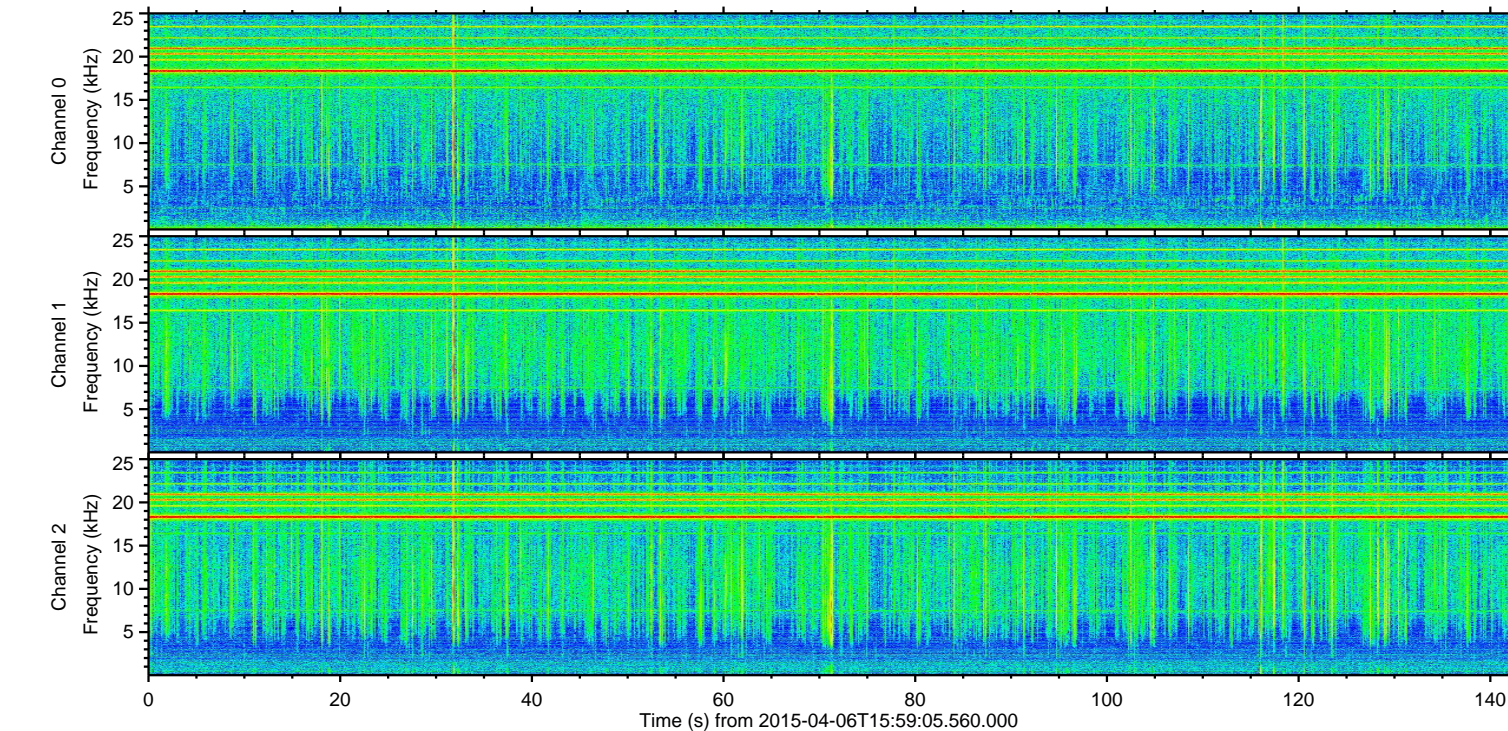
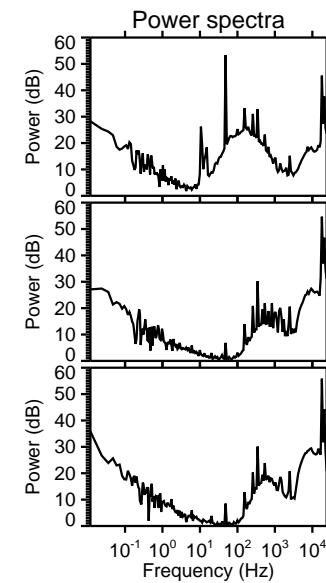
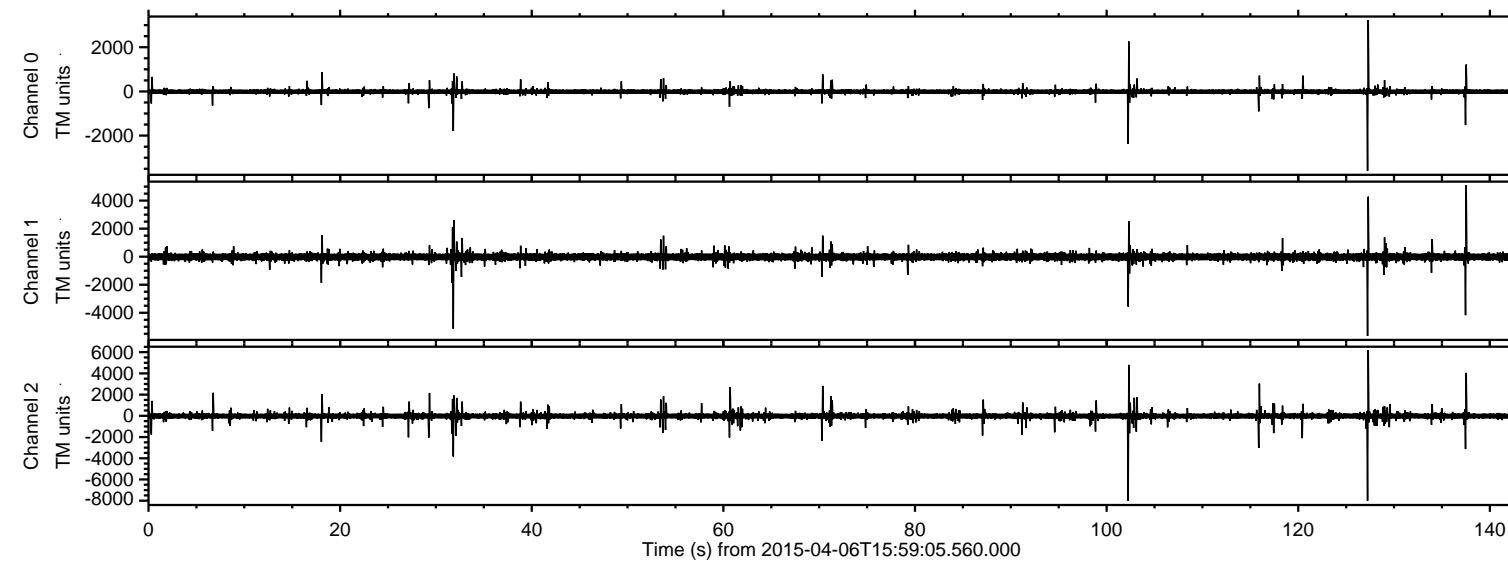

ELMAVAN 3D WAVEFORMS (Measured data sampled at 50 kHz) 49310 packets of 144 samples from 2015-04-06T15:59:05.560.000. Part 128/143

Processed Mon Apr 6 18:06:37 2015 by ELM ver.2012-10-06 from 001\_\_elm20150406\_155904\_\_dat00.bin

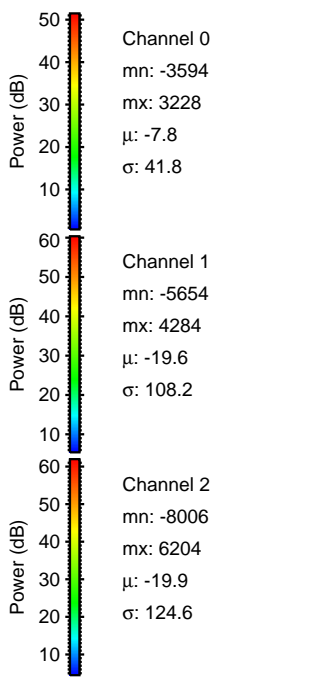
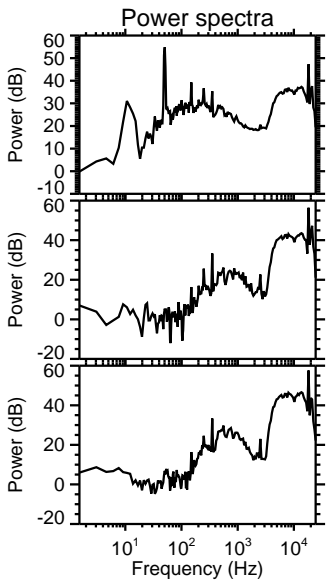
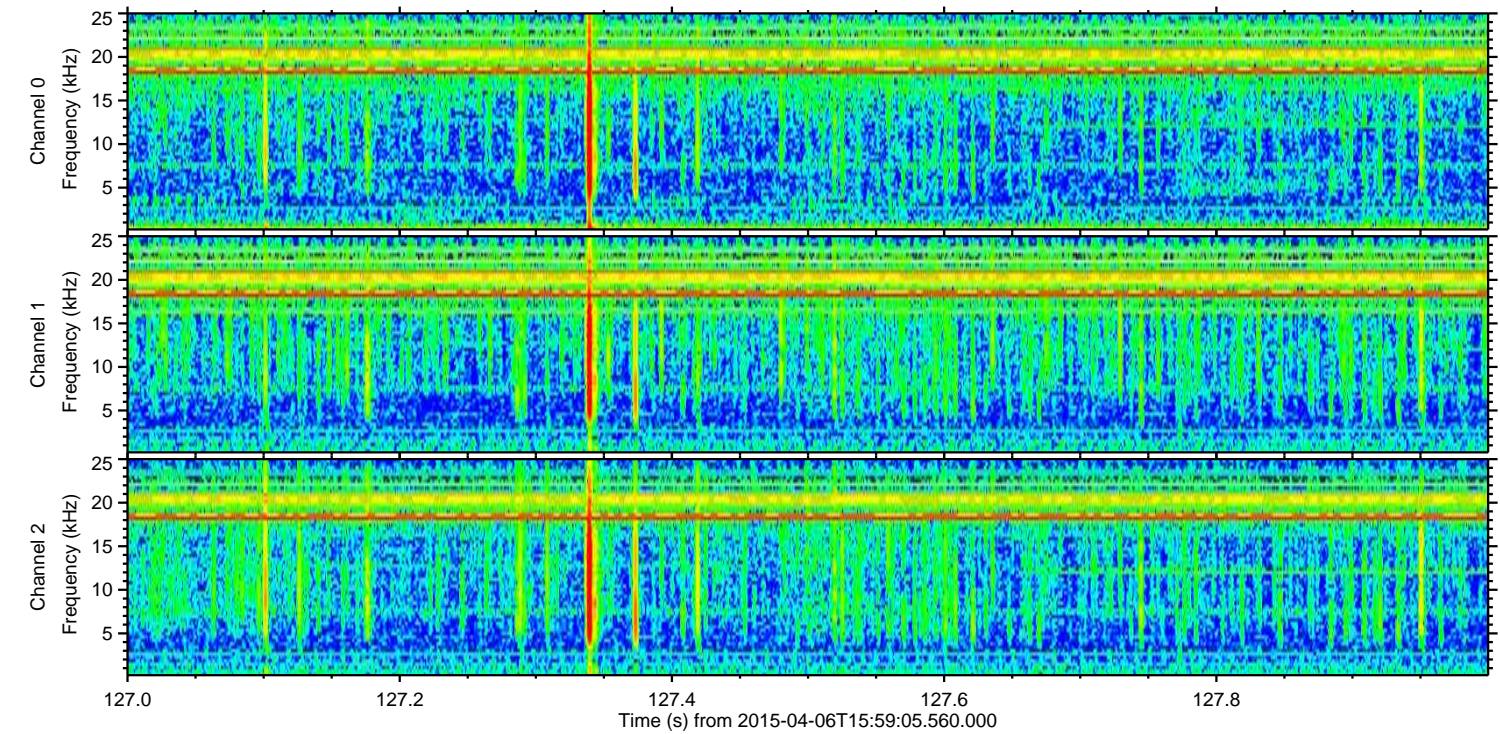
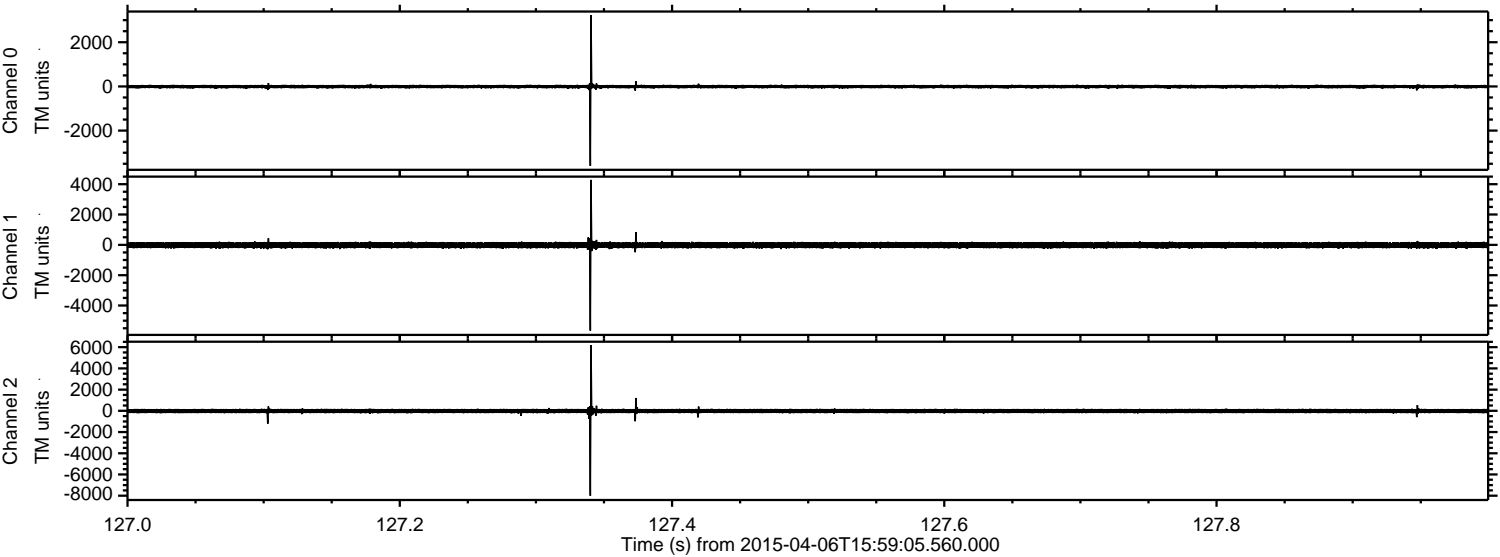



ELMAVAN 3D WAVEFORMS (Measured data sampled at 50 kHz) 49310 packets of 144 samples from 2015-04-06T15:59:05.560.000. Part 103/143

Processed Mon Apr 6 18:06:38 2015 by ELM ver.2012-10-06 from 001\_\_elm20150406\_155904\_\_dat00.bin

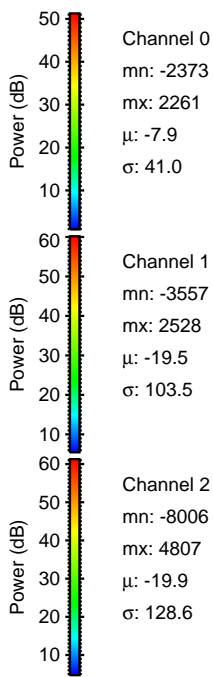
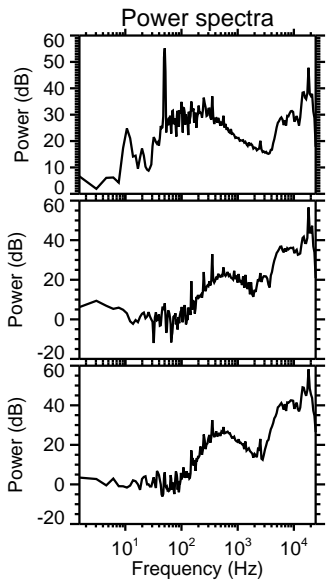
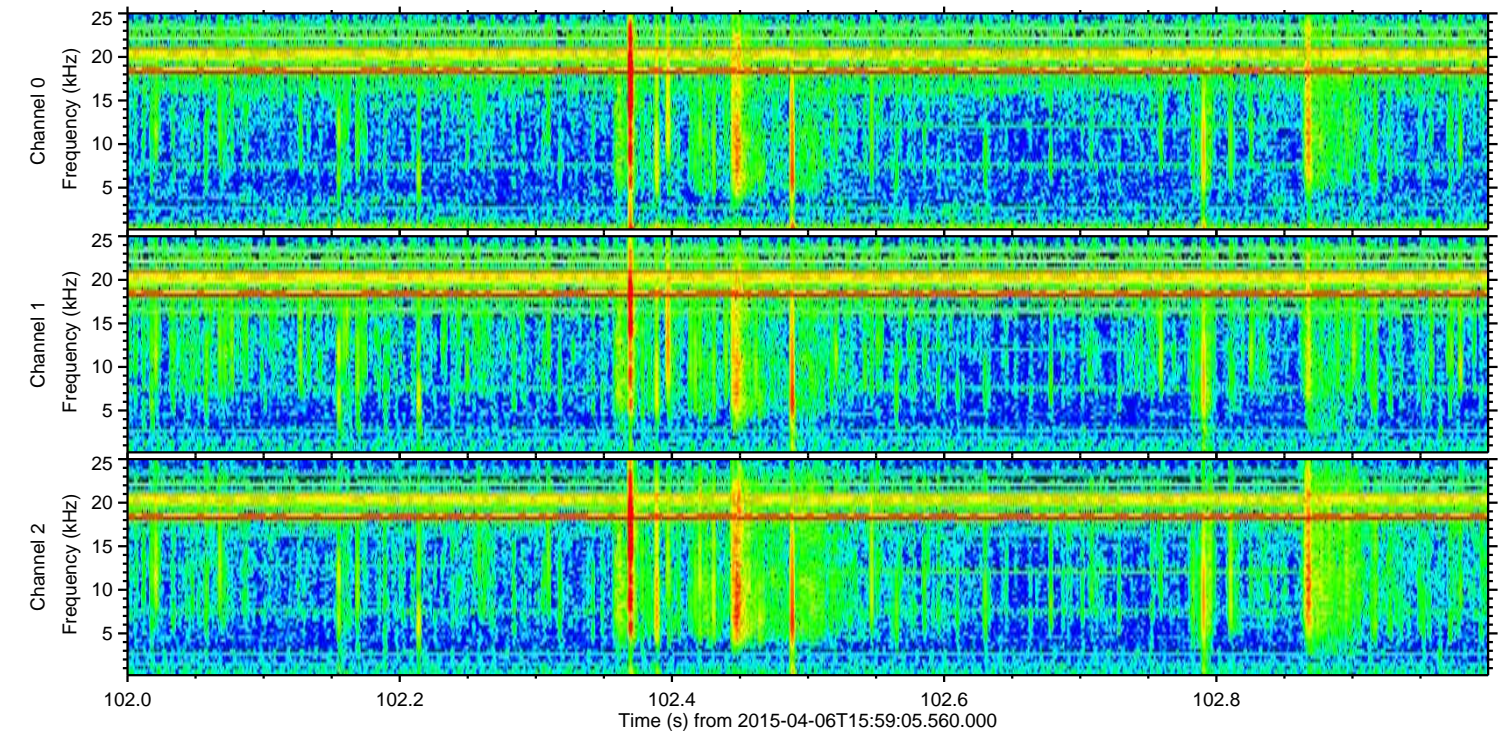
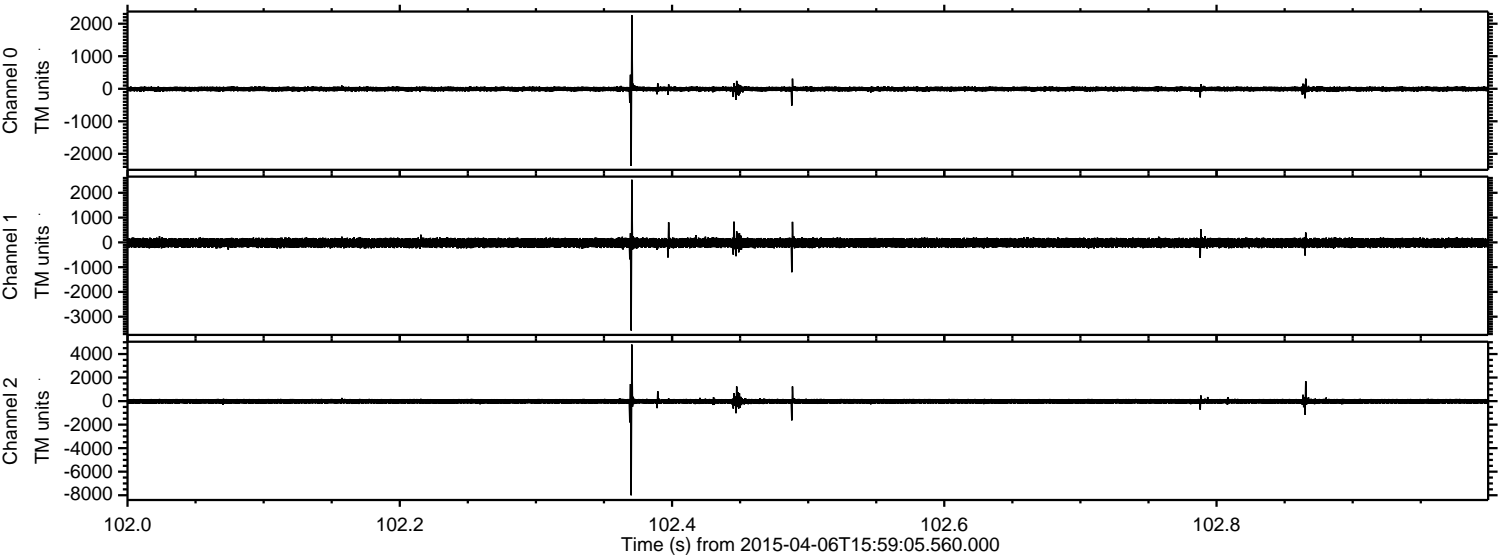



Processed Mon Apr 6 18:06:39 2015 by ELM ver.2012-10-06 from 001\_\_elm20150406\_155904\_\_dat00.bin

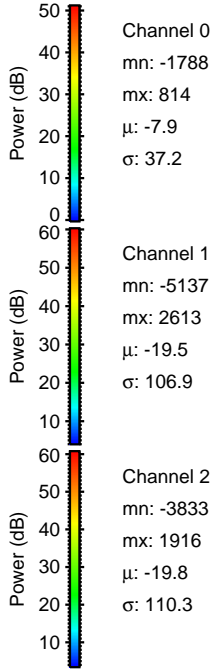
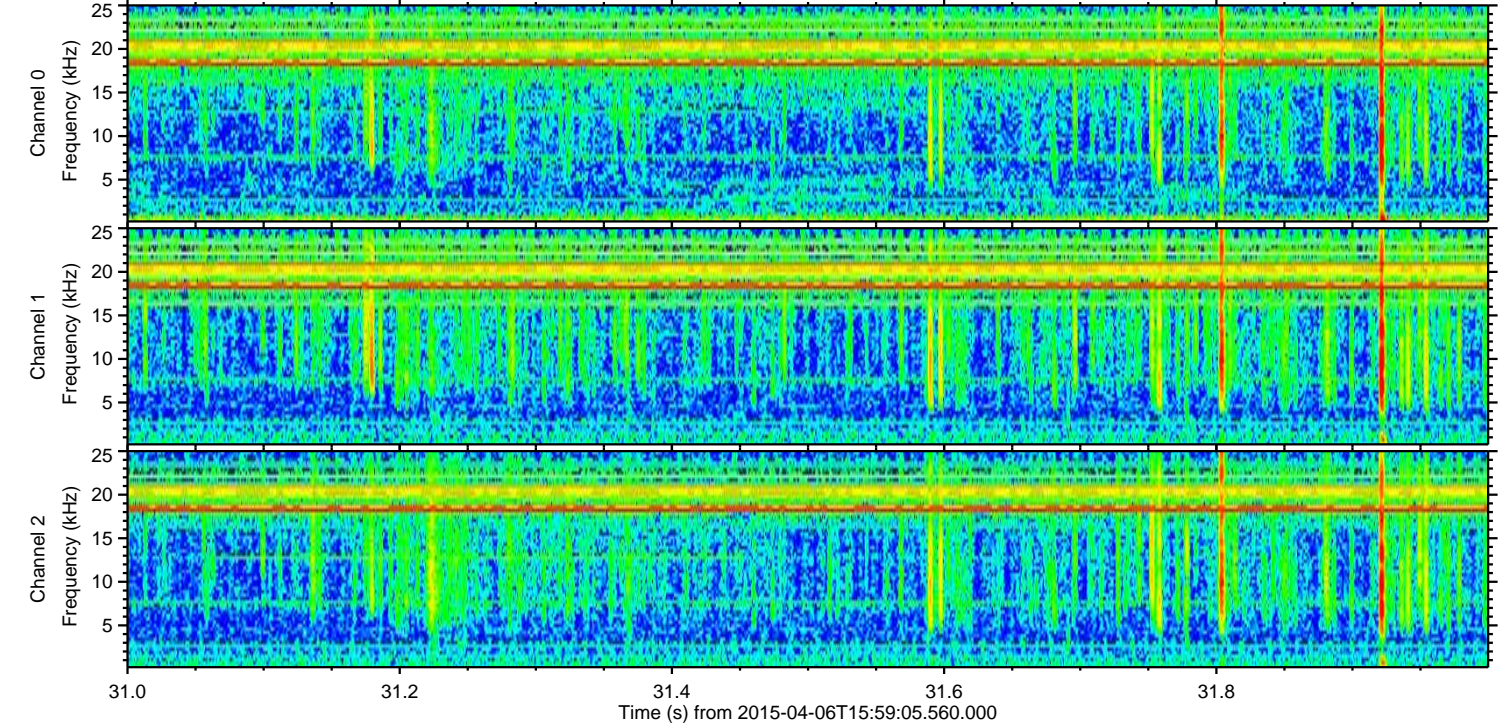
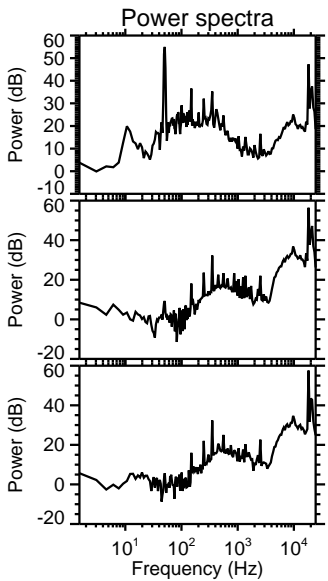
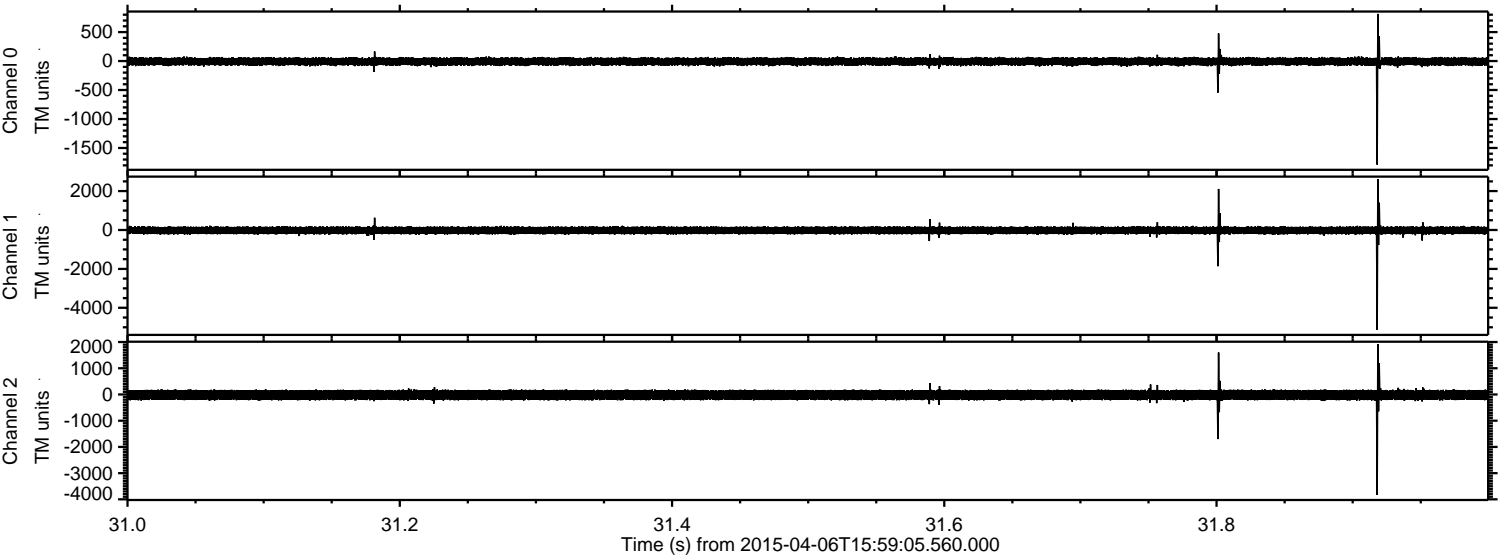



ELMAVAN 3D WAVEFORMS (Measured data sampled at 50 kHz) 49310 packets of 144 samples from 2015-04-06T15:59:05.560.000. Part 138/143

Processed Mon Apr 6 18:06:40 2015 by ELM ver.2012-10-06 from 001\_\_elm20150406\_155904\_\_dat00.bin

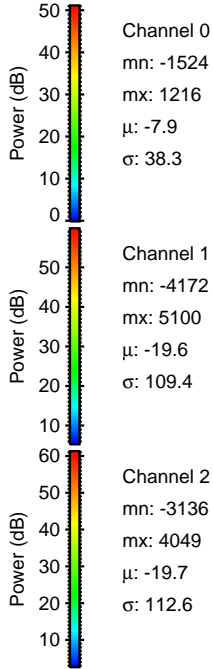
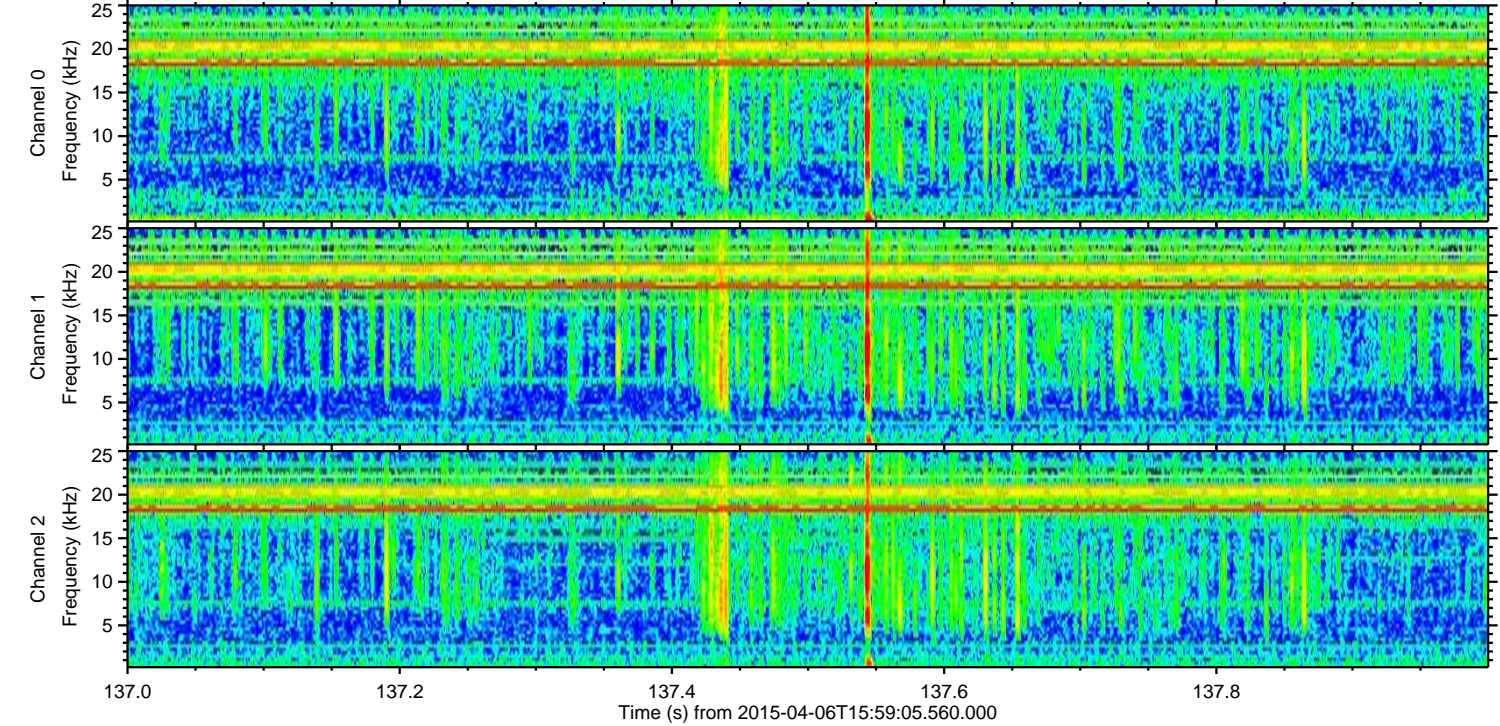
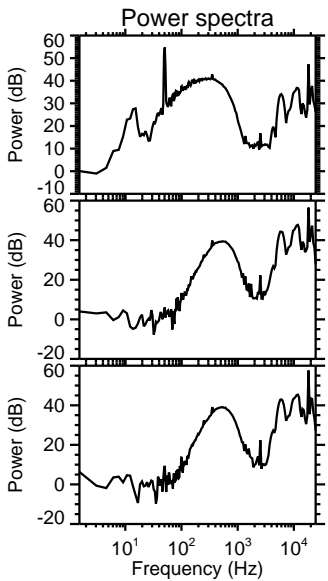
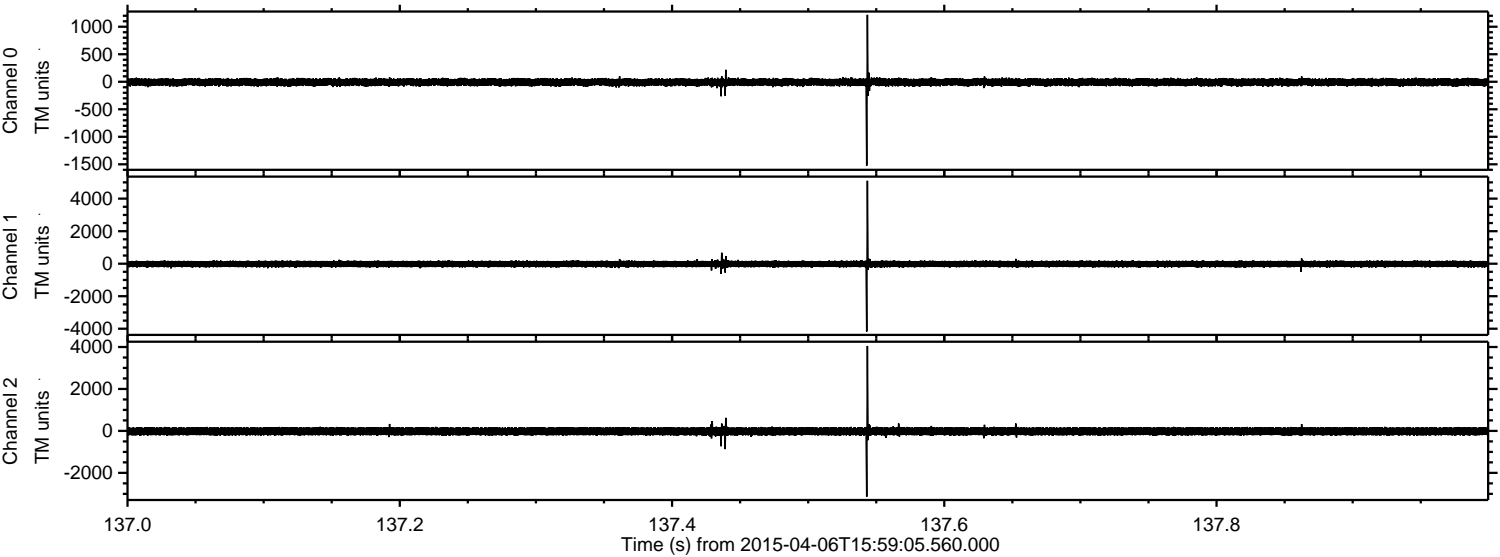



ELMAVAN 3D WAVEFORMS (Measured data sampled at 50 kHz) 49310 packets of 144 samples from 2015-04-06T15:59:05.560.000. Part 116/143

Processed Mon Apr 6 18:06:41 2015 by ELM ver.2012-10-06 from 001\_\_elm20150406\_155904\_\_dat00.bin

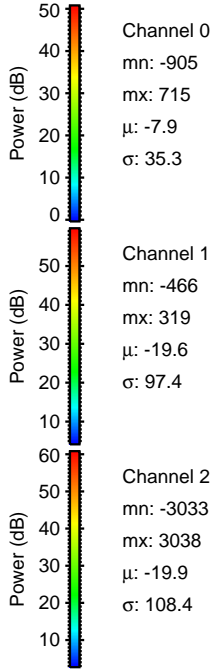
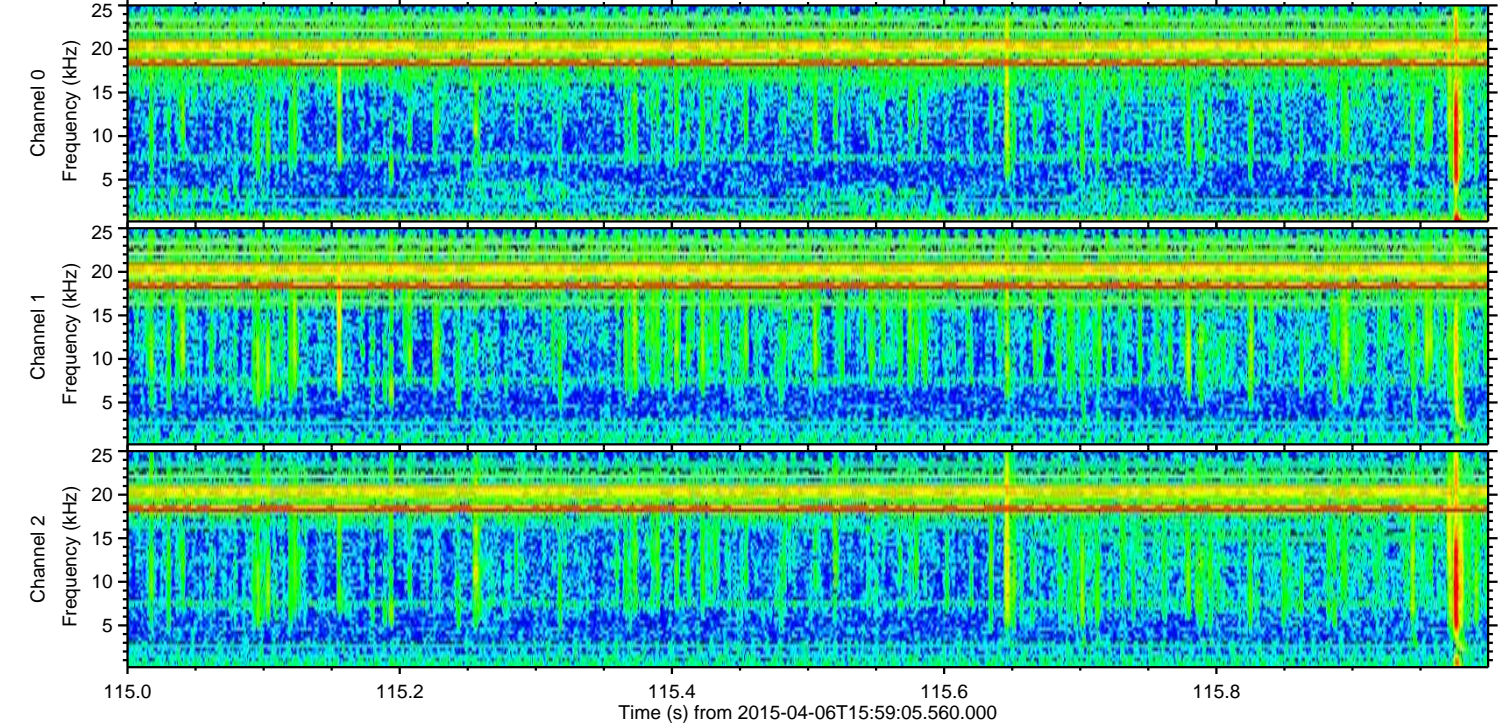
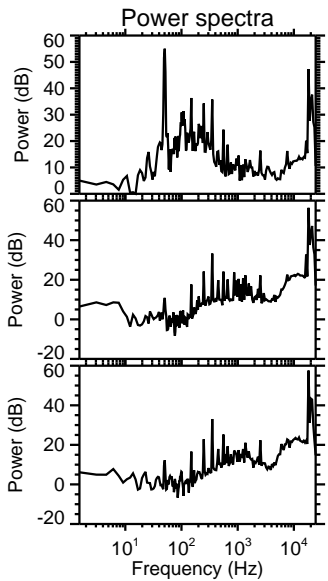
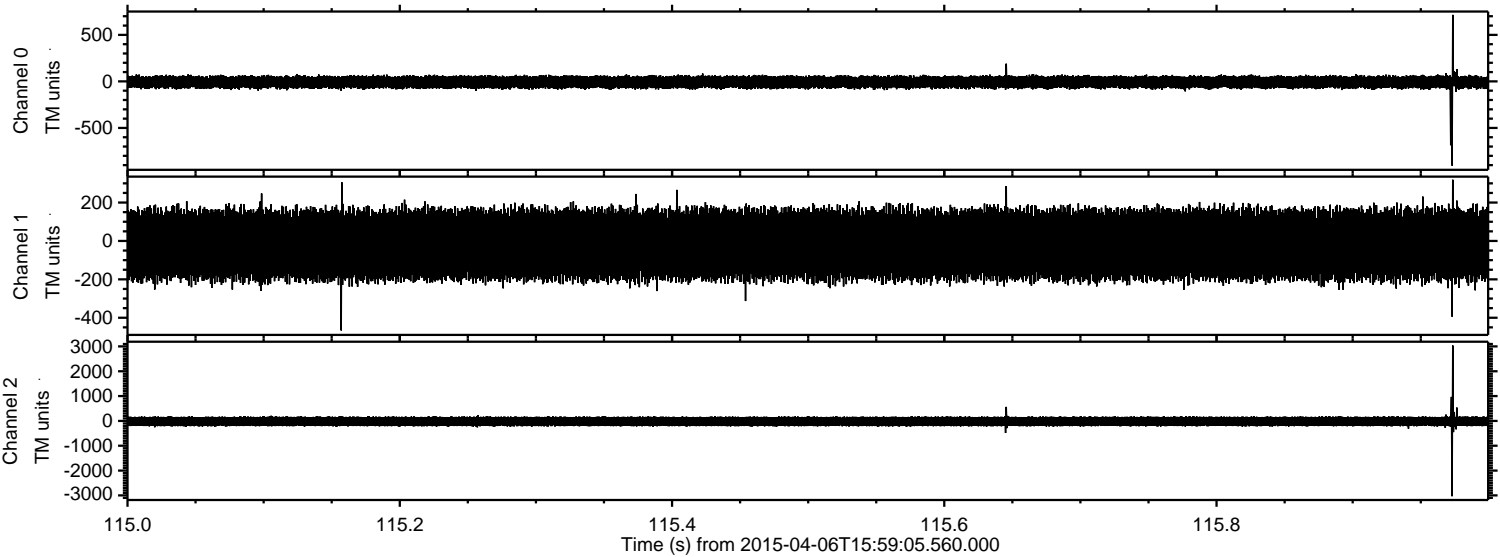



Processed Mon Apr 6 18:06:42 2015 by ELM ver.2012-10-06 from 001\_\_elm20150406\_155904\_\_dat00.bin

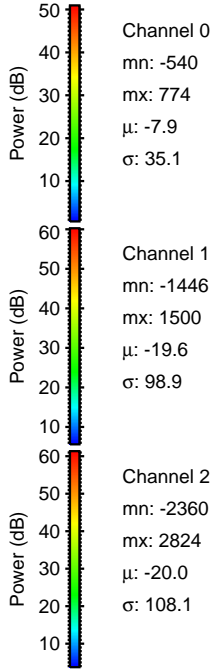
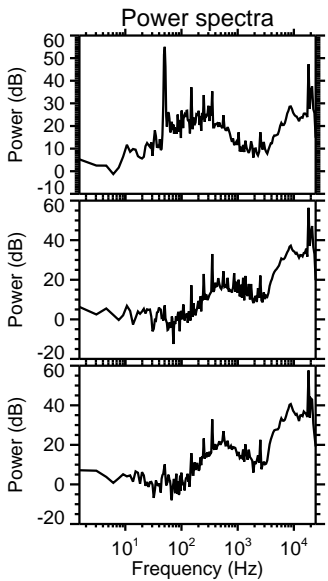
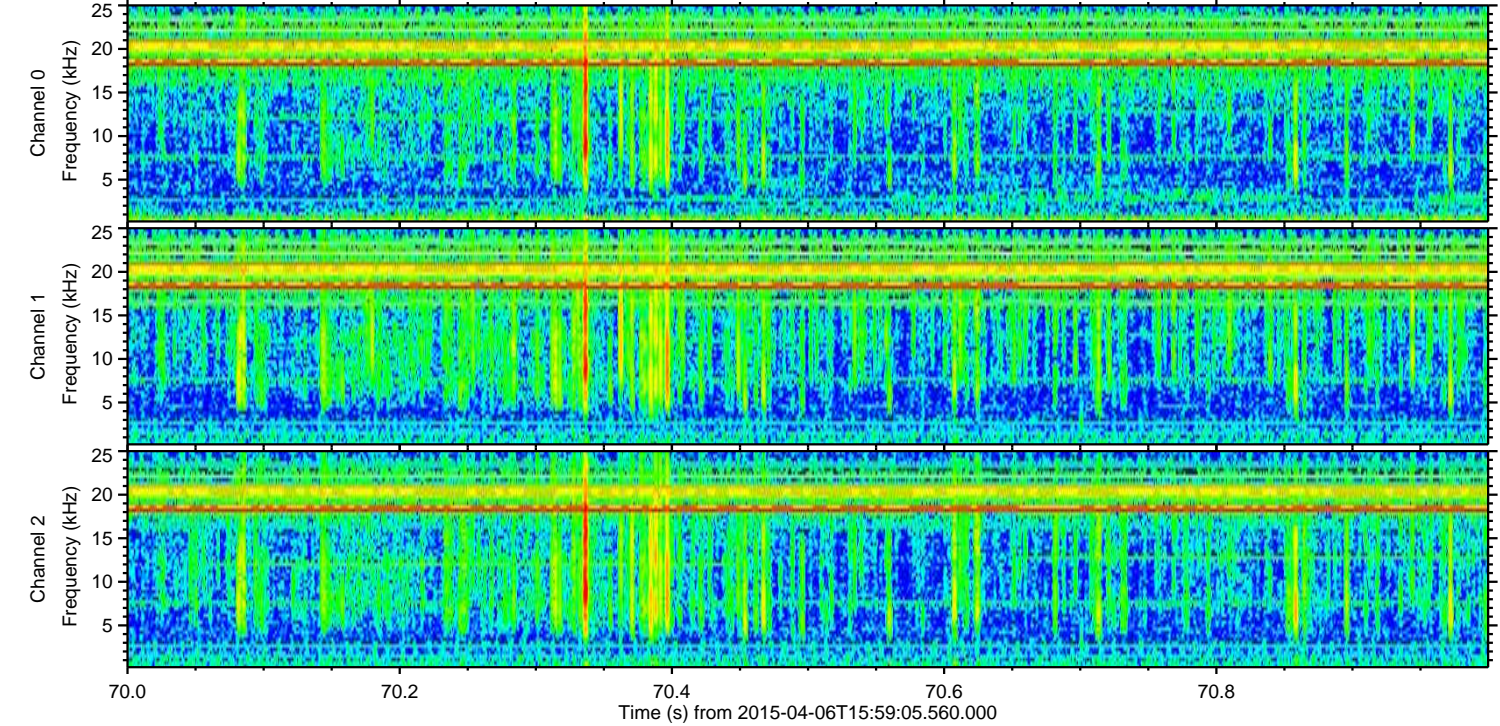
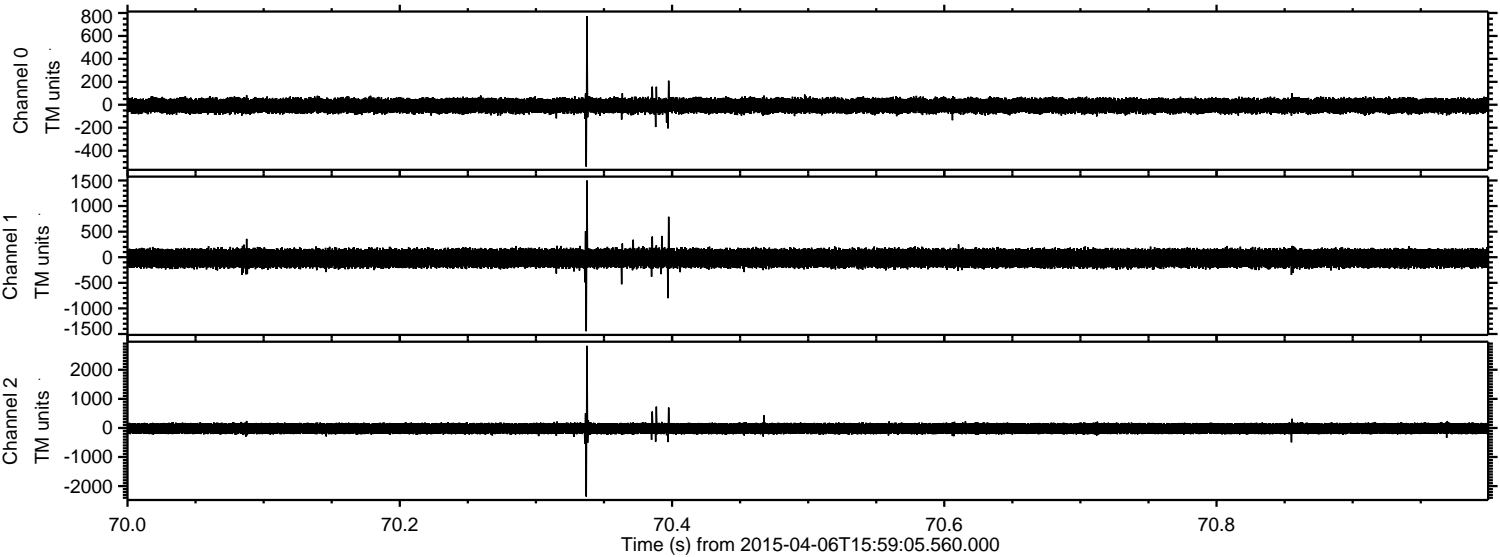



Processed Mon Apr 6 18:06:43 2015 by ELM ver.2012-10-06 from 001\_\_elm20150406\_155904\_\_dat00.bin

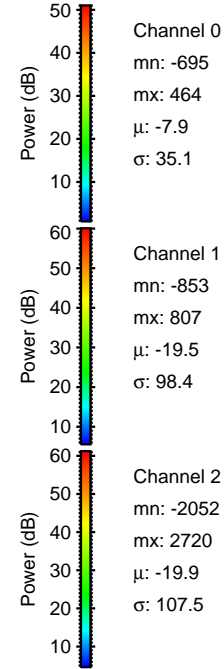
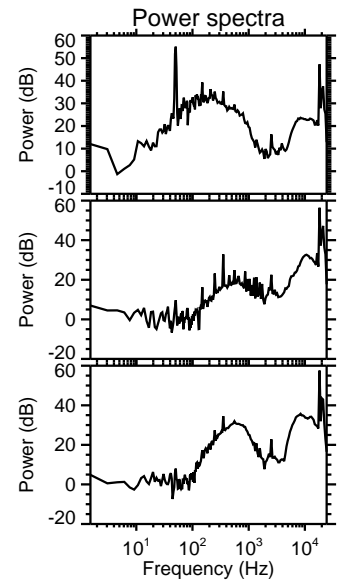
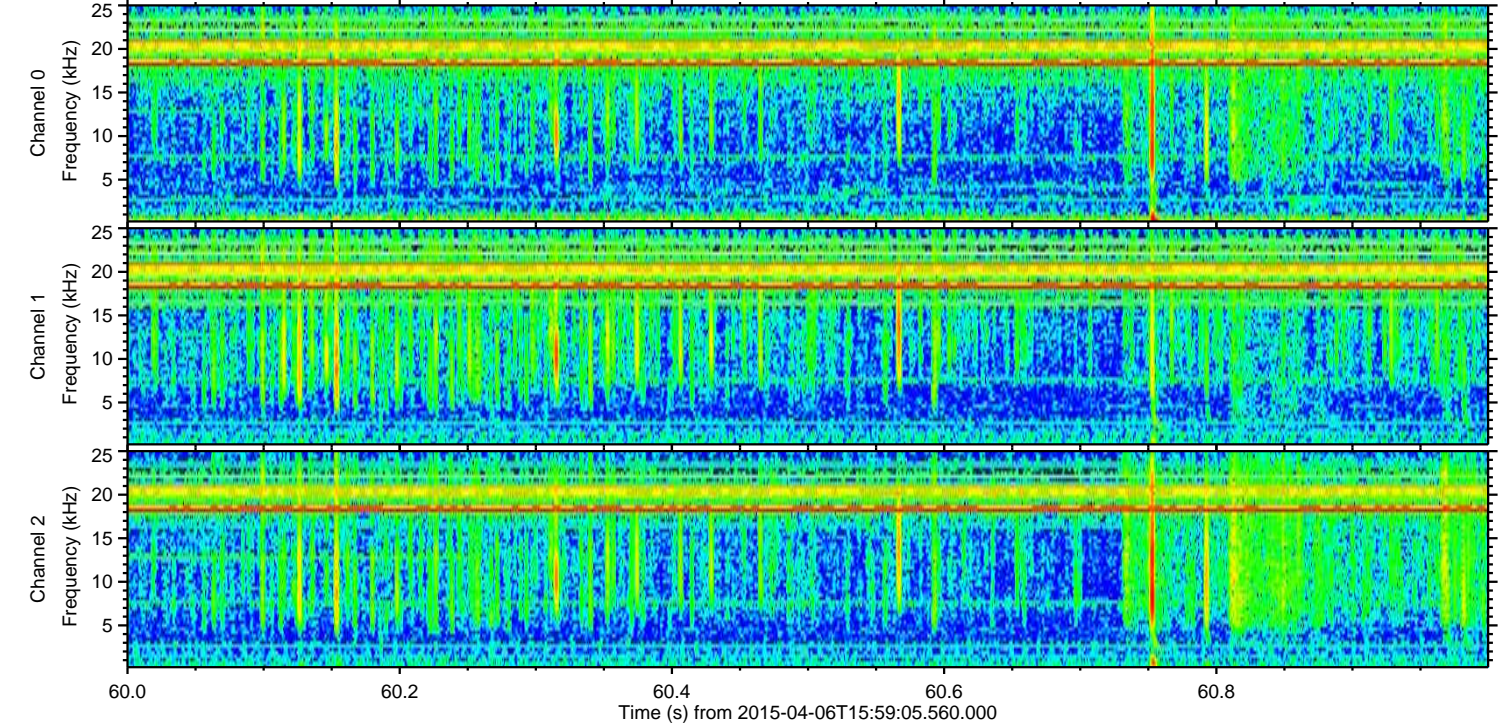
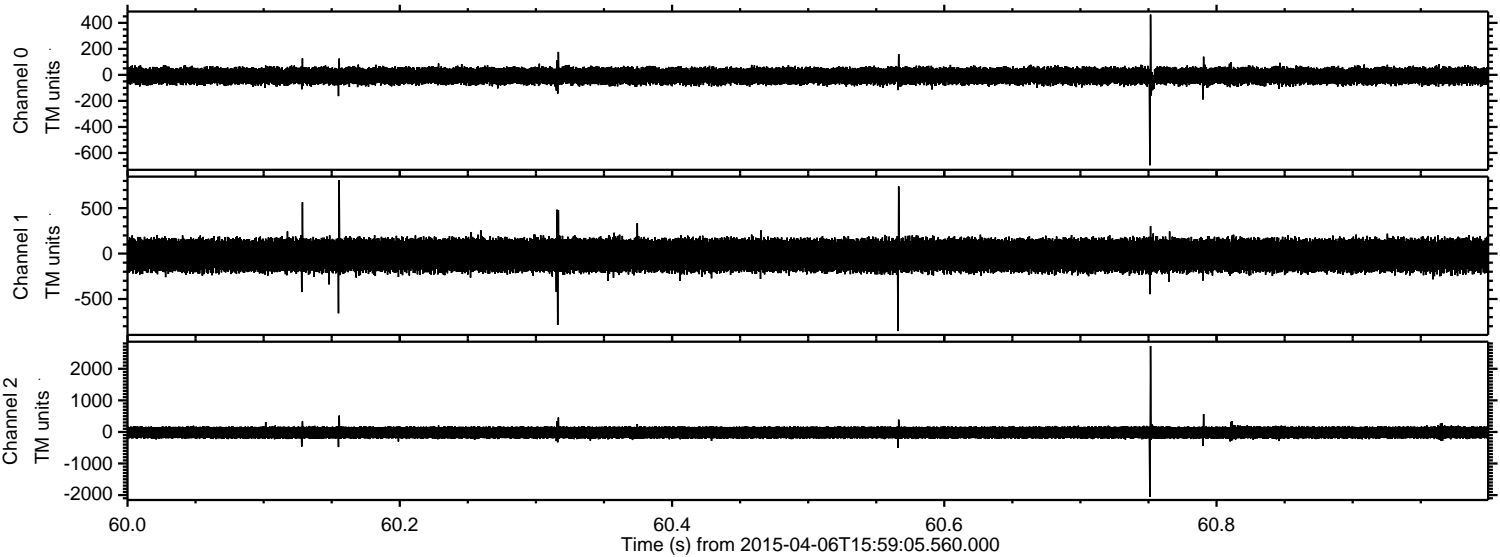



Processed Mon Apr 6 18:06:44 2015 by ELM ver.2012-10-06 from 001\_\_elm20150406\_155904\_\_dat00.bin

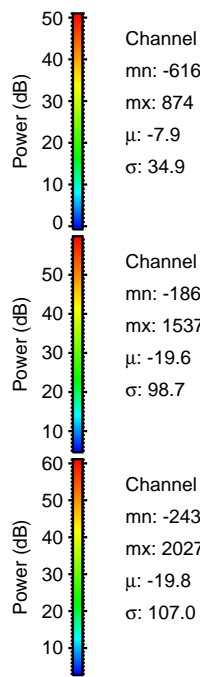
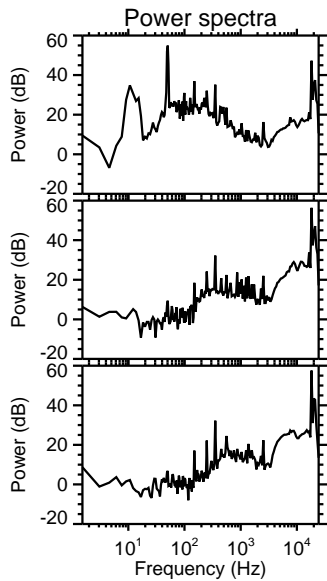
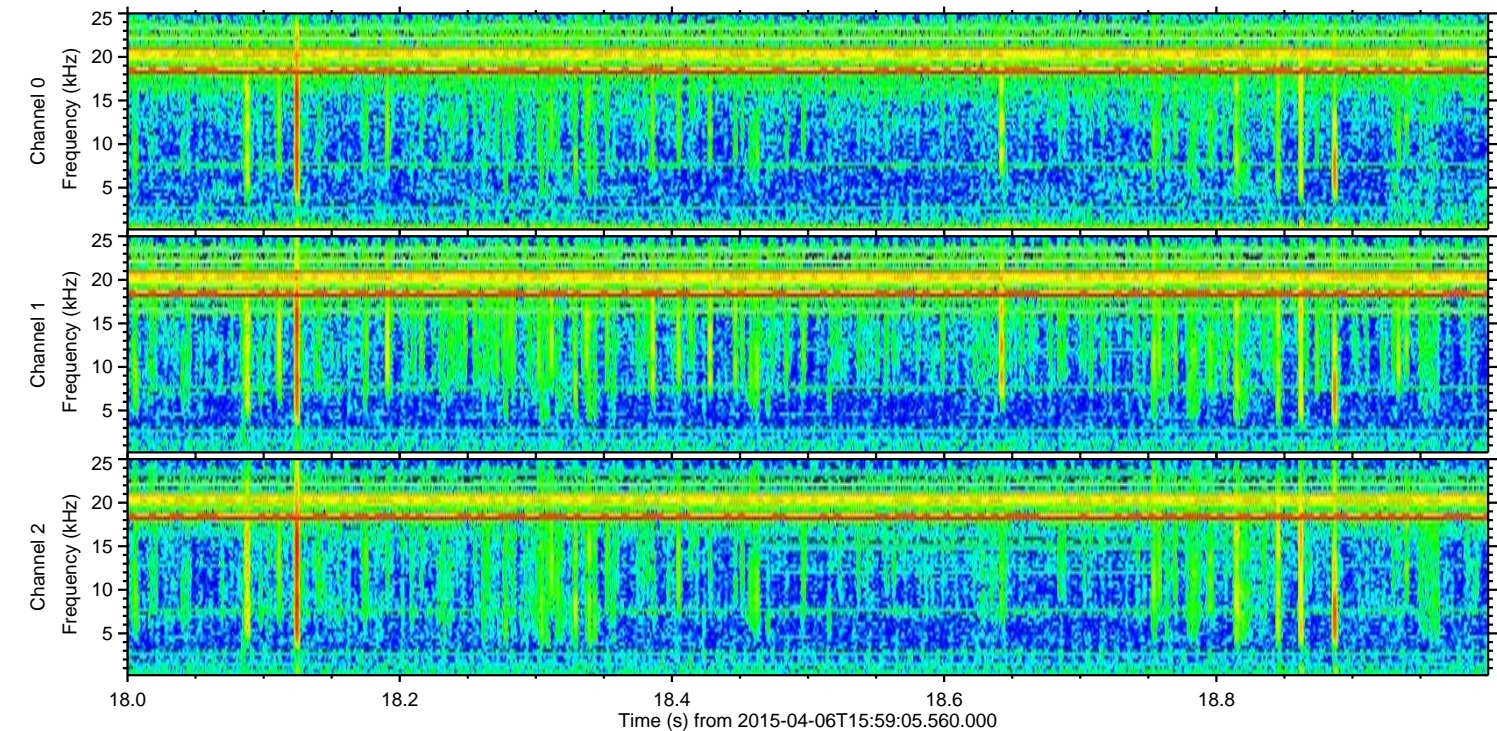
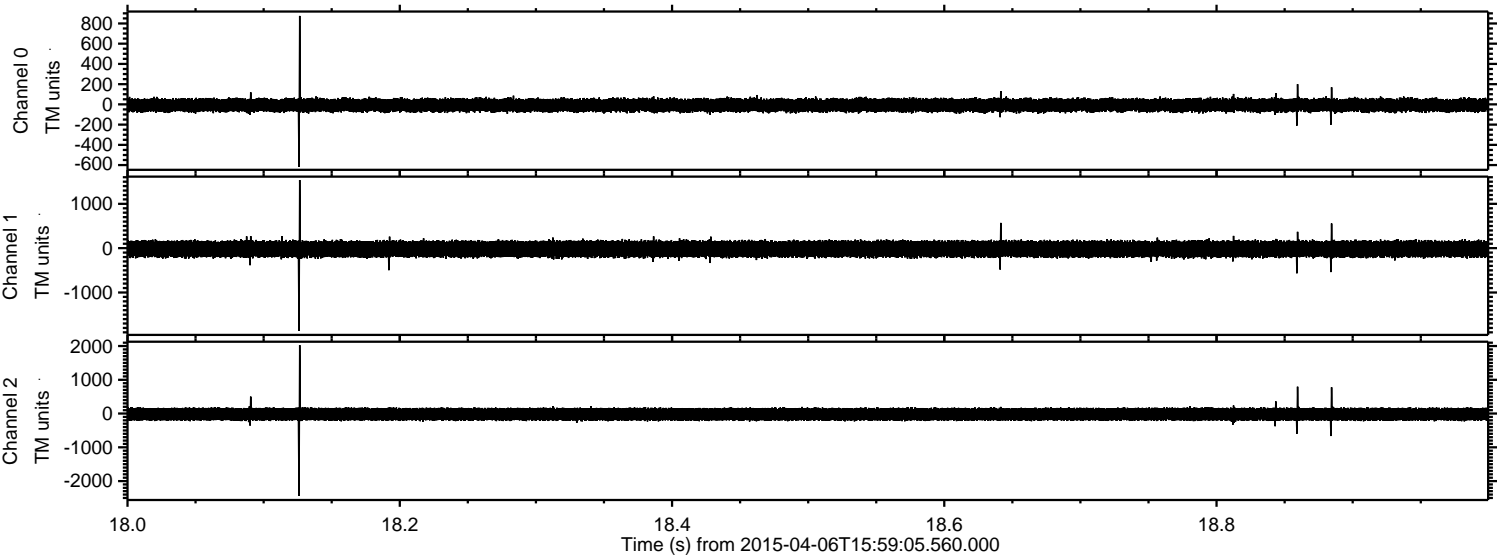

Channel 0  
mn: -616  
mx: 874  
 $\mu$ : -7.9  
 $\sigma$ : 34.9

Channel 1  
mn: -1864  
mx: 1537  
 $\mu$ : -19.6  
 $\sigma$ : 98.7

Channel 2  
mn: -2439  
mx: 2027  
 $\mu$ : -19.8  
 $\sigma$ : 107.0



Processed Mon Apr 6 18:06:45 2015 by ELM ver.2012-10-06 from 001\_\_elm20150406\_155904\_\_dat00.bin

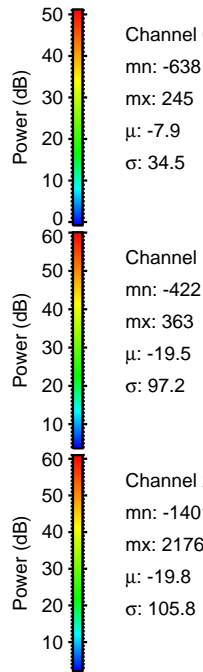
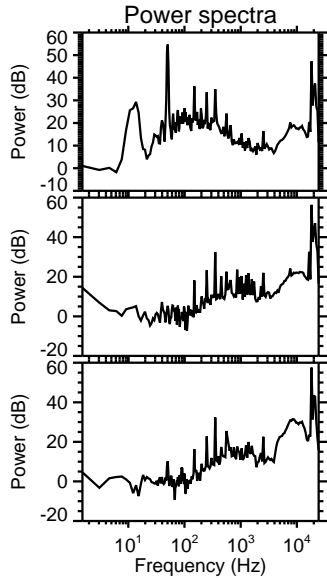
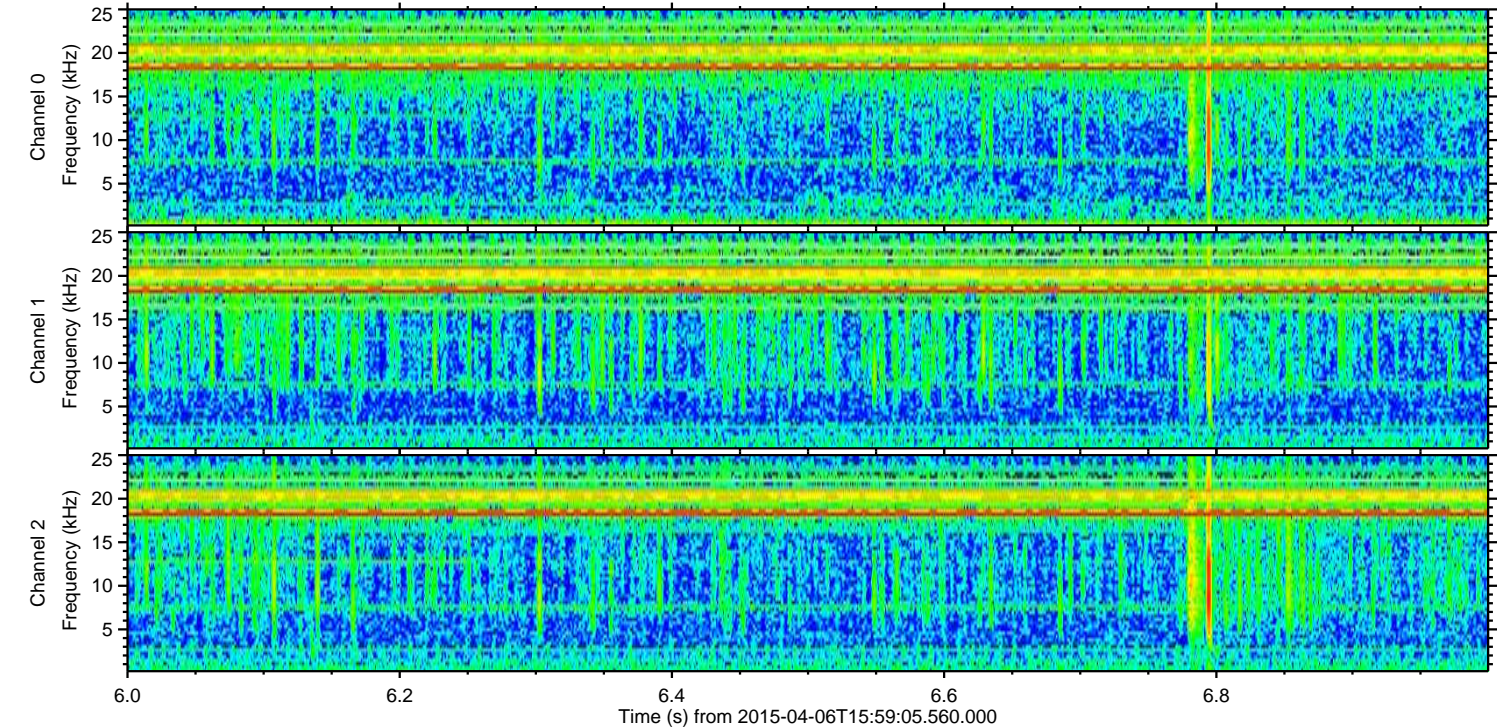
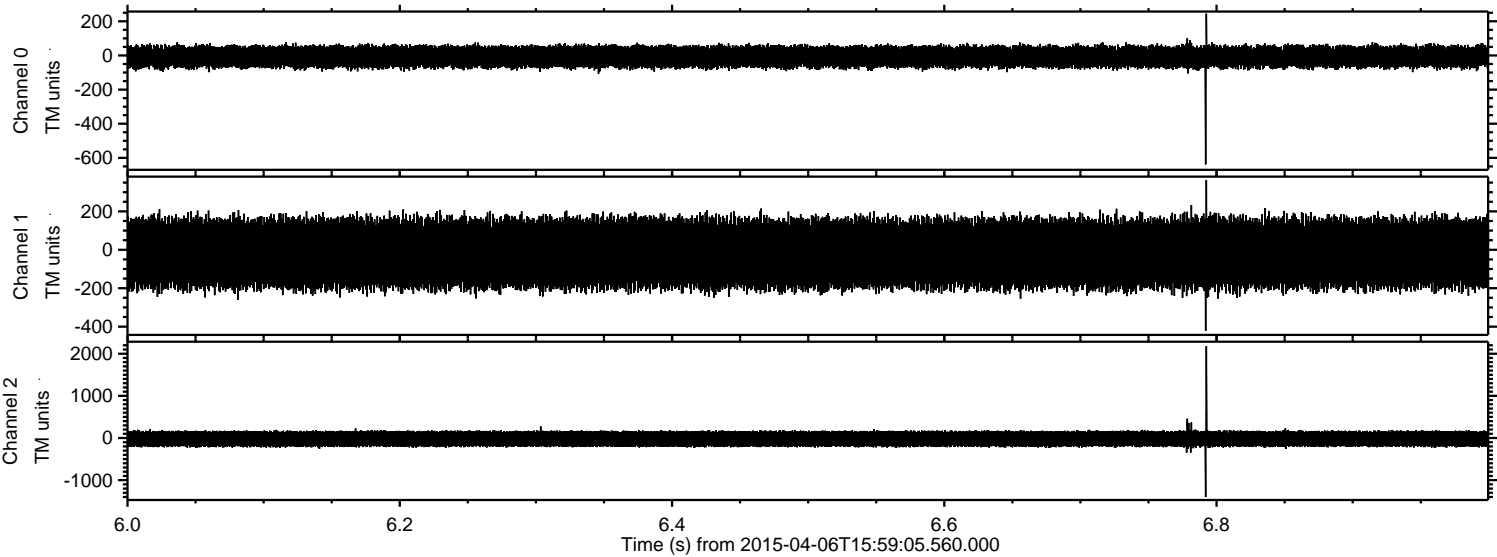

Channel 0  
mn: -638  
mx: 245  
 $\mu$ : -7.9  
 $\sigma$ : 34.5

Channel 1  
mn: -422  
mx: 363  
 $\mu$ : -19.5  
 $\sigma$ : 97.2

Channel 2  
mn: -1401  
mx: 2176  
 $\mu$ : -19.8  
 $\sigma$ : 105.8



Processed Mon Apr 6 18:06:46 2015 by ELM ver.2012-10-06 from 001\_\_elm20150406\_155904\_\_dat00.bin

