

# ELMAVAN 3D WAVEFORMS (Measured data sampled at 50 kHz) 49325 packets of 144 samples from 2015-04-06T15:34:04.624.000.

Processed Mon Apr 6 17:41:13 2015 by ELM ver.2012-10-06 from 001\_\_elm20150406\_153403\_\_dat00.bin

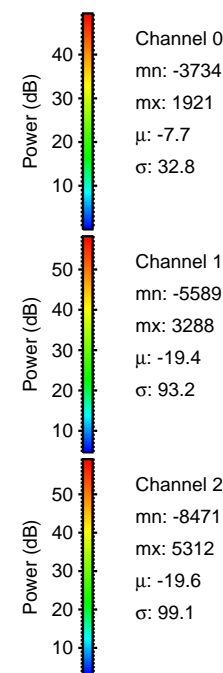

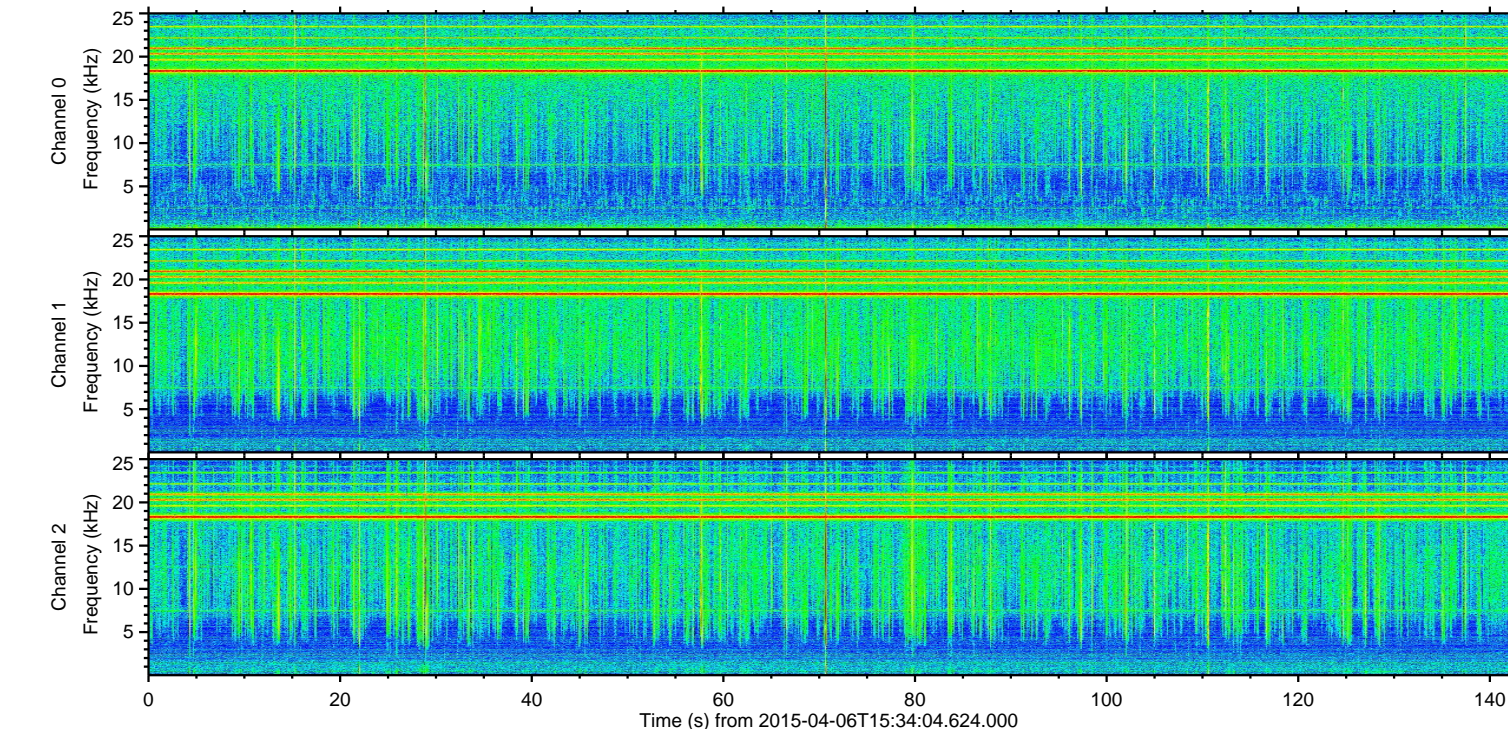
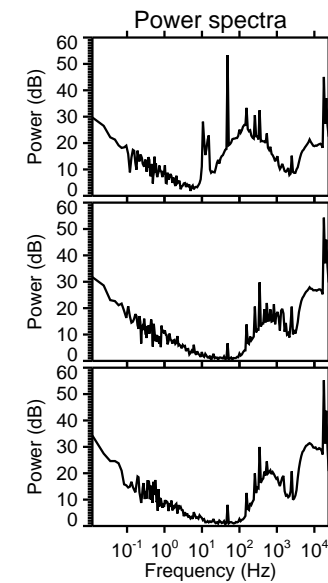
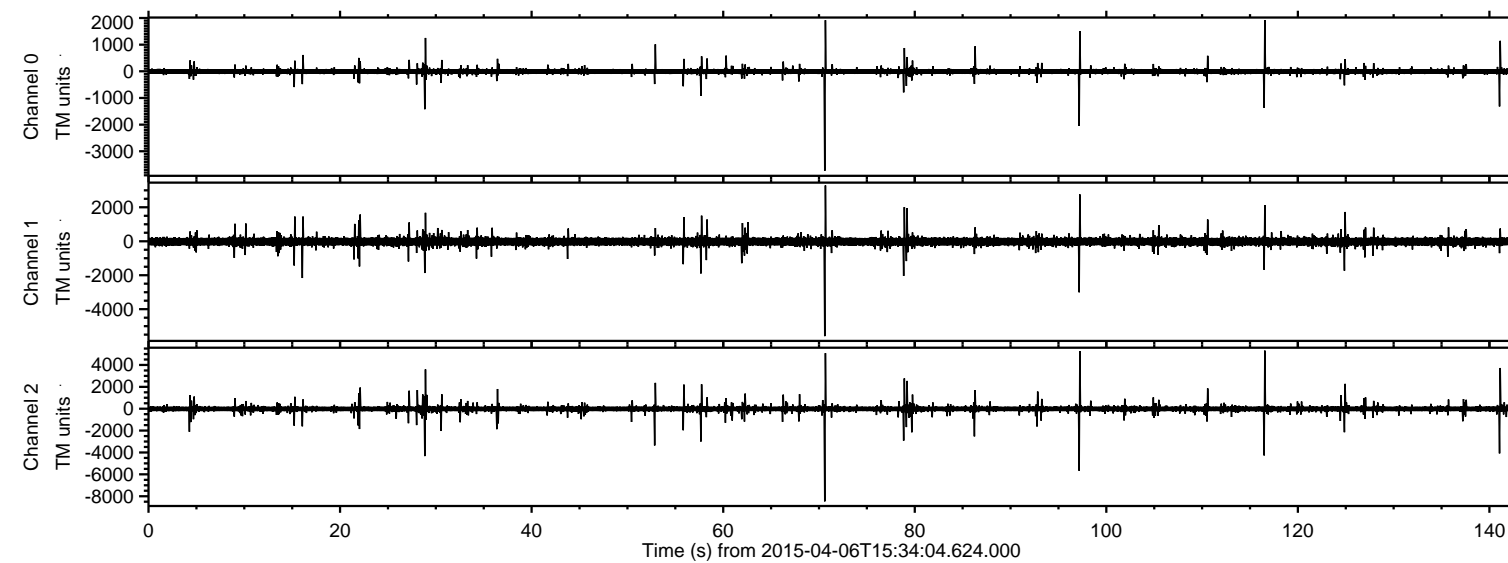

Processed Mon Apr 6 17:41:28 2015 by ELM ver.2012-10-06 from 001\_\_elm20150406\_153403\_\_dat00.bin

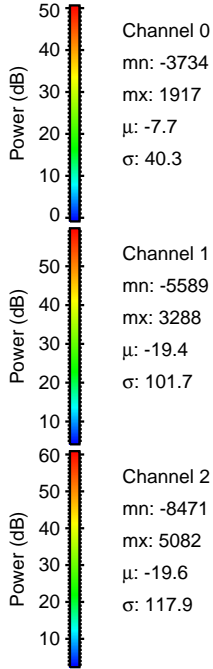
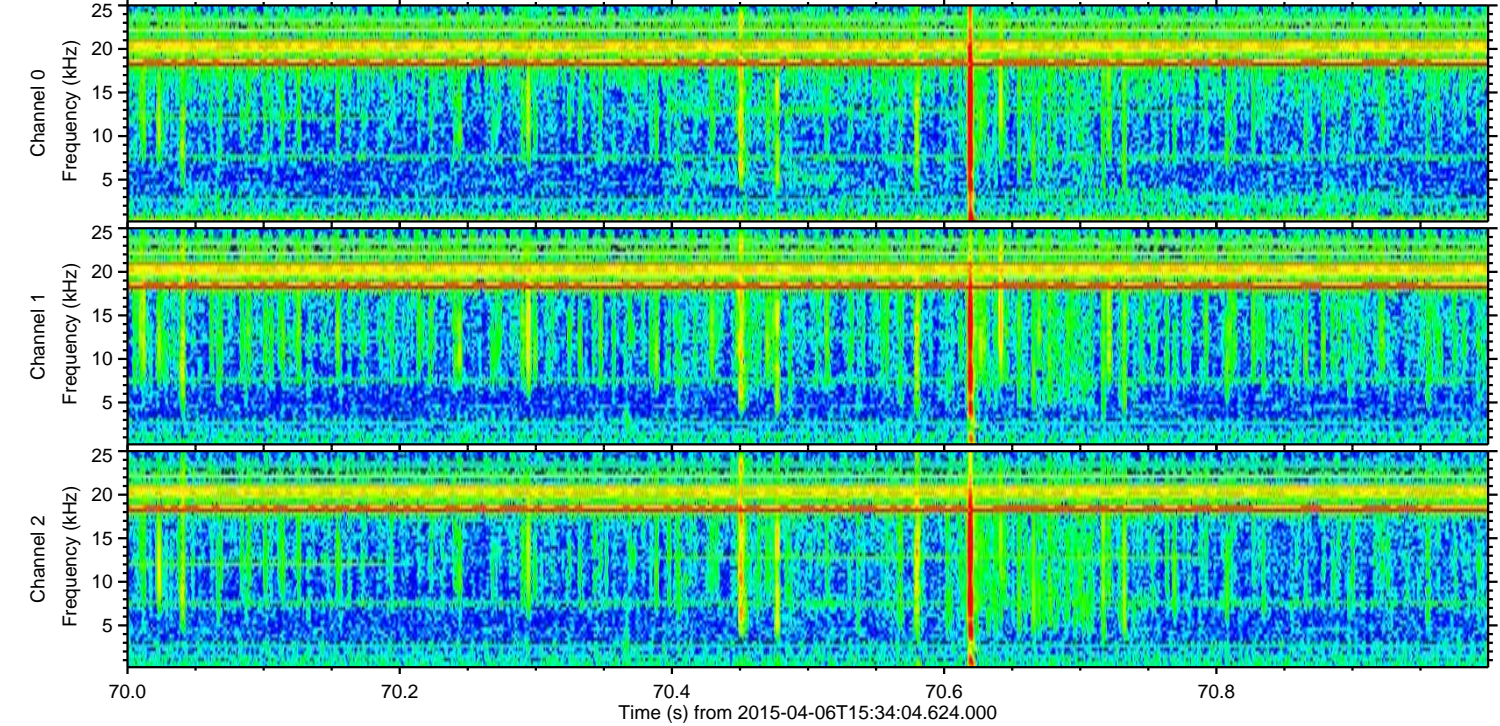
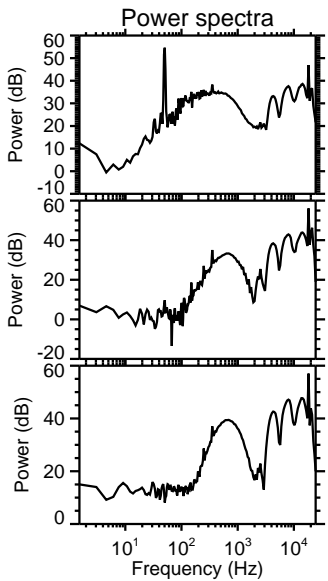
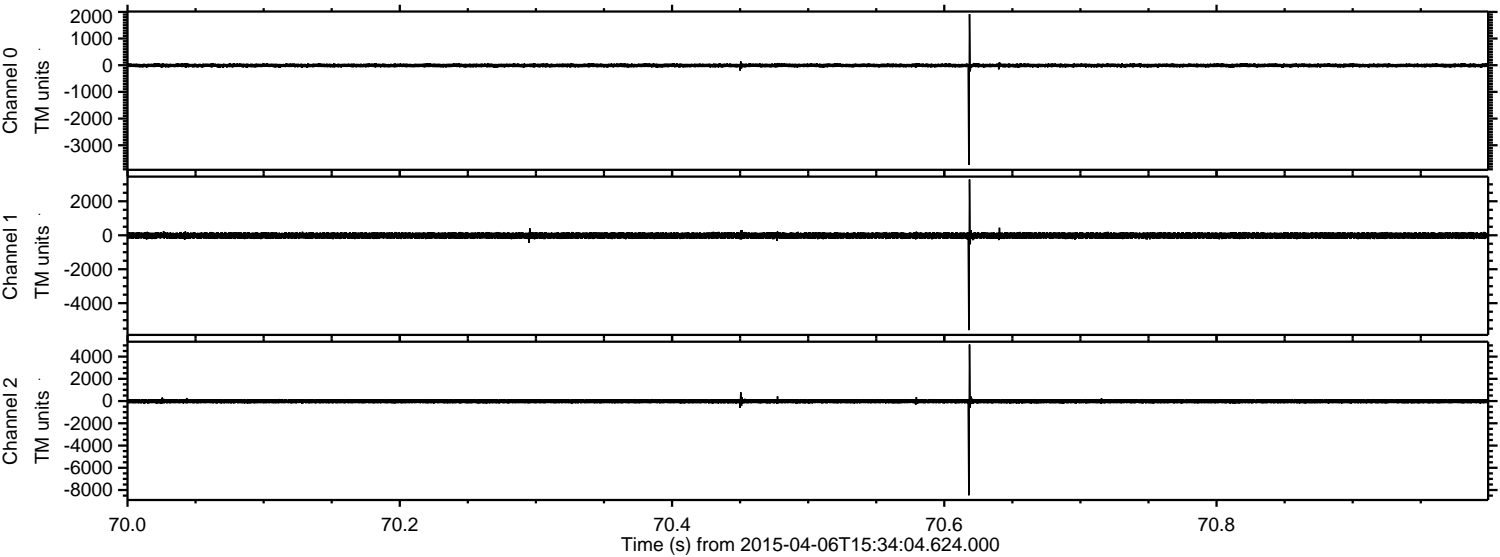



Processed Mon Apr 6 17:41:29 2015 by ELM ver.2012-10-06 from 001\_\_elm20150406\_153403\_\_dat00.bin

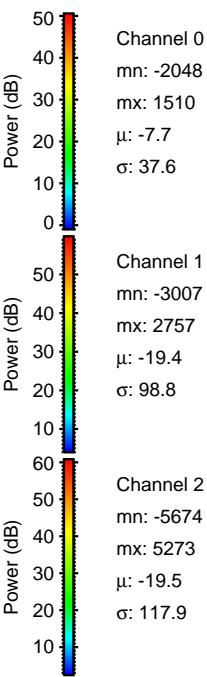
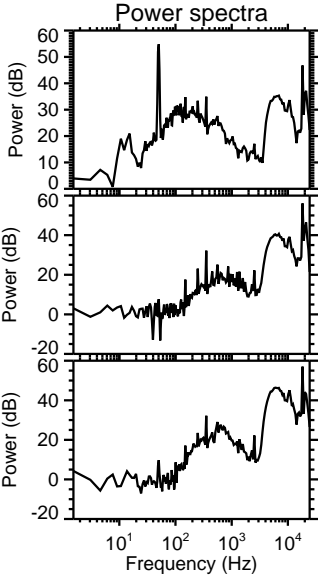
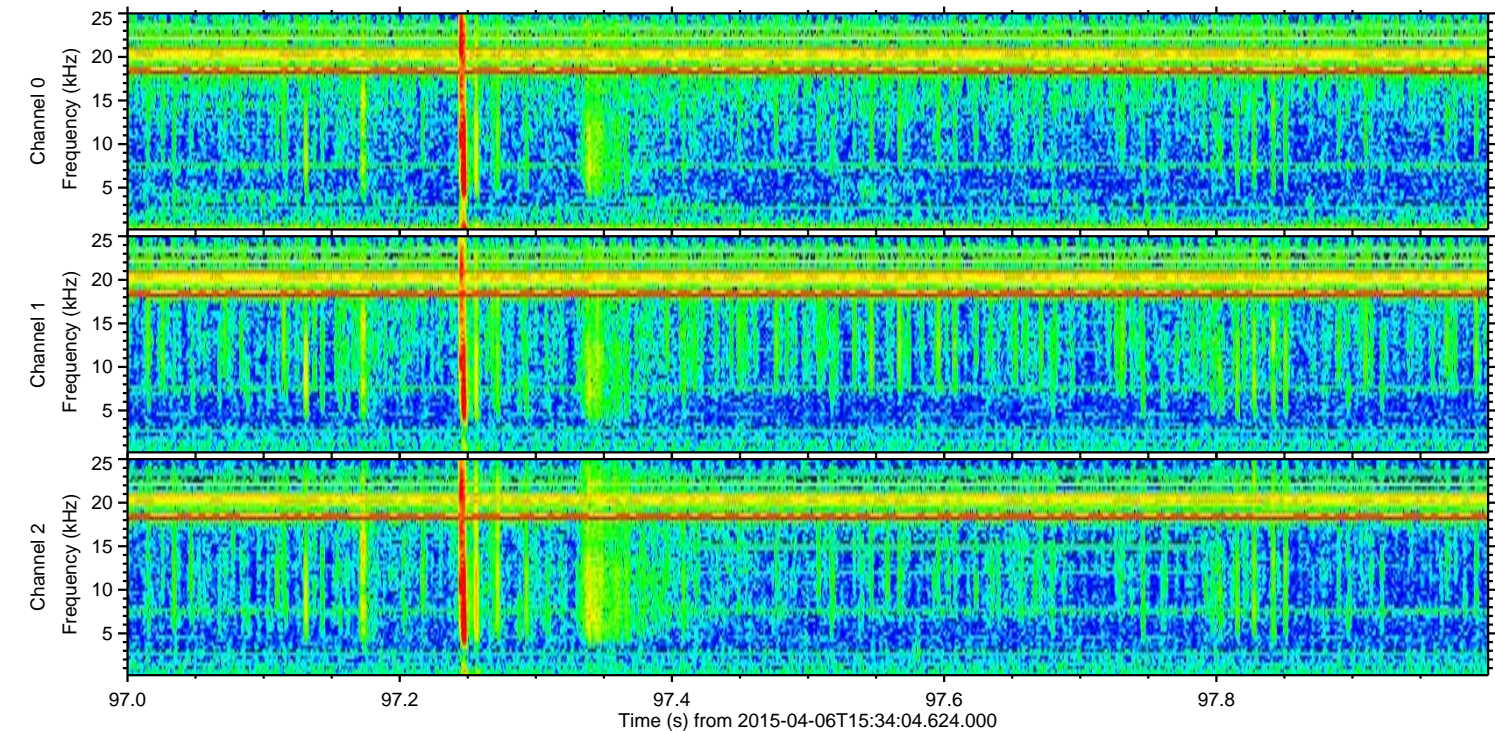
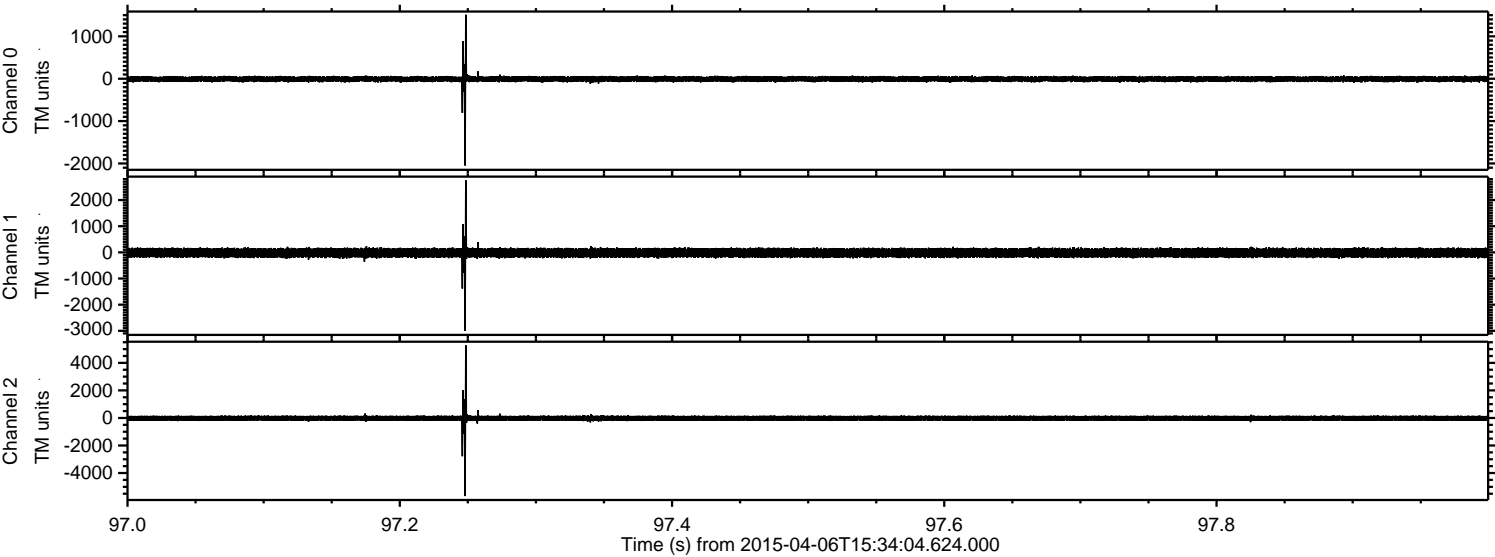



ELMAVAN 3D WAVEFORMS (Measured data sampled at 50 kHz) 49325 packets of 144 samples from 2015-04-06T15:34:04.624.000. Part 117/143

Processed Mon Apr 6 17:41:30 2015 by ELM ver.2012-10-06 from 001\_\_elm20150406\_153403\_\_dat00.bin

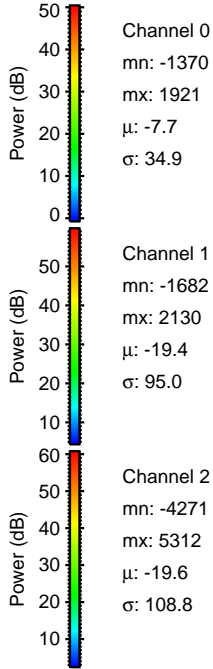
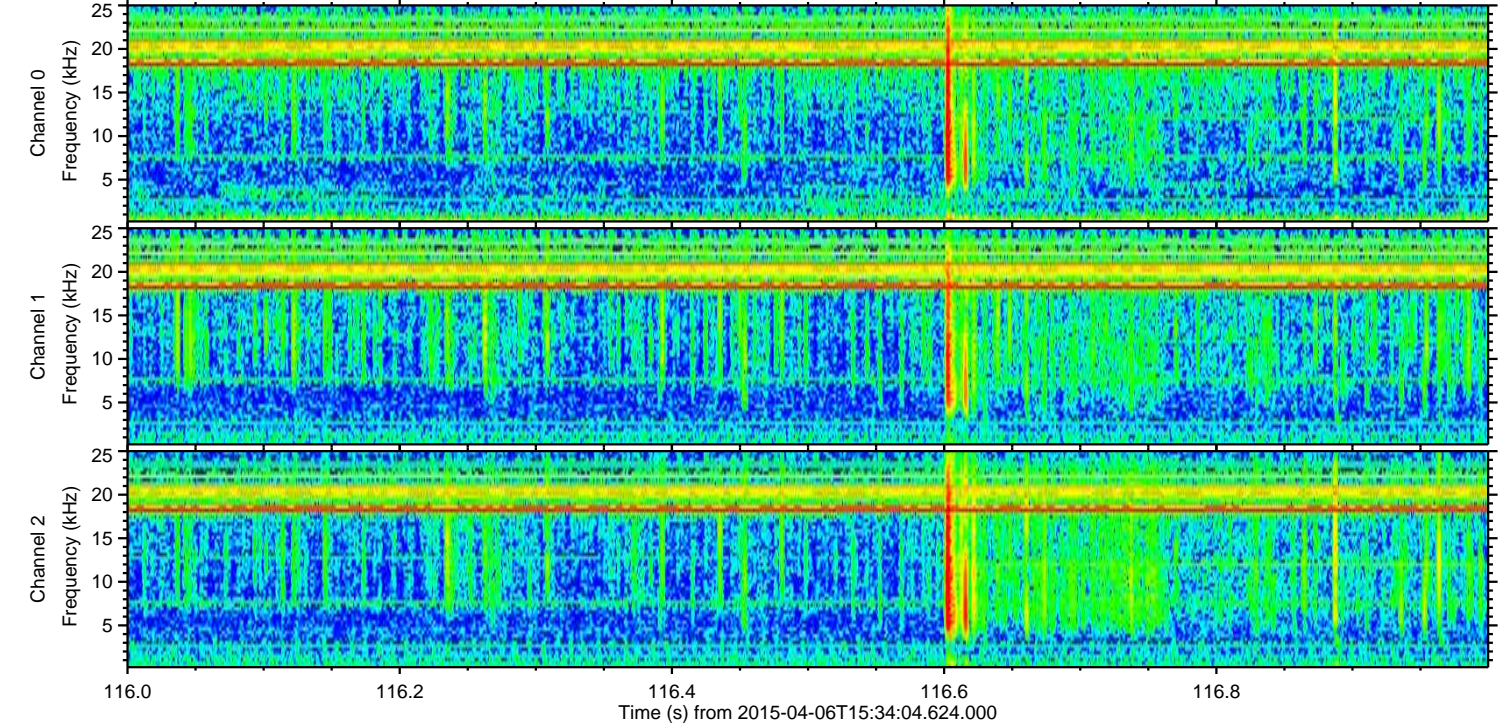
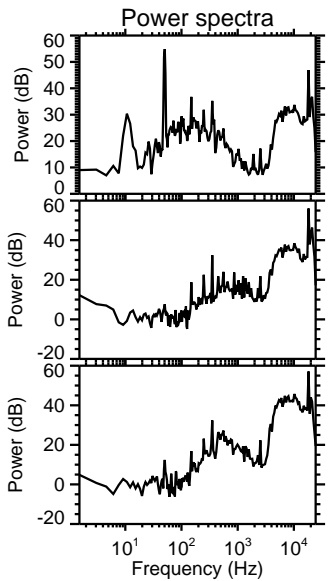
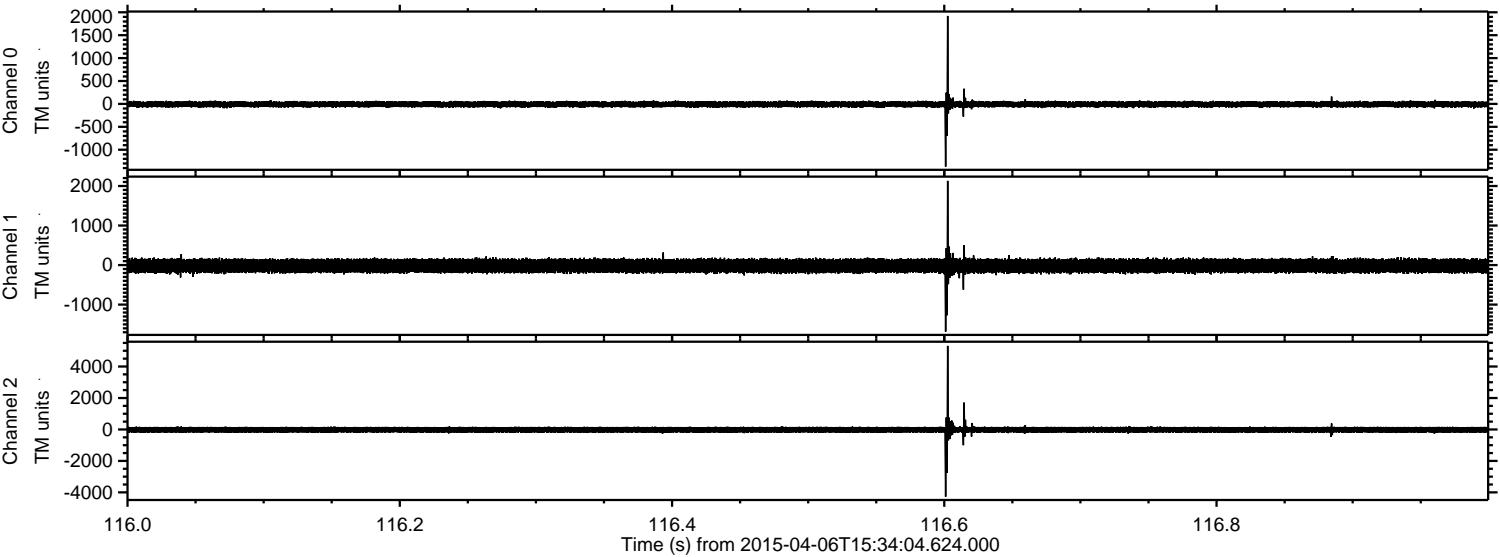



Processed Mon Apr 6 17:41:31 2015 by ELM ver.2012-10-06 from 001\_\_elm20150406\_153403\_\_dat00.bin

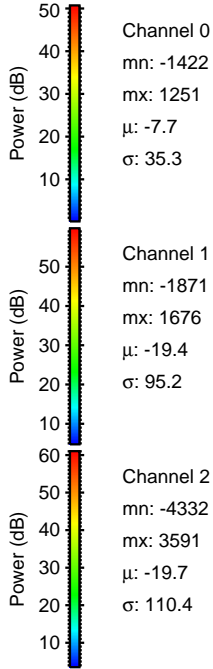
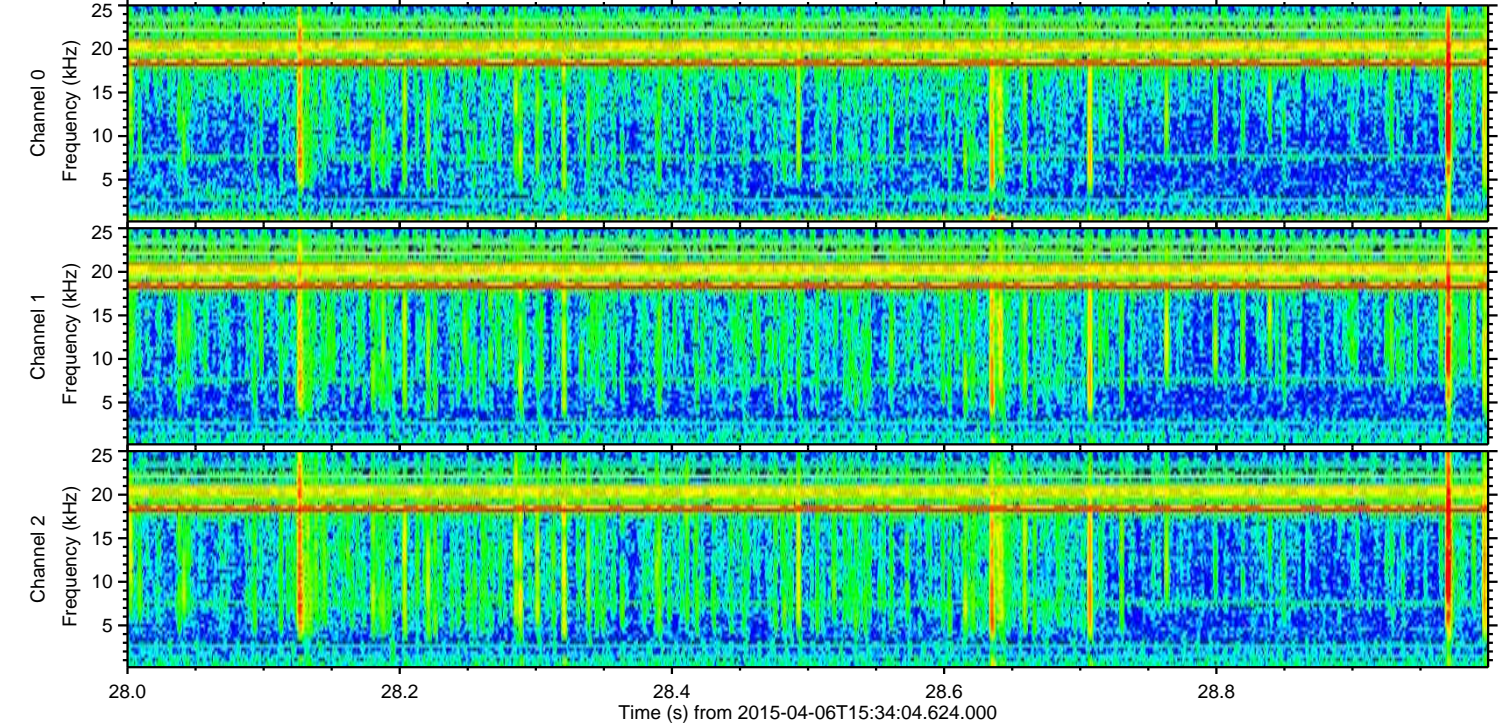
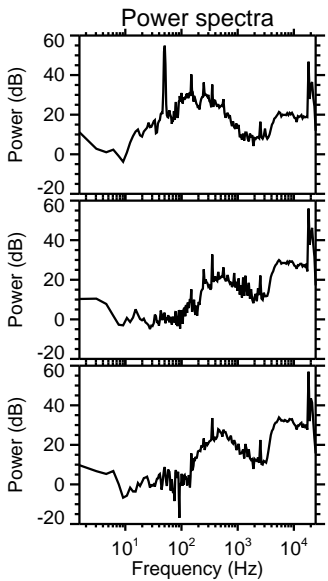
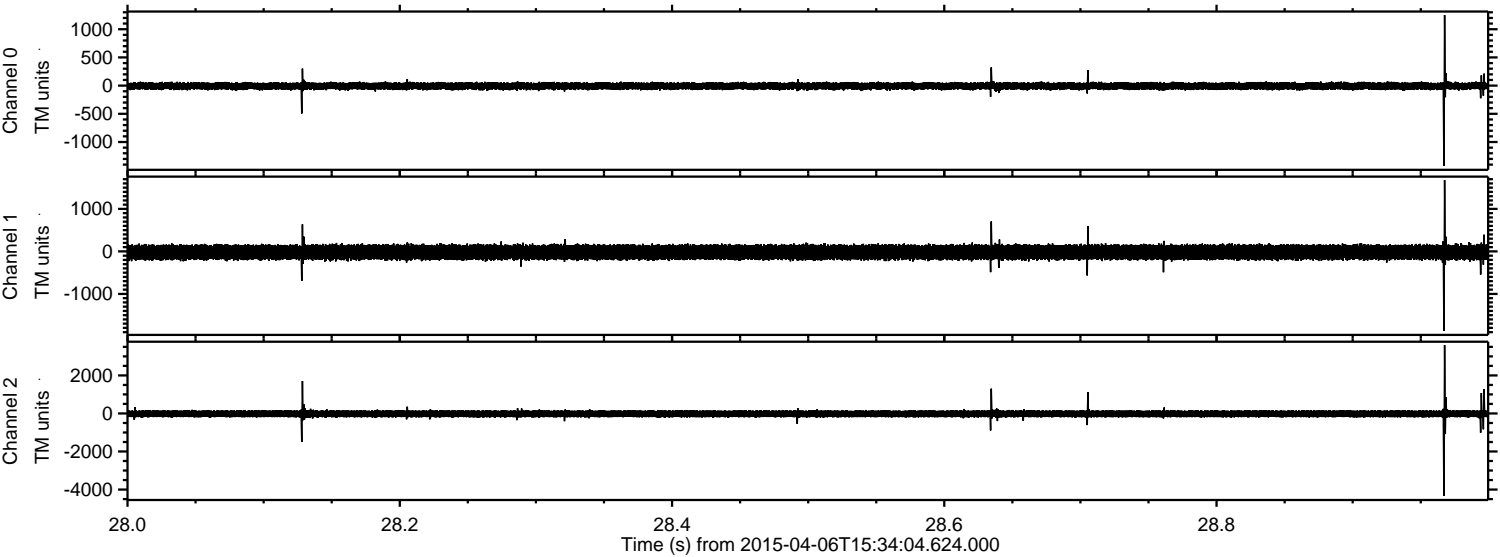



ELMAVAN 3D WAVEFORMS (Measured data sampled at 50 kHz) 49325 packets of 144 samples from 2015-04-06T15:34:04.624.000. Part 142/143

Processed Mon Apr 6 17:41:32 2015 by ELM ver.2012-10-06 from 001\_\_elm20150406\_153403\_\_dat00.bin

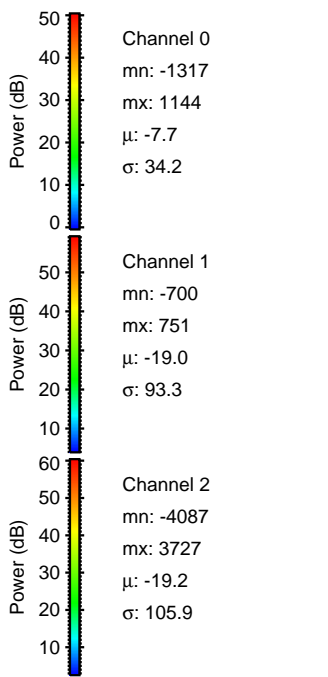
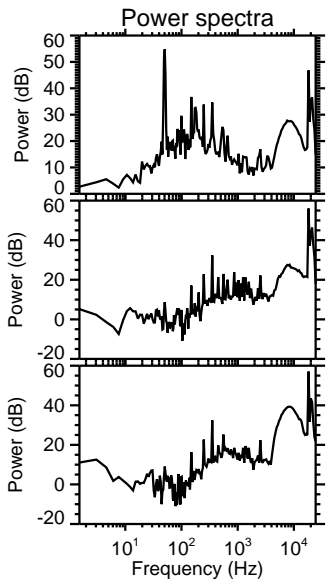
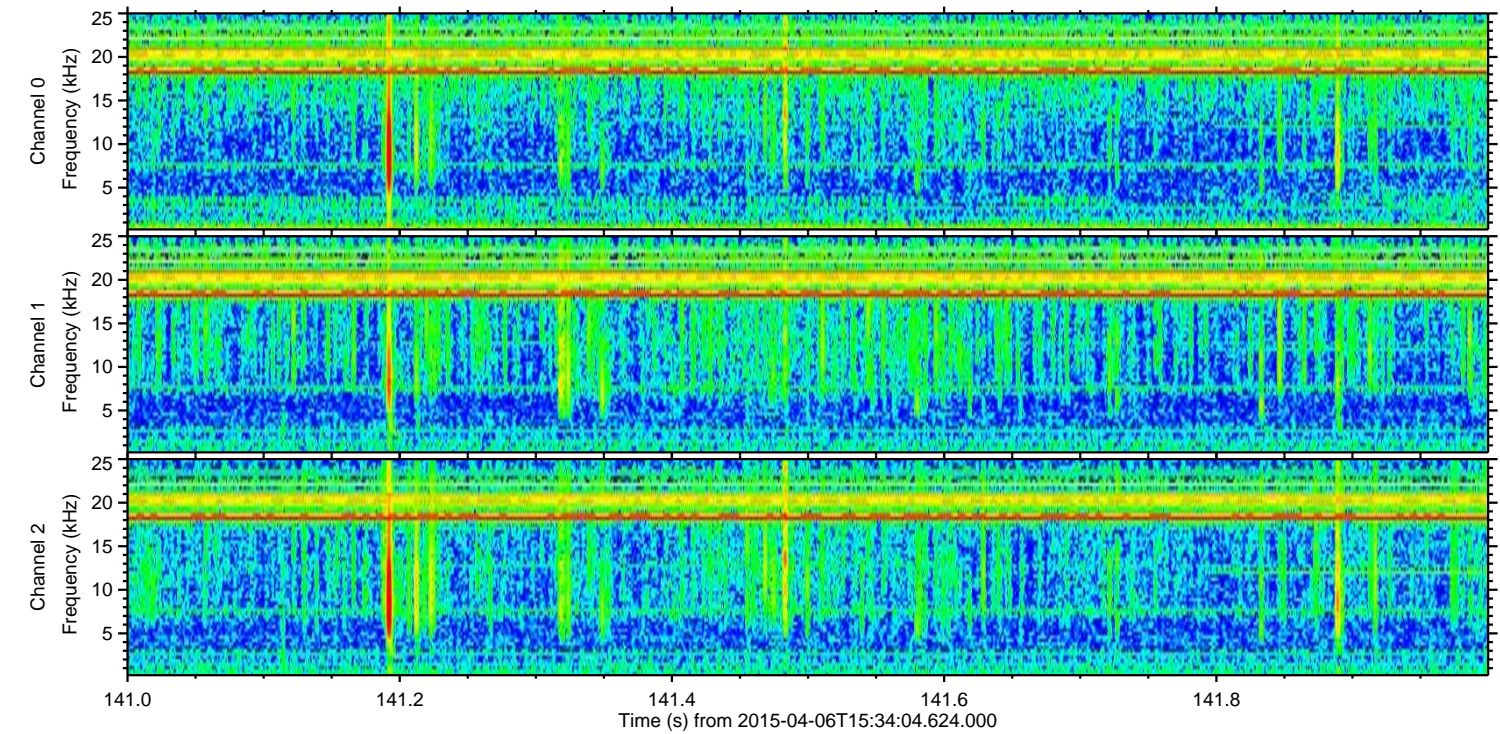
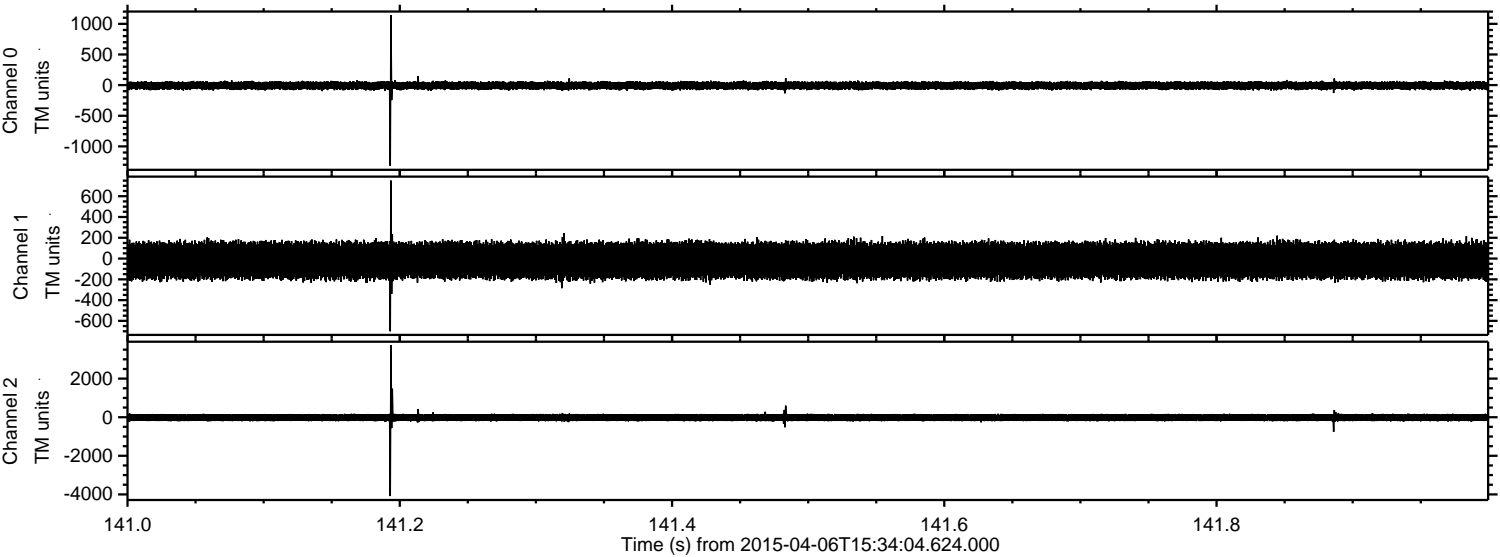



Processed Mon Apr 6 17:41:34 2015 by ELM ver.2012-10-06 from 001\_\_elm20150406\_153403\_\_dat00.bin

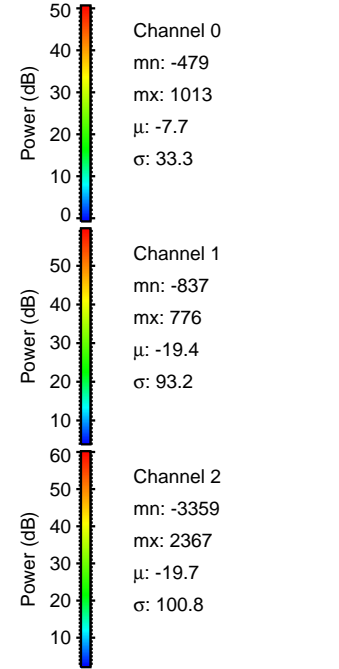
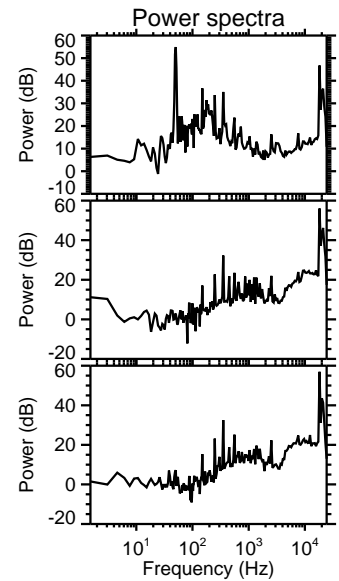
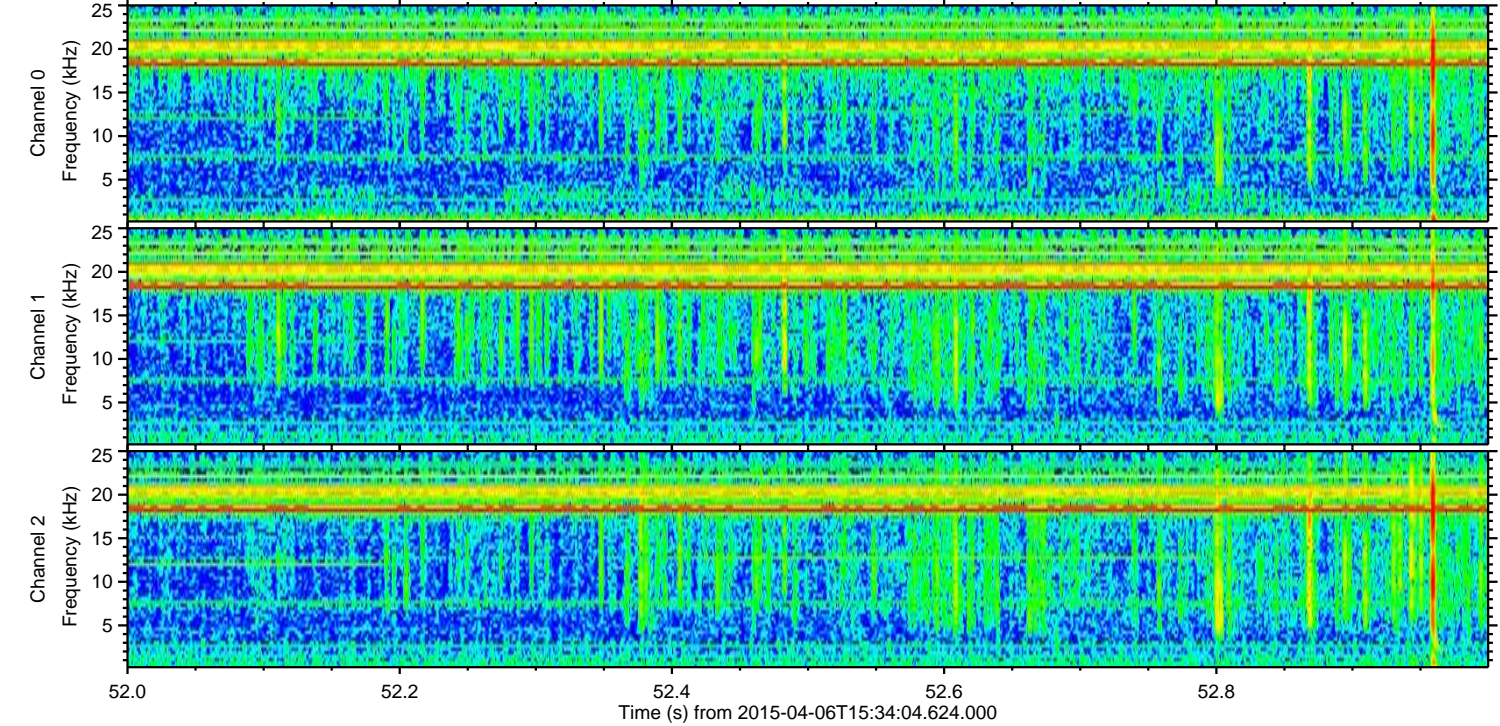
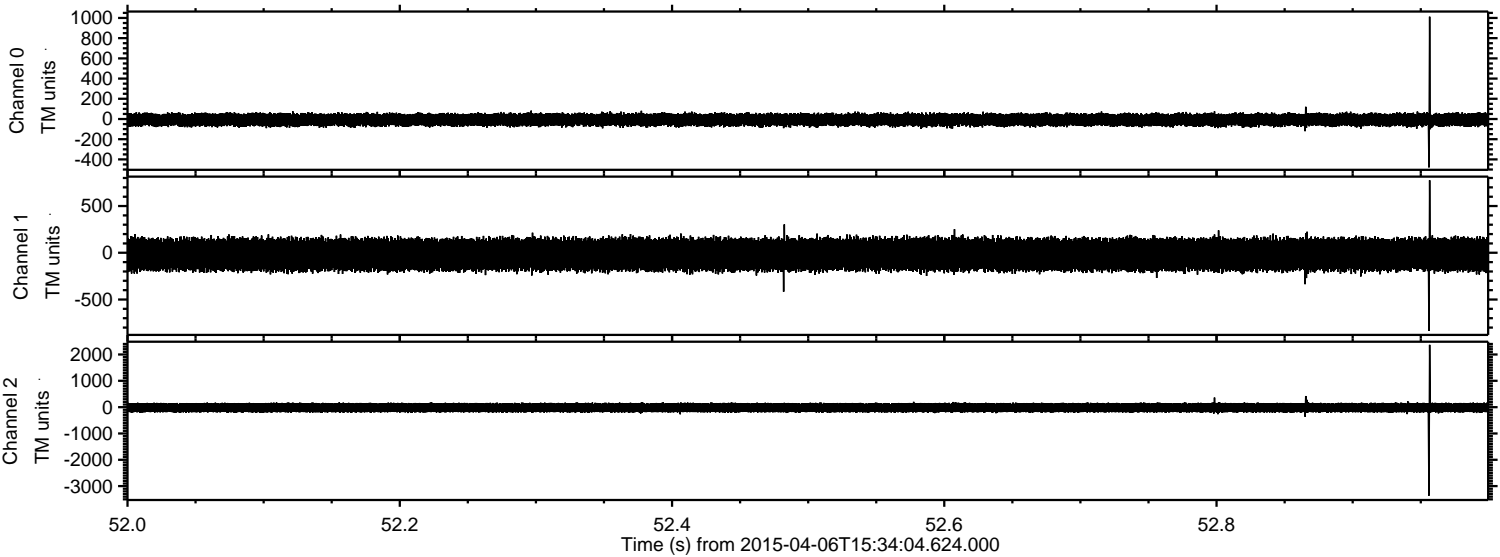



Processed Mon Apr 6 17:41:35 2015 by ELM ver.2012-10-06 from 001\_\_elm20150406\_153403\_\_dat00.bin

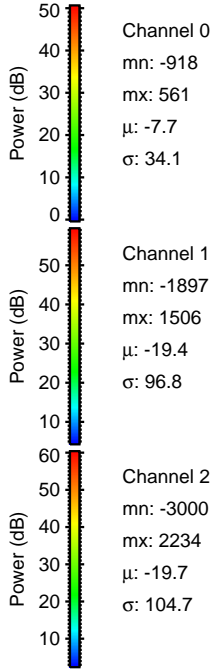
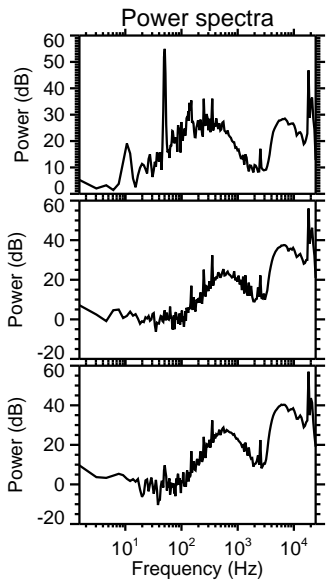
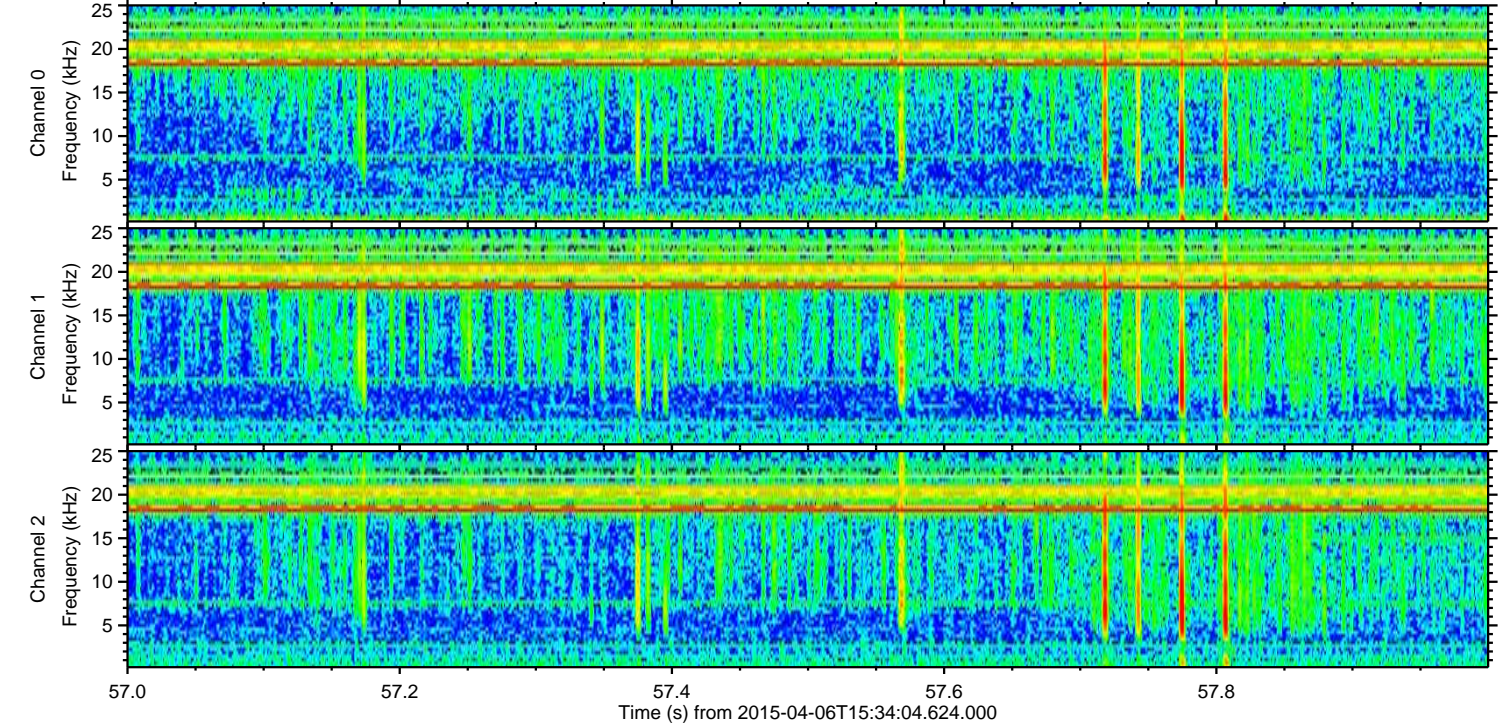
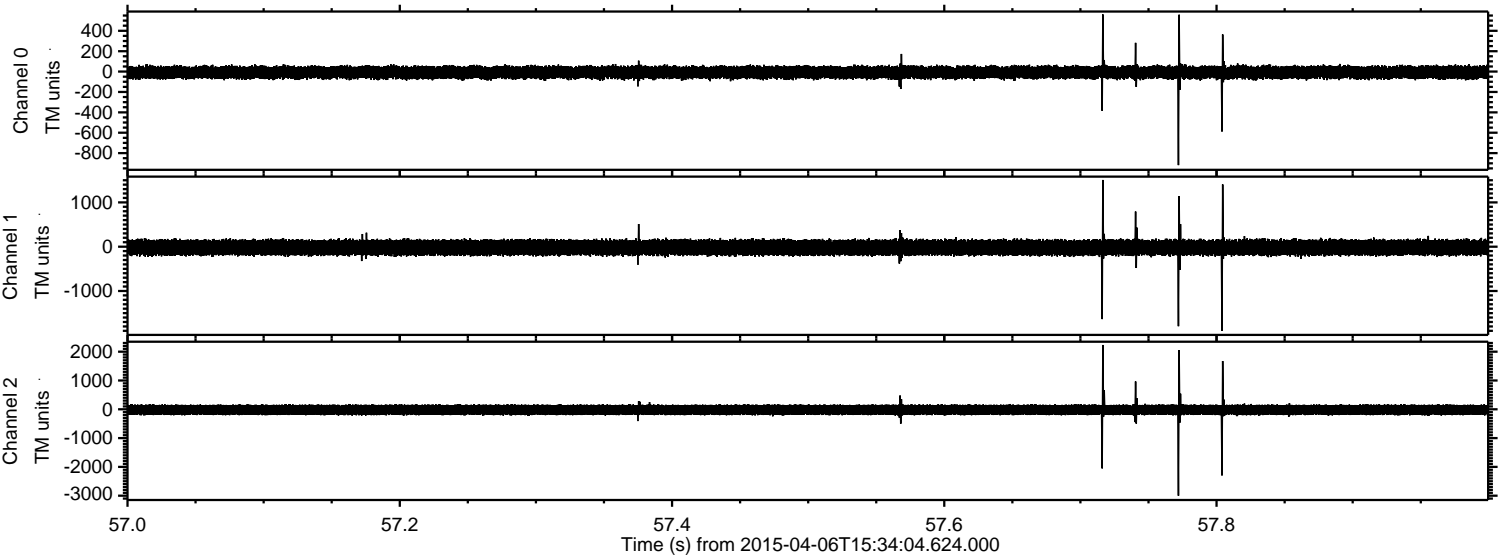



Processed Mon Apr 6 17:41:36 2015 by ELM ver.2012-10-06 from 001\_\_elm20150406\_153403\_\_dat00.bin

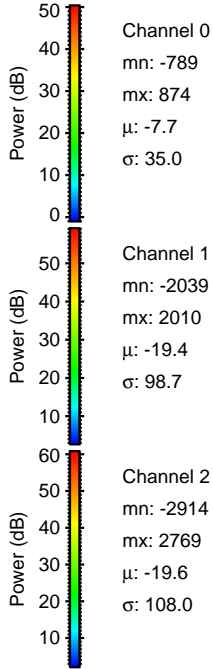
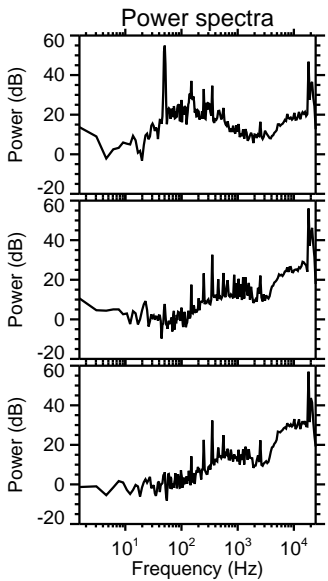
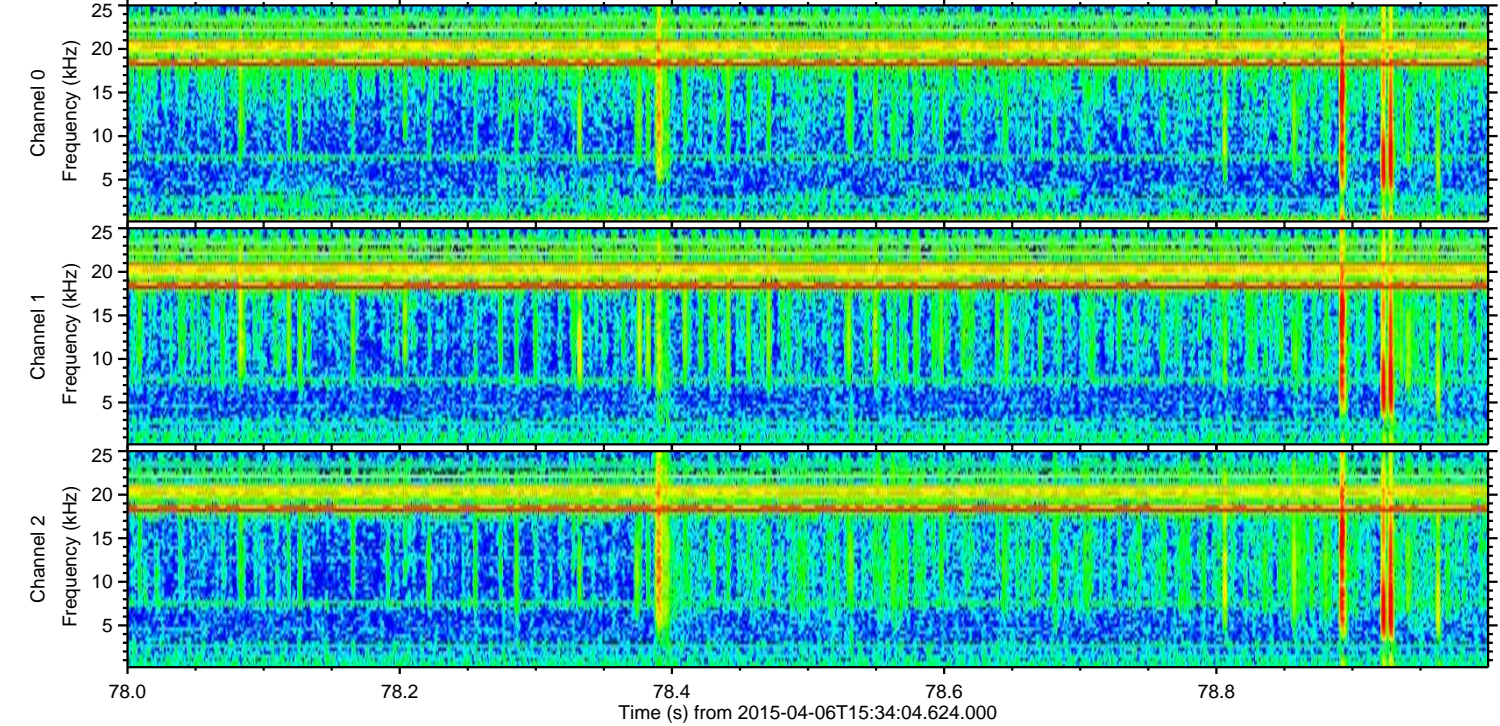
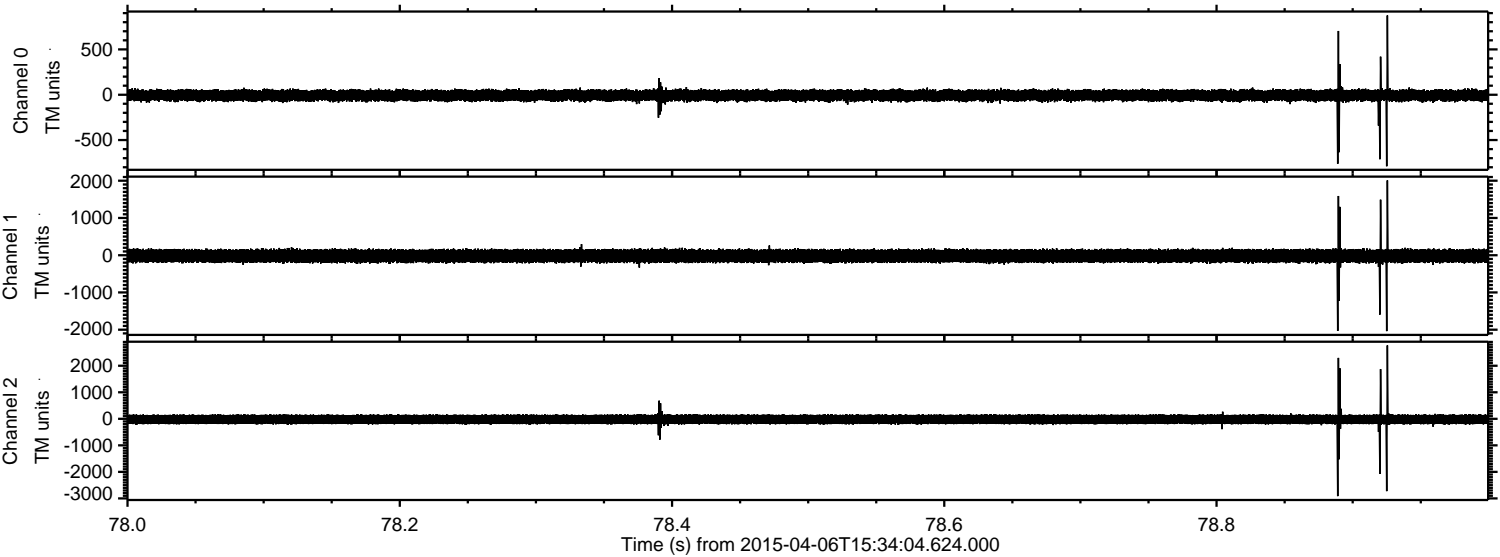



Processed Mon Apr 6 17:41:37 2015 by ELM ver.2012-10-06 from 001\_\_elm20150406\_153403\_\_dat00.bin

