

ELMAVAN 3D WAVEFORMS (Measured data sampled at 50 kHz) 49732 packets of 144 samples from 2015-04-06T14:39:02.380.999.

Processed Mon Apr 6 16:45:35 2015 by ELM ver.2012-10-06 from 001__elm20150406_143901__dat00.bin

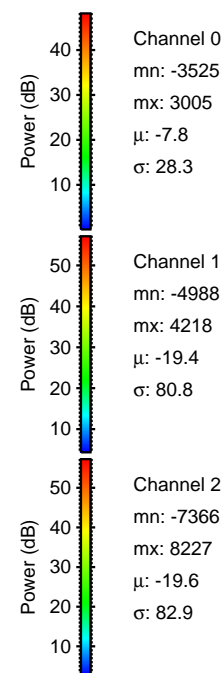

Processed Mon Apr 6 16:45:46 2015 by ELM ver.2012-10-06 from 001__elm20150406_143901__dat00.bin

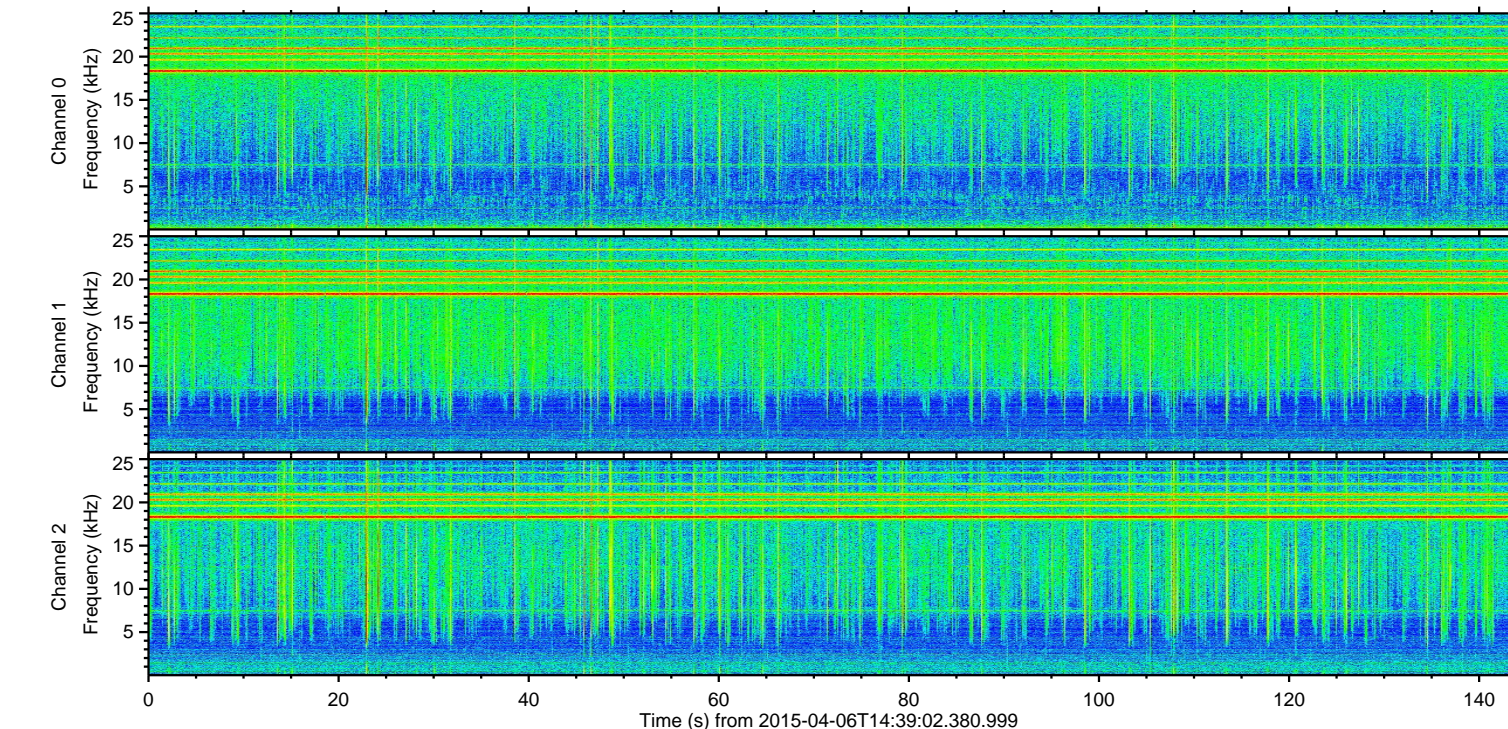
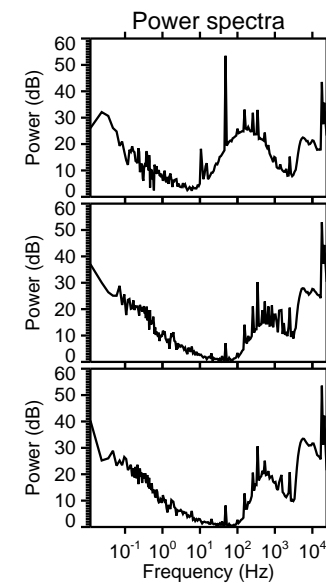
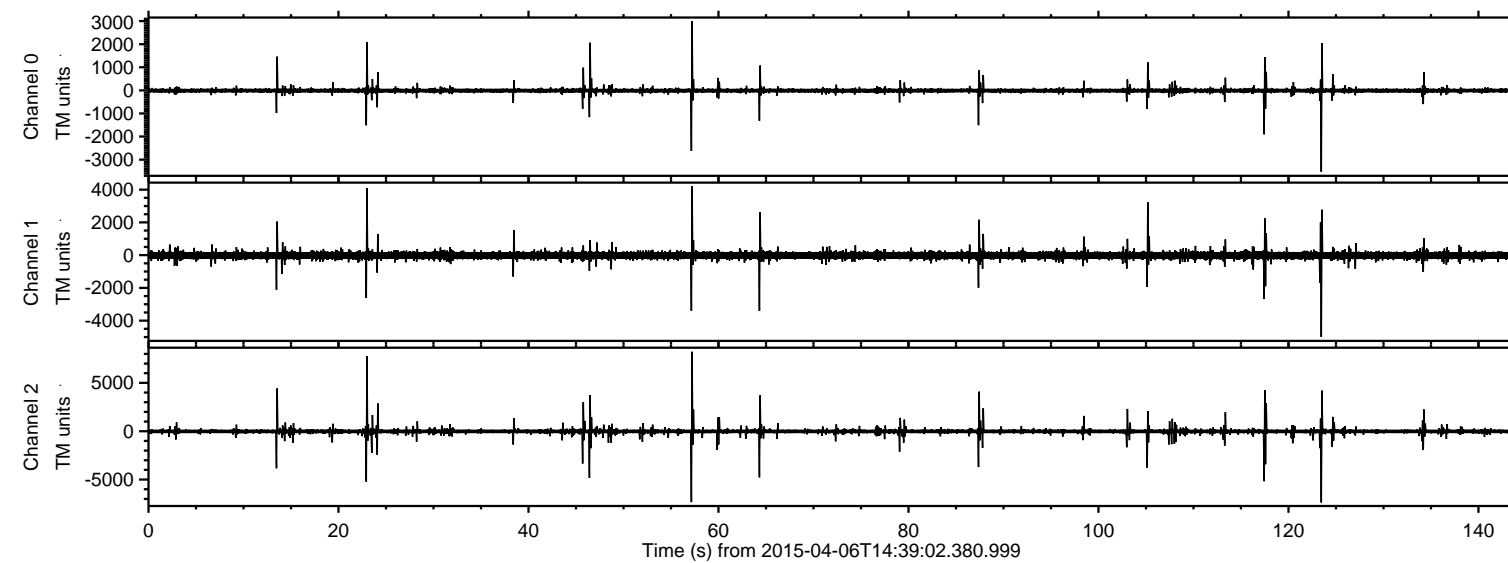
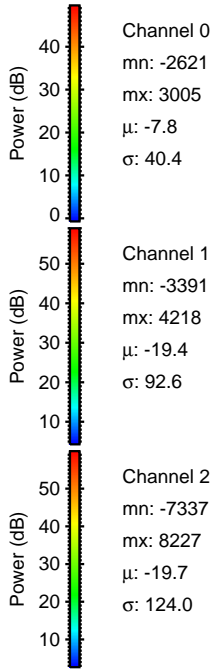
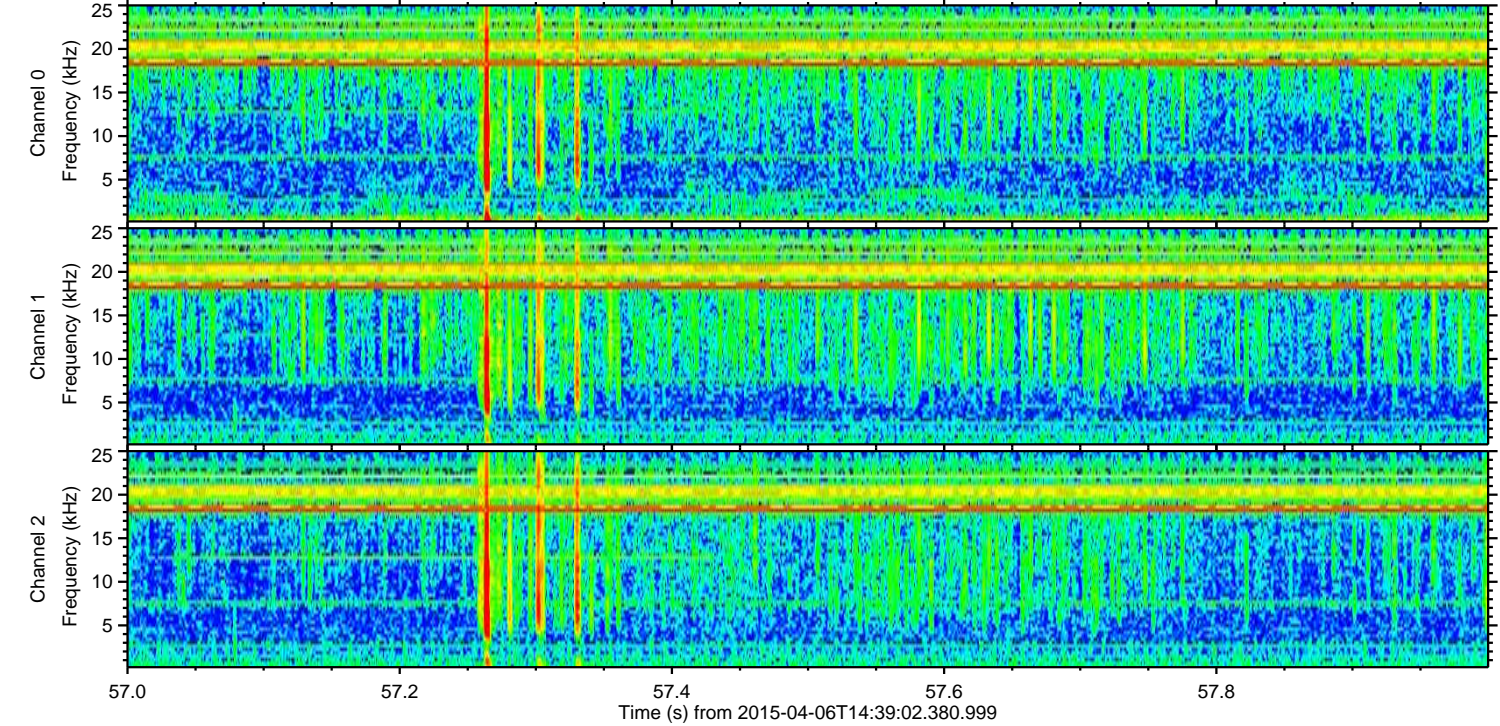
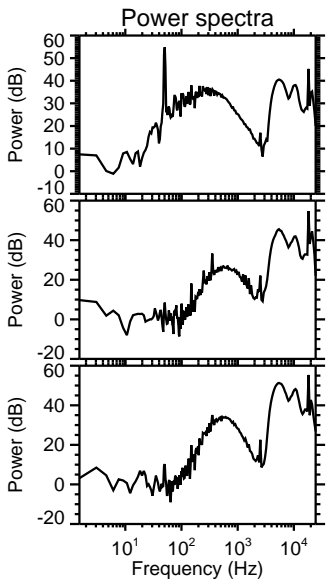
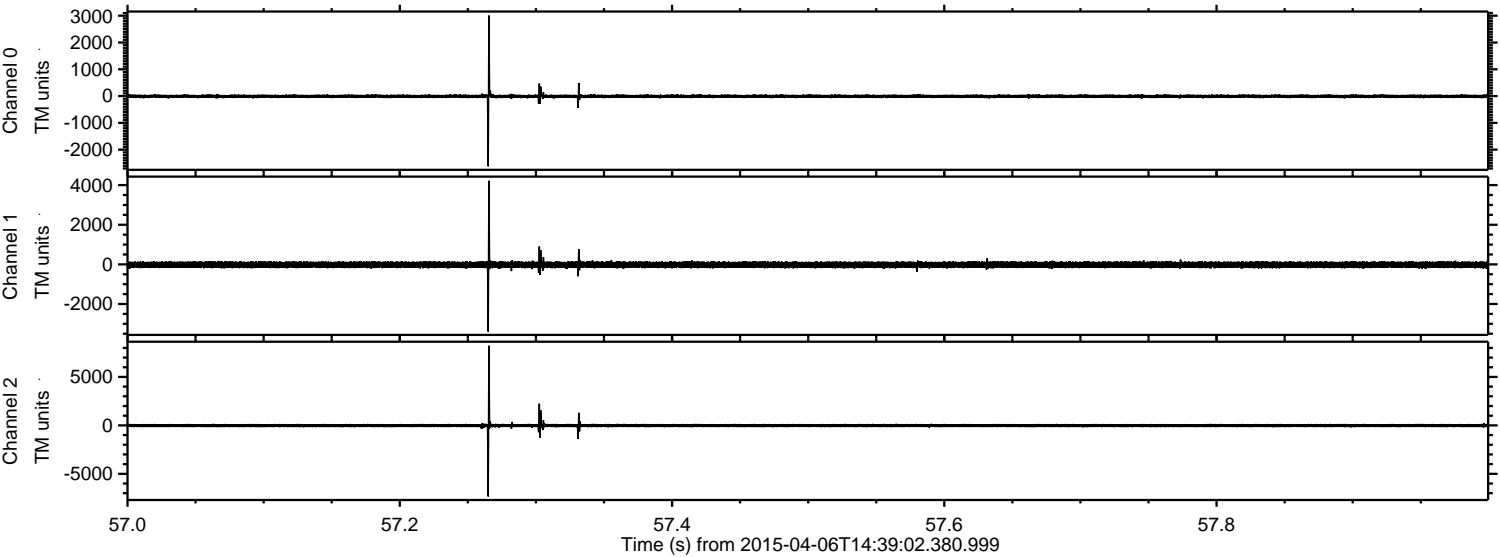

ELMAVAN 3D WAVEFORMS (Measured data sampled at 50 kHz) 49732 packets of 144 samples from 2015-04-06T14:39:02.380.999. Part 23/144

Processed Mon Apr 6 16:45:47 2015 by ELM ver.2012-10-06 from 001__elm20150406_143901__dat00.bin

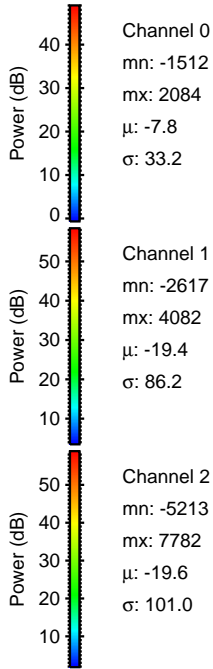
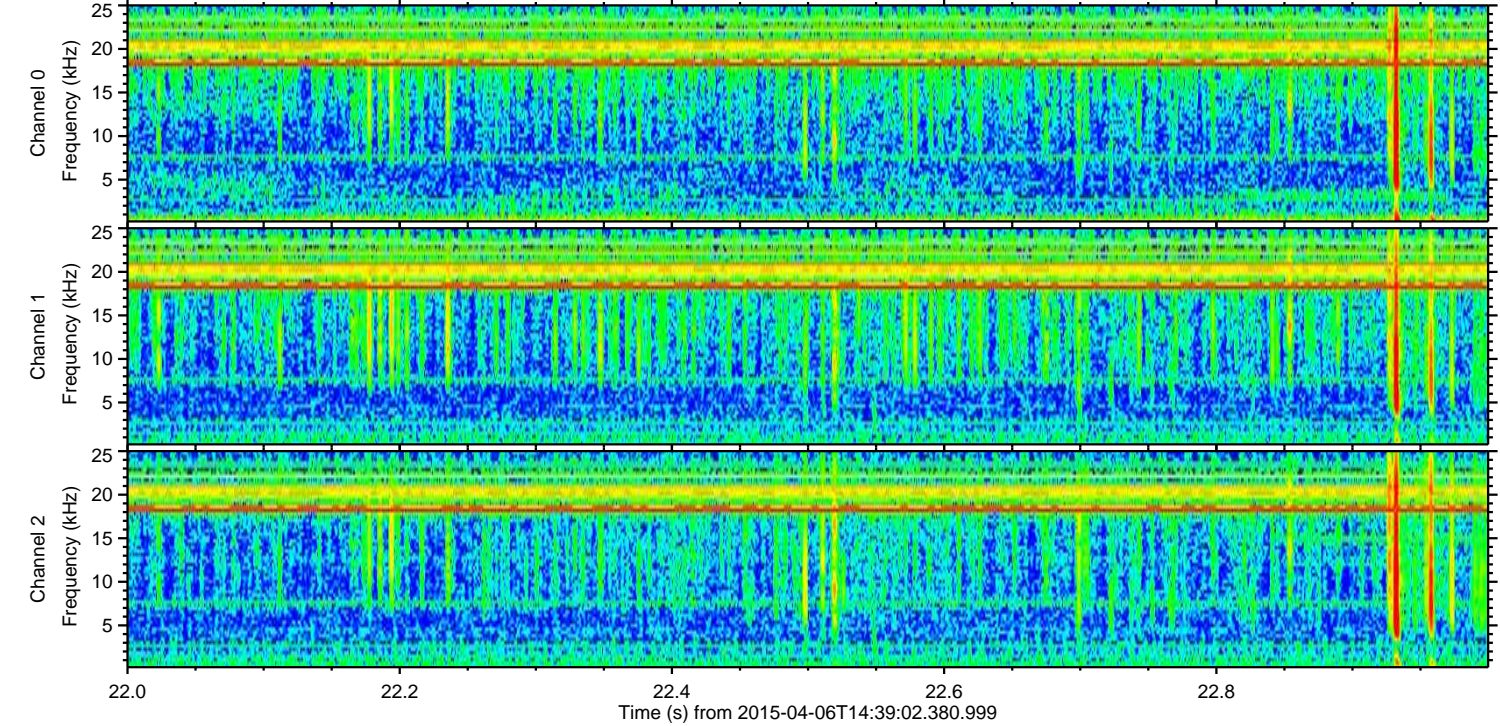
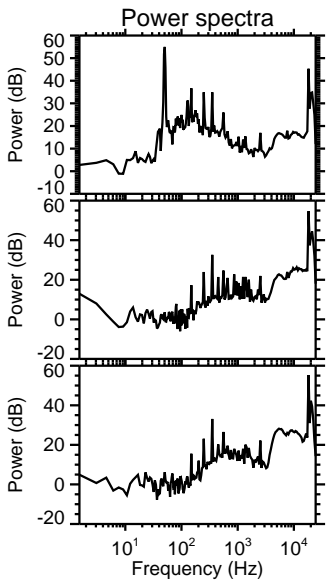
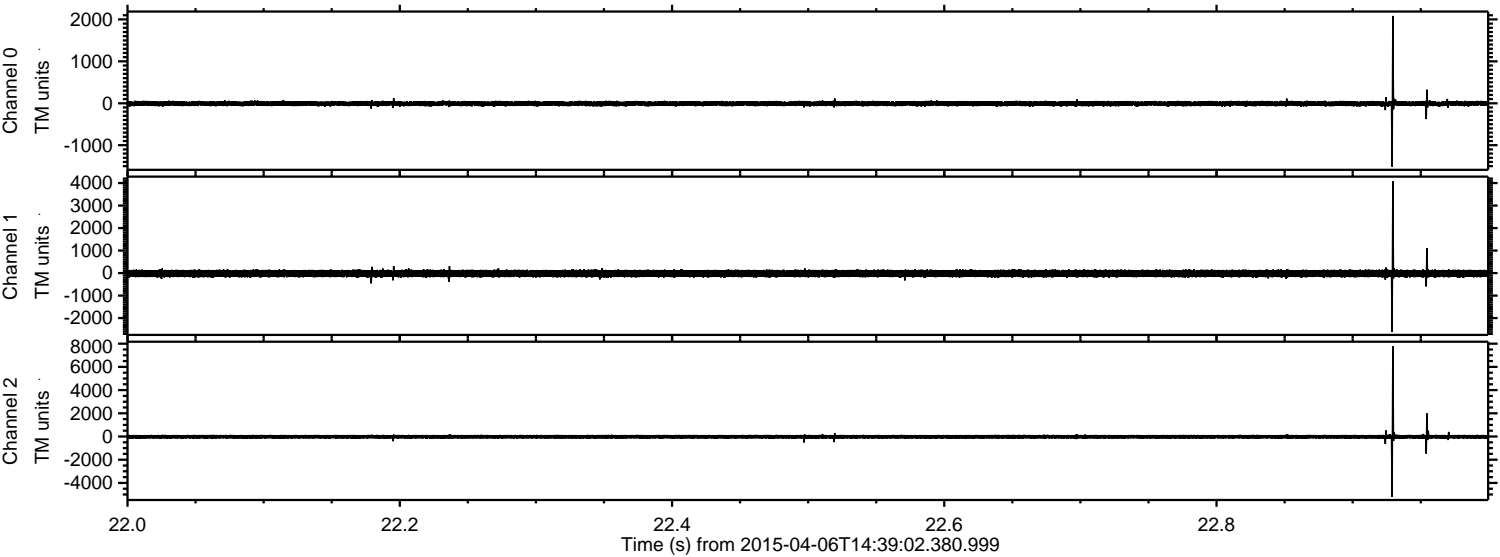

ELMAVAN 3D WAVEFORMS (Measured data sampled at 50 kHz) 49732 packets of 144 samples from 2015-04-06T14:39:02.380.999. Part 124/144

Processed Mon Apr 6 16:45:48 2015 by ELM ver.2012-10-06 from 001__elm20150406_143901__dat00.bin

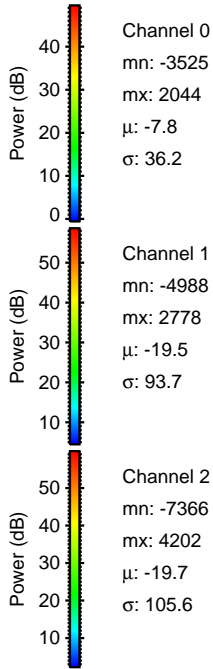
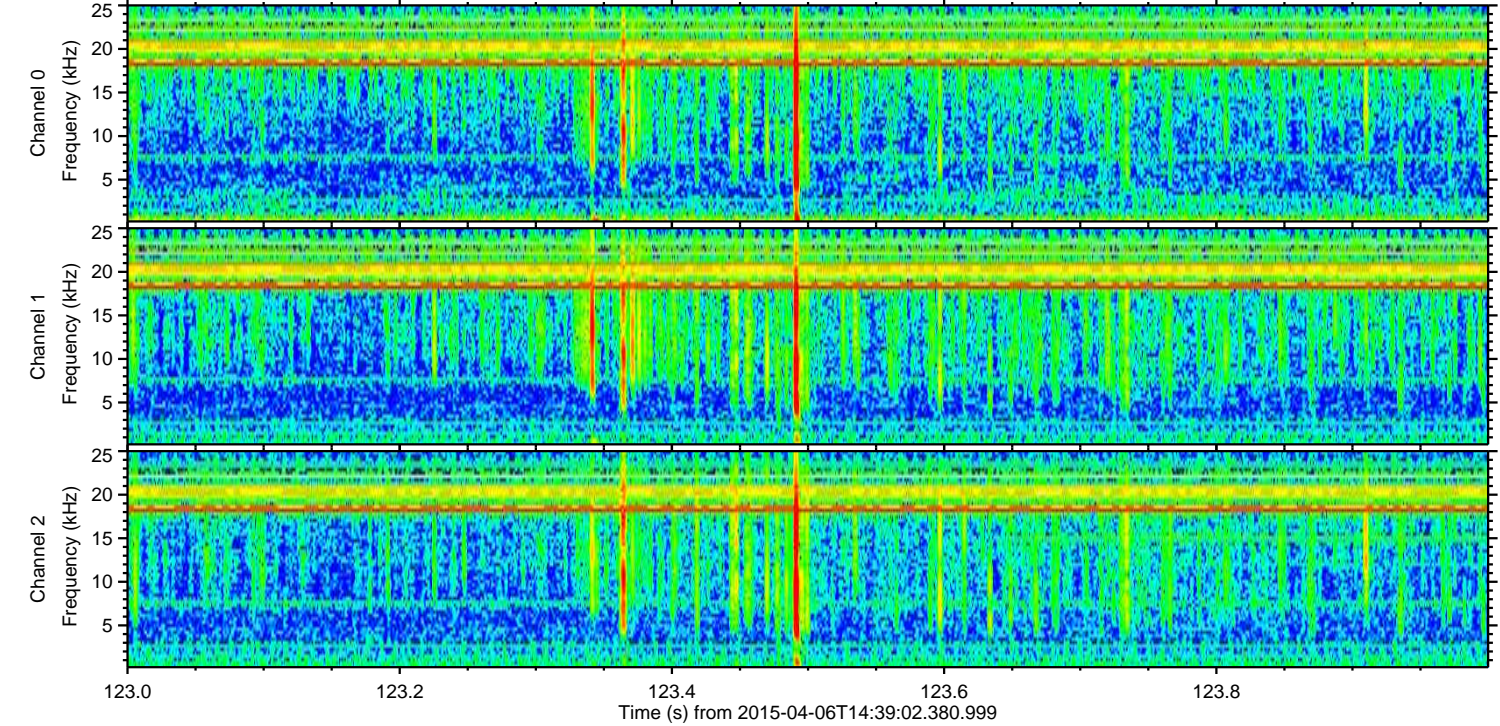
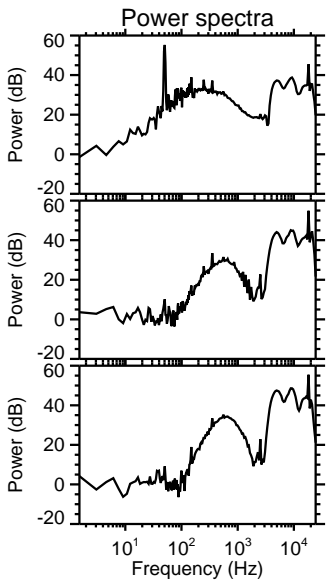
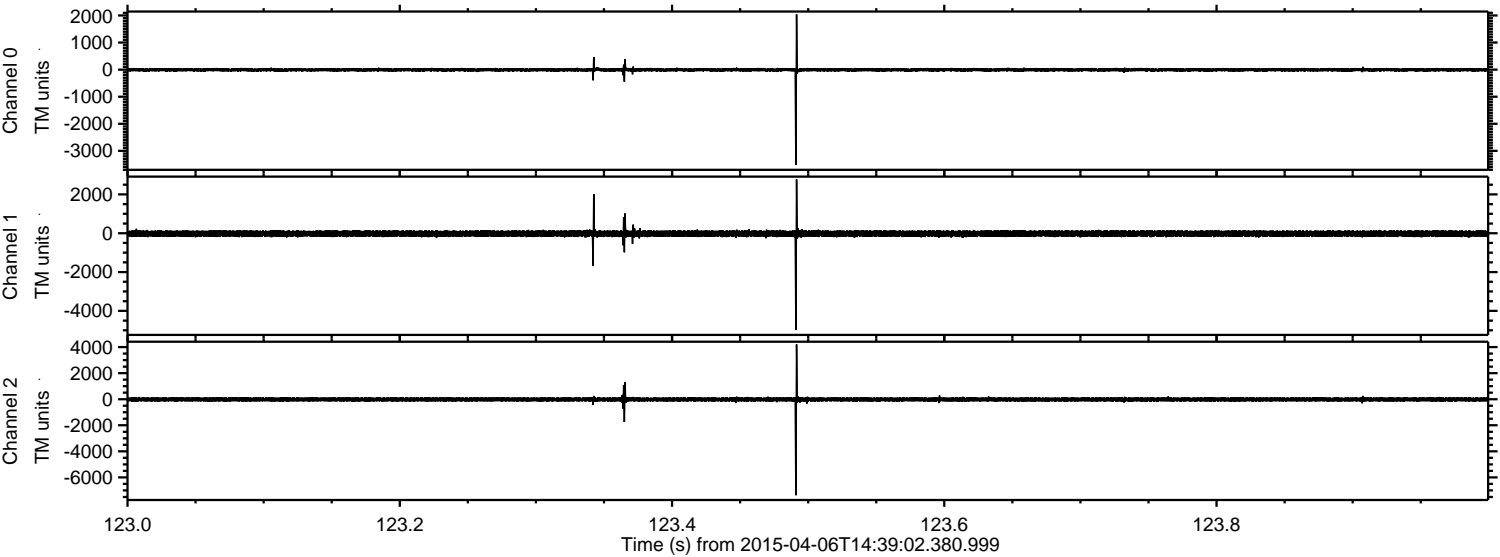

ELMAVAN 3D WAVEFORMS (Measured data sampled at 50 kHz) 49732 packets of 144 samples from 2015-04-06T14:39:02.380.999. Part 118/144

Processed Mon Apr 6 16:45:49 2015 by ELM ver.2012-10-06 from 001__elm20150406_143901__dat00.bin

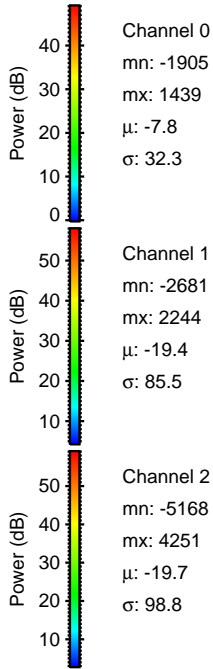
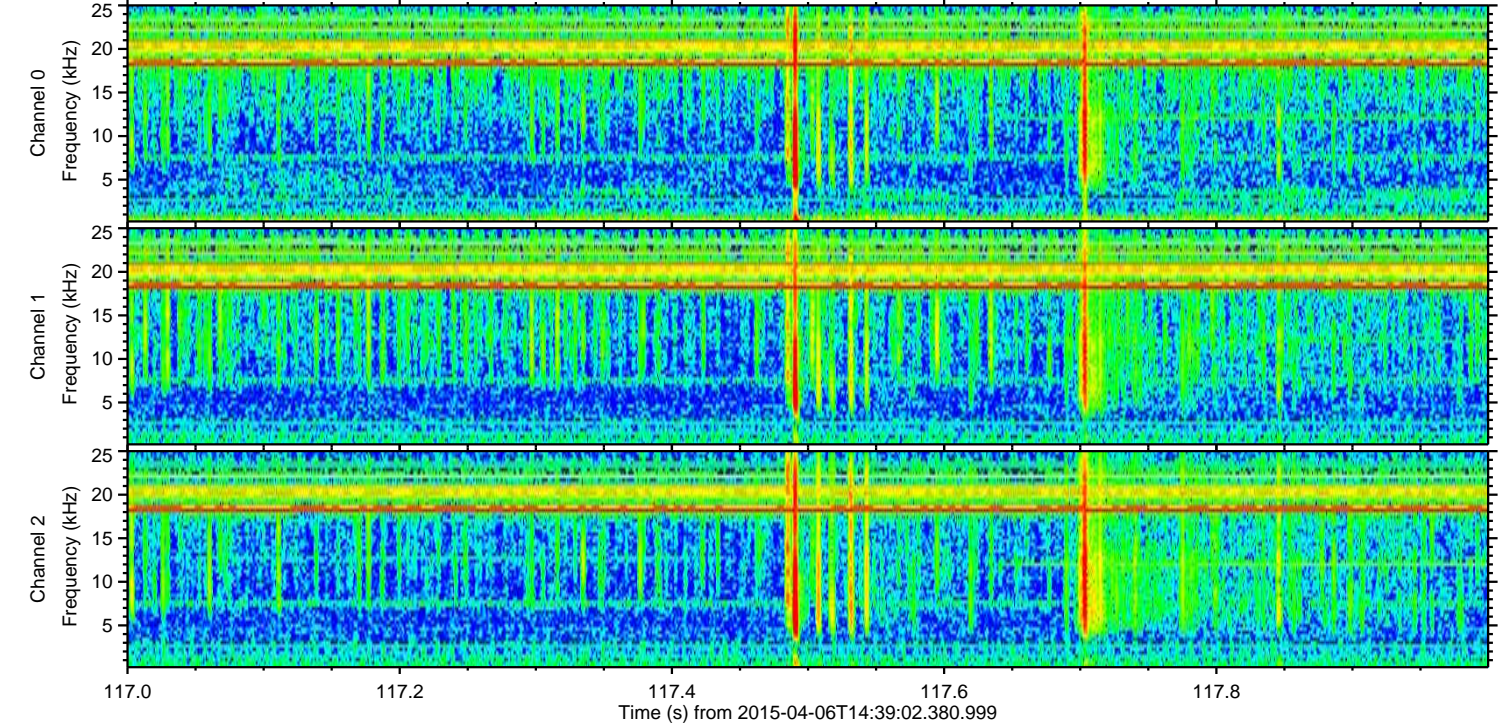
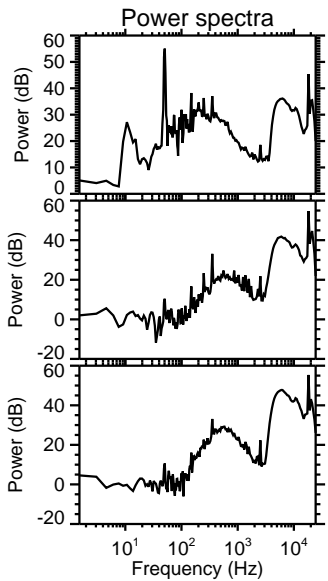
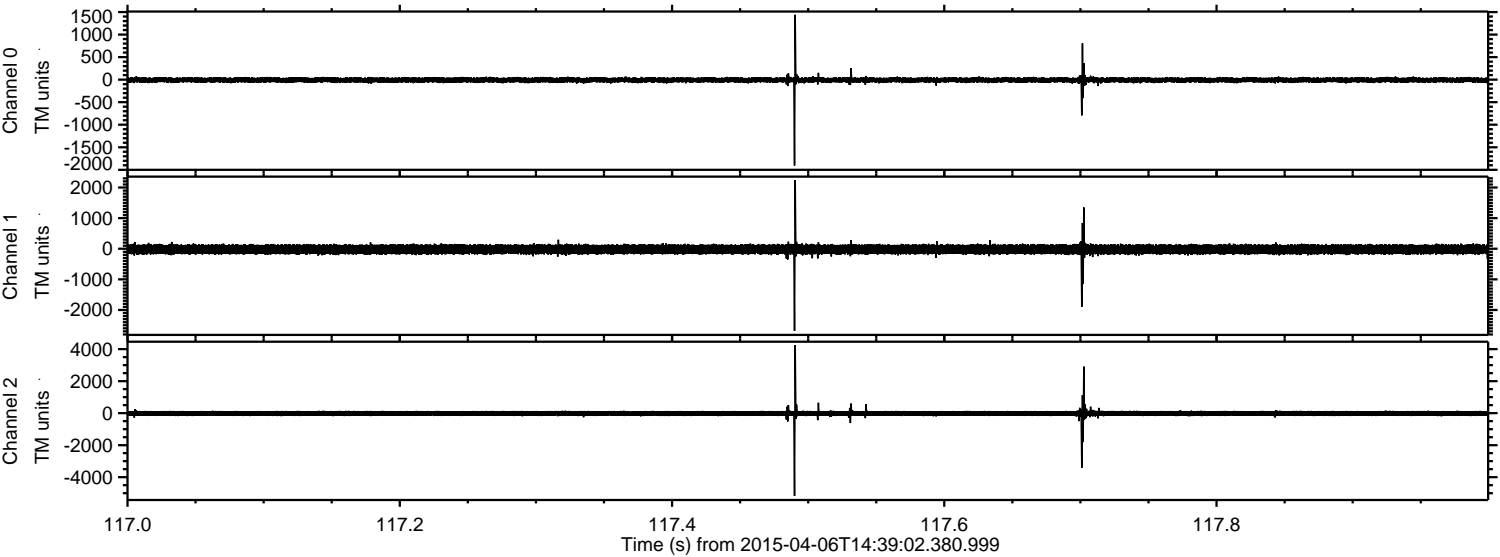

ELMAVAN 3D WAVEFORMS (Measured data sampled at 50 kHz) 49732 packets of 144 samples from 2015-04-06T14:39:02.380.999. Part 47/144

Processed Mon Apr 6 16:45:50 2015 by ELM ver.2012-10-06 from 001__elm20150406_143901__dat00.bin

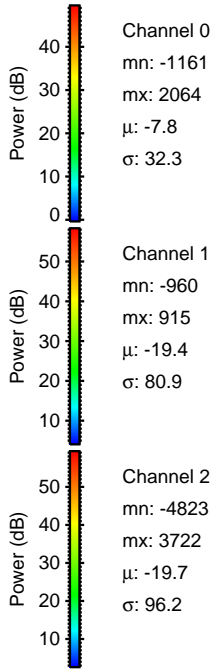
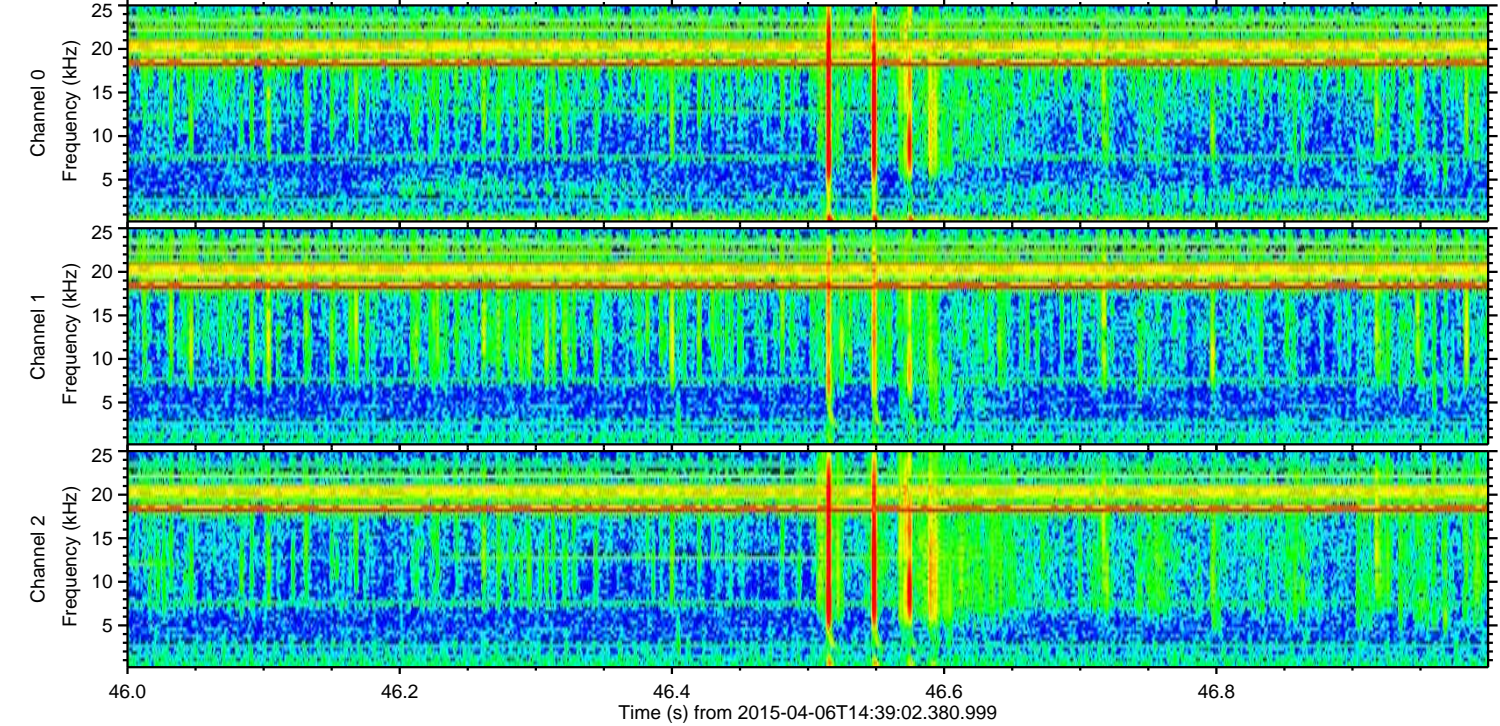
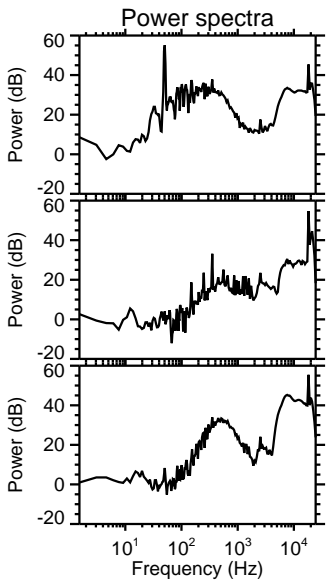
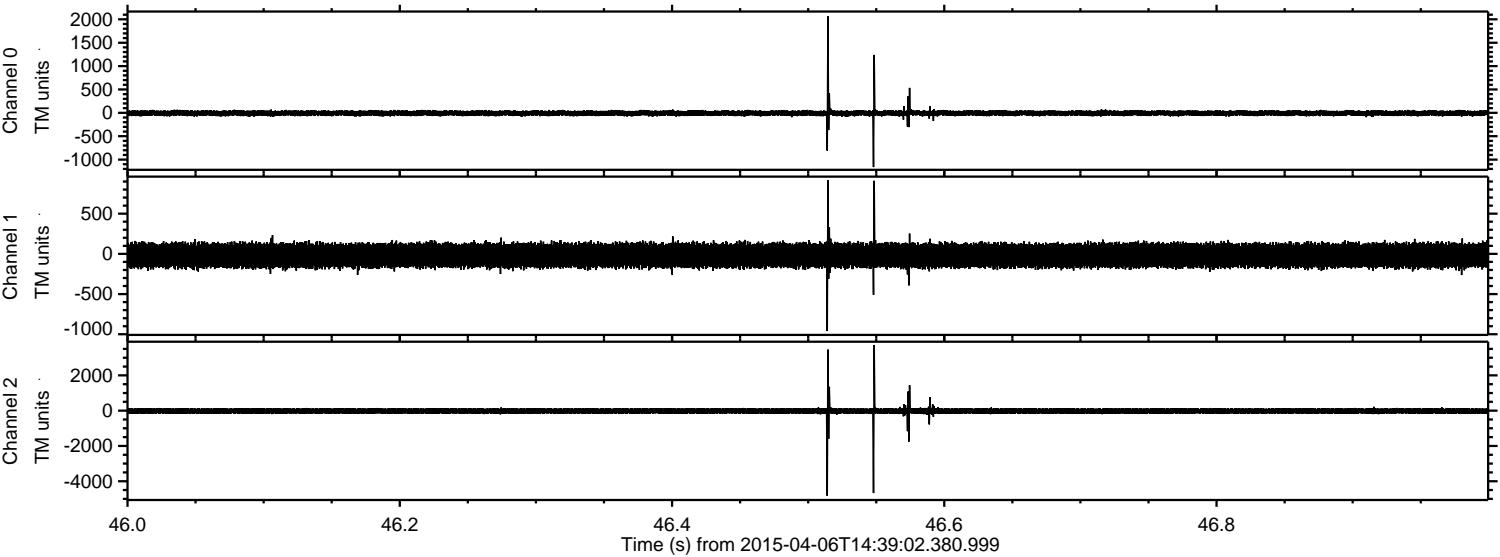

Processed Mon Apr 6 16:45:51 2015 by ELM ver.2012-10-06 from 001__elm20150406_143901__dat00.bin

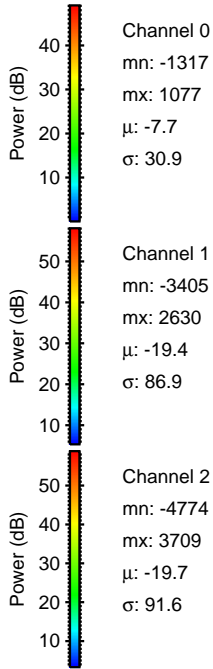
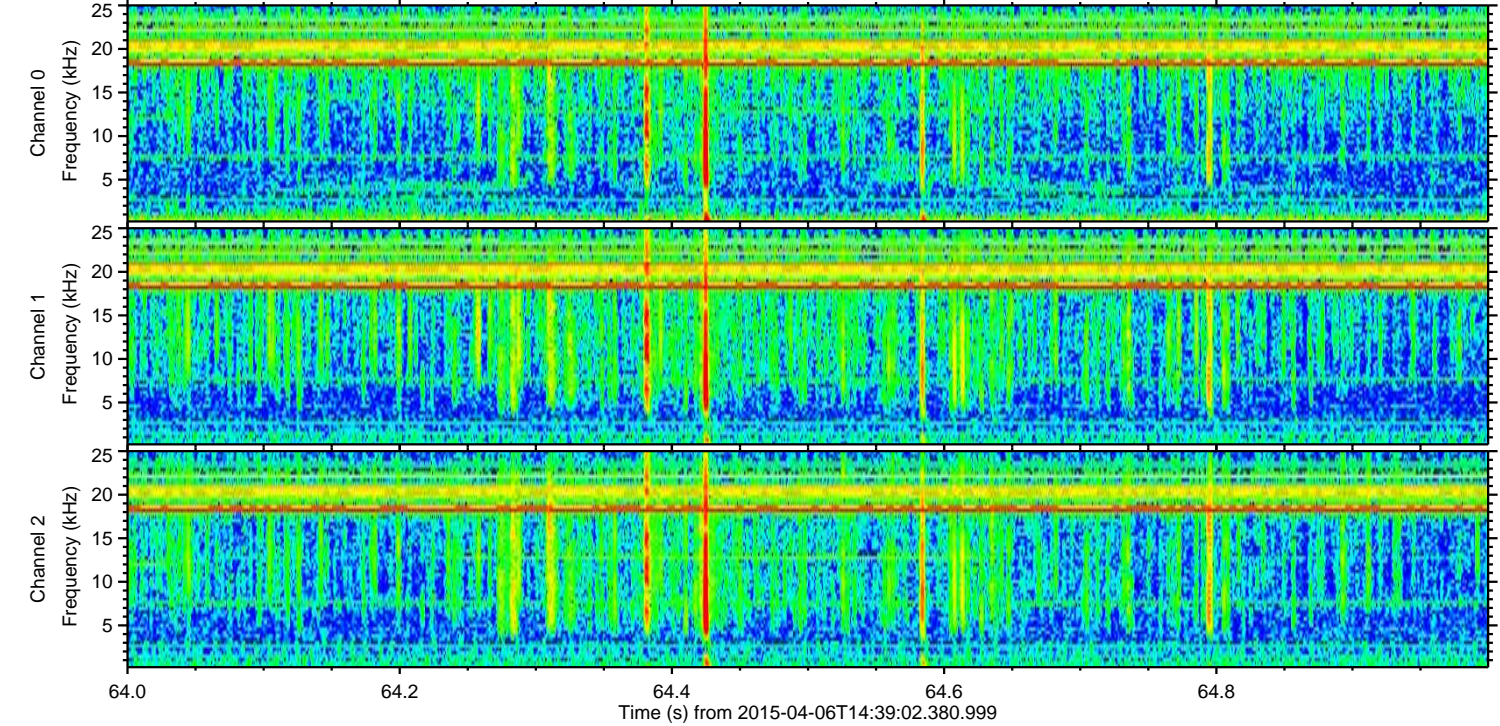
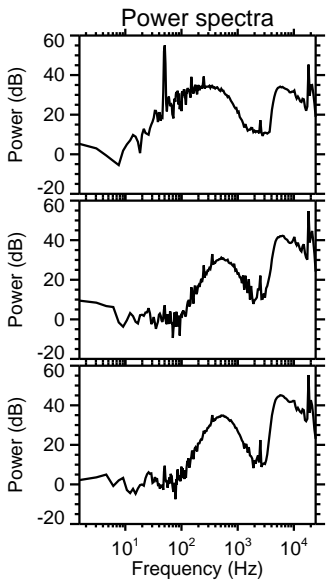
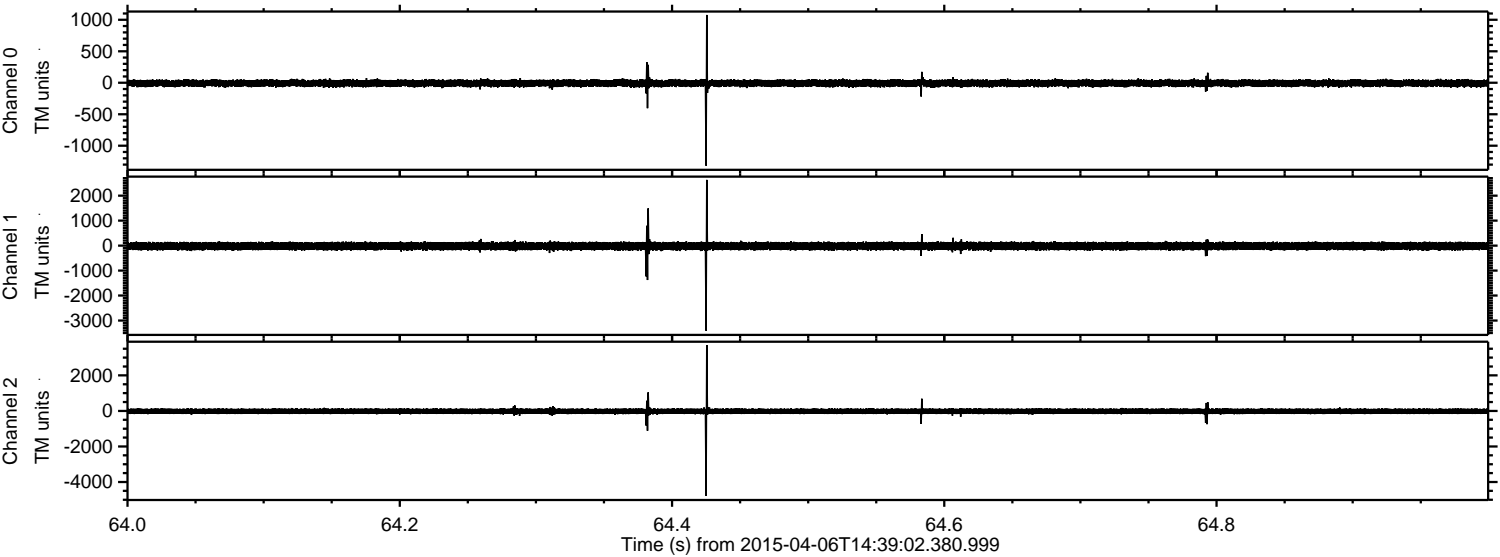

Processed Mon Apr 6 16:45:52 2015 by ELM ver.2012-10-06 from 001__elm20150406_143901__dat00.bin

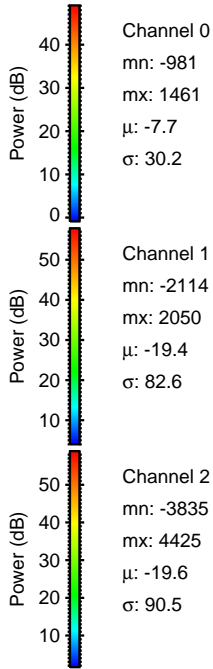
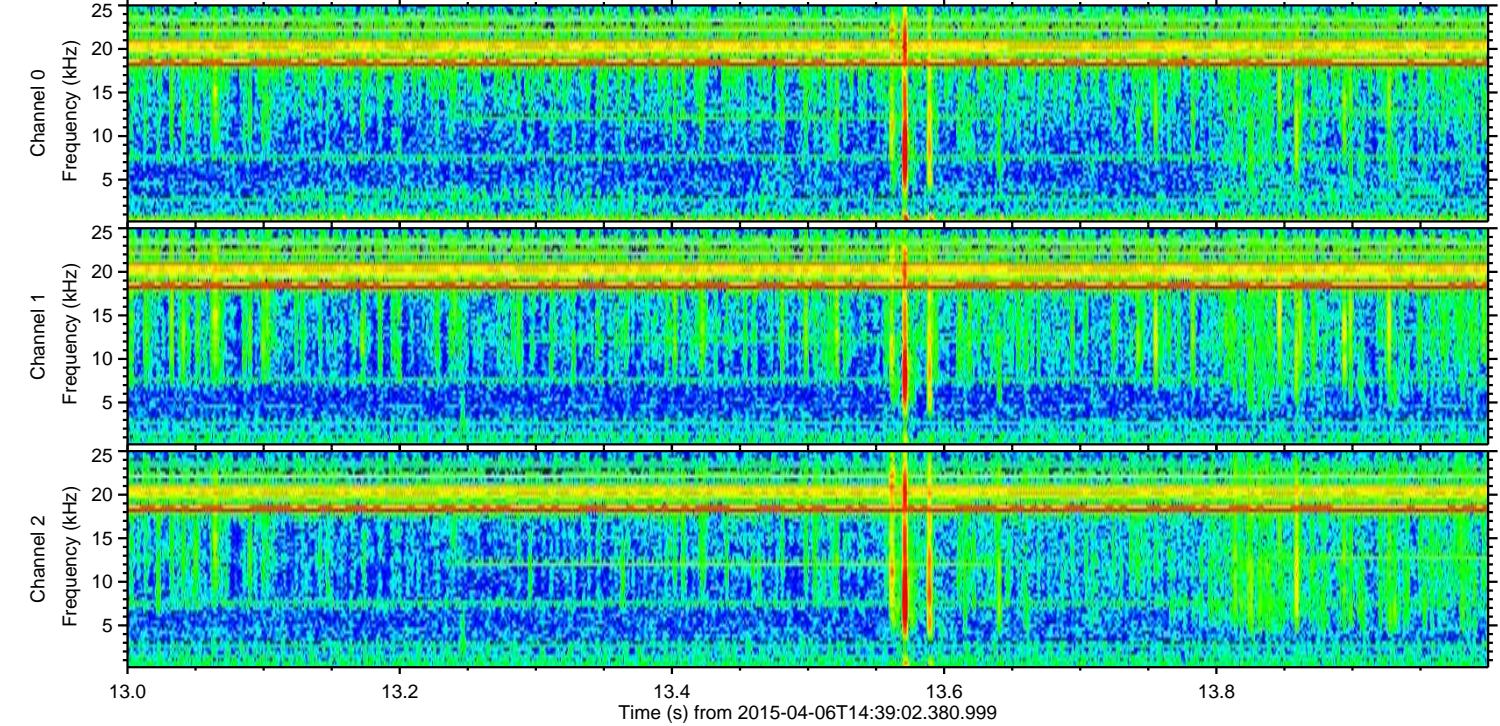
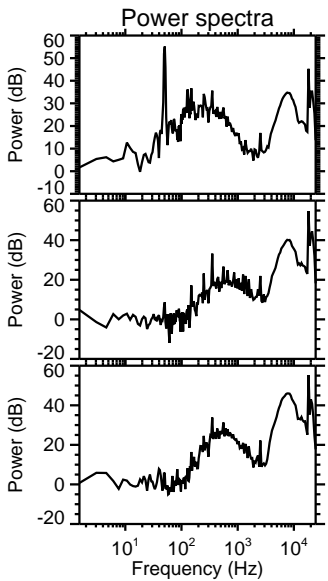
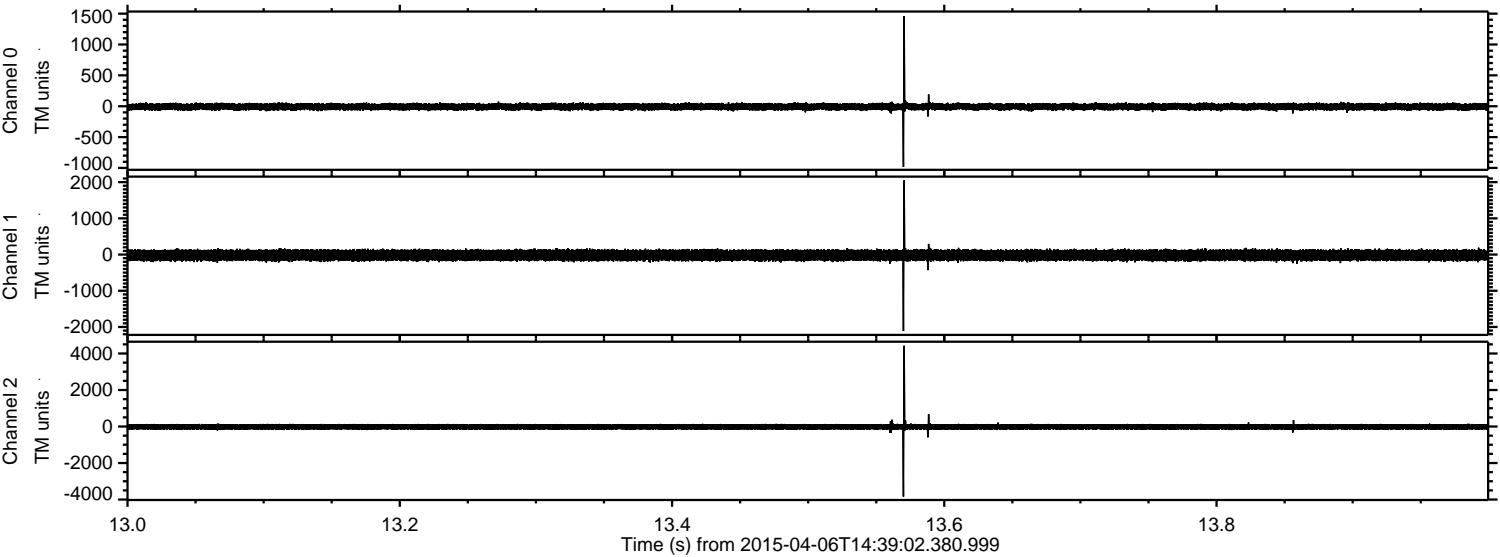

Processed Mon Apr 6 16:45:53 2015 by ELM ver.2012-10-06 from 001__elm20150406_143901__dat00.bin

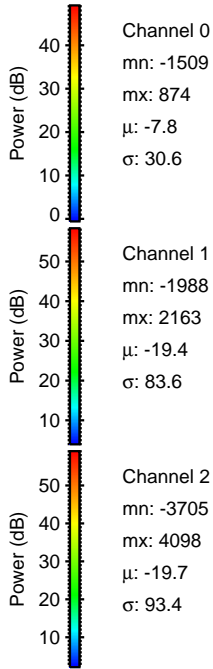
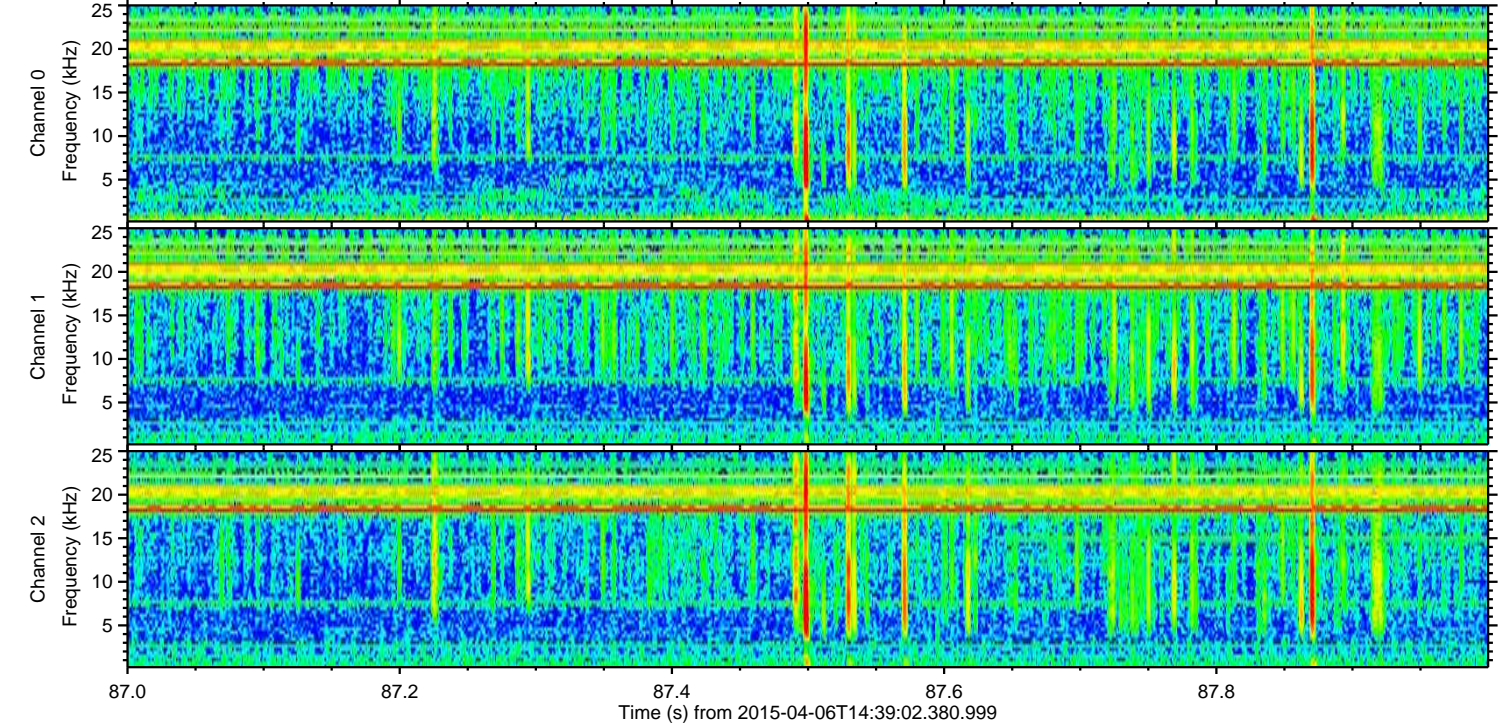
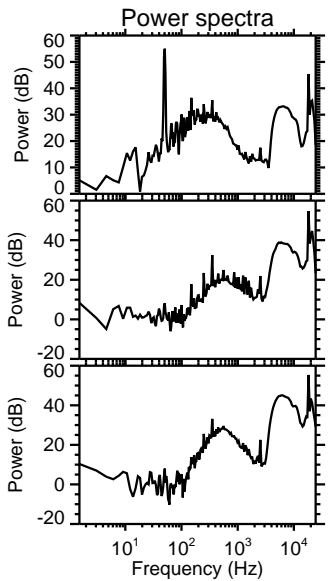
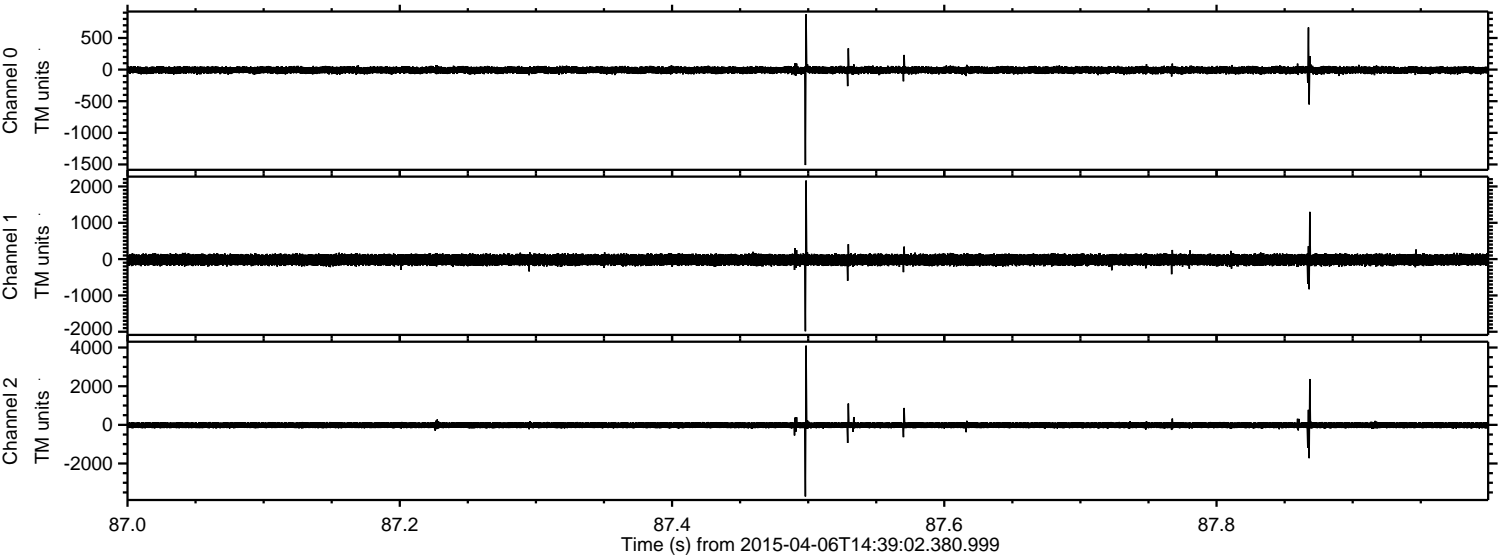

Processed Mon Apr 6 16:45:54 2015 by ELM ver.2012-10-06 from 001__elm20150406_143901__dat00.bin

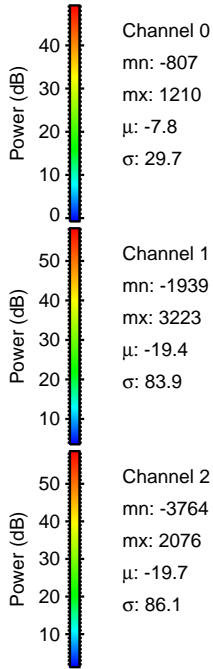
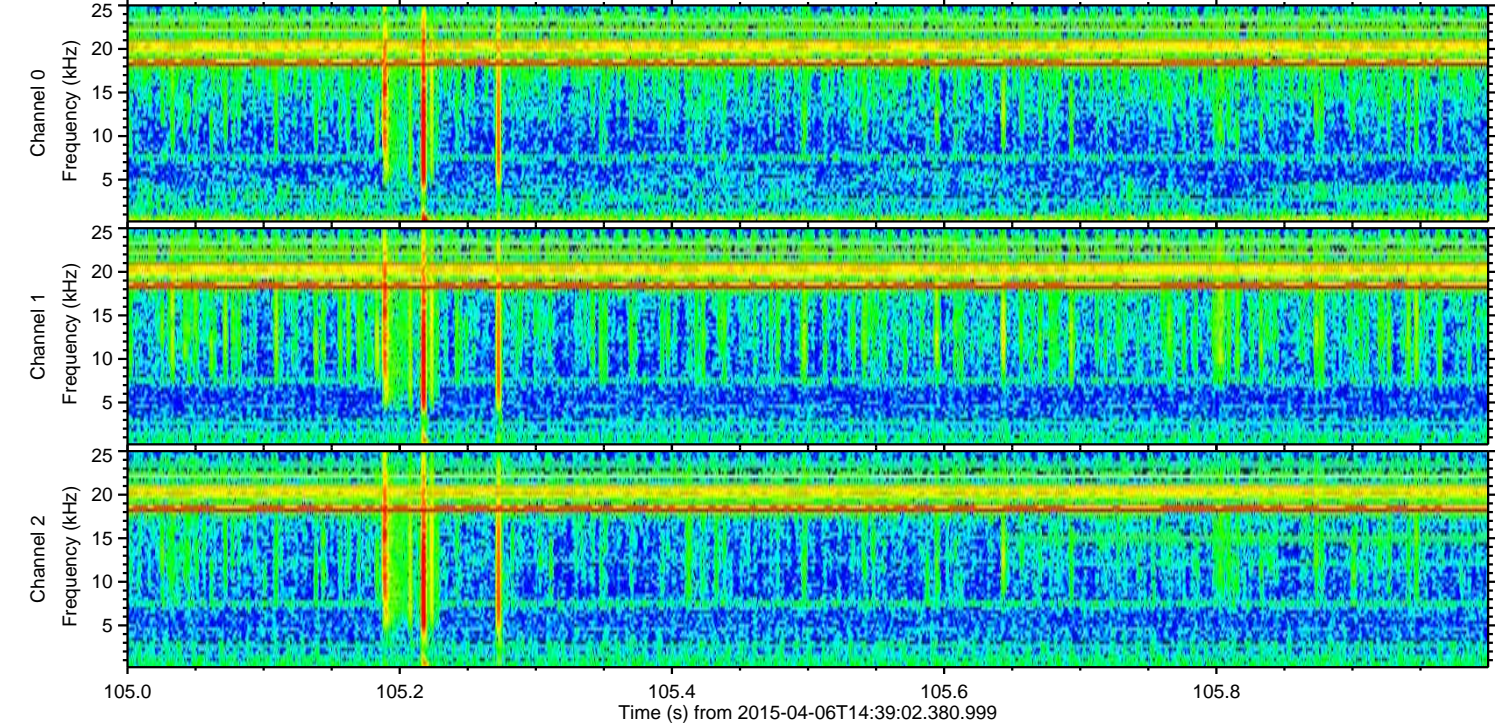
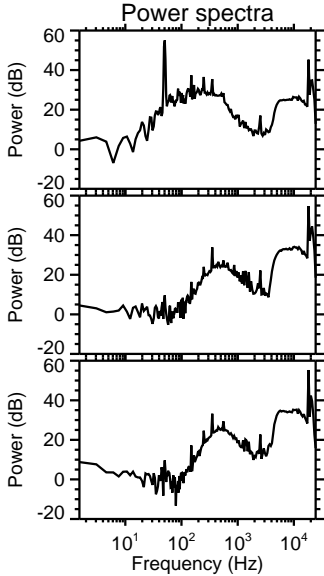
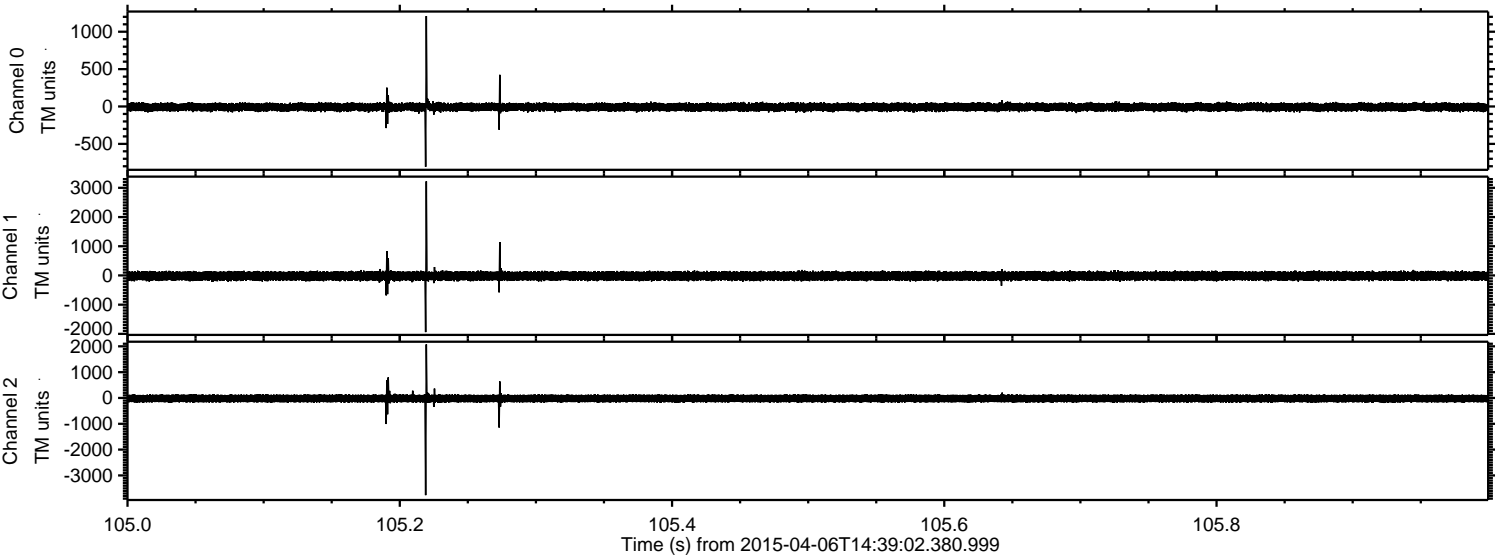

Processed Mon Apr 6 16:45:55 2015 by ELM ver.2012-10-06 from 001__elm20150406_143901__dat00.bin

