

ELMAVAN 3D WAVEFORMS (Measured data sampled at 50 kHz) 49712 packets of 144 samples from 2015-04-06T13:39:00.207.000.

Processed Mon Apr 6 15:45:51 2015 by ELM ver.2012-10-06 from 001__elm20150406_133859__dat00.bin

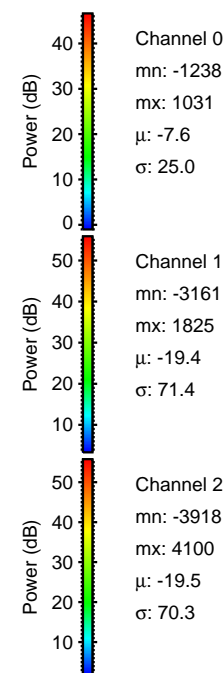
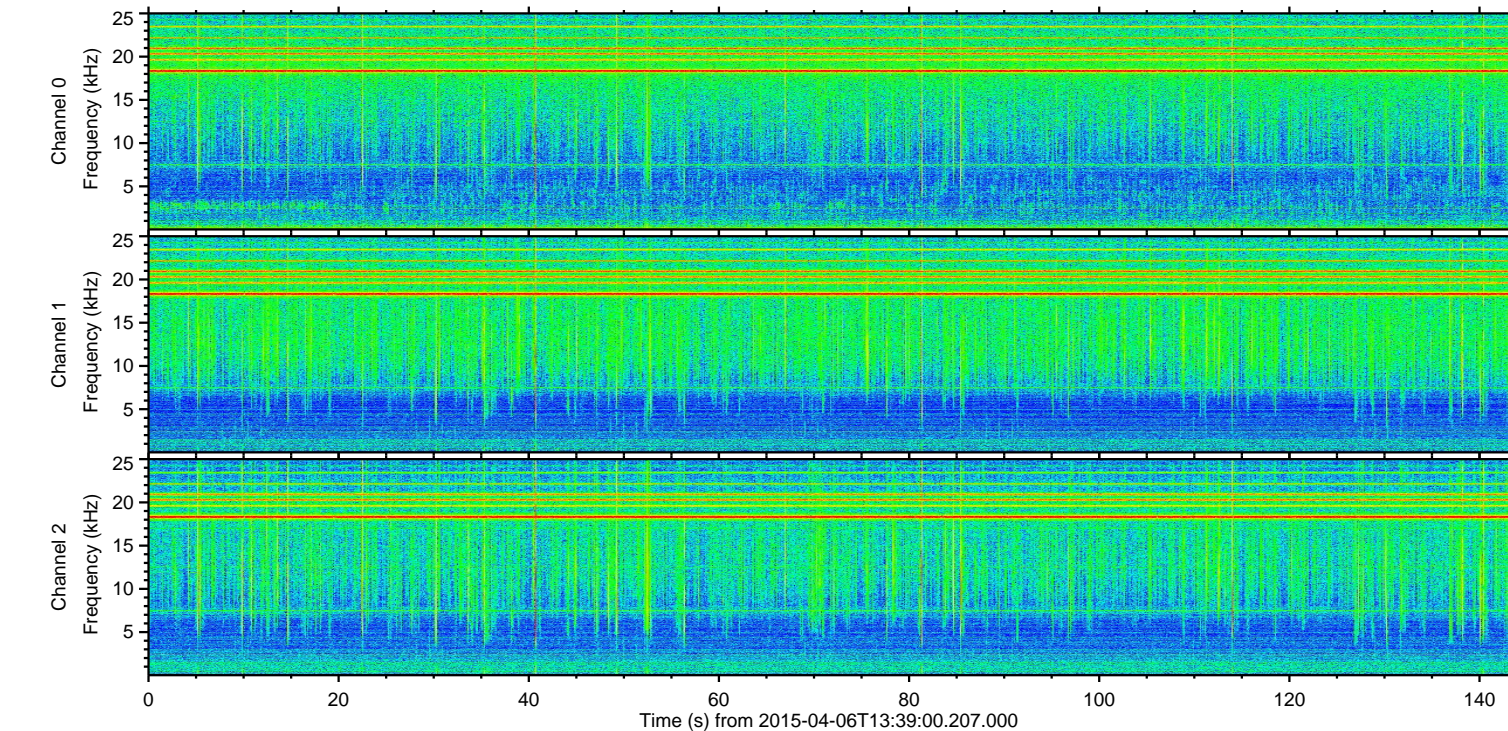
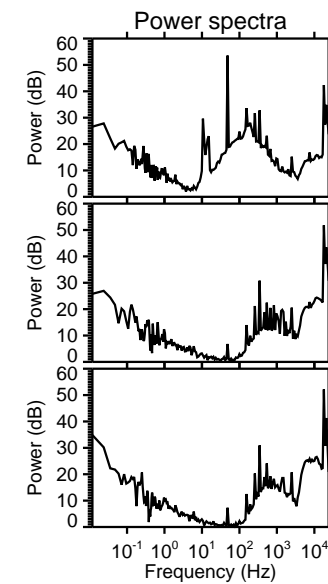
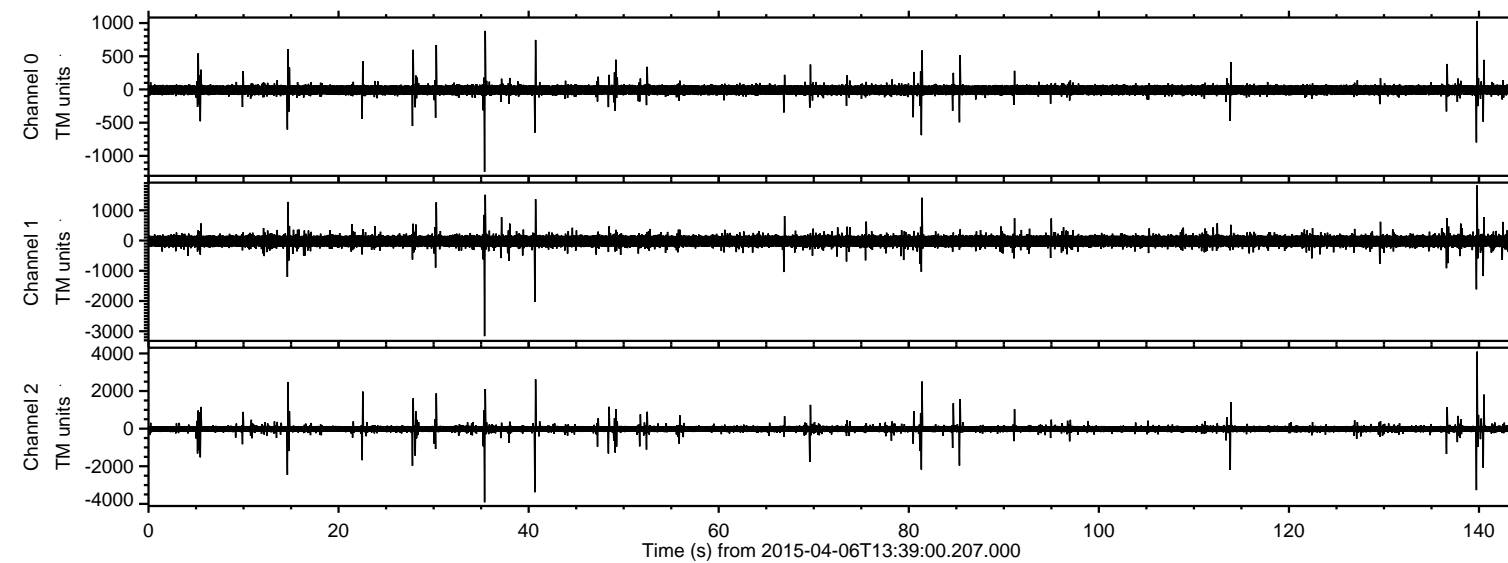

ELMAVAN 3D WAVEFORMS (Measured data sampled at 50 kHz) 49712 packets of 144 samples from 2015-04-06T13:39:00.207.000. Part 140/144

Processed Mon Apr 6 15:46:02 2015 by ELM ver.2012-10-06 from 001__elm20150406_133859__dat00.bin

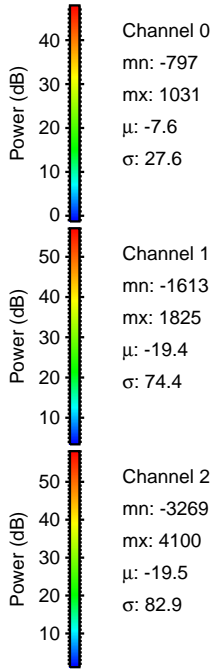
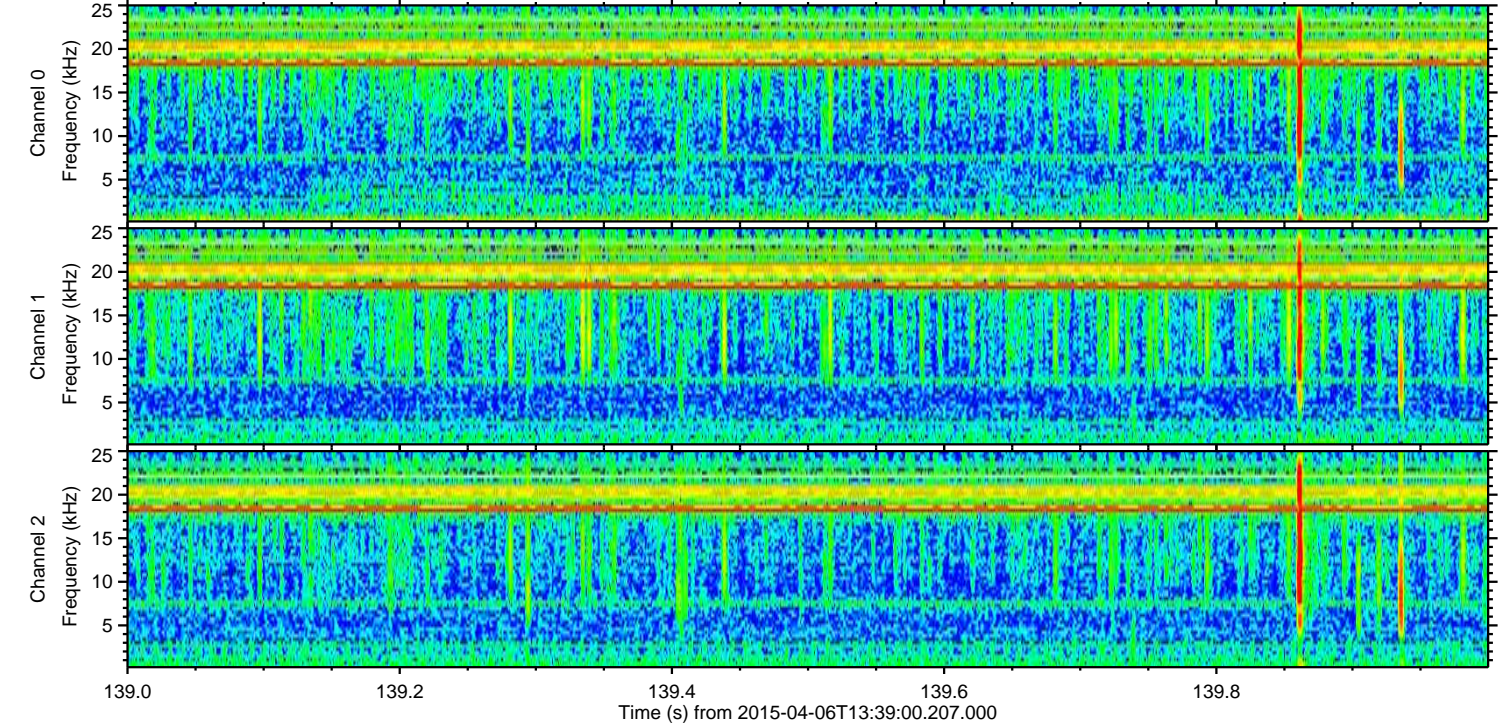
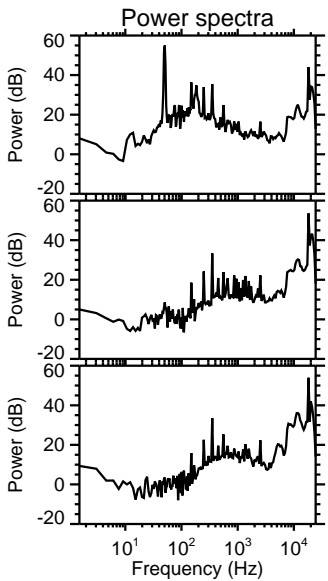
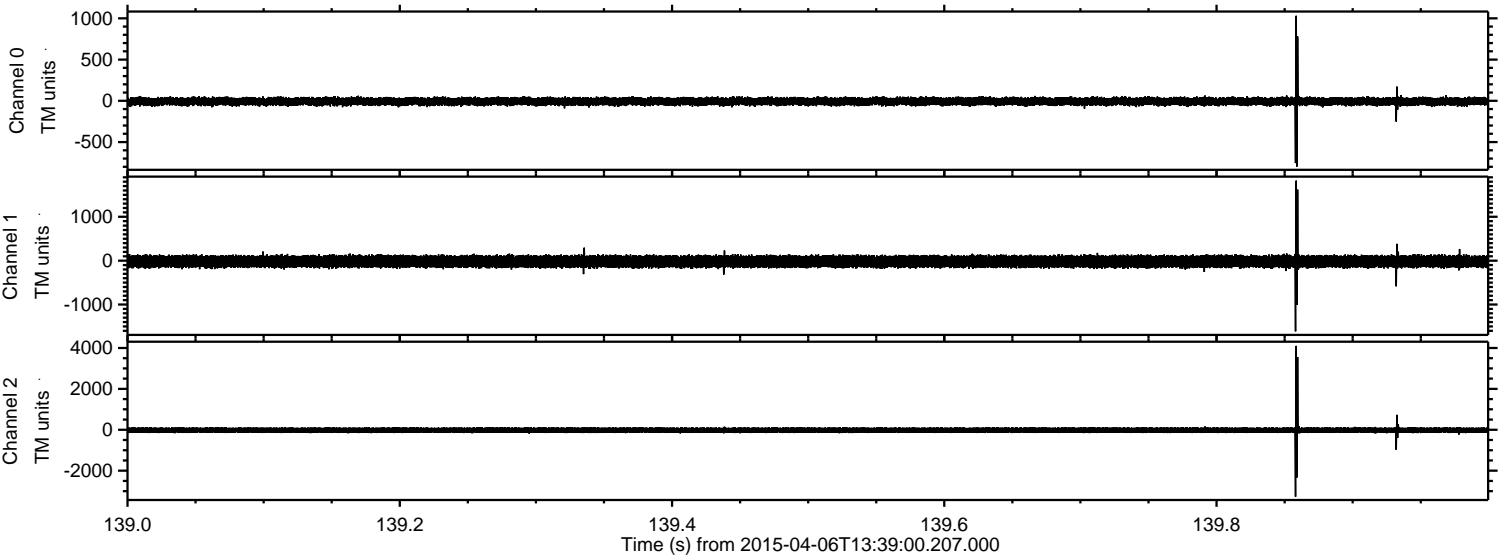

Processed Mon Apr 6 15:46:03 2015 by ELM ver.2012-10-06 from 001__elm20150406_133859__dat00.bin

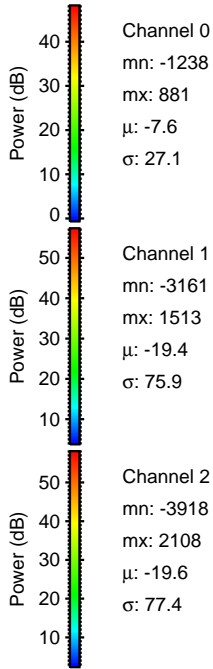
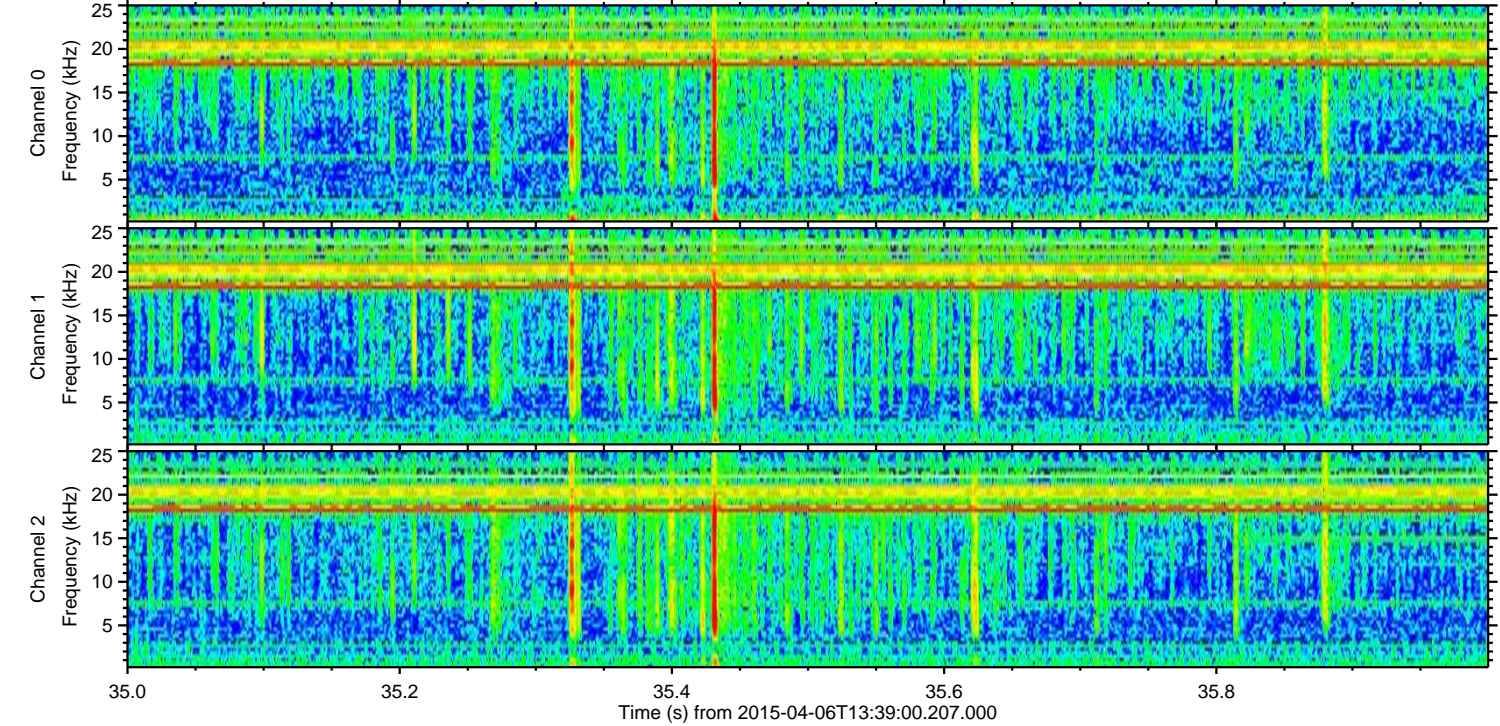
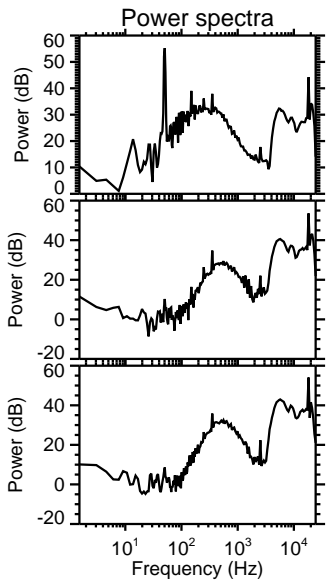
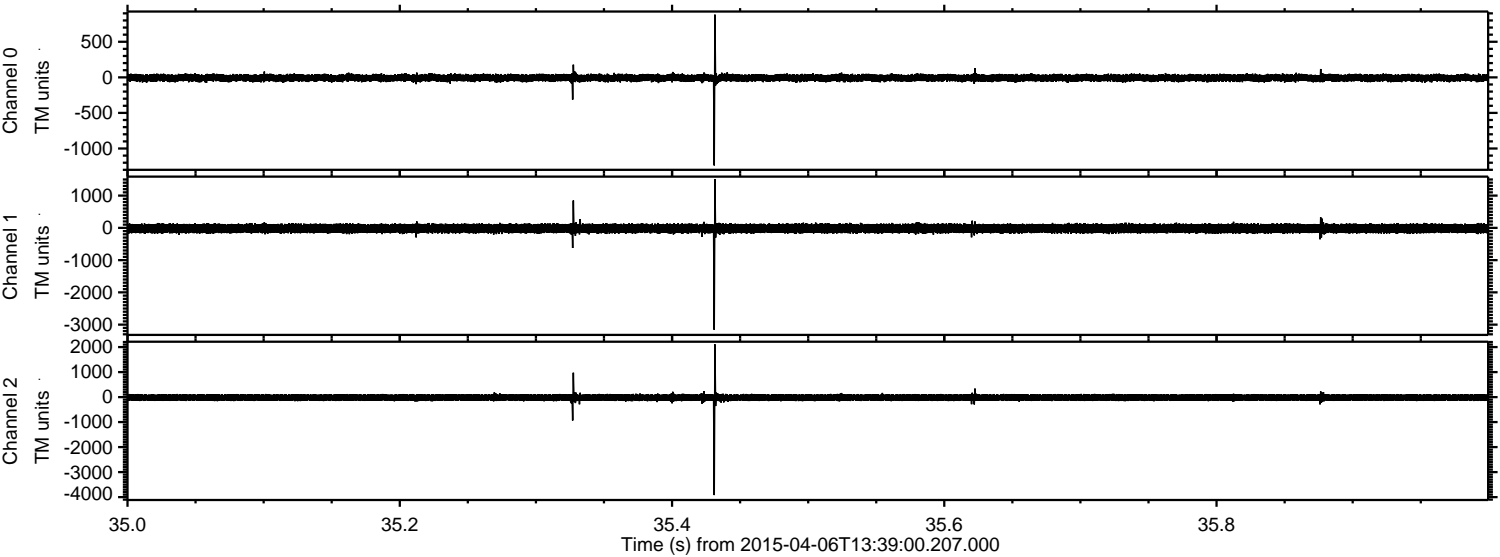

Processed Mon Apr 6 15:46:04 2015 by ELM ver.2012-10-06 from 001__elm20150406_133859__dat00.bin

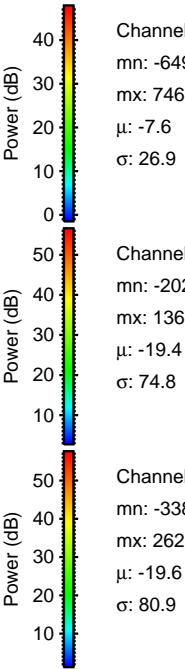
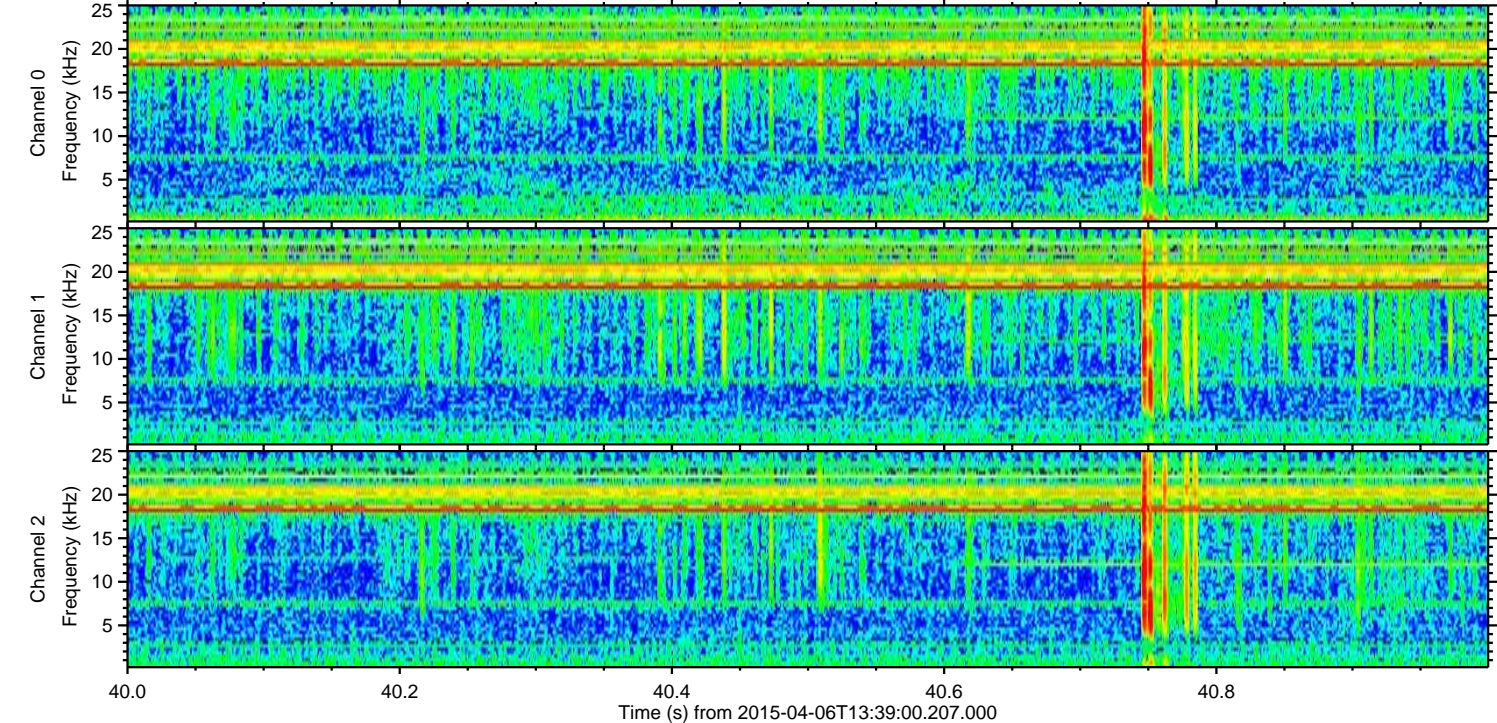
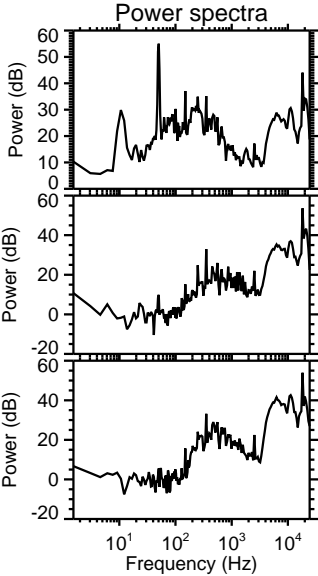
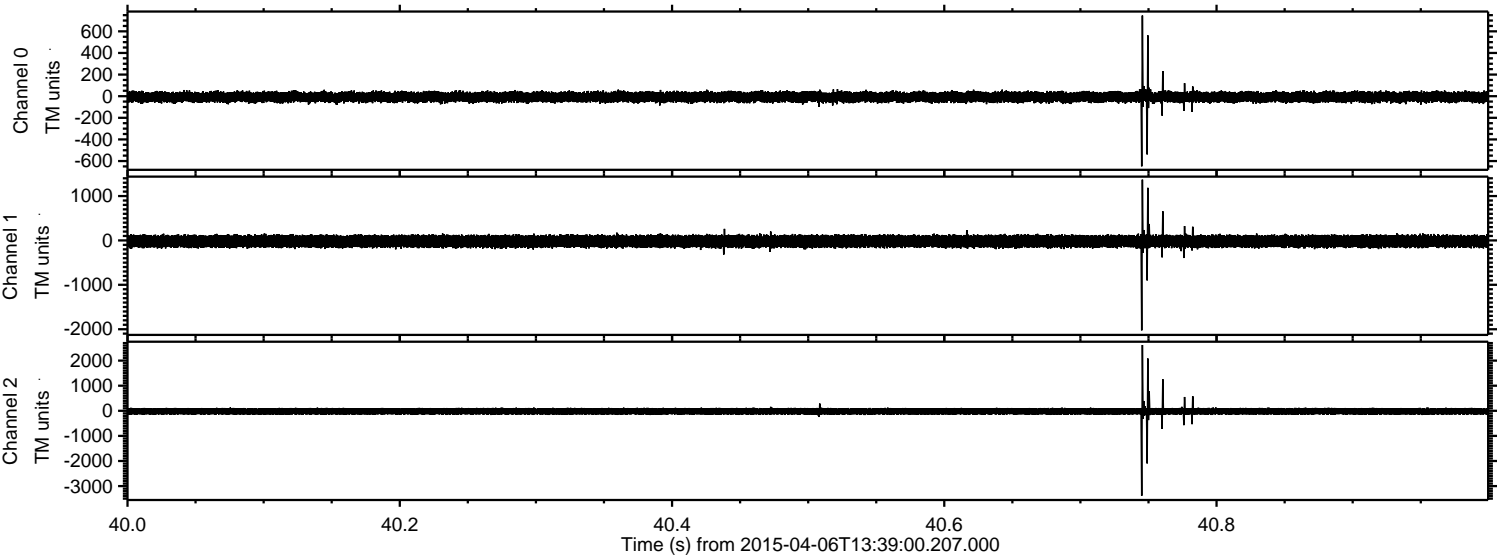

Channel 0
mn: -649
mx: 746
 μ : -7.6
 σ : 26.9

Channel 1
mn: -2027
mx: 1369
 μ : -19.4
 σ : 74.8

Channel 2
mn: -3384
mx: 2623
 μ : -19.6
 σ : 80.9

Processed Mon Apr 6 15:46:05 2015 by ELM ver.2012-10-06 from 001__elm20150406_133859__dat00.bin

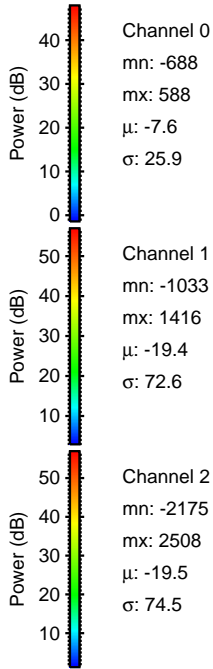
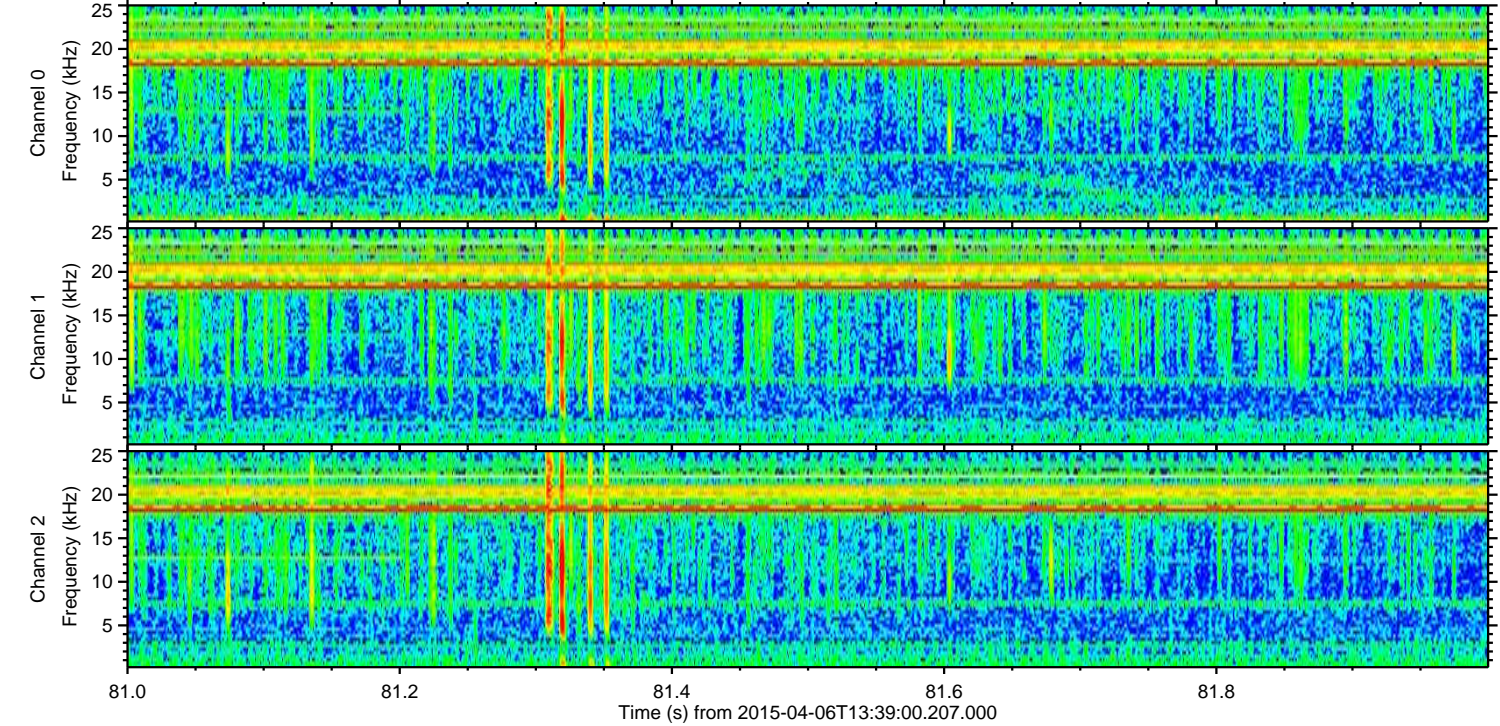
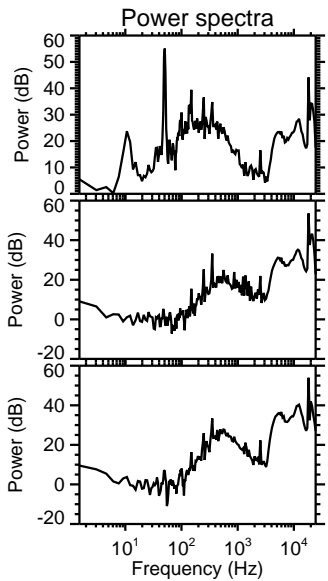
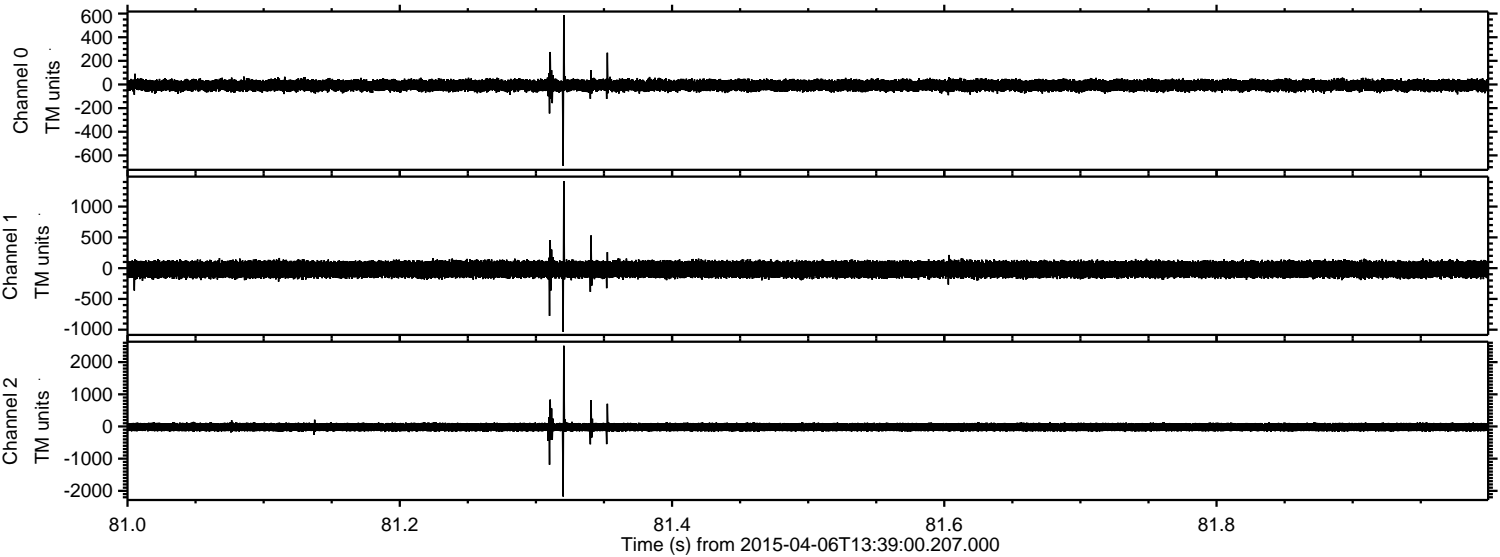

Processed Mon Apr 6 15:46:06 2015 by ELM ver.2012-10-06 from 001__elm20150406_133859__dat00.bin

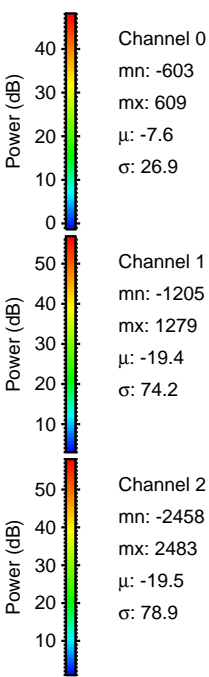
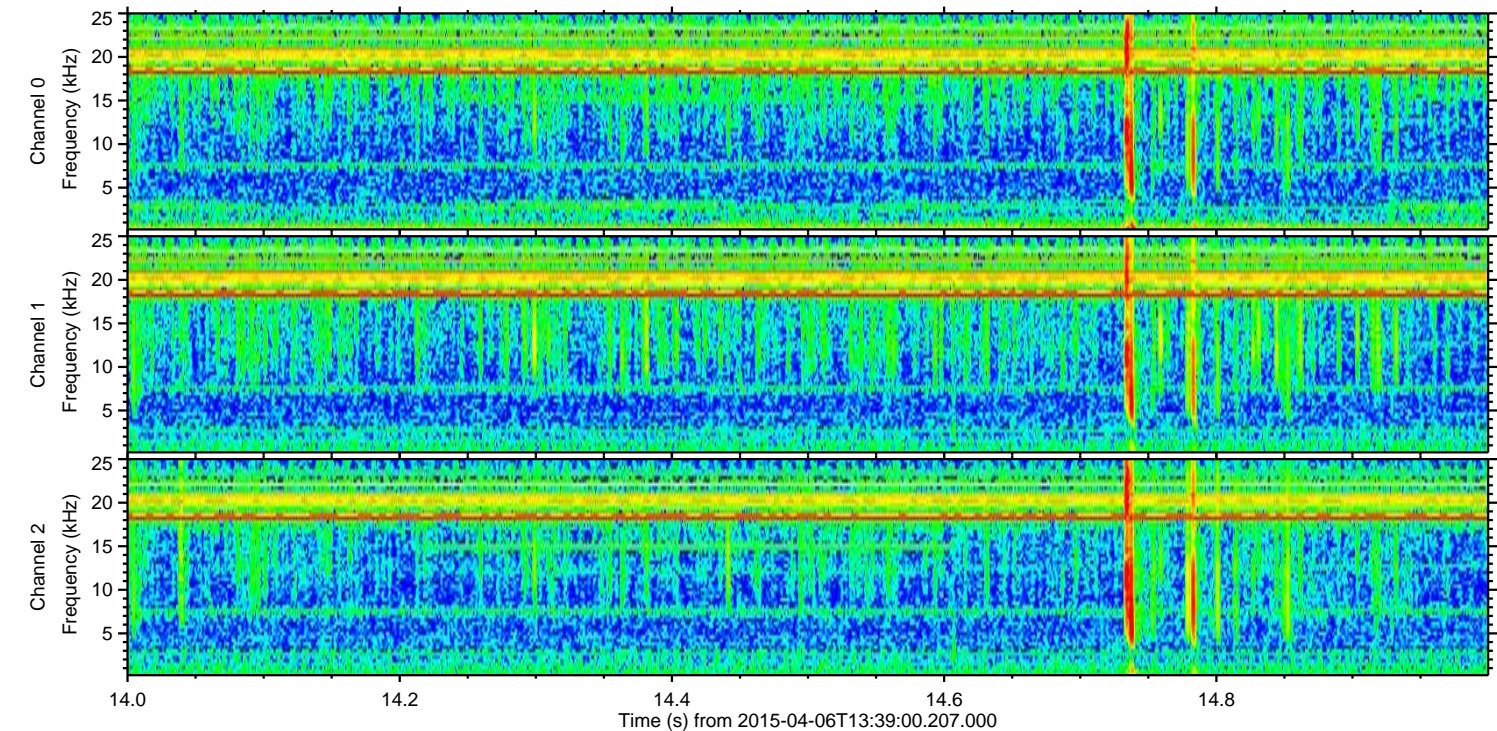
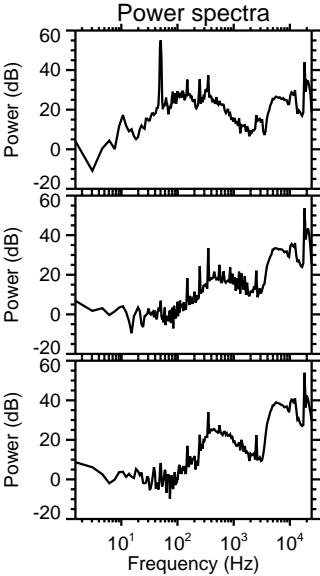
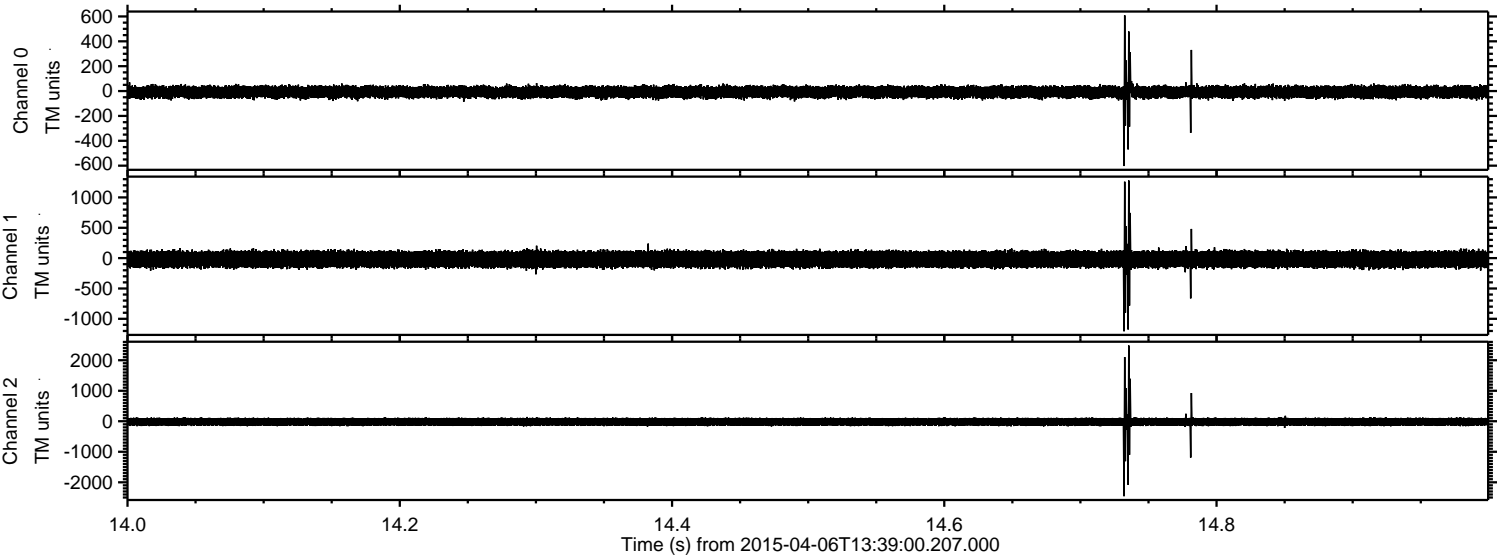

Processed Mon Apr 6 15:46:07 2015 by ELM ver.2012-10-06 from 001__elm20150406_133859__dat00.bin

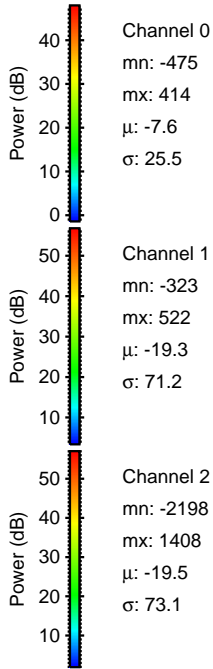
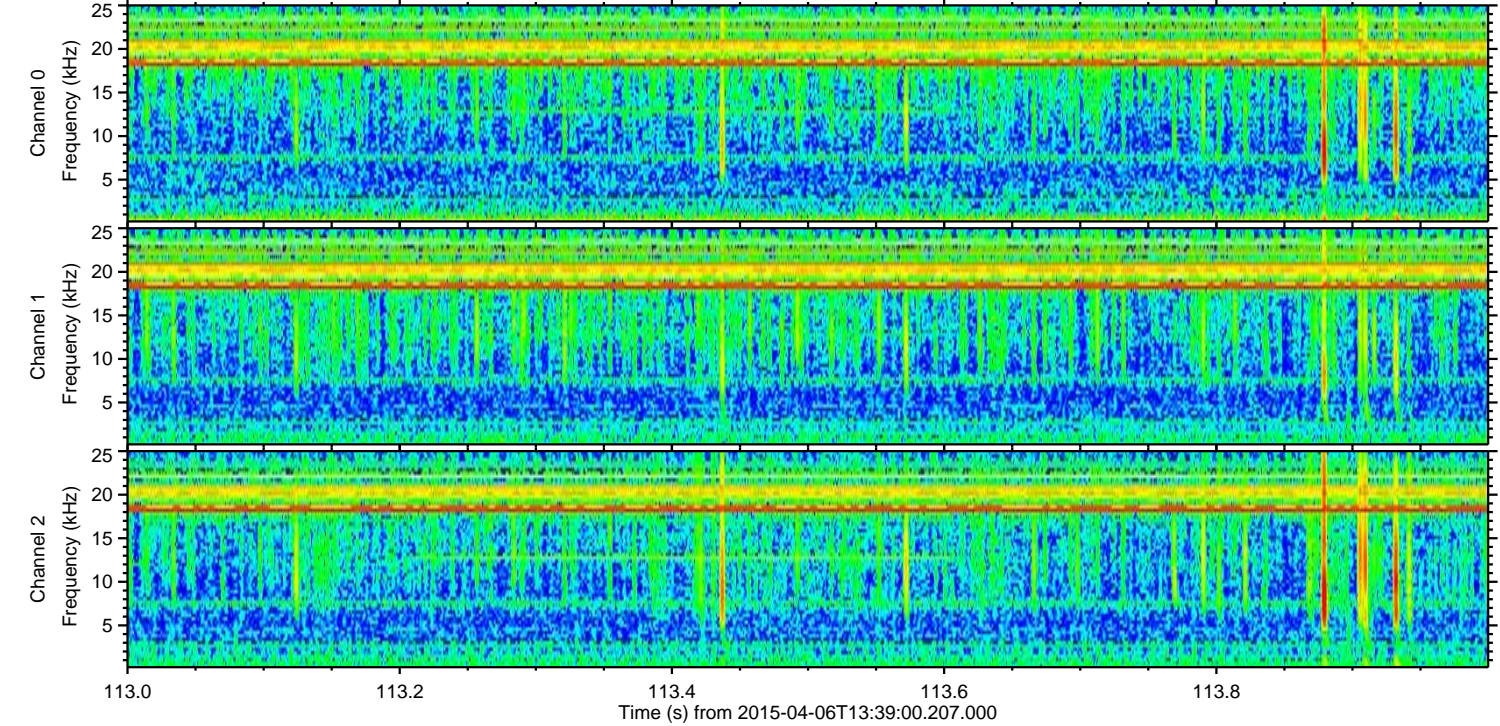
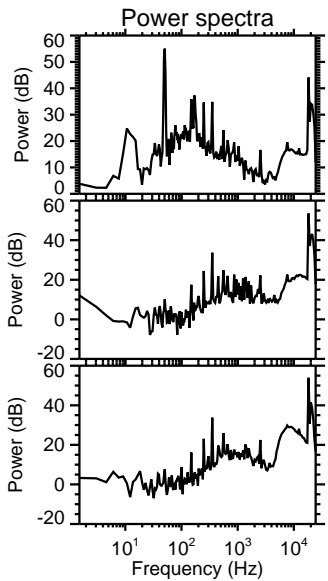
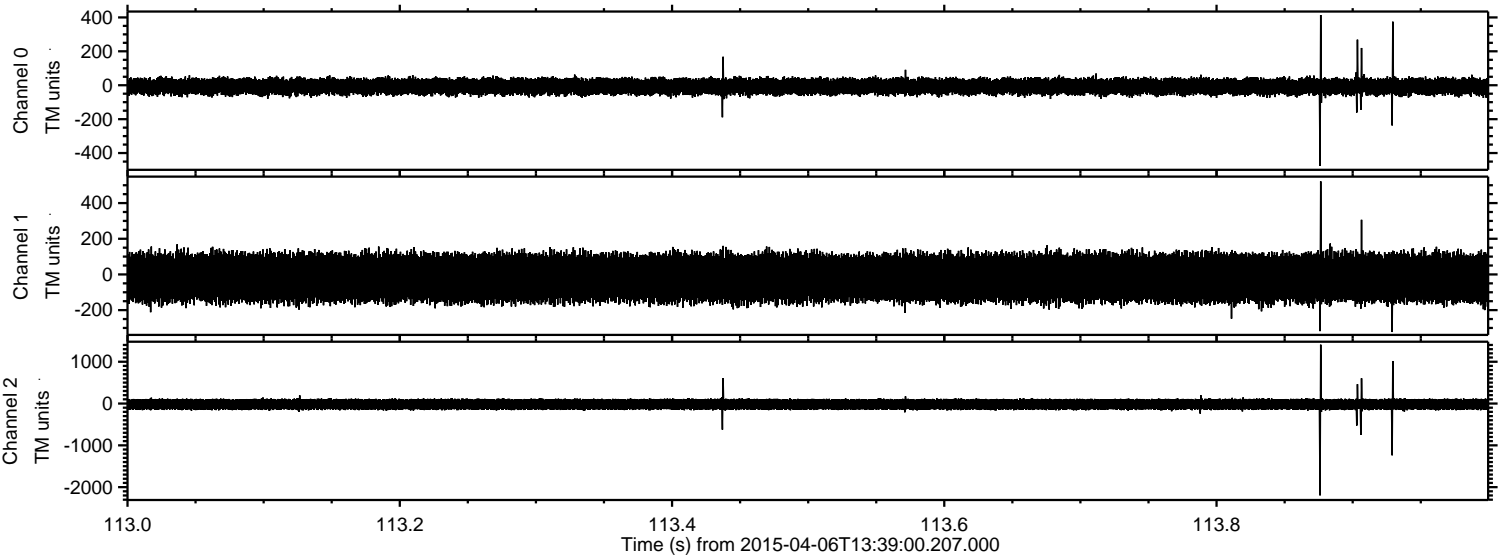

ELMAVAN 3D WAVEFORMS (Measured data sampled at 50 kHz) 49712 packets of 144 samples from 2015-04-06T13:39:00.207.000. Part 141/144

Processed Mon Apr 6 15:46:08 2015 by ELM ver.2012-10-06 from 001__elm20150406_133859__dat00.bin

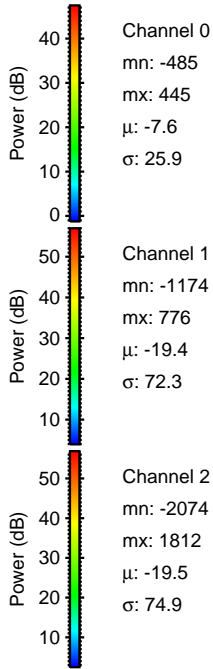
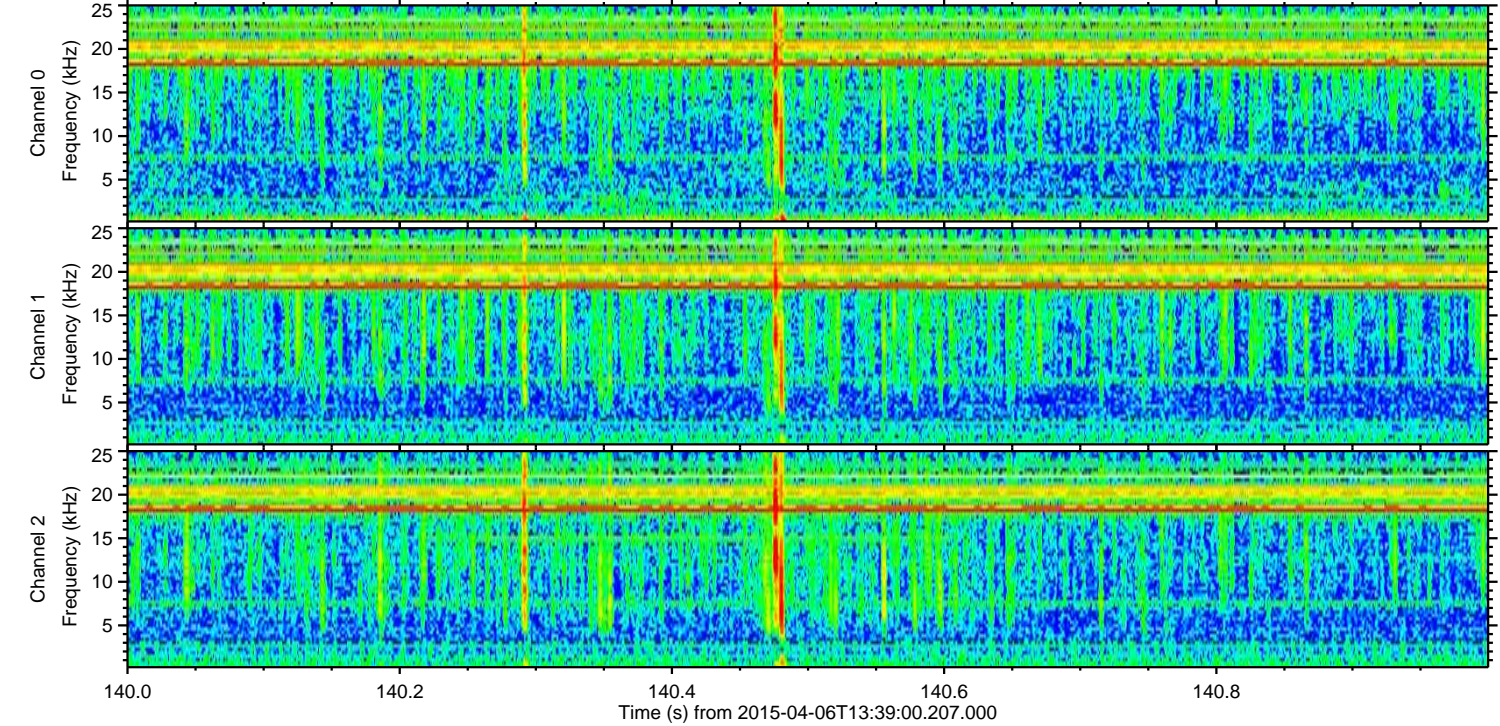
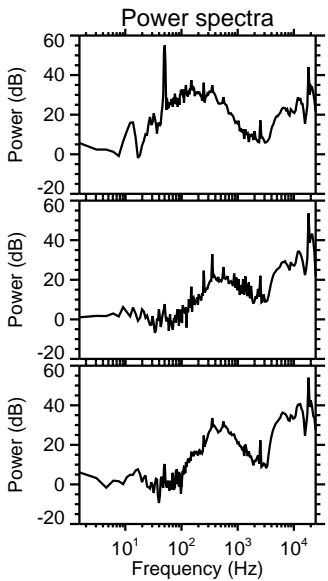
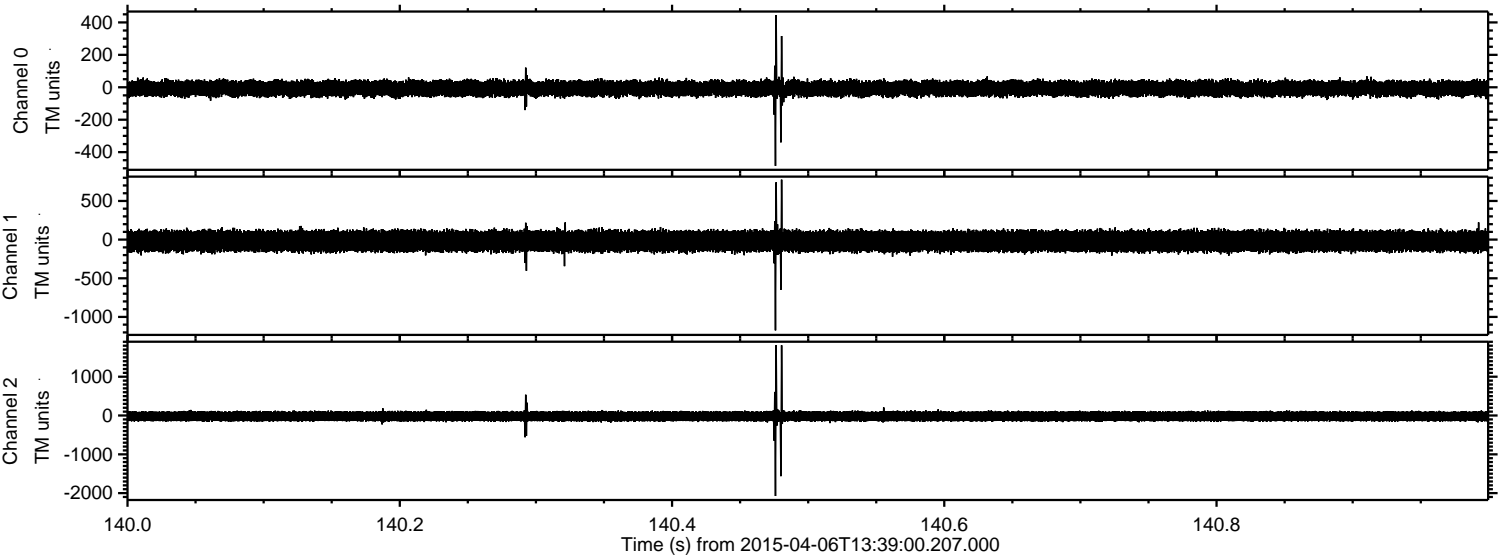

Channel 0
mn: -485
mx: 445
 μ : -7.6
 σ : 25.9

Channel 1
mn: -1174
mx: 776
 μ : -19.4
 σ : 72.3

Channel 2
mn: -2074
mx: 1812
 μ : -19.5
 σ : 74.9

Processed Mon Apr 6 15:46:09 2015 by ELM ver.2012-10-06 from 001__elm20150406_133859__dat00.bin

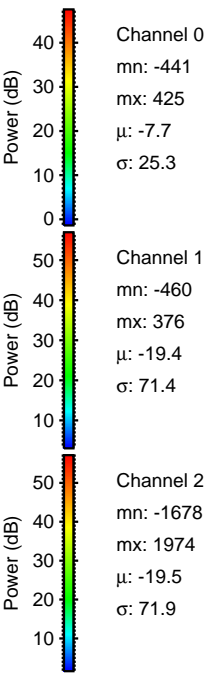
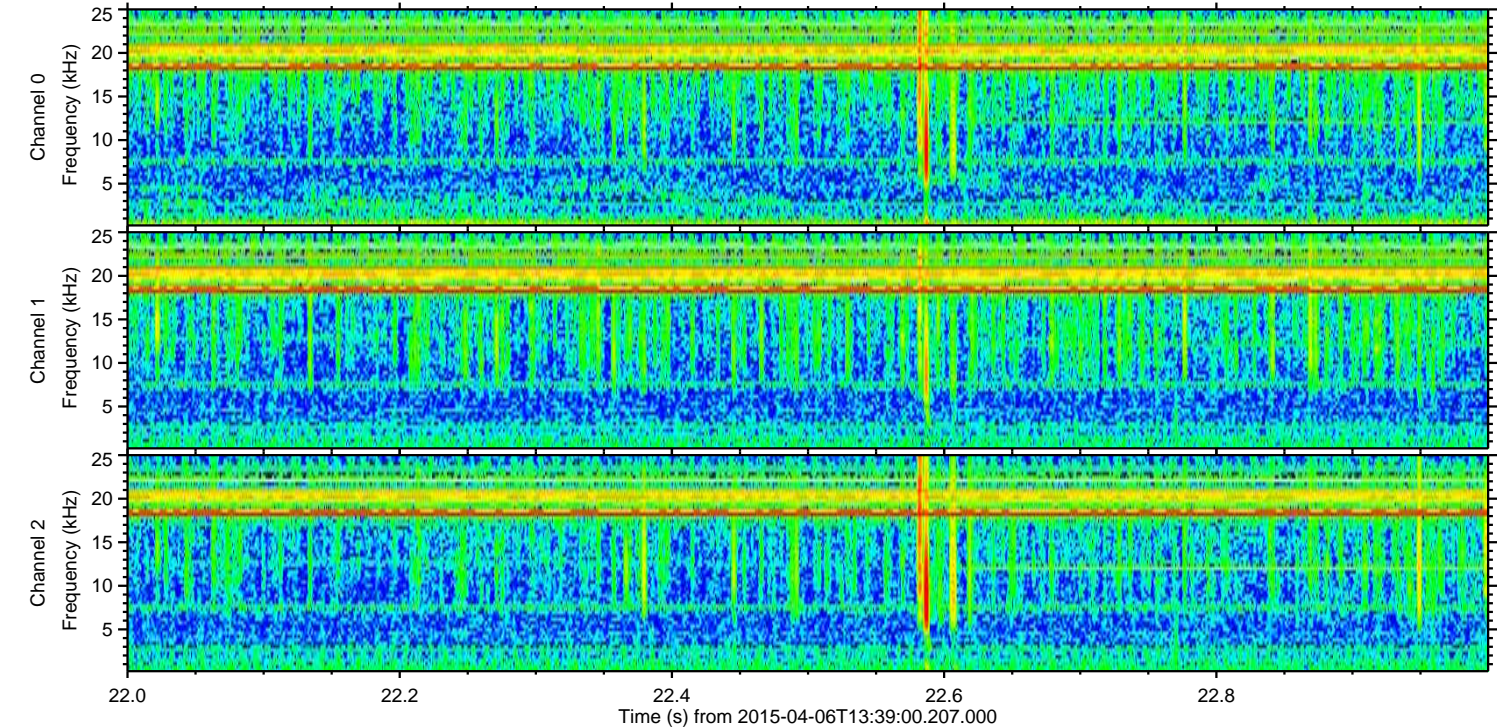
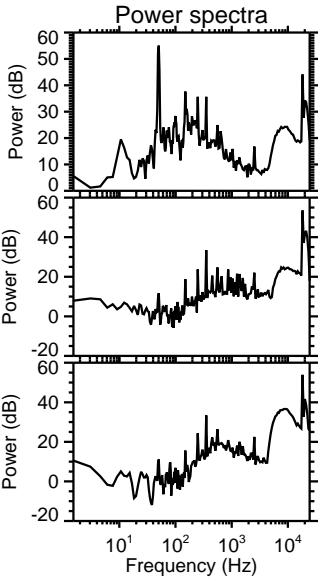
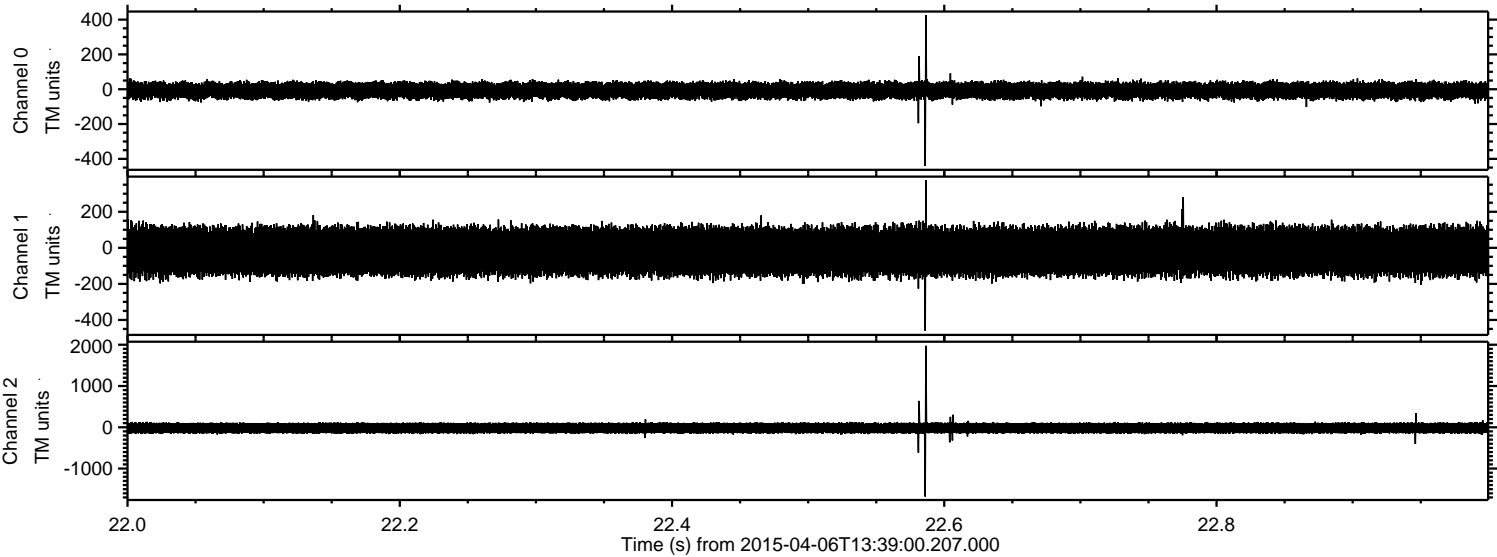

Processed Mon Apr 6 15:46:10 2015 by ELM ver.2012-10-06 from 001__elm20150406_133859__dat00.bin

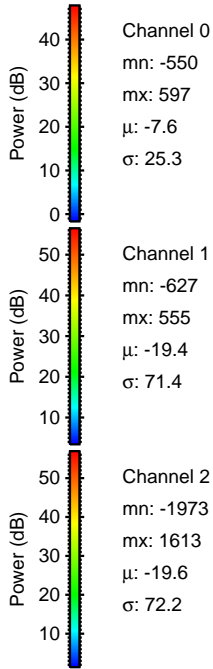
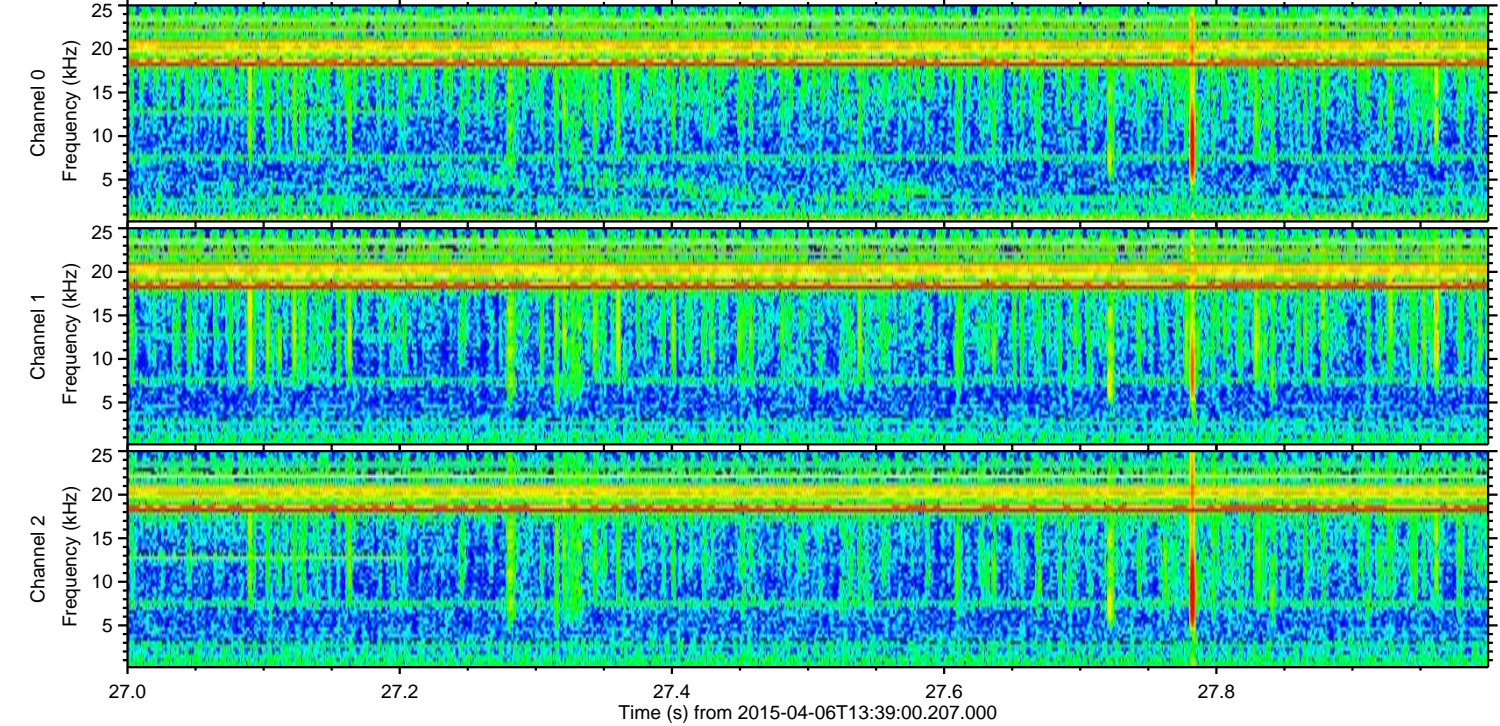
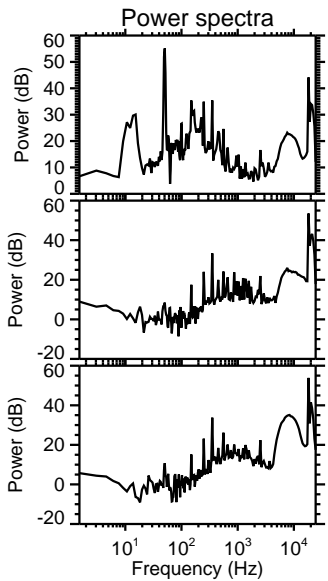
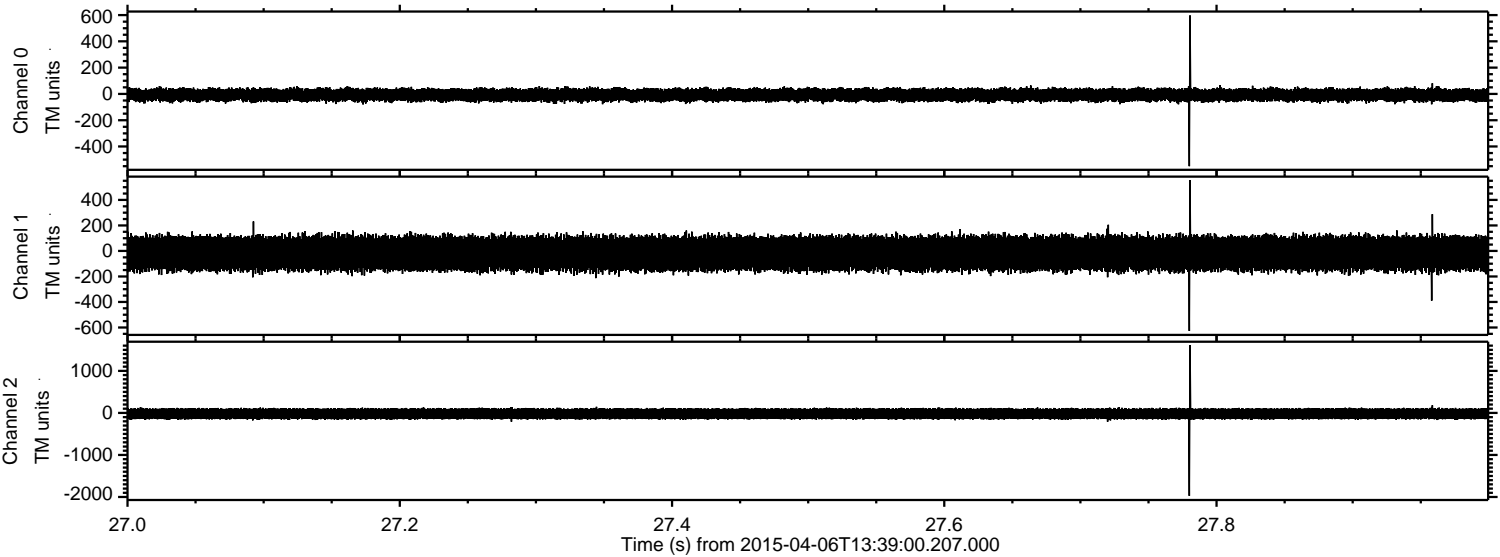

Processed Mon Apr 6 15:46:11 2015 by ELM ver.2012-10-06 from 001__elm20150406_133859__dat00.bin

