

ELMAVAN 3D WAVEFORMS (Measured data sampled at 50 kHz) 49415 packets of 144 samples from 2015-04-06T13:08:59.131.999.

Processed Mon Apr 6 15:15:32 2015 by ELM ver.2012-10-06 from 001__elm20150406_130858__dat00.bin

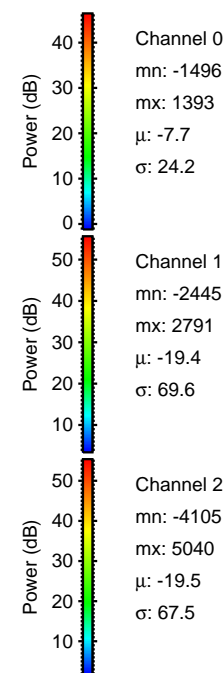

Processed Mon Apr 6 15:15:47 2015 by ELM ver.2012-10-06 from 001__elm20150406_130858__dat00.bin

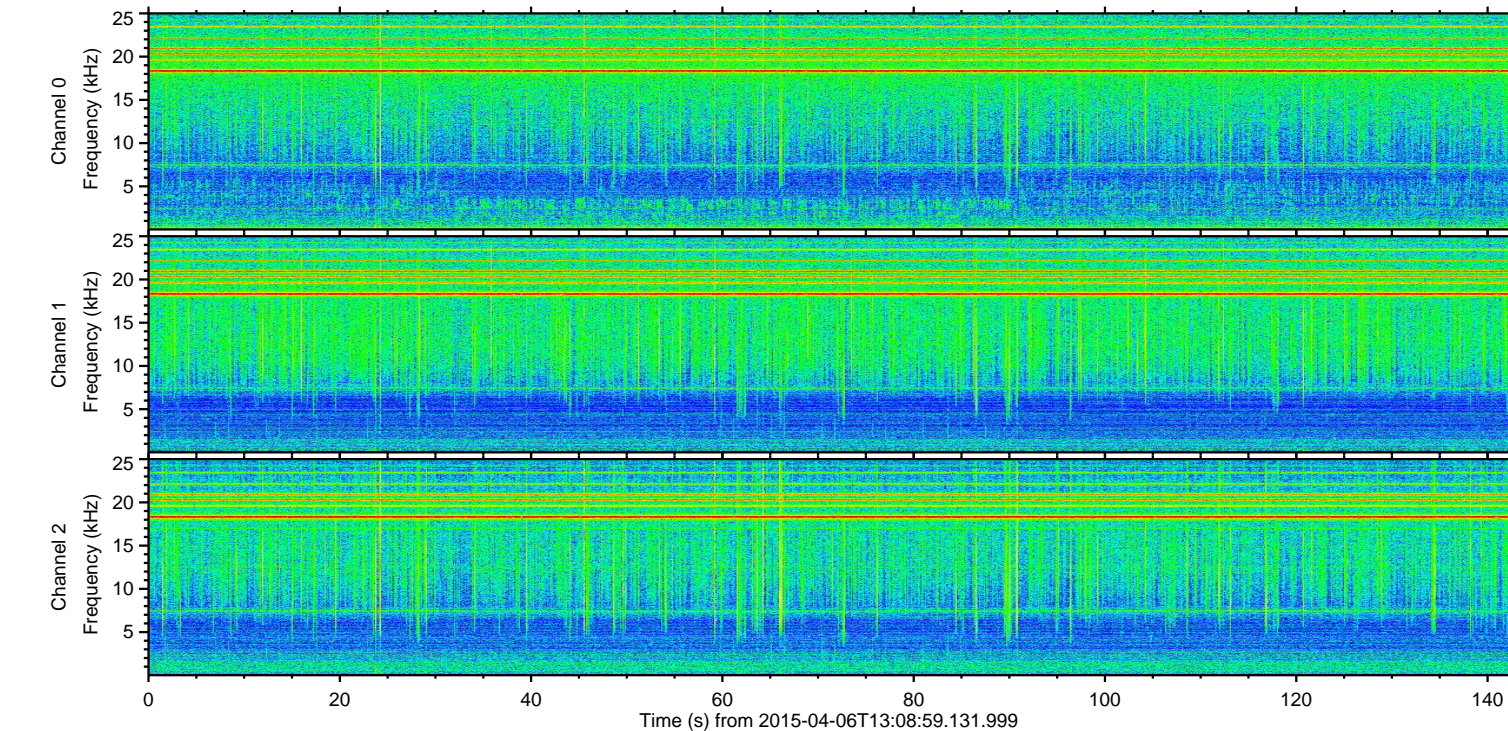
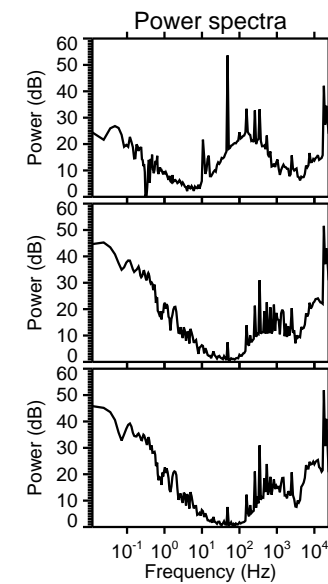
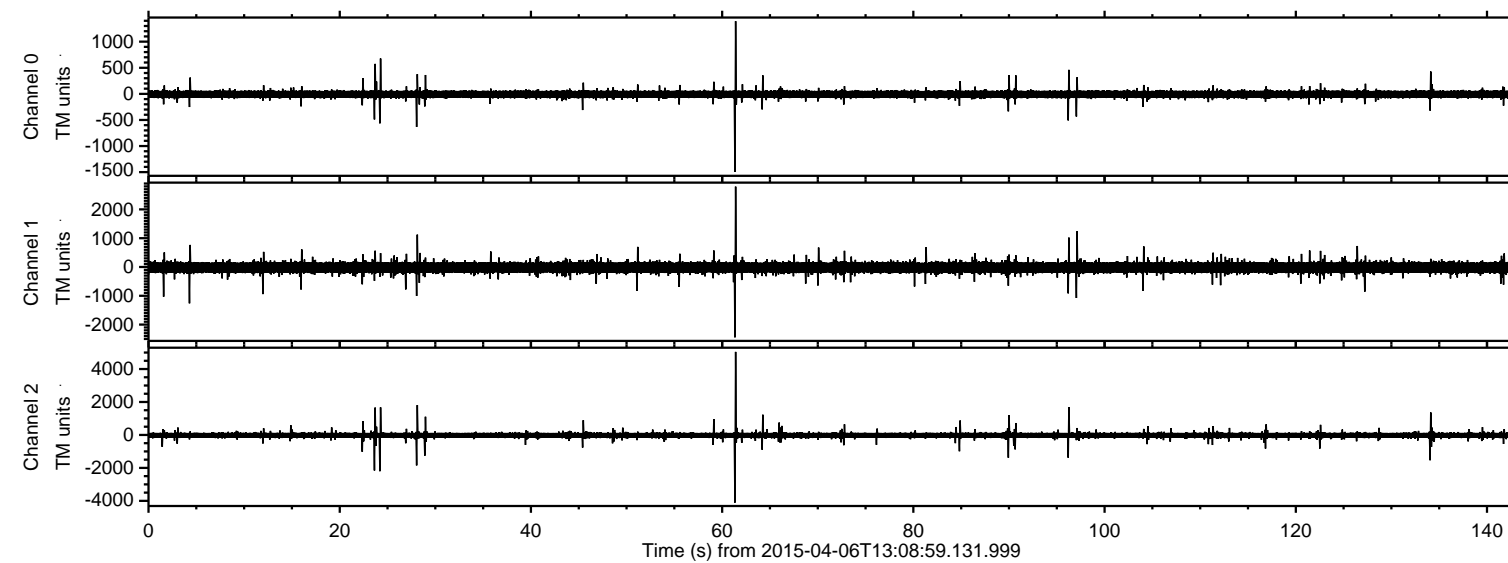
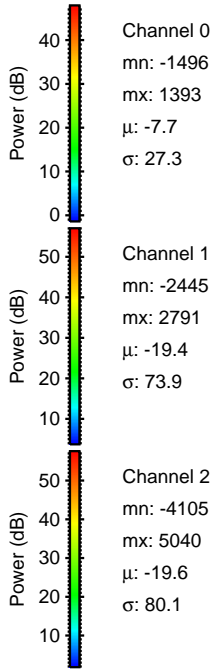
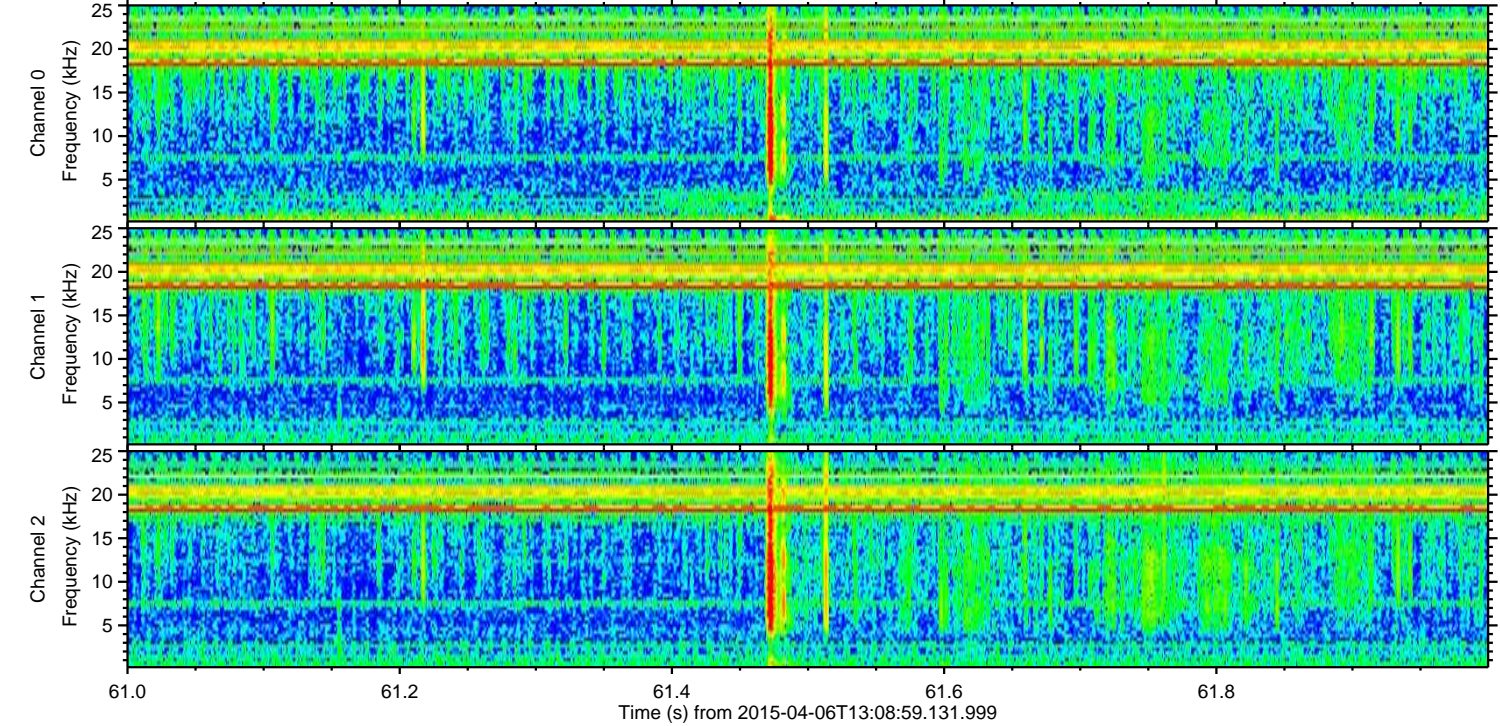
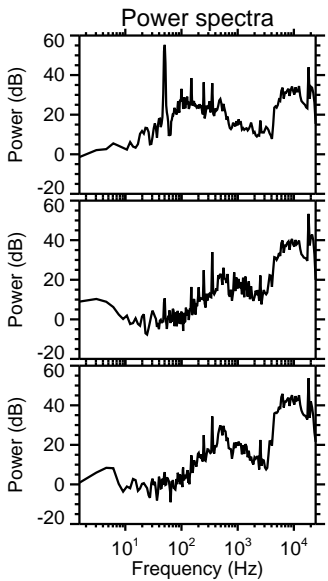
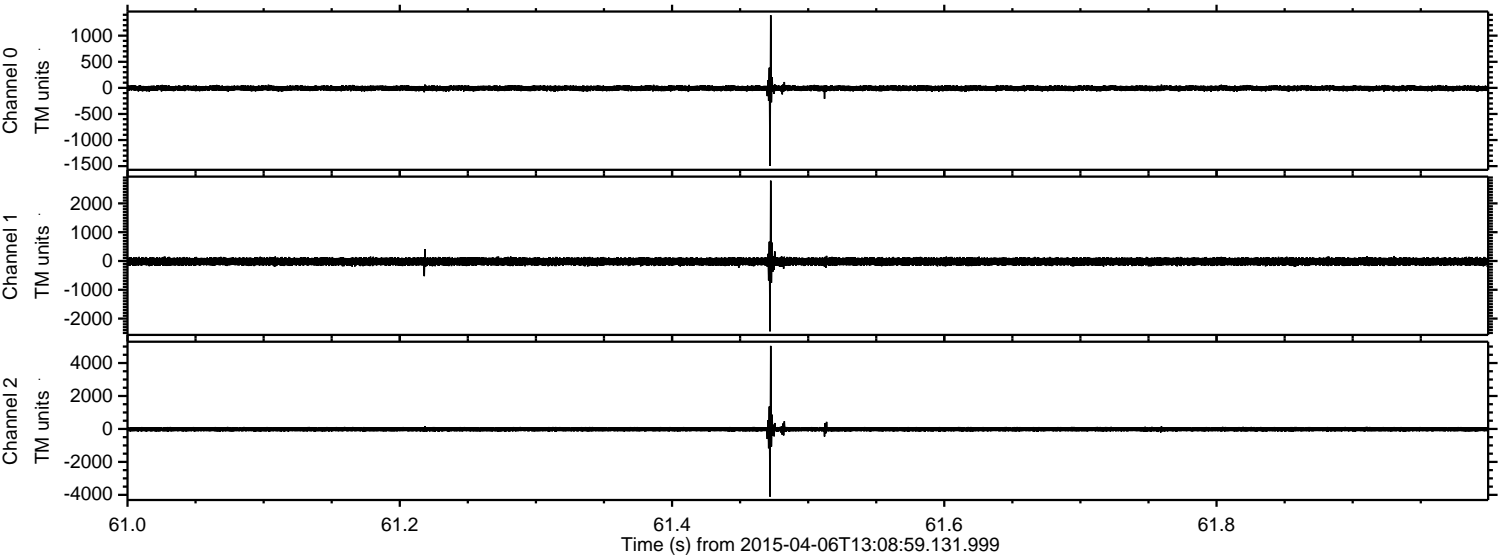

Channel 0
mn: -1496
mx: 1393
 μ : -7.7
 σ : 27.3

Channel 1
mn: -2445
mx: 2791
 μ : -19.4
 σ : 73.9

Channel 2
mn: -4105
mx: 5040
 μ : -19.6
 σ : 80.1

ELMAVAN 3D WAVEFORMS (Measured data sampled at 50 kHz) 49415 packets of 144 samples from 2015-04-06T13:08:59.131.999. Part 25/143

Processed Mon Apr 6 15:15:48 2015 by ELM ver.2012-10-06 from 001__elm20150406_130858__dat00.bin

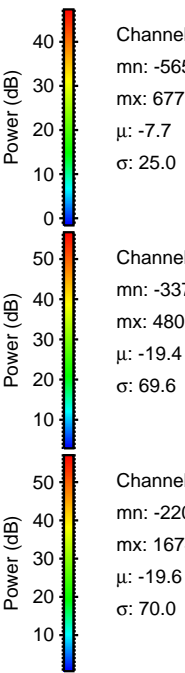
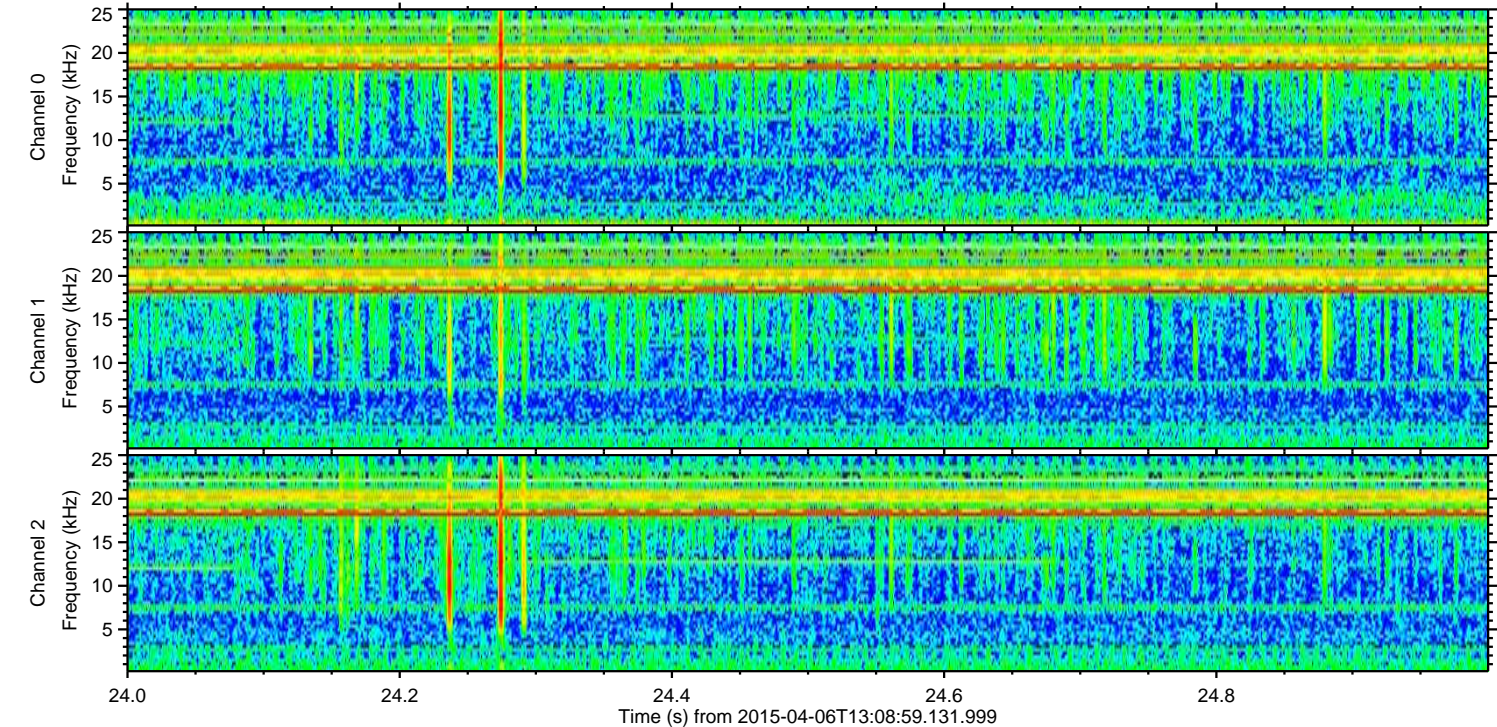
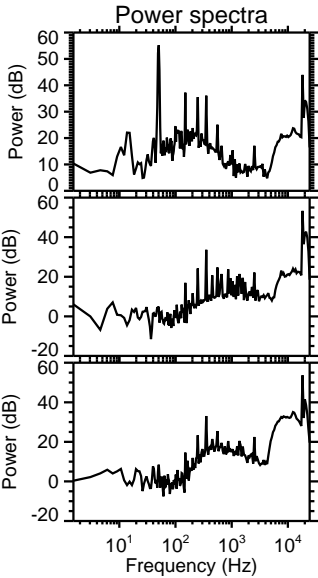
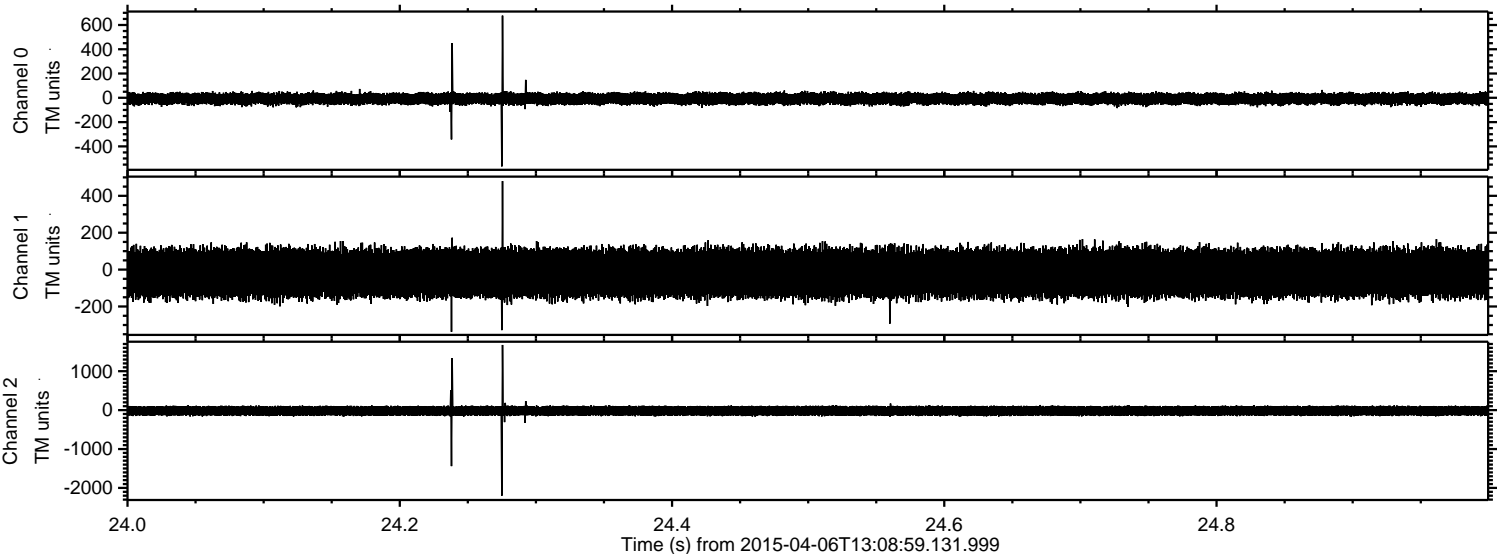

ELMAVAN 3D WAVEFORMS (Measured data sampled at 50 kHz) 49415 packets of 144 samples from 2015-04-06T13:08:59.131.999. Part 24/143

Processed Mon Apr 6 15:15:49 2015 by ELM ver.2012-10-06 from 001__elm20150406_130858__dat00.bin

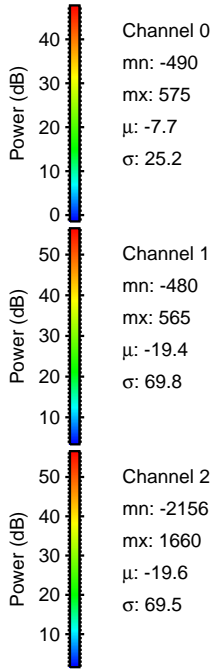
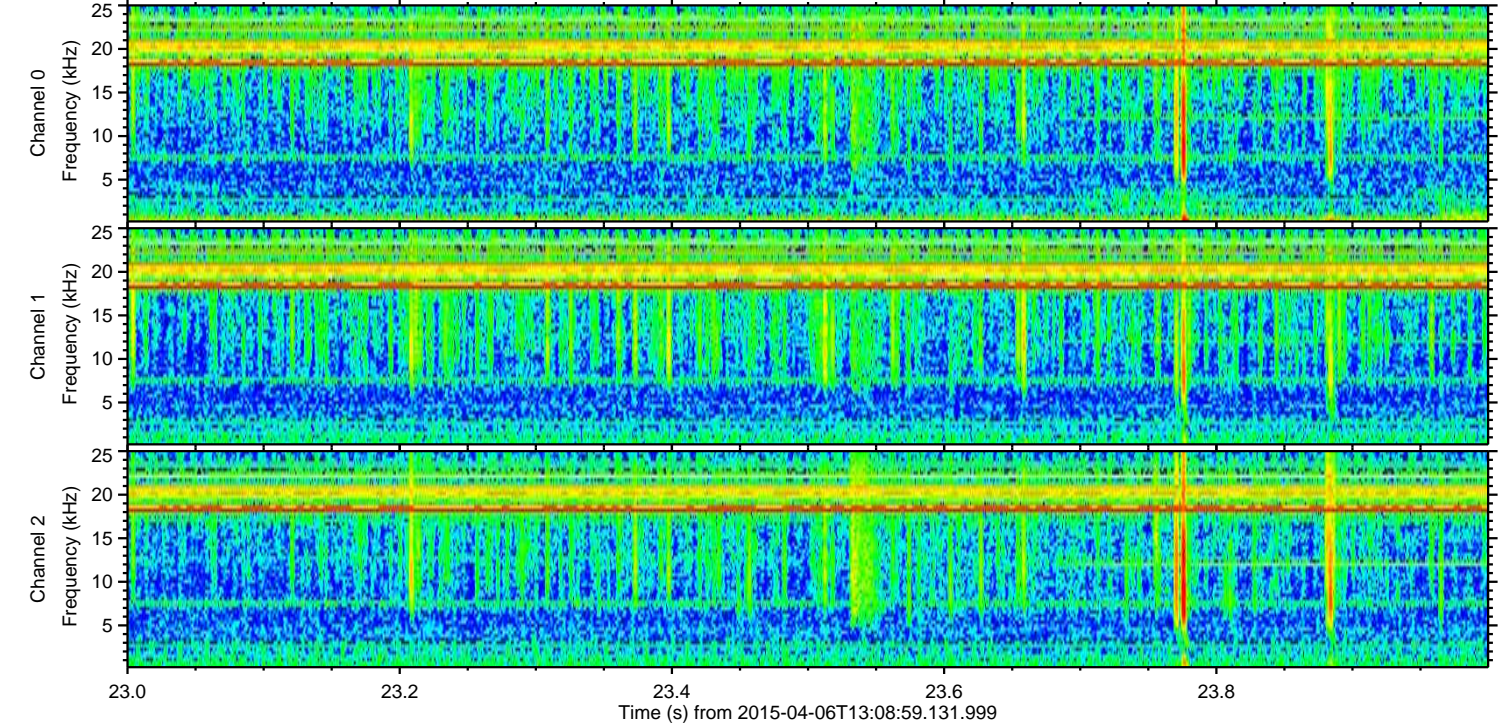
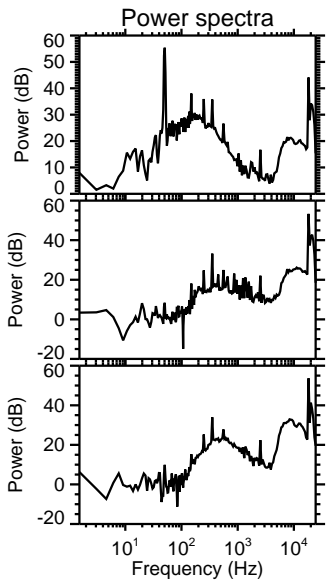
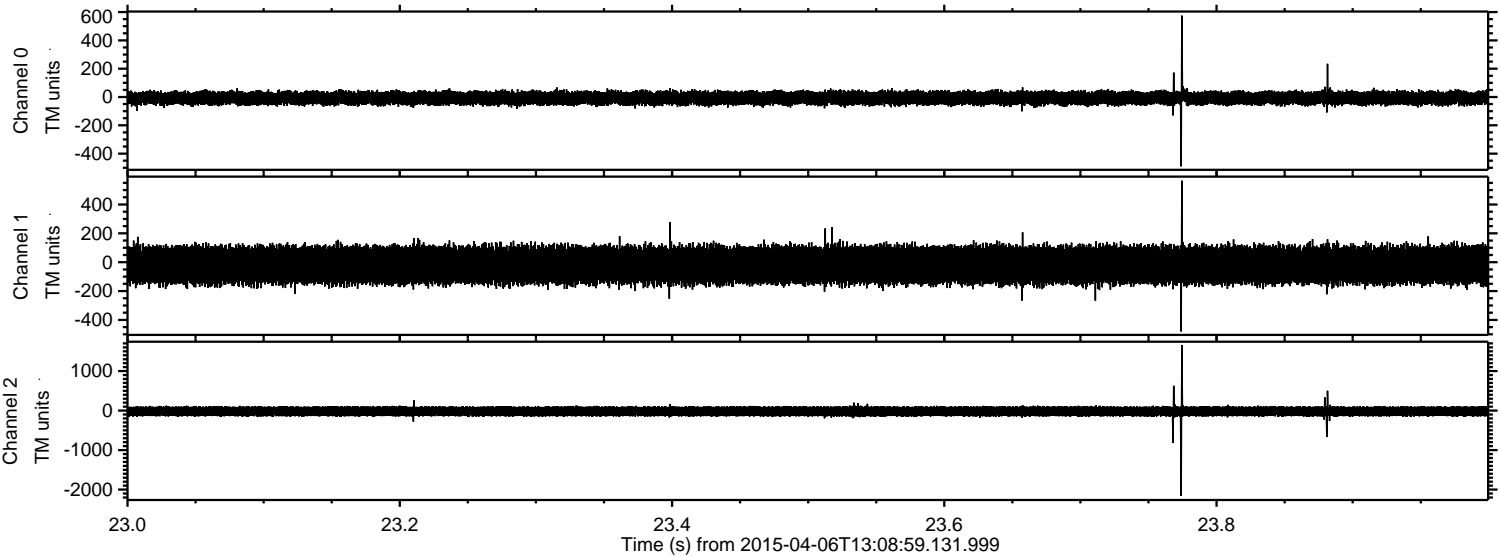

ELMAVAN 3D WAVEFORMS (Measured data sampled at 50 kHz) 49415 packets of 144 samples from 2015-04-06T13:08:59.131.999. Part 29/143

Processed Mon Apr 6 15:15:50 2015 by ELM ver.2012-10-06 from 001__elm20150406_130858__dat00.bin

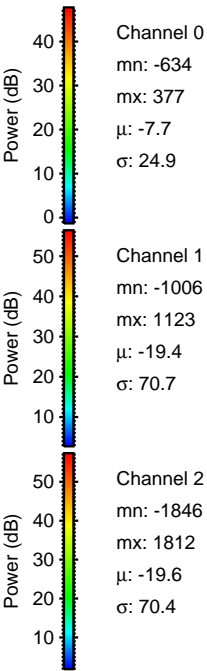
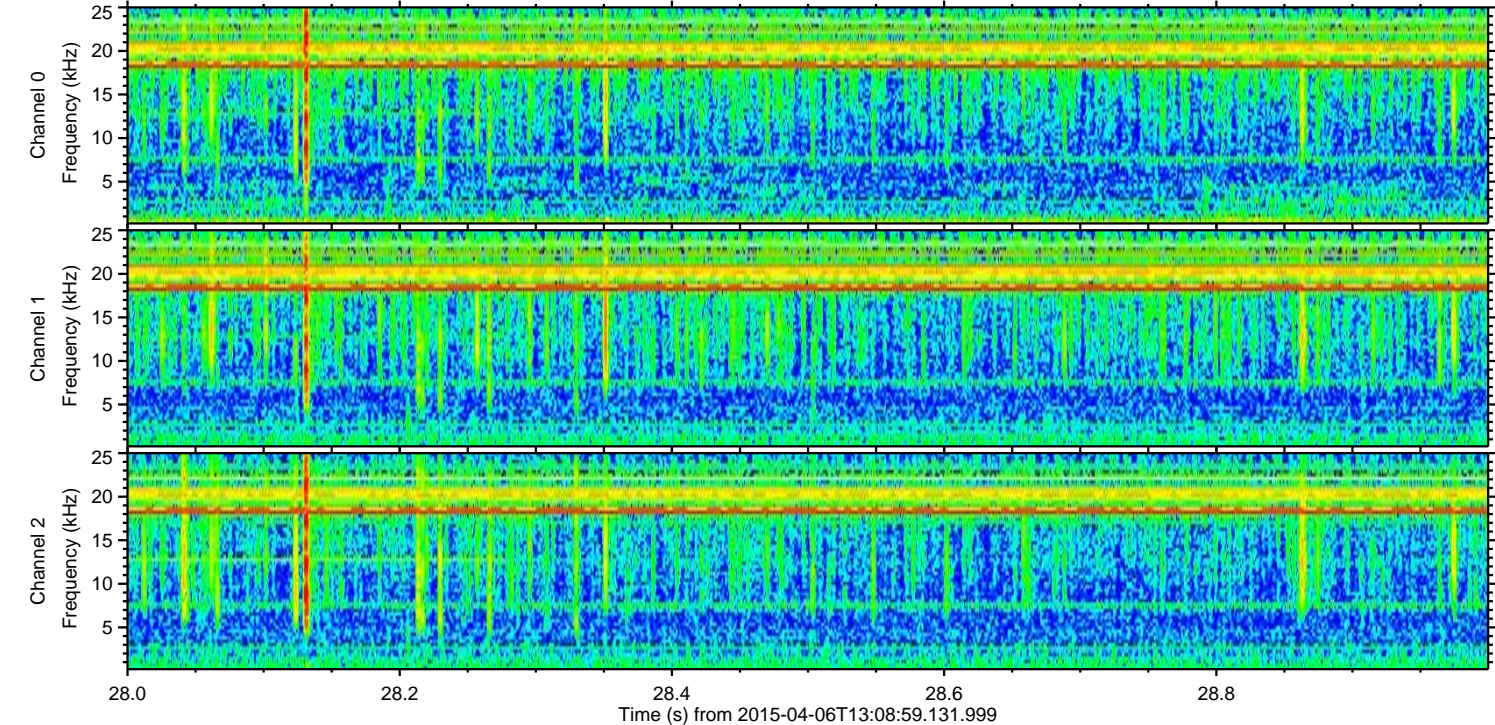
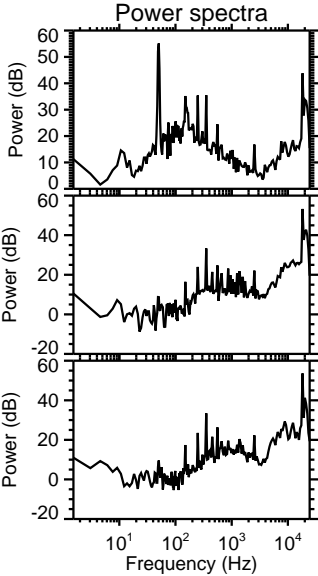
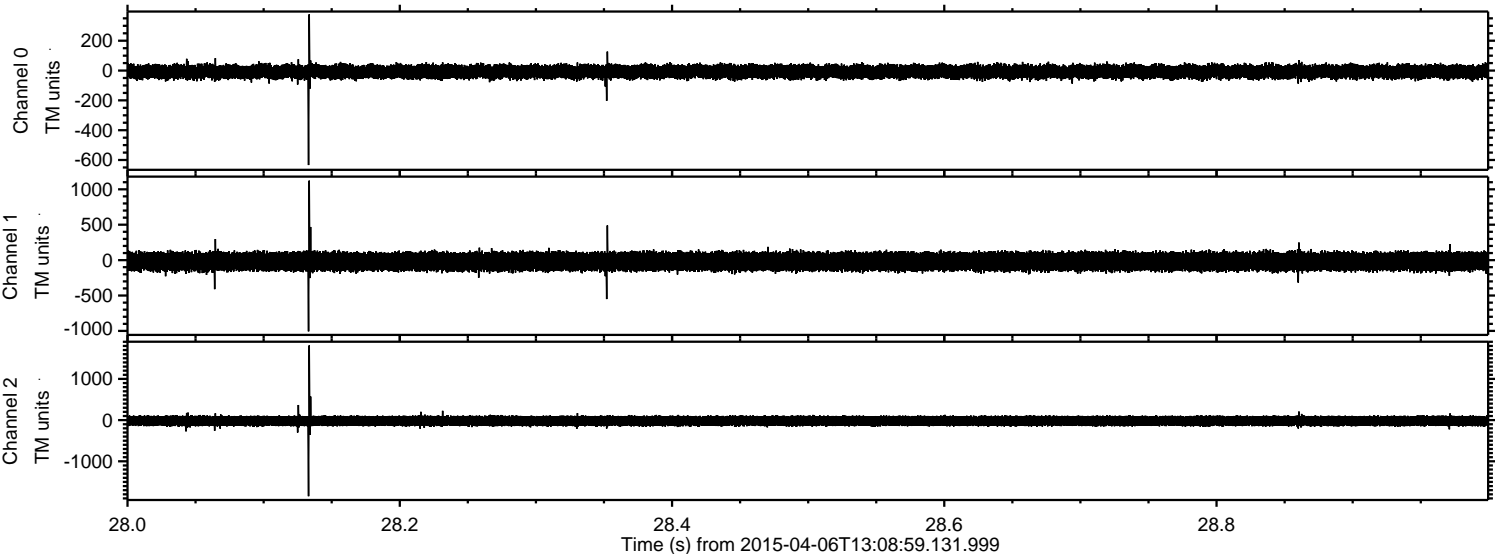

Processed Mon Apr 6 15:15:51 2015 by ELM ver.2012-10-06 from 001__elm20150406_130858__dat00.bin

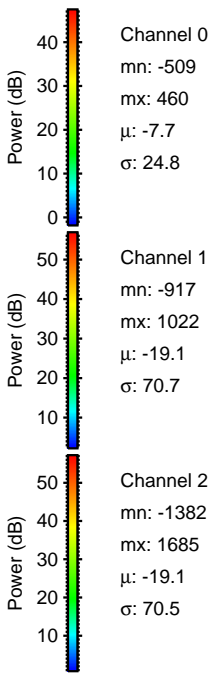
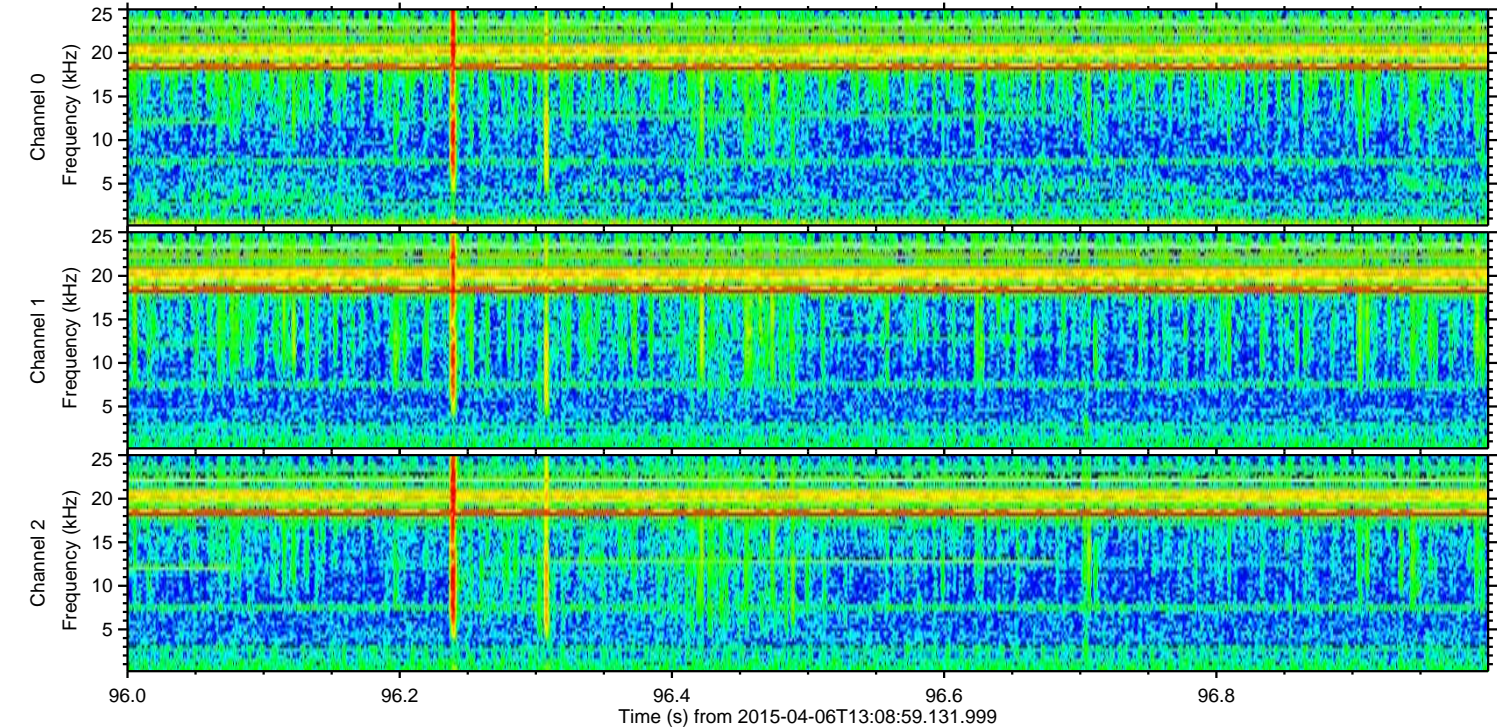
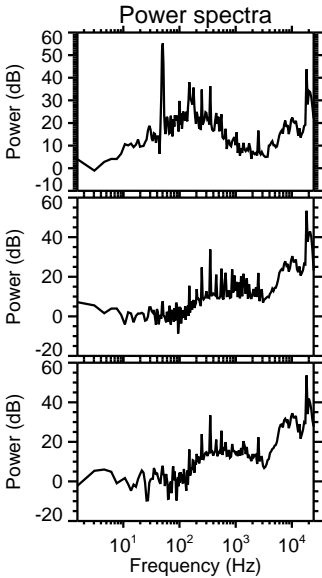
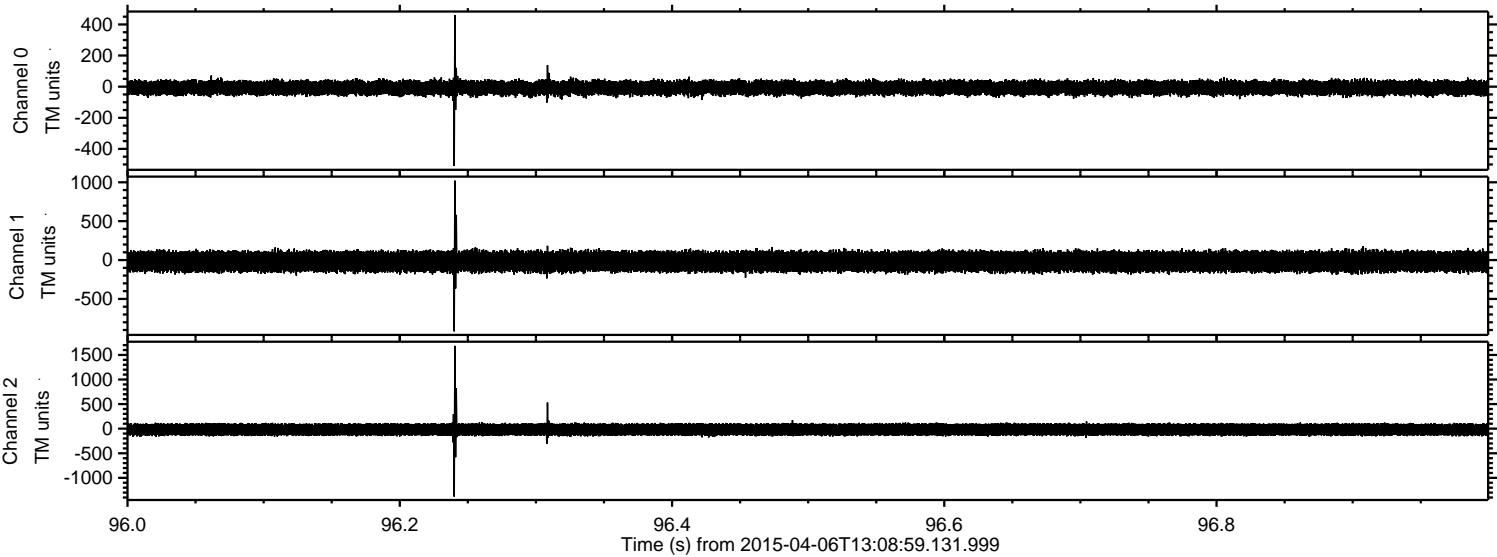

ELMAVAN 3D WAVEFORMS (Measured data sampled at 50 kHz) 49415 packets of 144 samples from 2015-04-06T13:08:59.131.999. Part 135/143

Processed Mon Apr 6 15:15:52 2015 by ELM ver.2012-10-06 from 001__elm20150406_130858__dat00.bin

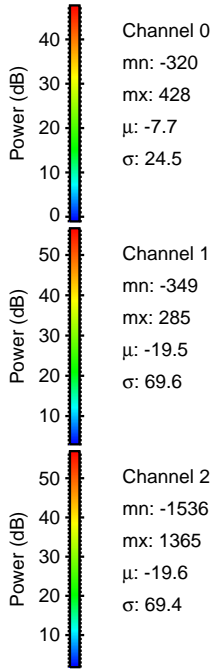
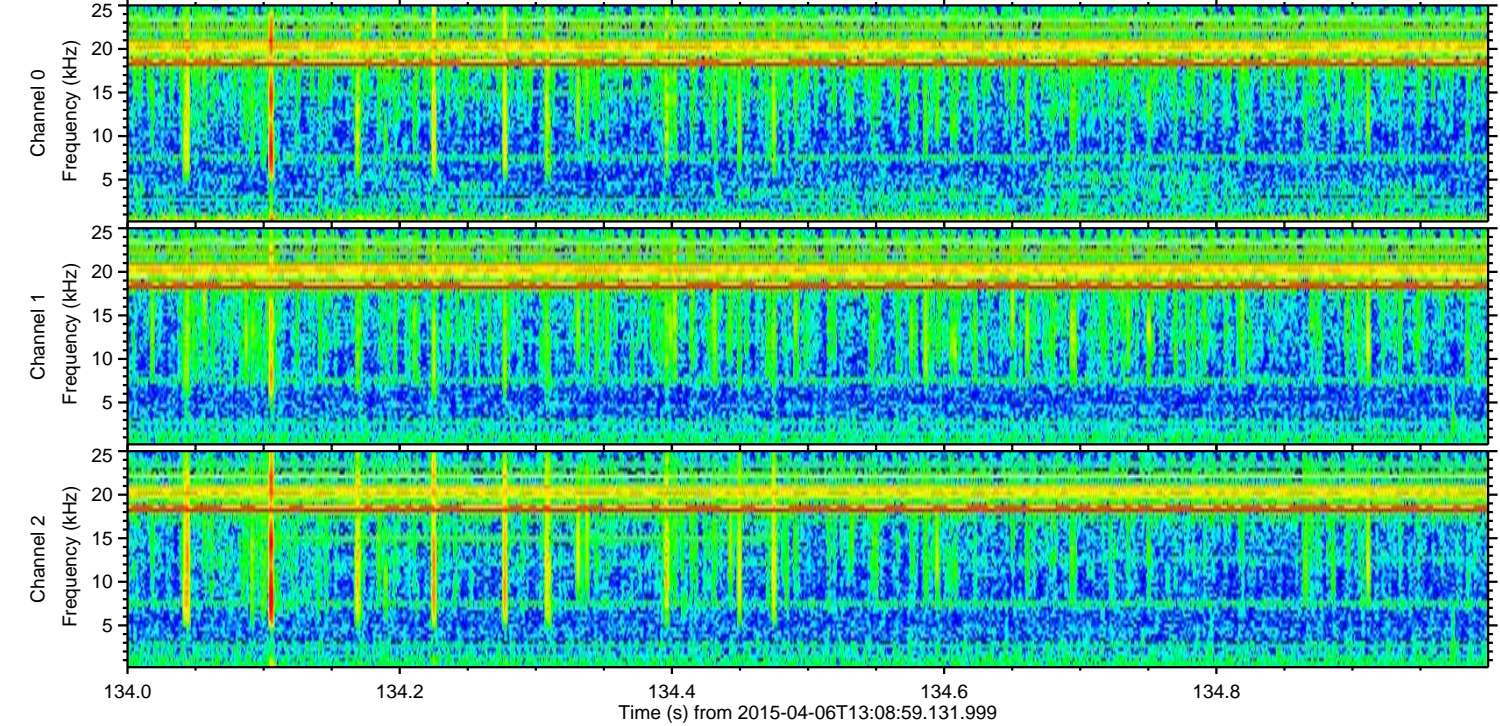
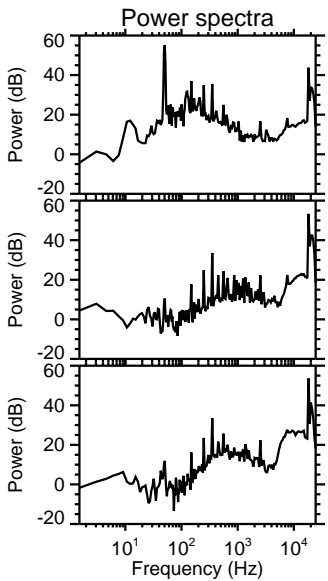
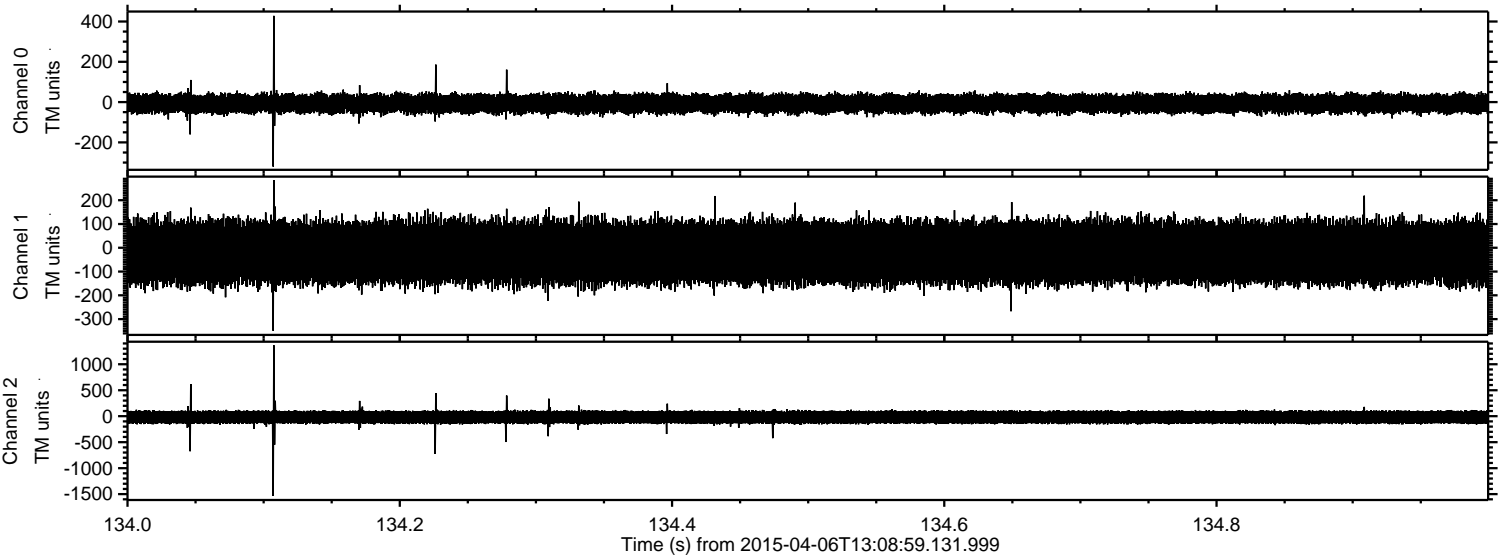

Processed Mon Apr 6 15:15:53 2015 by ELM ver.2012-10-06 from 001__elm20150406_130858__dat00.bin

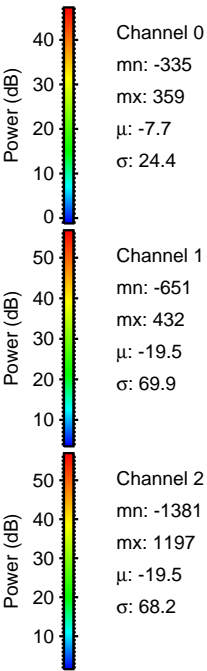
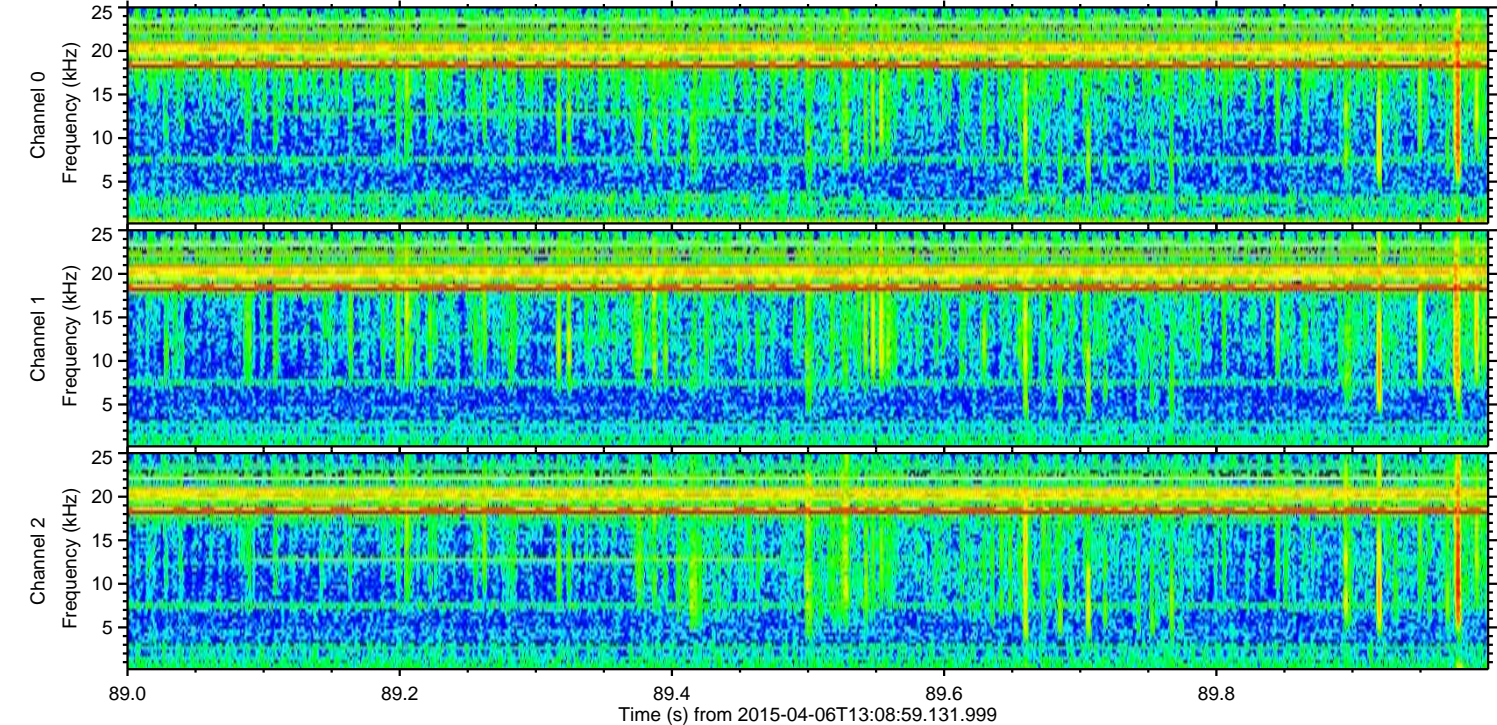
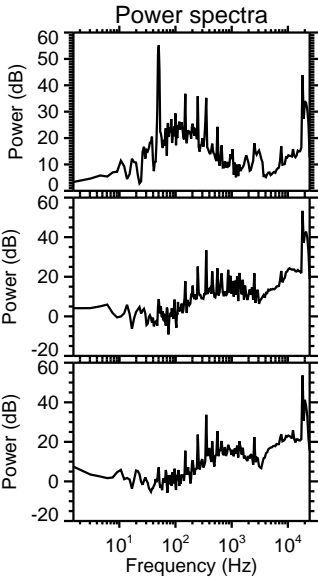
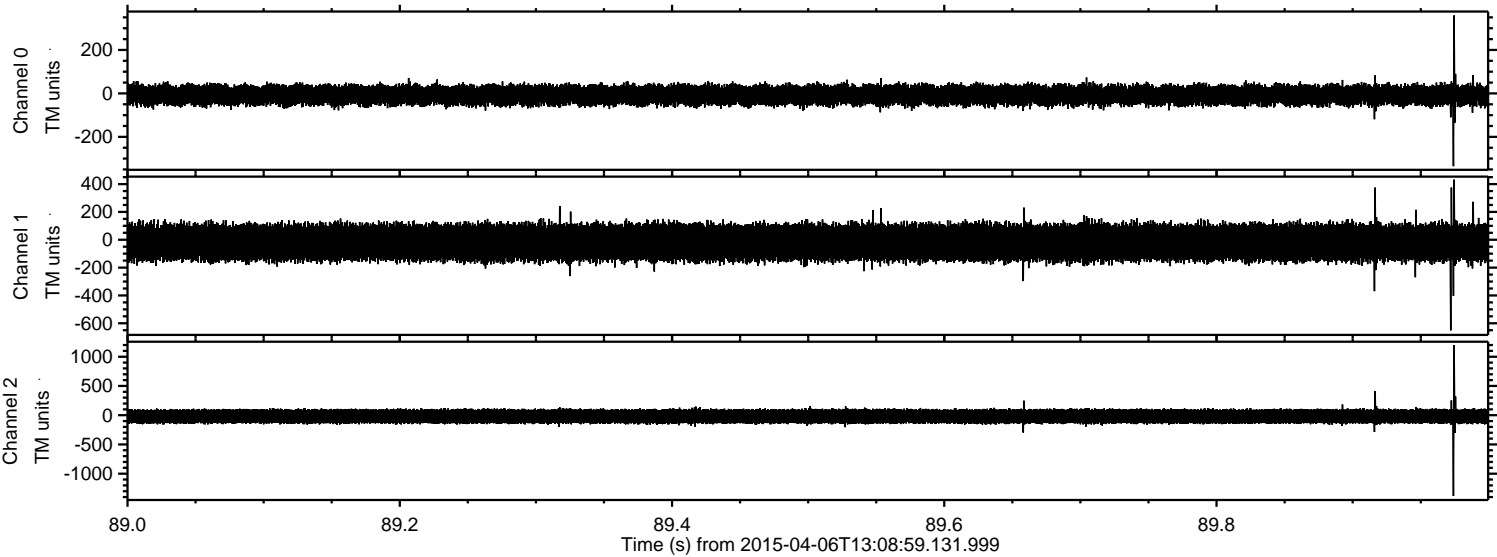

Processed Mon Apr 6 15:15:54 2015 by ELM ver.2012-10-06 from 001__elm20150406_130858__dat00.bin

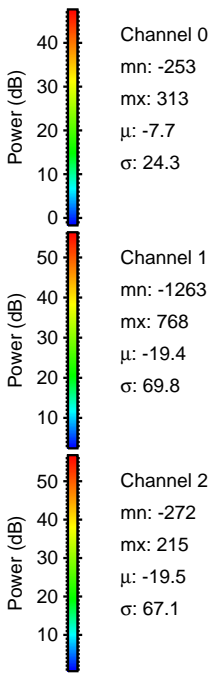
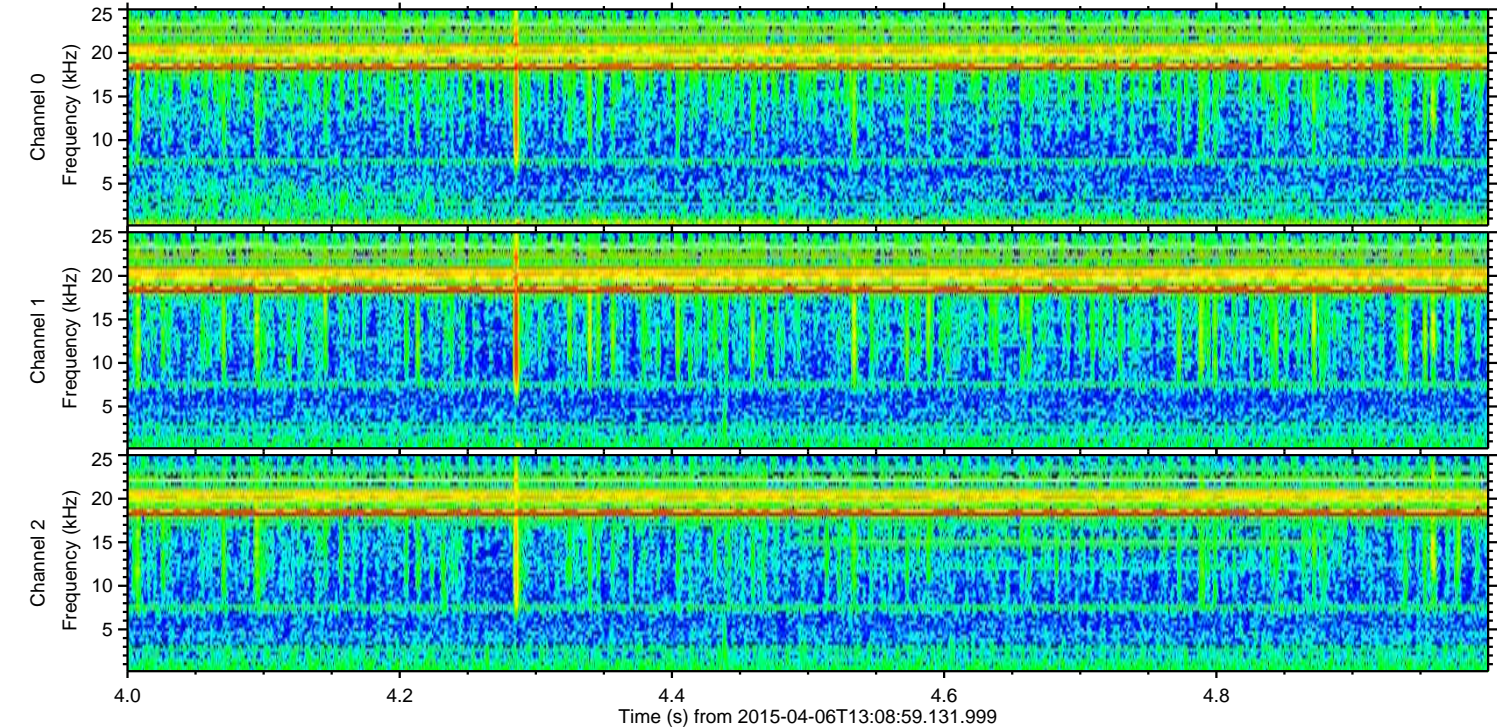
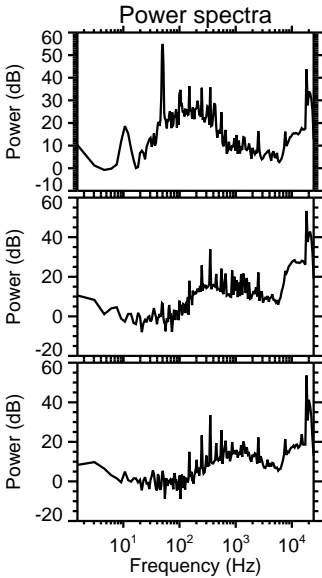
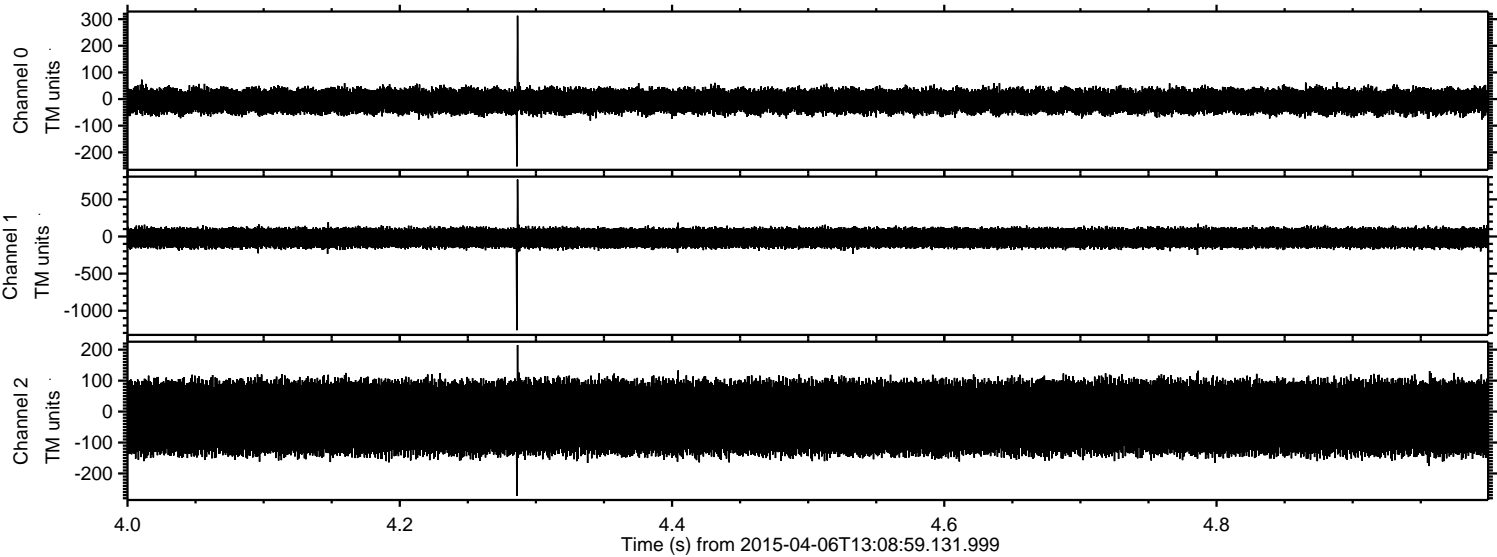

Processed Mon Apr 6 15:15:56 2015 by ELM ver.2012-10-06 from 001__elm20150406_130858__dat00.bin

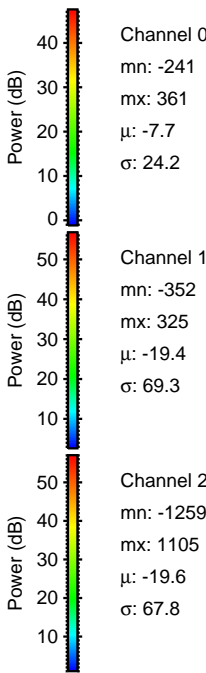
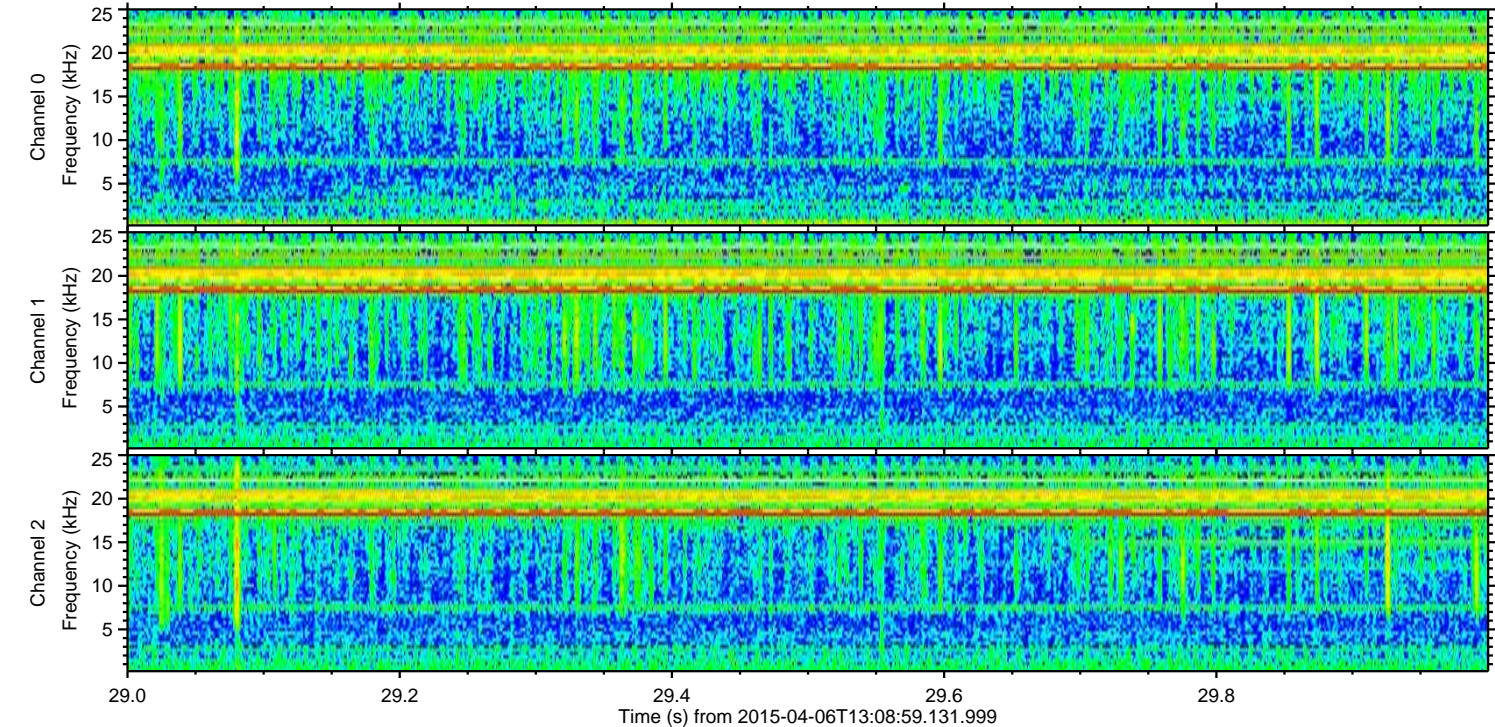
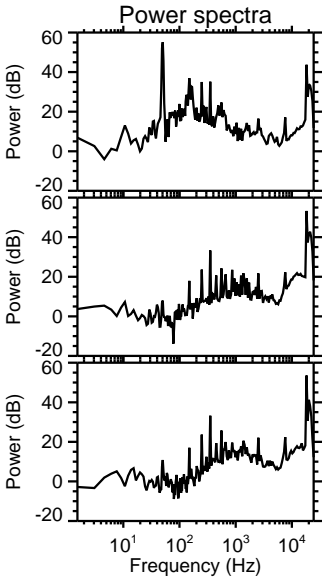
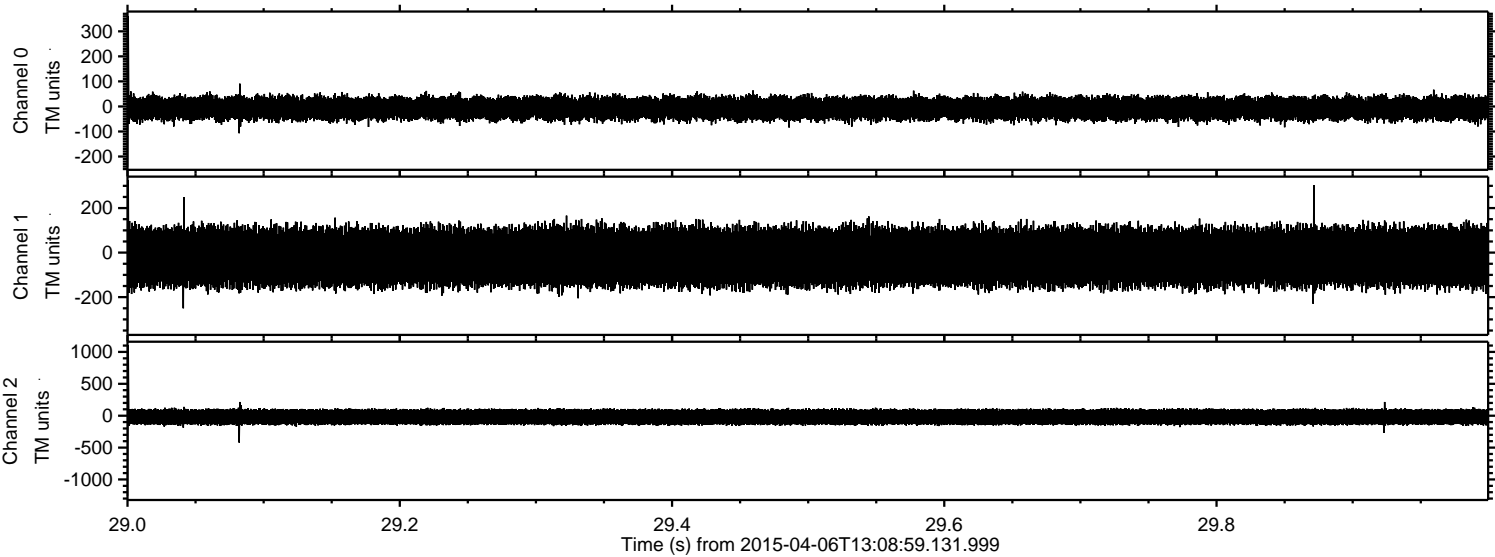

Processed Mon Apr 6 15:15:57 2015 by ELM ver.2012-10-06 from 001__elm20150406_130858__dat00.bin

