

# ELMAVAN 3D WAVEFORMS (Measured data sampled at 50 kHz) 49306 packets of 144 samples from 2015-04-06T12:08:56.495.999.

Processed Mon Apr 6 14:16:15 2015 by ELM ver.2012-10-06 from 001\_\_elm20150406\_120855\_\_dat00.bin

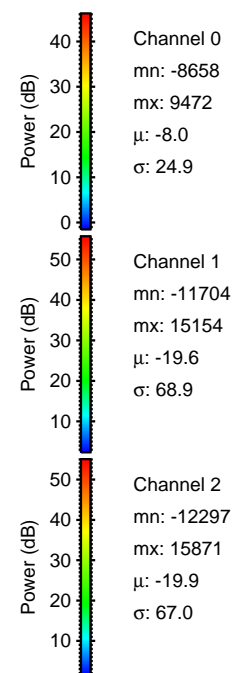

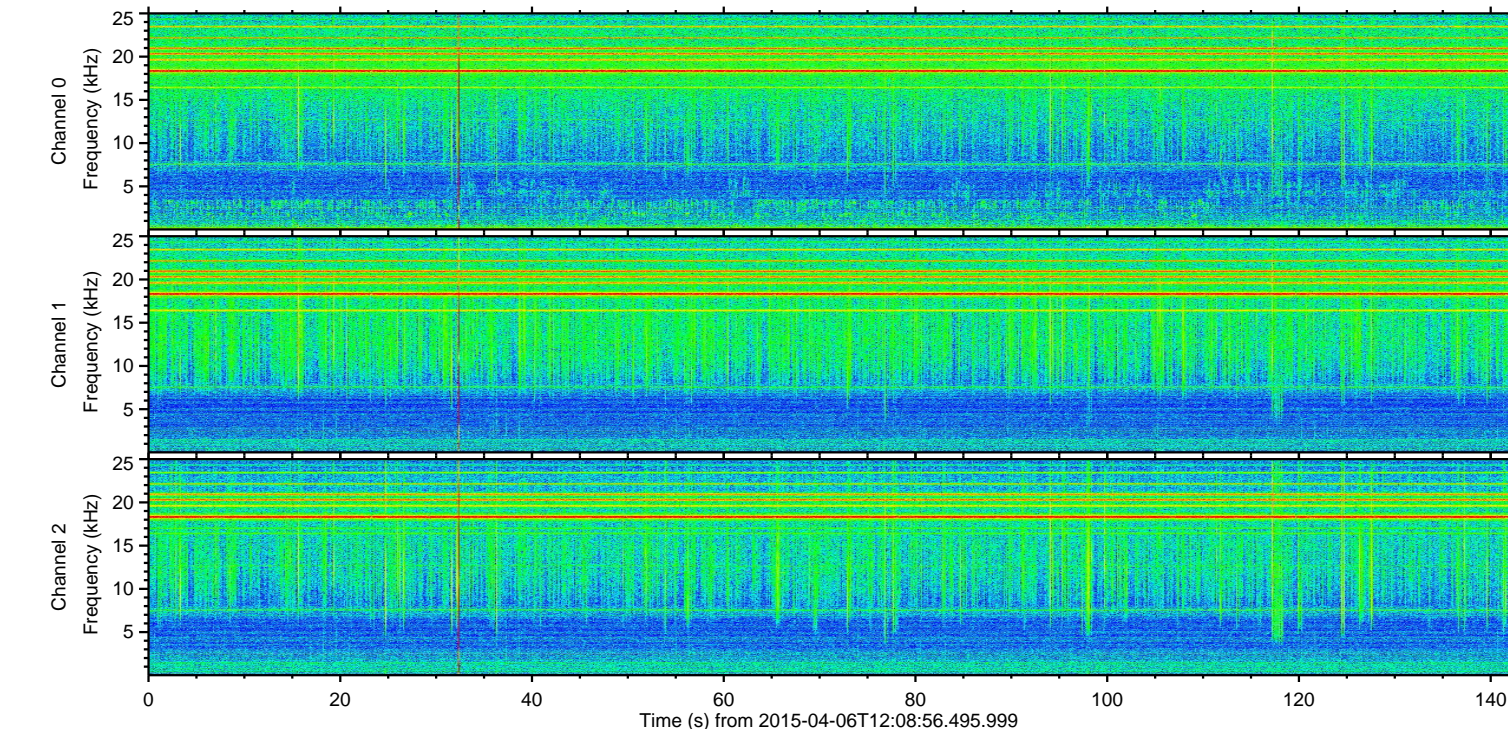
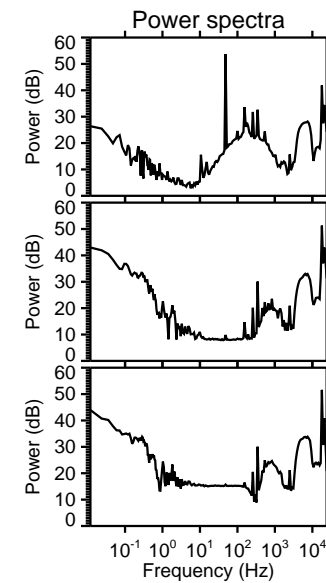
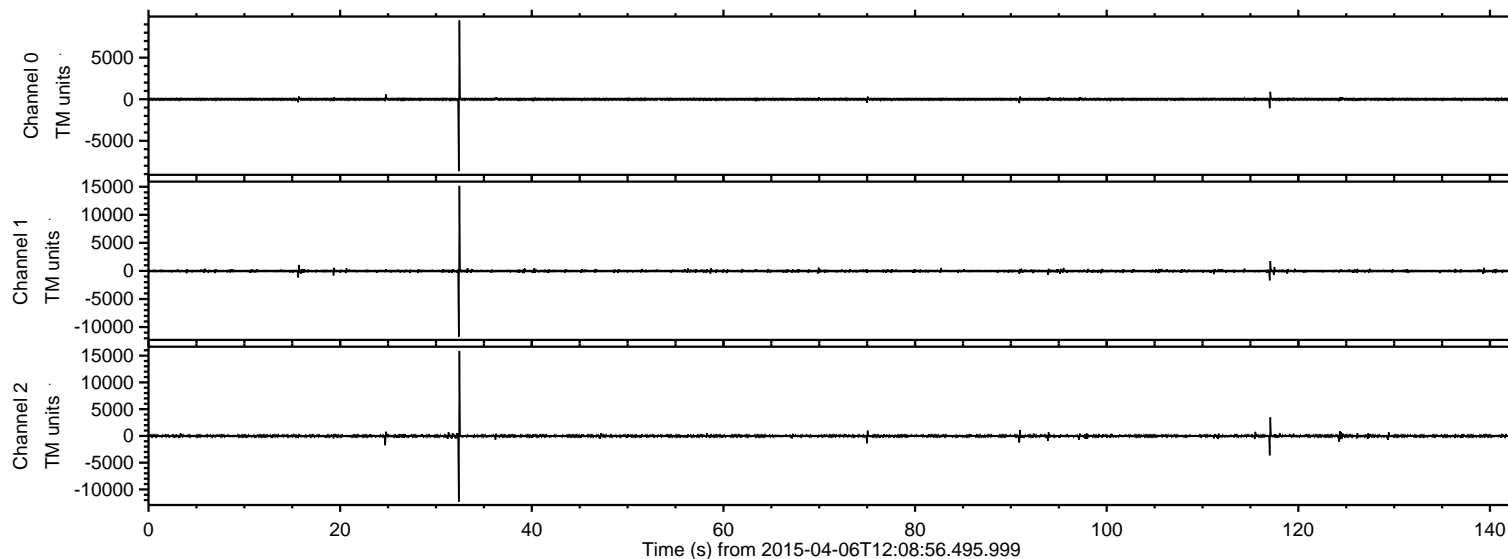

Processed Mon Apr 6 14:16:31 2015 by ELM ver.2012-10-06 from 001\_\_elm20150406\_120855\_\_dat00.bin

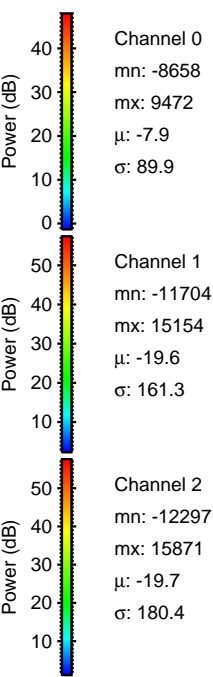
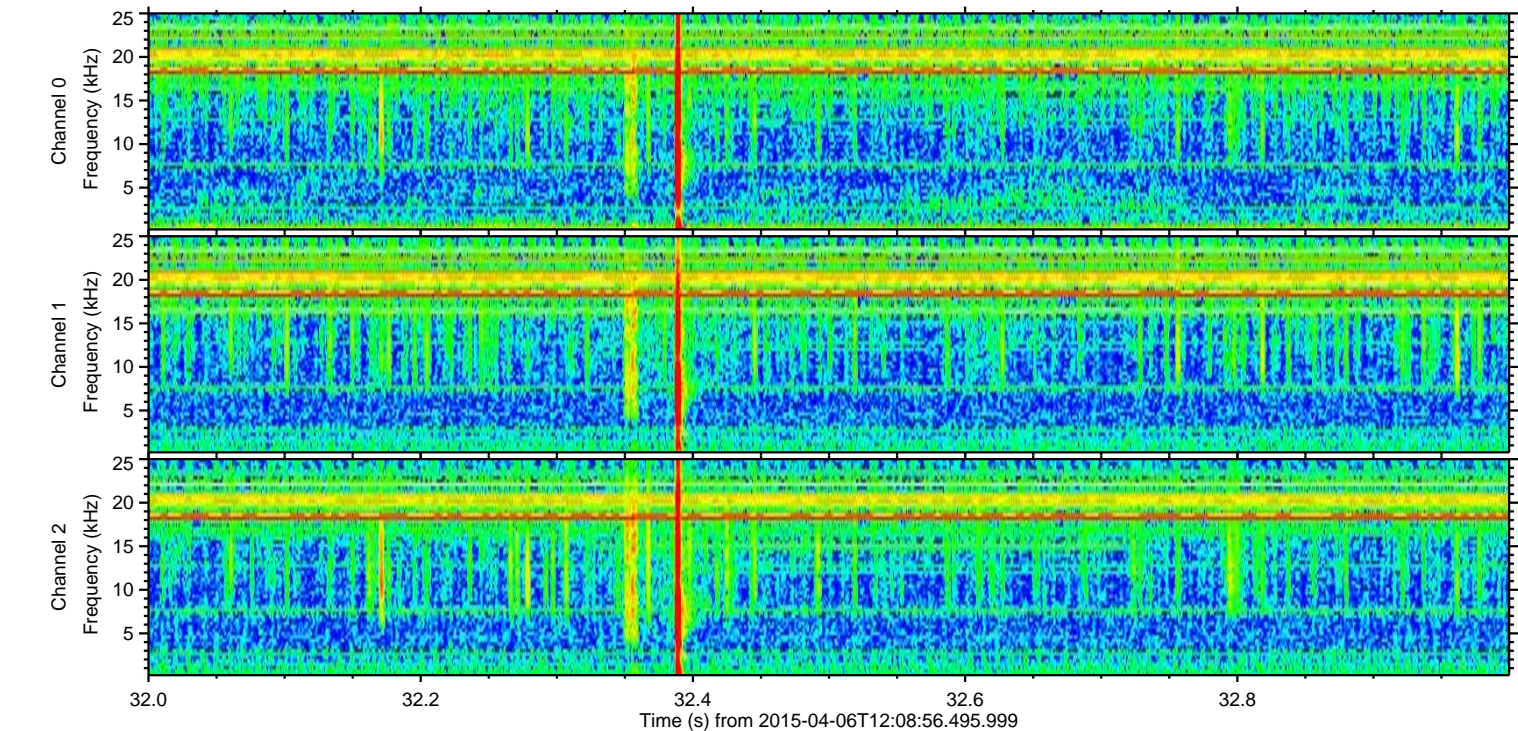
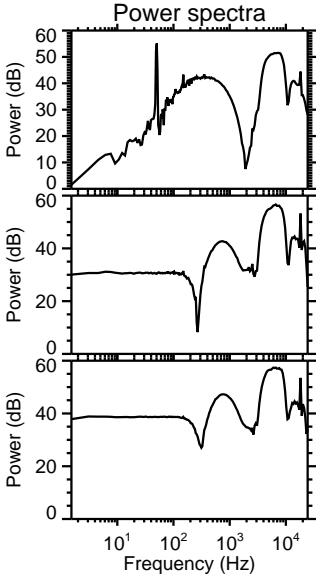
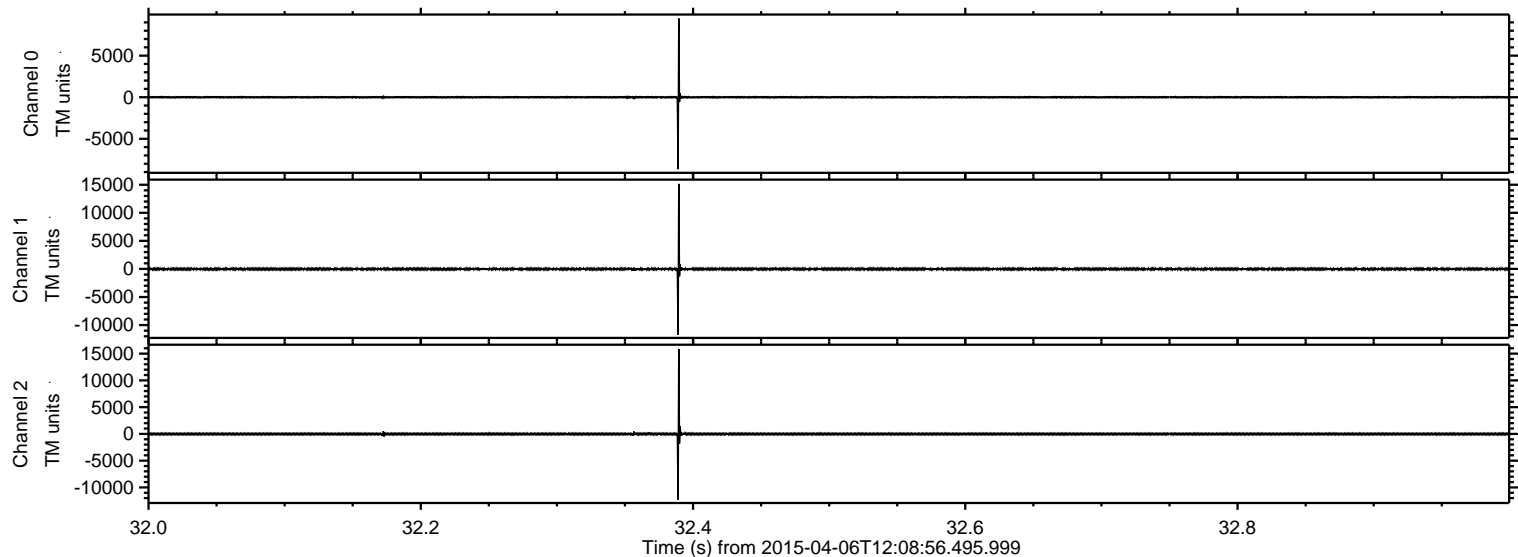



ELMAVAN 3D WAVEFORMS (Measured data sampled at 50 kHz) 49306 packets of 144 samples from 2015-04-06T12:08:56.495.999. Part 118/143

Processed Mon Apr 6 14:16:32 2015 by ELM ver.2012-10-06 from 001\_\_elm20150406\_120855\_\_dat00.bin

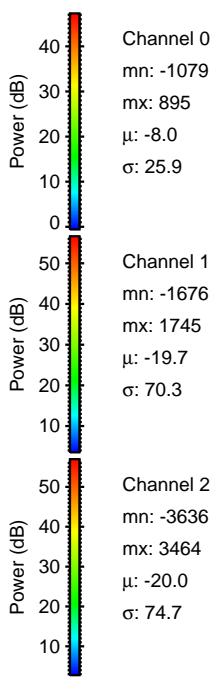
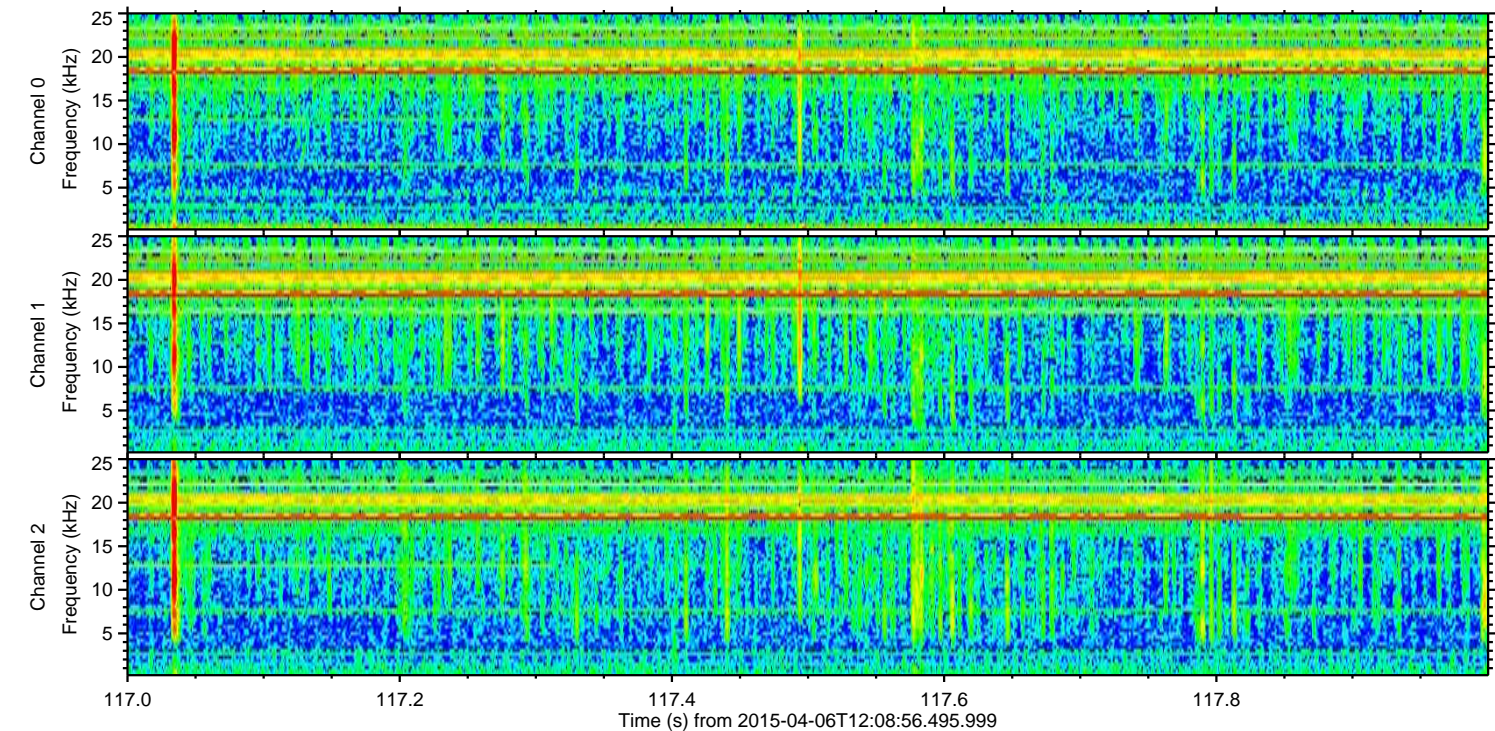
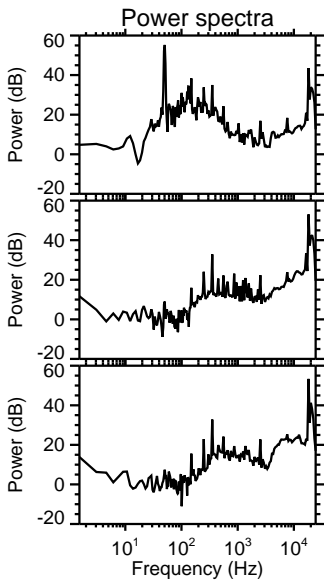
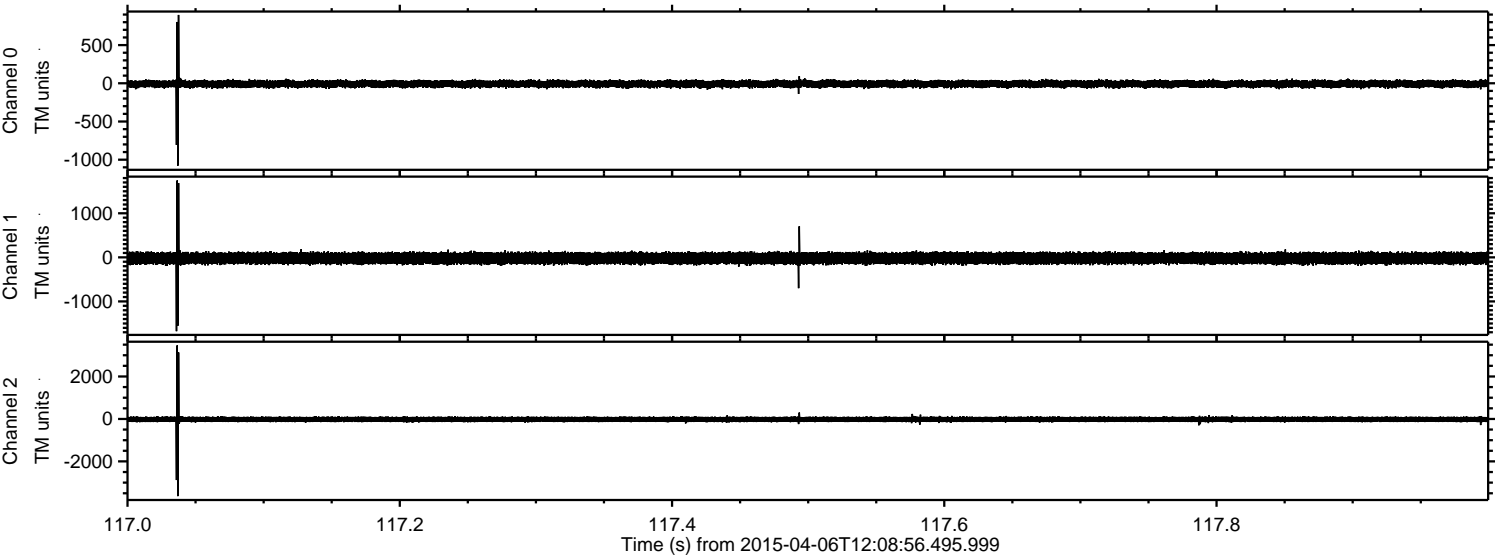



Processed Mon Apr 6 14:16:33 2015 by ELM ver.2012-10-06 from 001\_\_elm20150406\_120855\_\_dat00.bin

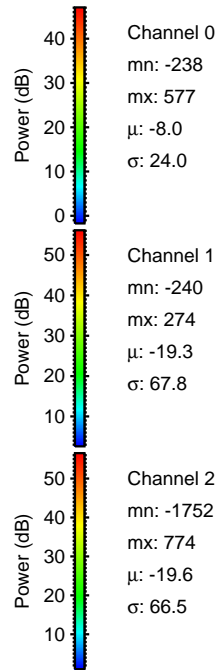
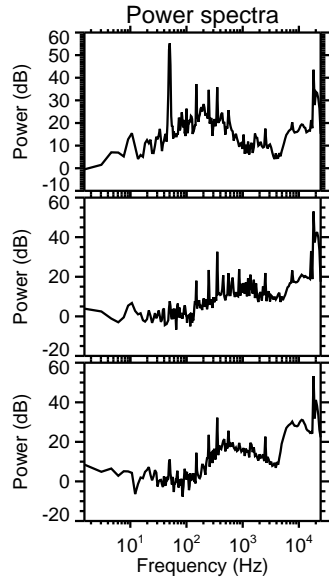
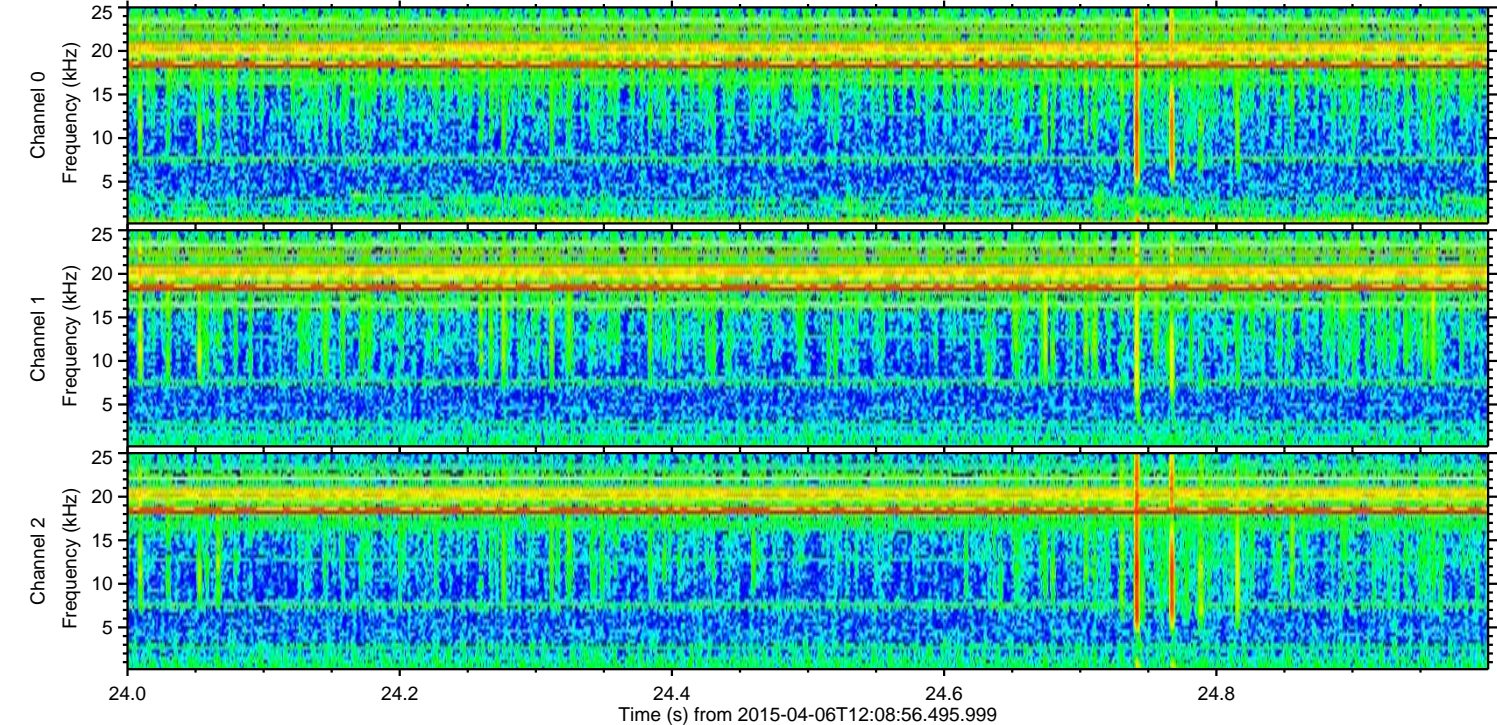
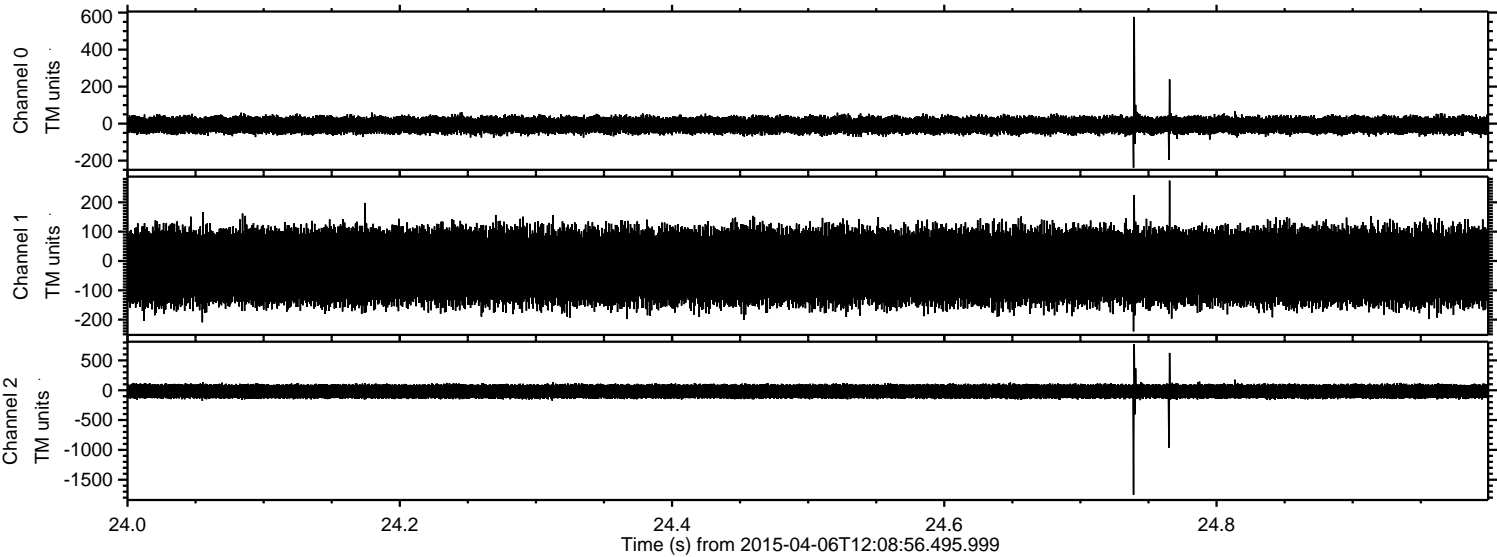

Channel 0  
mn: -238  
mx: 577  
 $\mu$ : -8.0  
 $\sigma$ : 24.0

Channel 1  
mn: -240  
mx: 274  
 $\mu$ : -19.3  
 $\sigma$ : 67.8

Channel 2  
mn: -1752  
mx: 774  
 $\mu$ : -19.6  
 $\sigma$ : 66.5



ELMAVAN 3D WAVEFORMS (Measured data sampled at 50 kHz) 49306 packets of 144 samples from 2015-04-06T12:08:56.495.999. Part 76/143

Processed Mon Apr 6 14:16:34 2015 by ELM ver.2012-10-06 from 001\_\_elm20150406\_120855\_\_dat00.bin

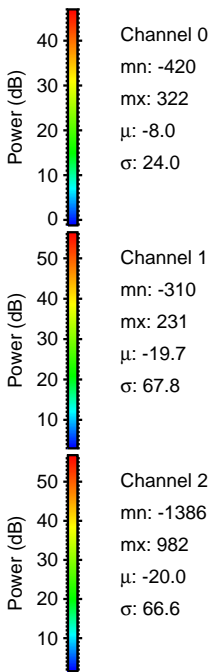
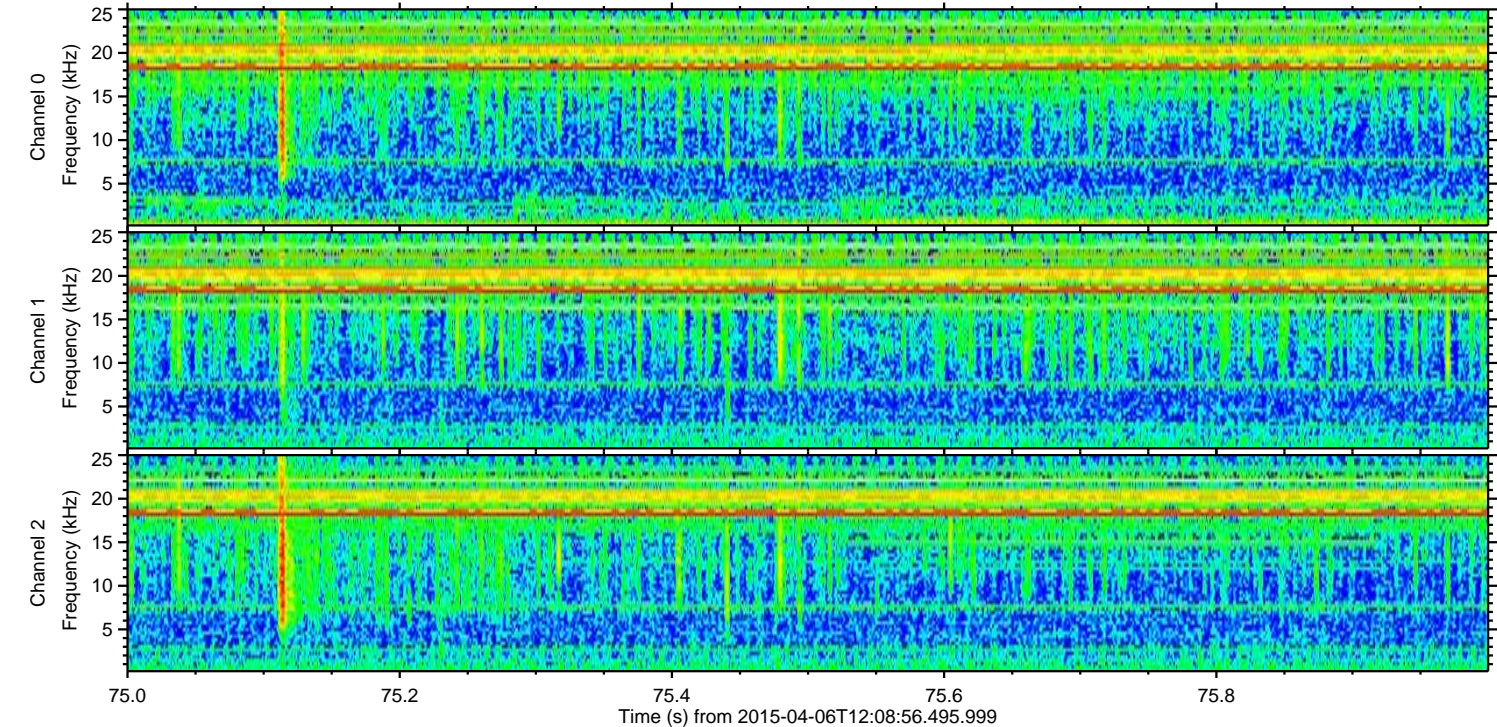
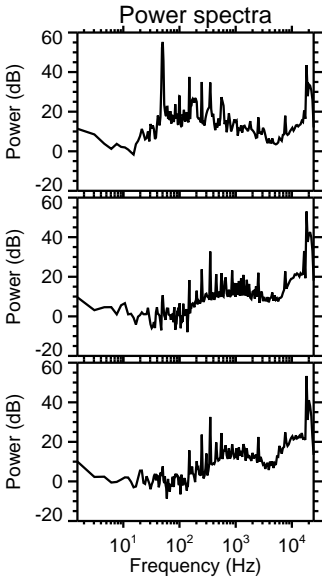
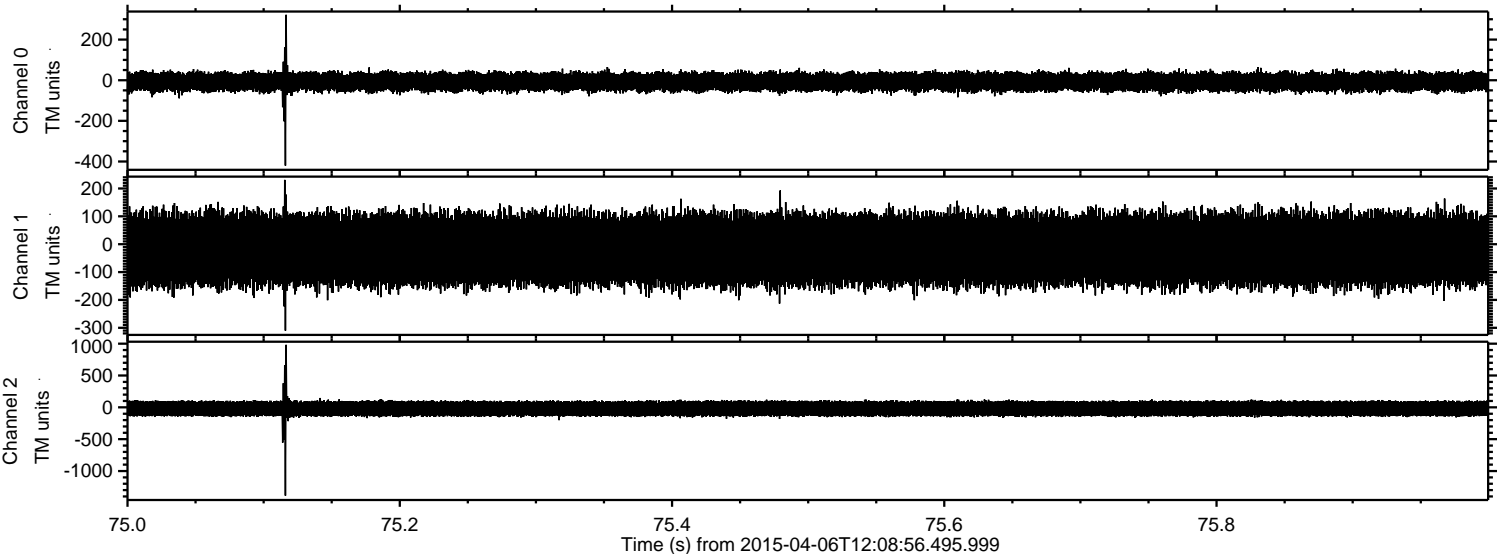



Processed Mon Apr 6 14:16:35 2015 by ELM ver.2012-10-06 from 001\_\_elm20150406\_120855\_\_dat00.bin

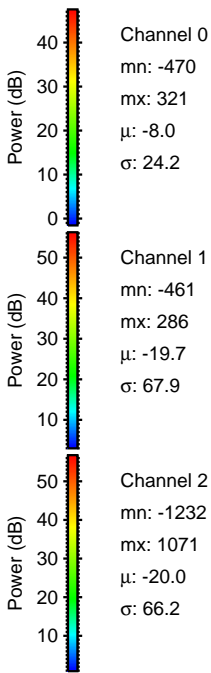
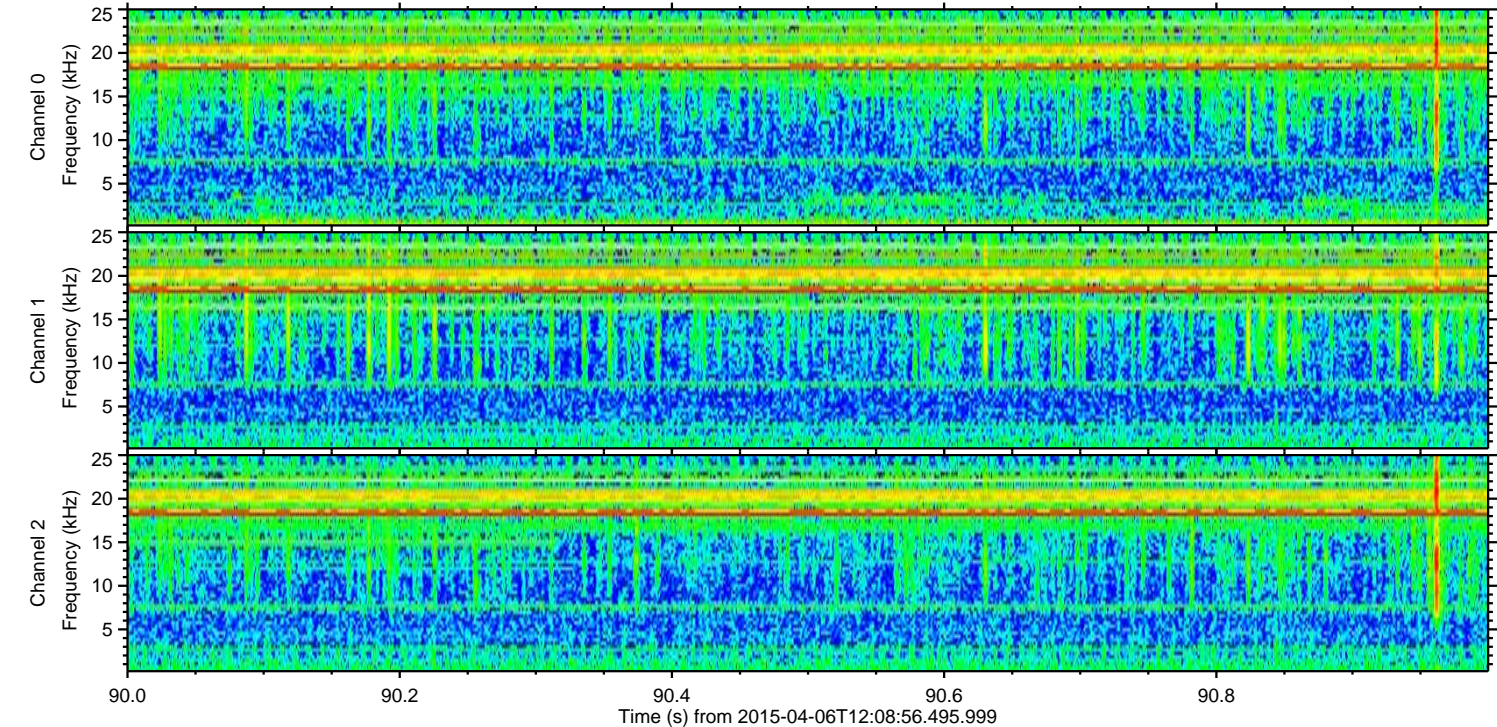
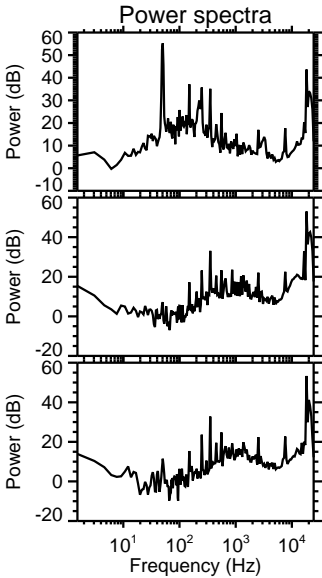
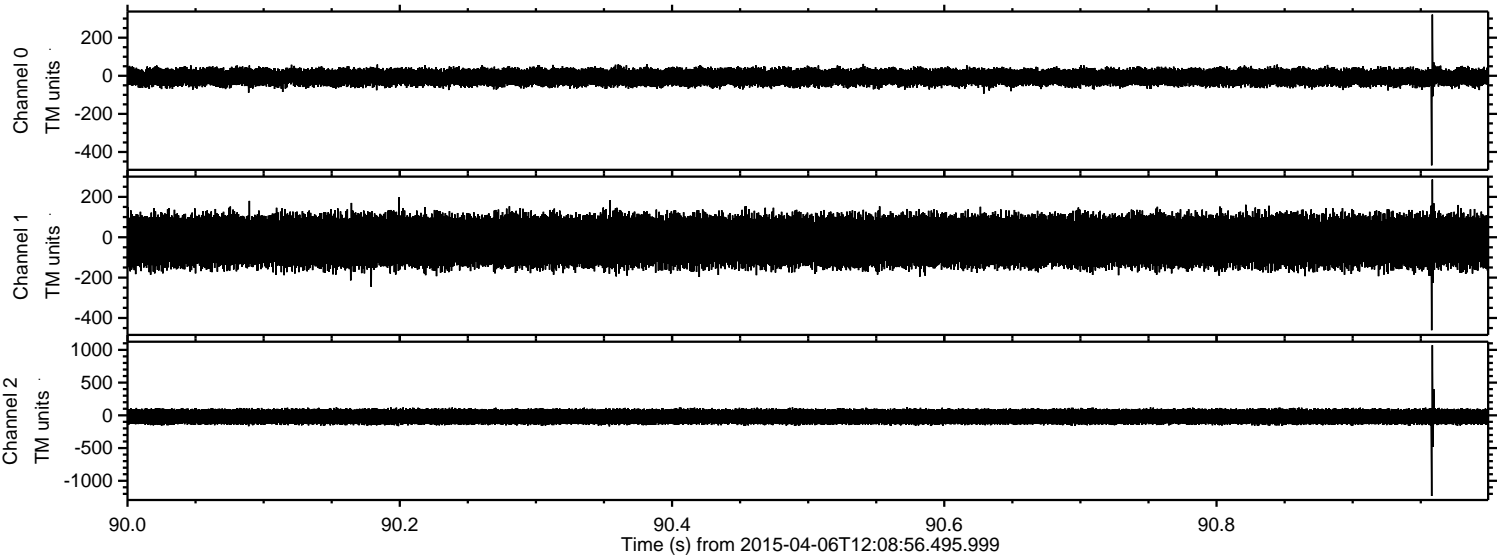



ELMAVAN 3D WAVEFORMS (Measured data sampled at 50 kHz) 49306 packets of 144 samples from 2015-04-06T12:08:56.495.999. Part 16/143

Processed Mon Apr 6 14:16:36 2015 by ELM ver.2012-10-06 from 001\_\_elm20150406\_120855\_\_dat00.bin

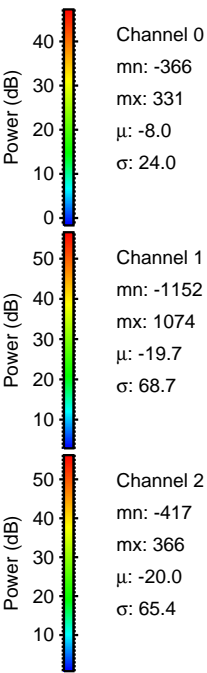
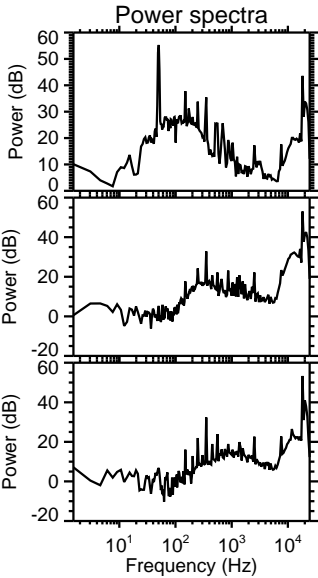
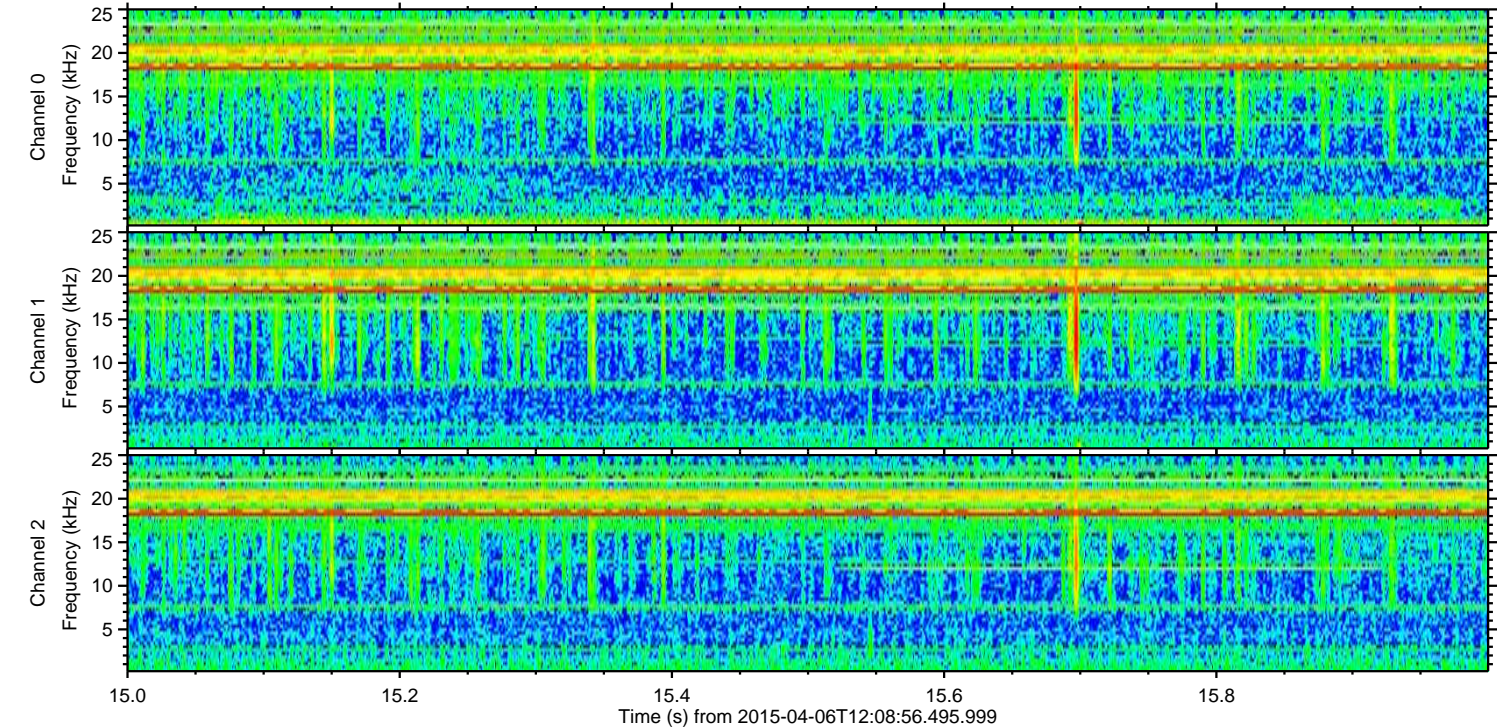
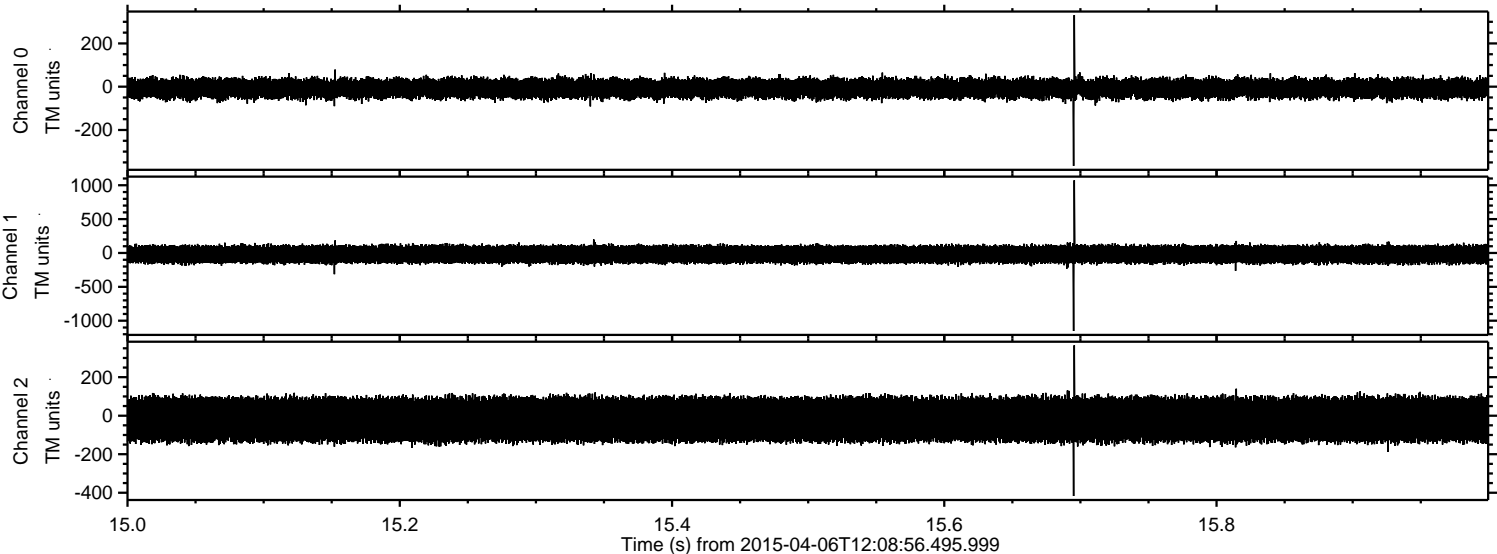



ELMAVAN 3D WAVEFORMS (Measured data sampled at 50 kHz) 49306 packets of 144 samples from 2015-04-06T12:08:56.495.999. Part 125/143

Processed Mon Apr 6 14:16:37 2015 by ELM ver.2012-10-06 from 001\_\_elm20150406\_120855\_\_dat00.bin

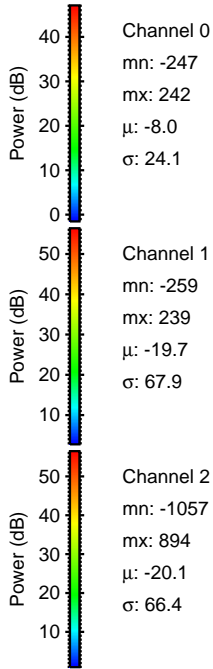
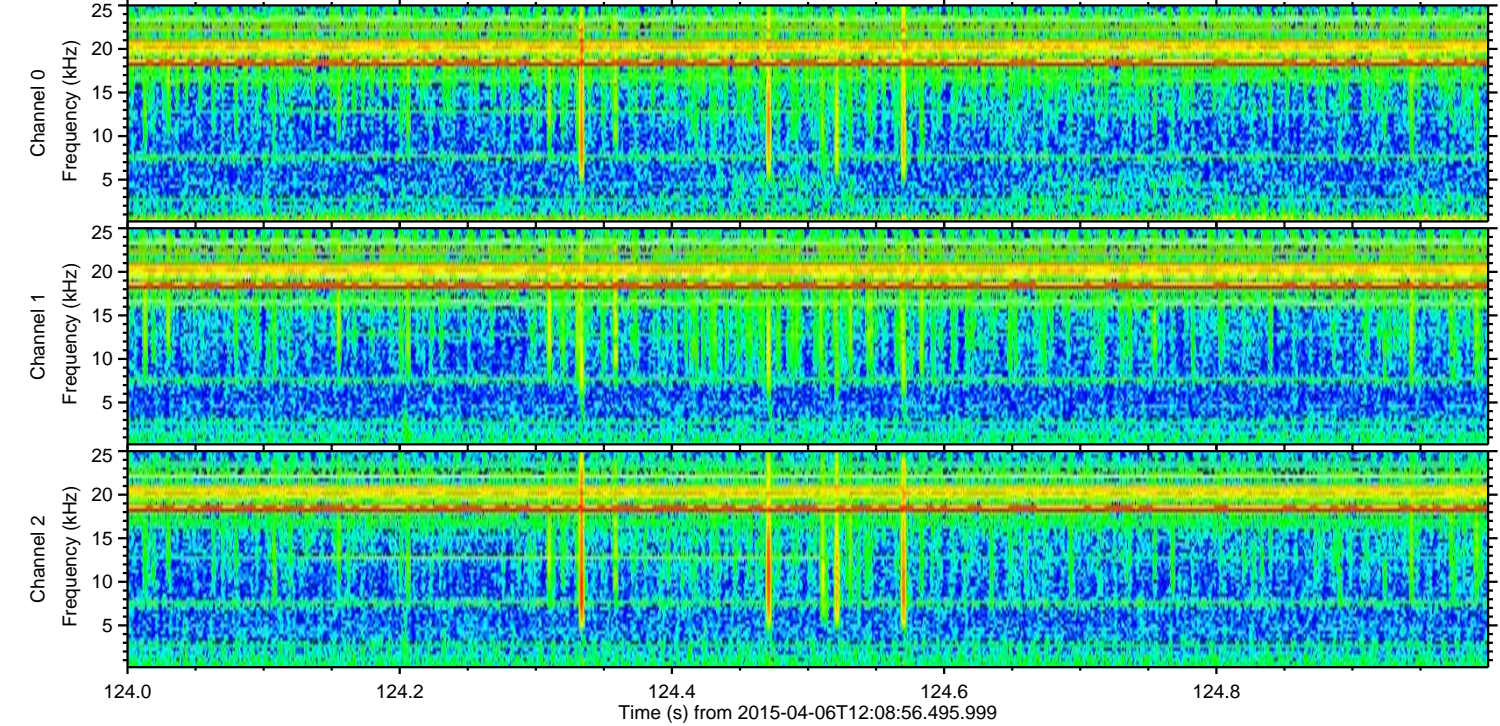
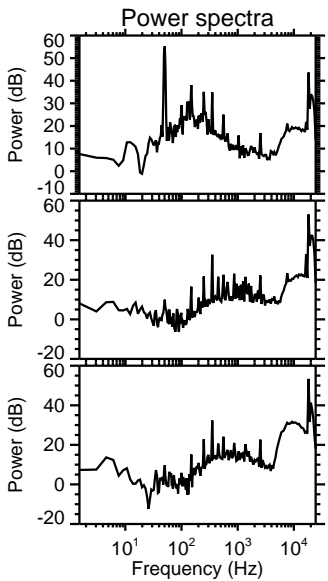
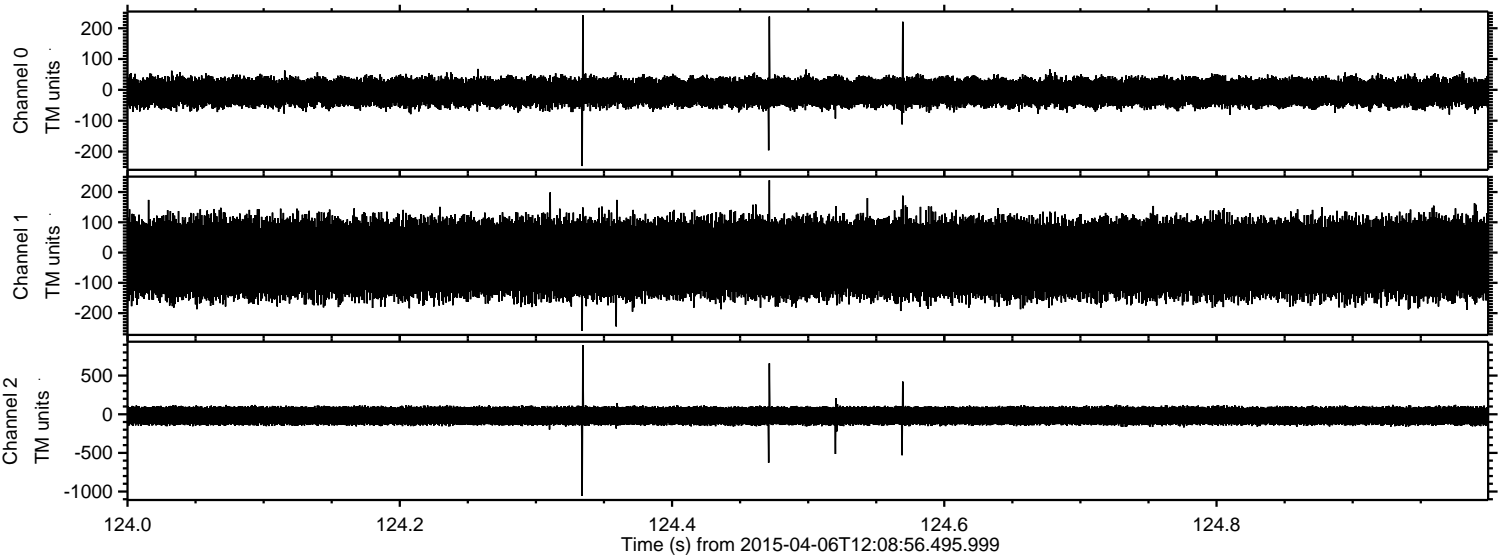

Channel 0  
mn: -247  
mx: 242  
 $\mu$ : -8.0  
 $\sigma$ : 24.1

Channel 1  
mn: -259  
mx: 239  
 $\mu$ : -19.7  
 $\sigma$ : 67.9

Channel 2  
mn: -1057  
mx: 894  
 $\mu$ : -20.1  
 $\sigma$ : 66.4



Processed Mon Apr 6 14:16:38 2015 by ELM ver.2012-10-06 from 001\_\_elm20150406\_120855\_\_dat00.bin

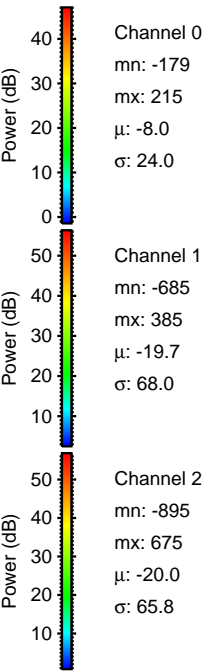
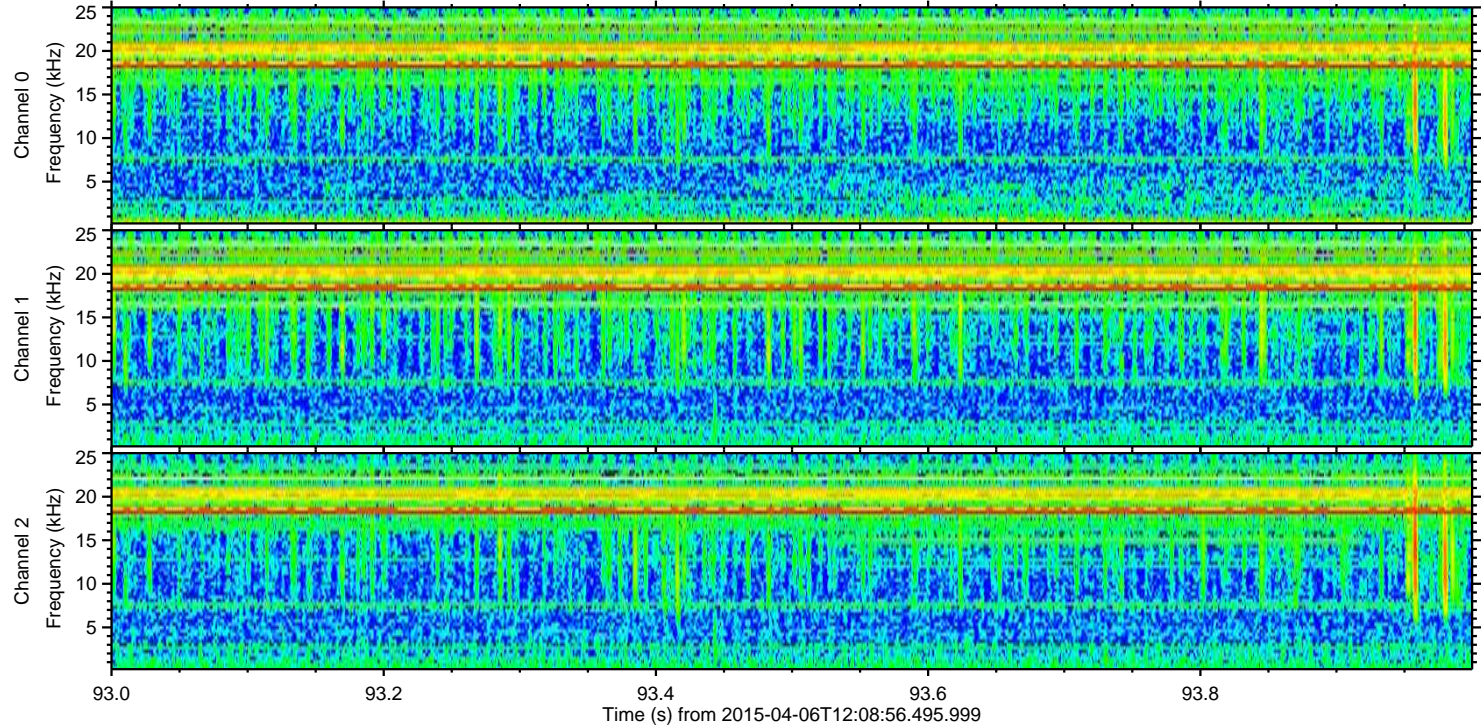
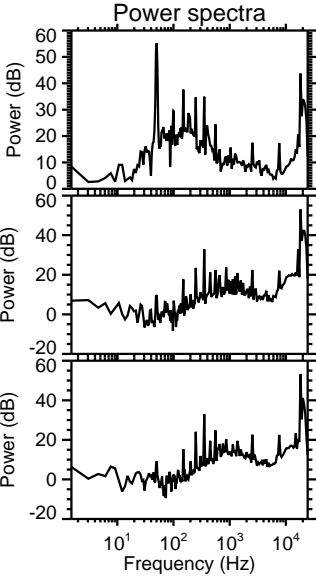
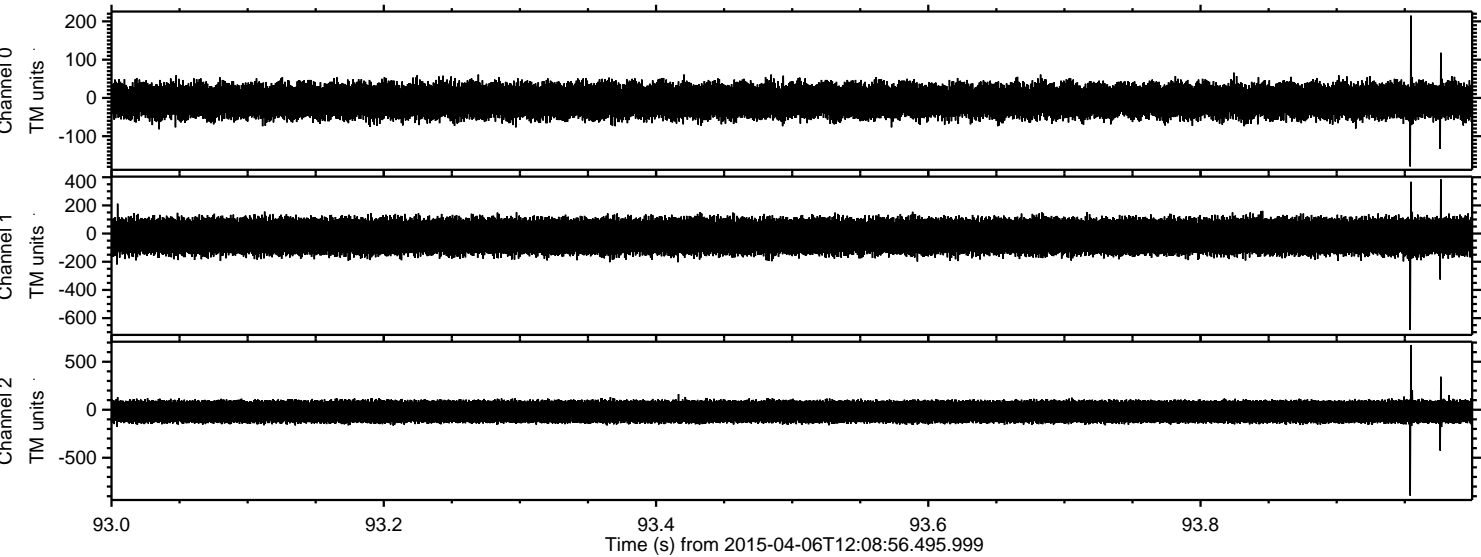



Processed Mon Apr 6 14:16:39 2015 by ELM ver.2012-10-06 from 001\_\_elm20150406\_120855\_\_dat00.bin

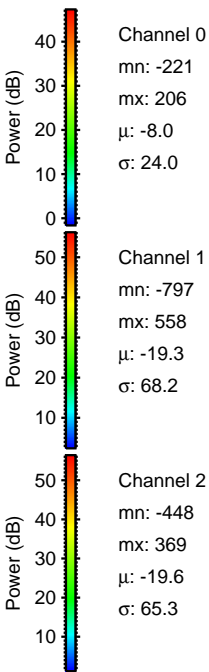
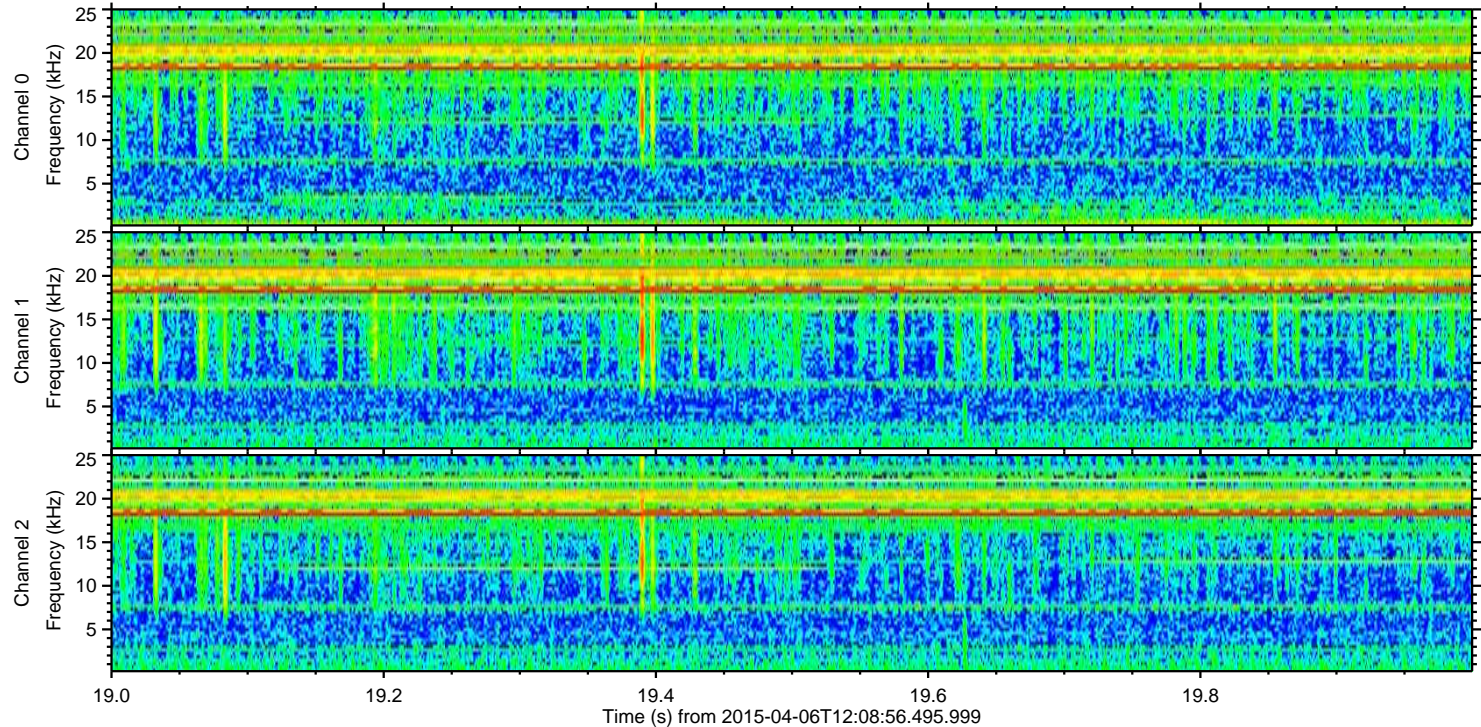
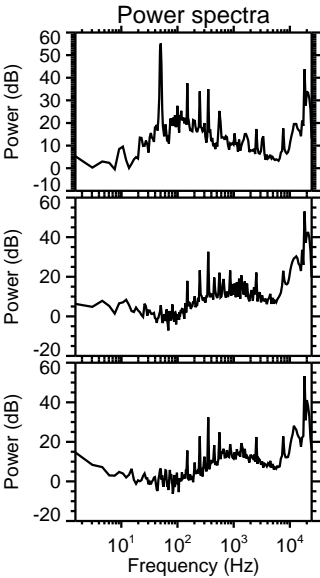
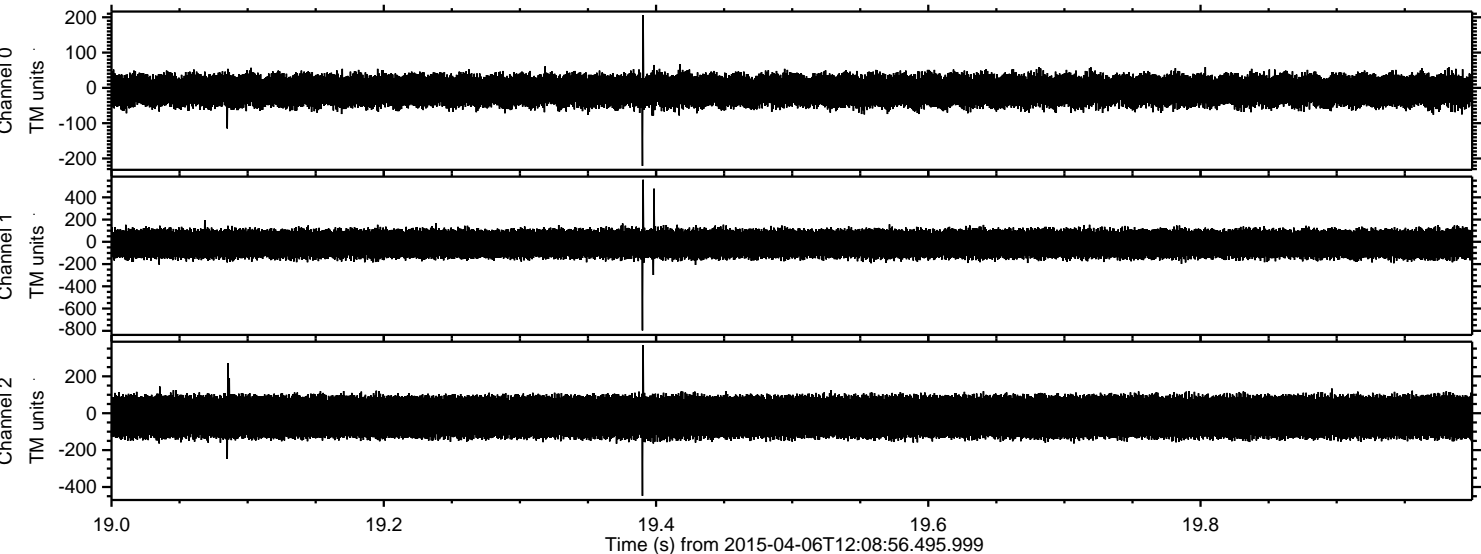



Processed Mon Apr 6 14:16:40 2015 by ELM ver.2012-10-06 from 001\_\_elm20150406\_120855\_\_dat00.bin

