

ELMAVAN 3D WAVEFORMS (Measured data sampled at 50 kHz) 49785 packets of 144 samples from 2015-04-06T10:53:53.374.000.

Processed Mon Apr 6 13:01:03 2015 by ELM ver.2012-10-06 from 001__elm20150406_105352__dat00.bin

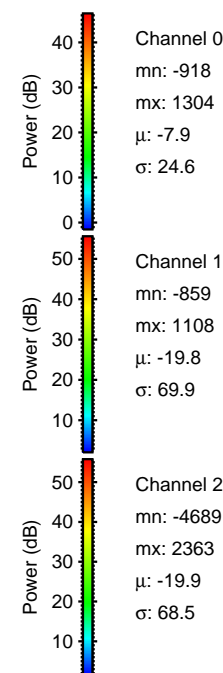

Processed Mon Apr 6 13:01:15 2015 by ELM ver.2012-10-06 from 001__elm20150406_105352__dat00.bin

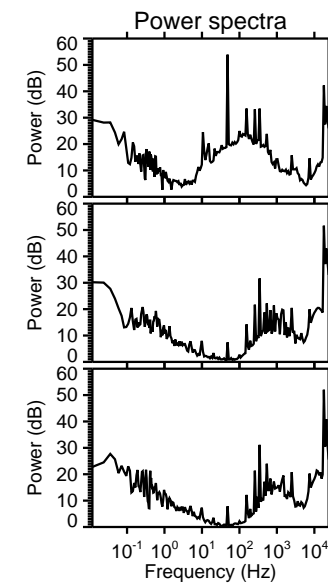
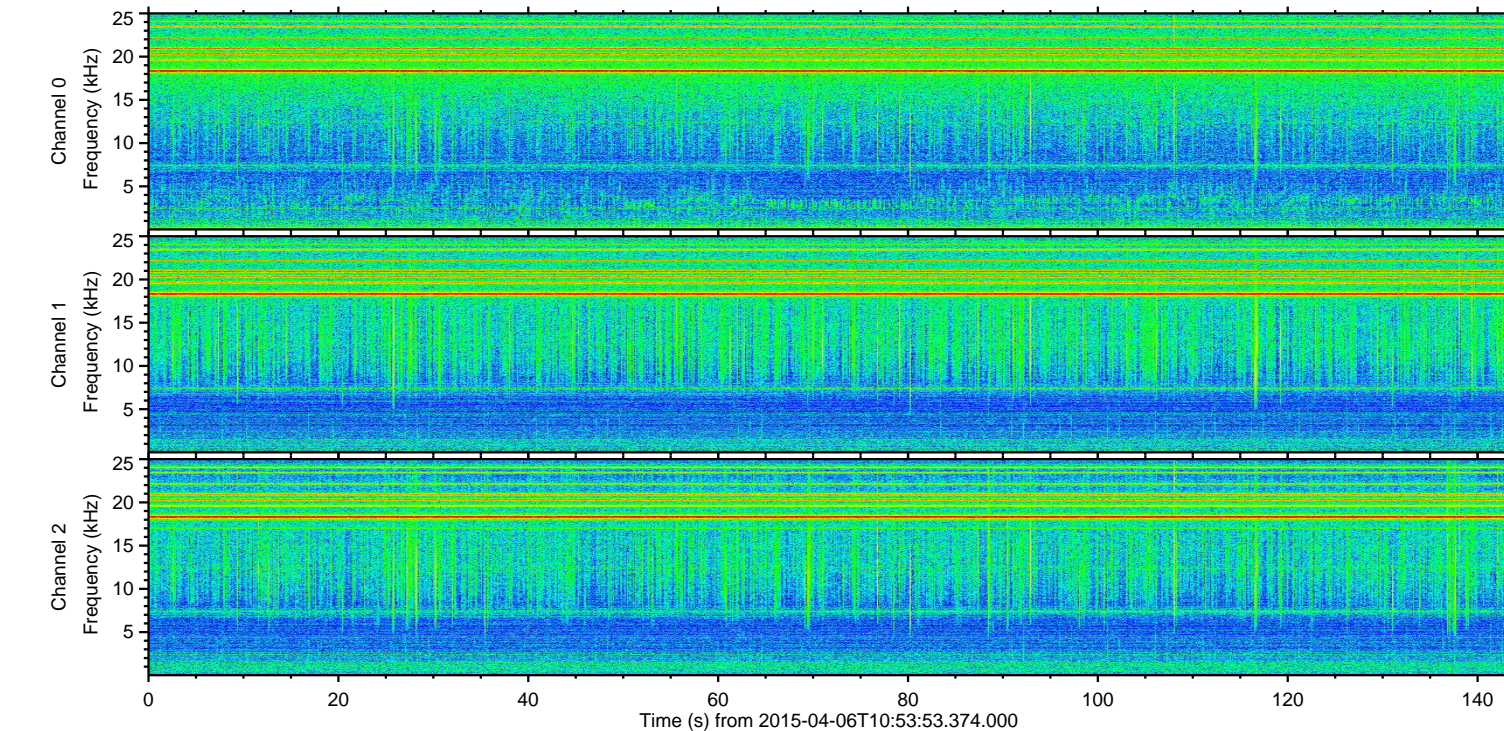
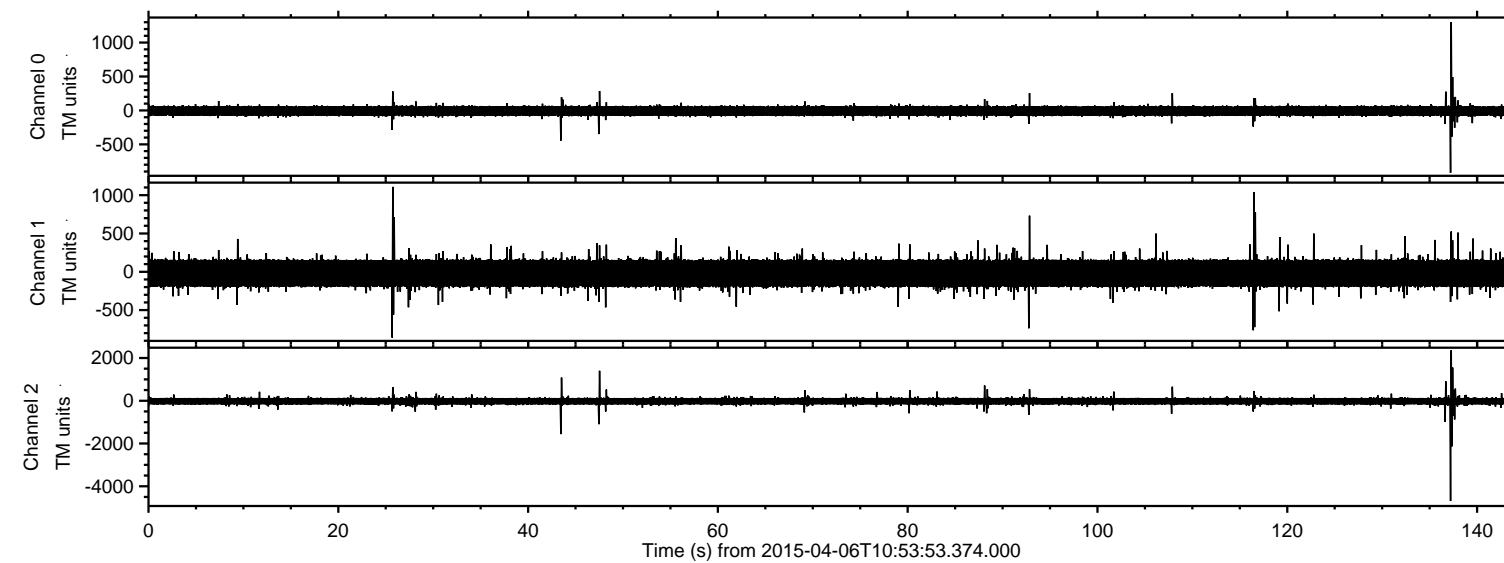
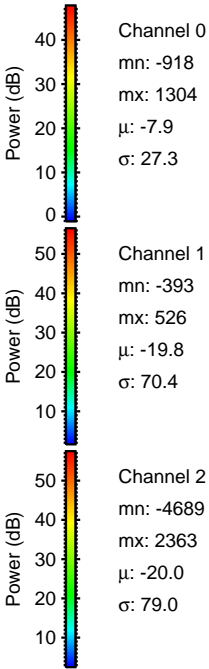
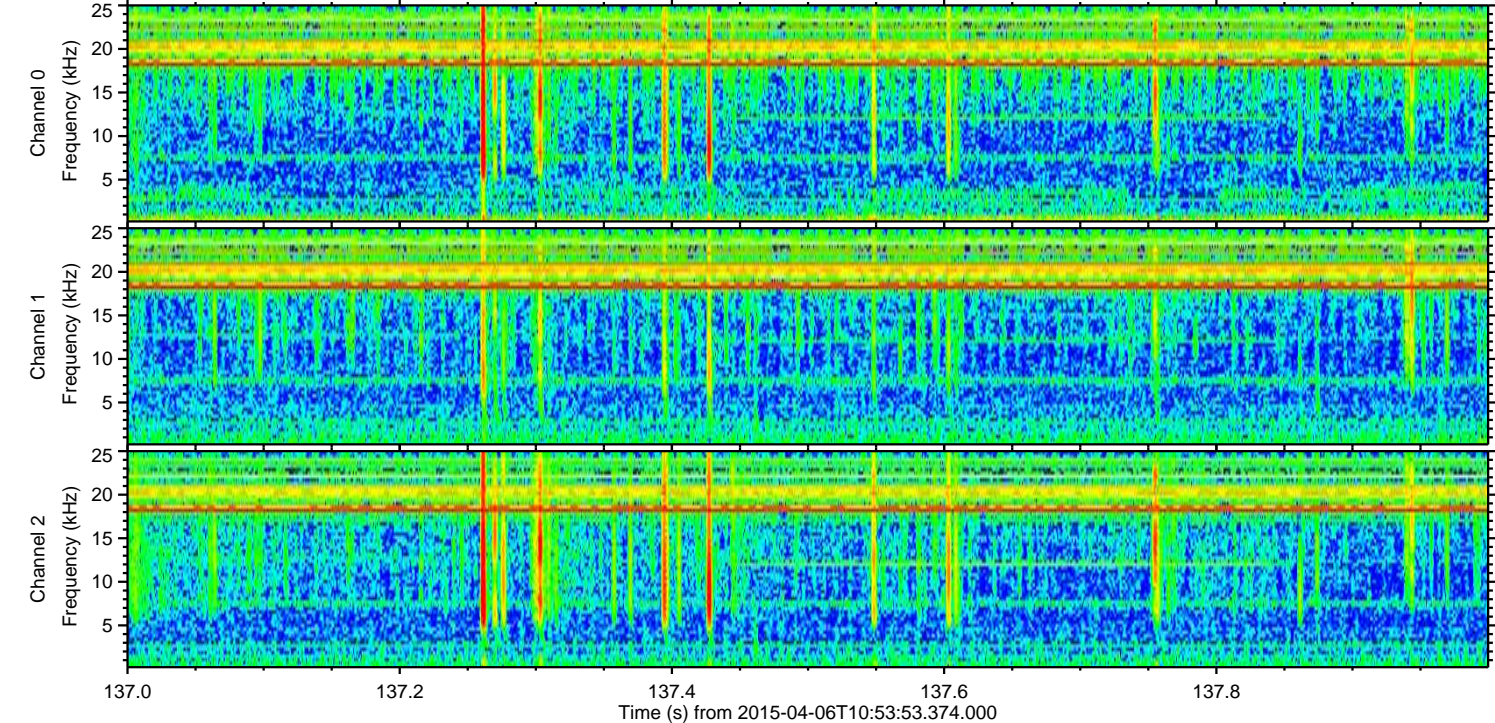
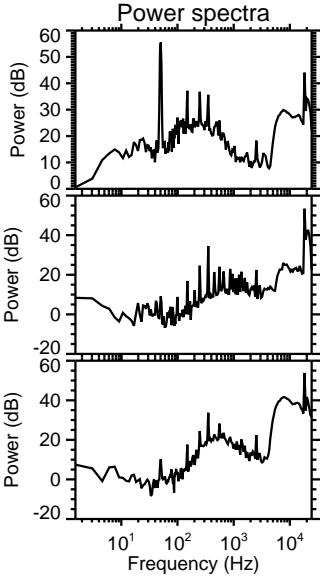
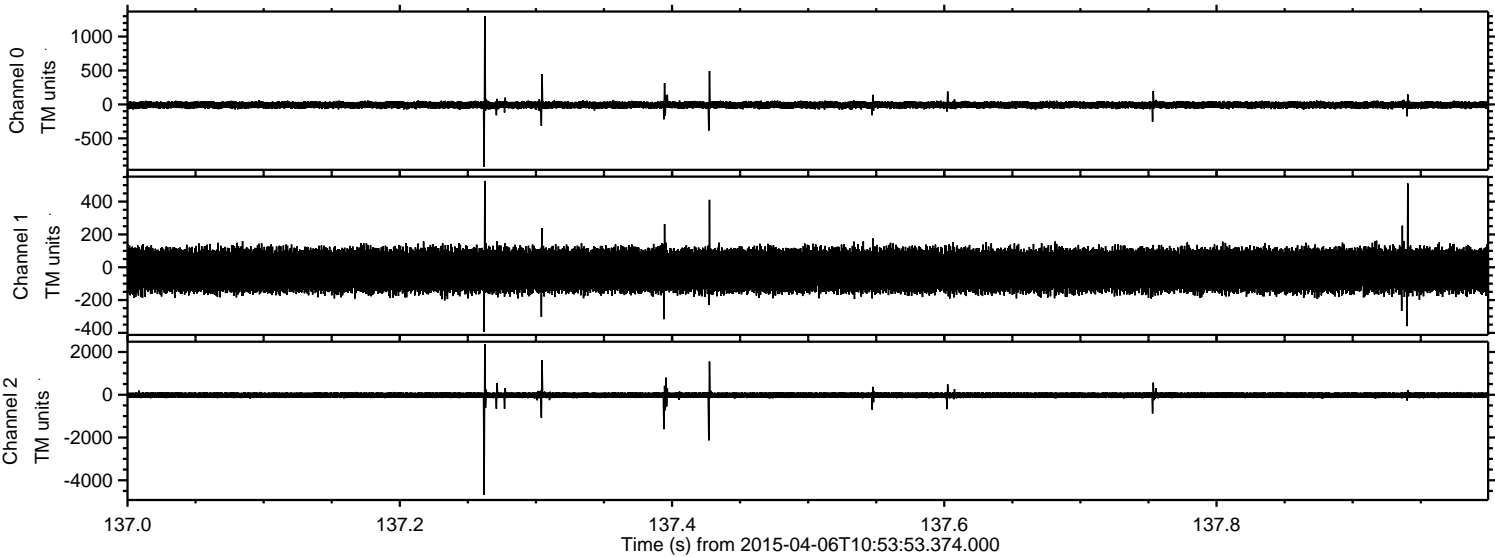

Processed Mon Apr 6 13:01:15 2015 by ELM ver.2012-10-06 from 001__elm20150406_105352__dat00.bin

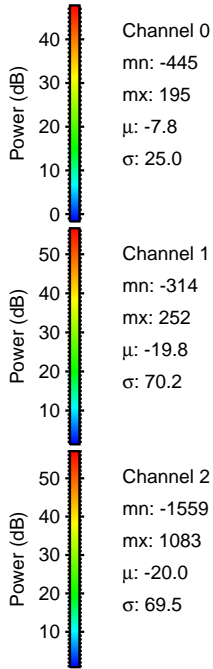
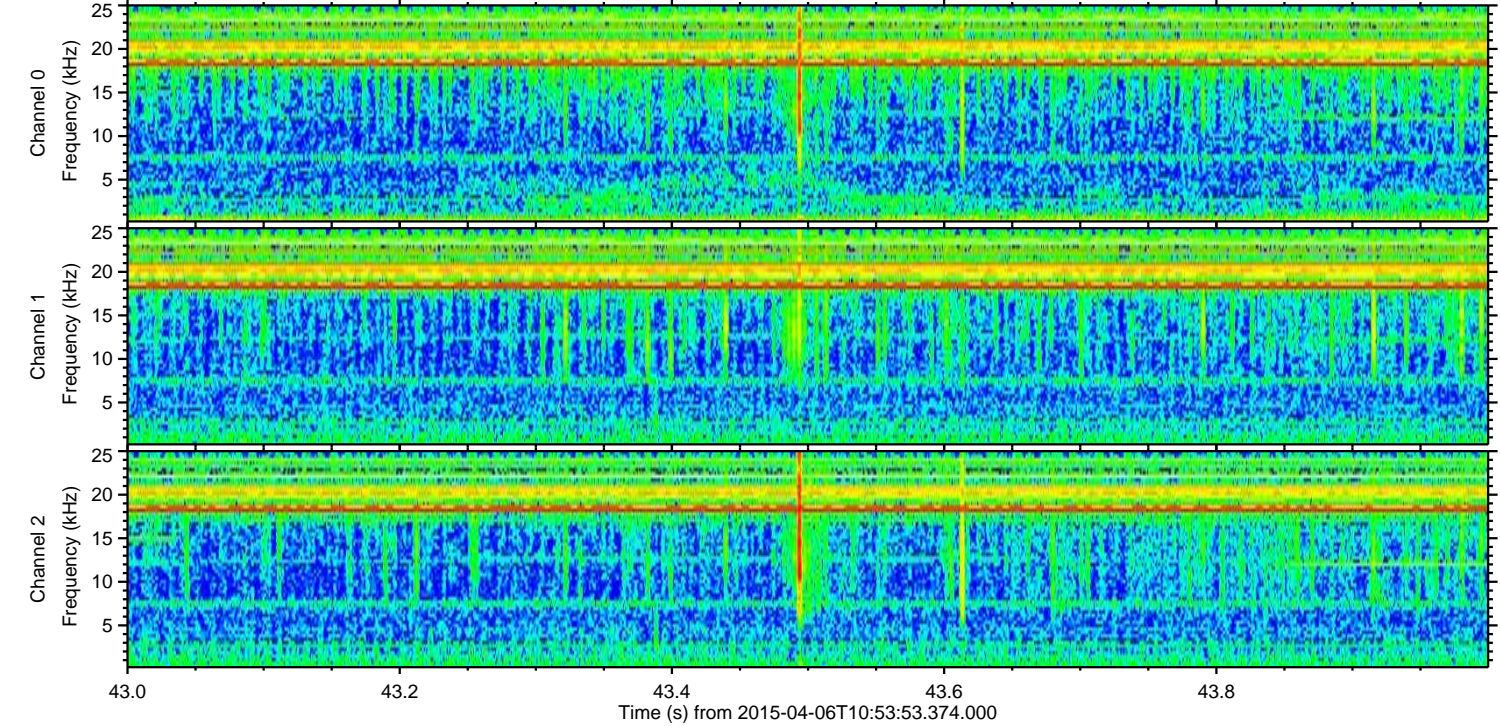
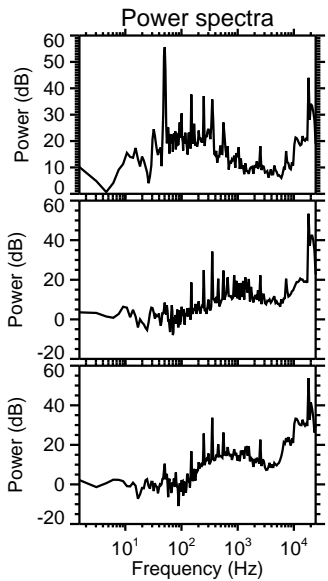
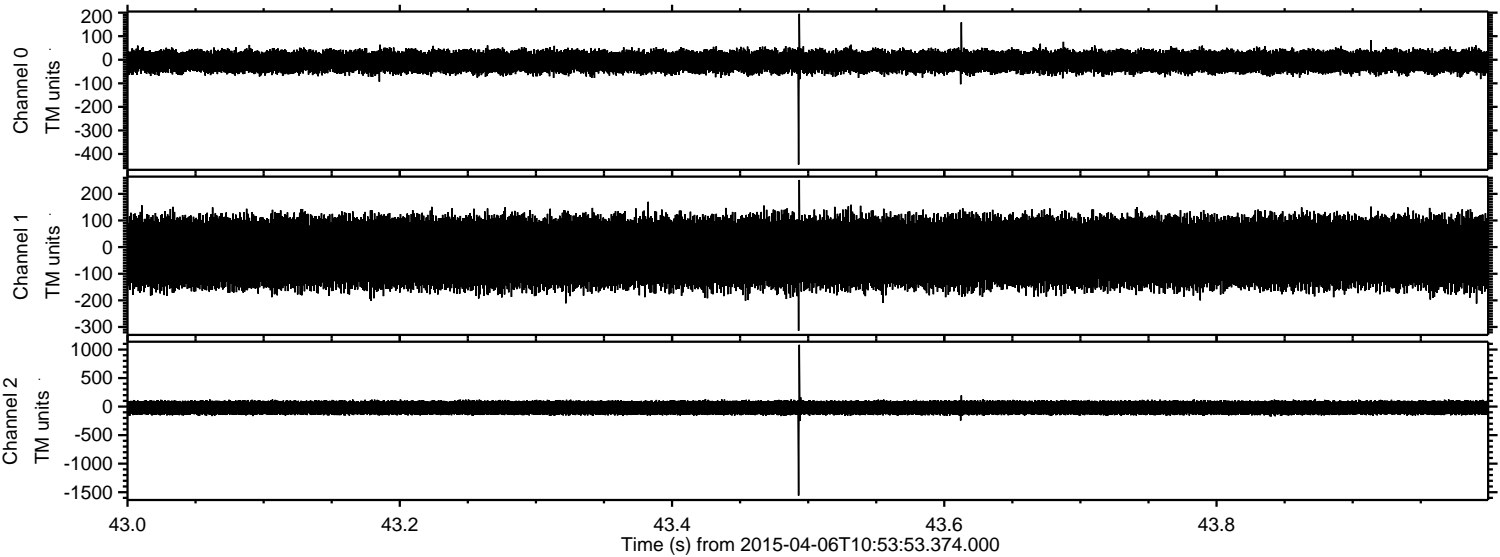

Processed Mon Apr 6 13:01:16 2015 by ELM ver.2012-10-06 from 001__elm20150406_105352__dat00.bin

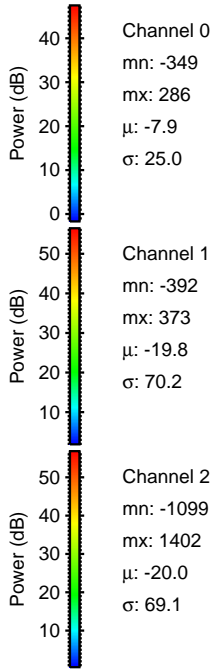
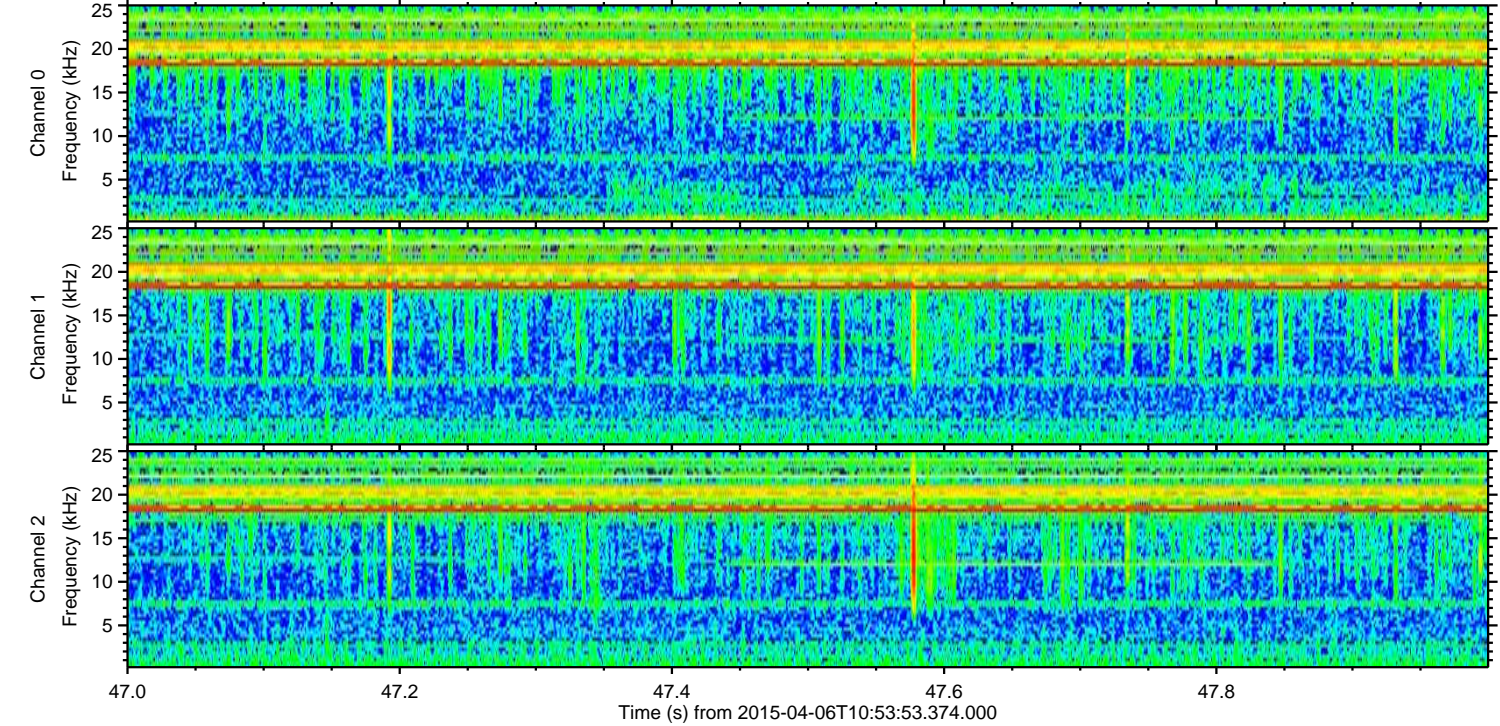
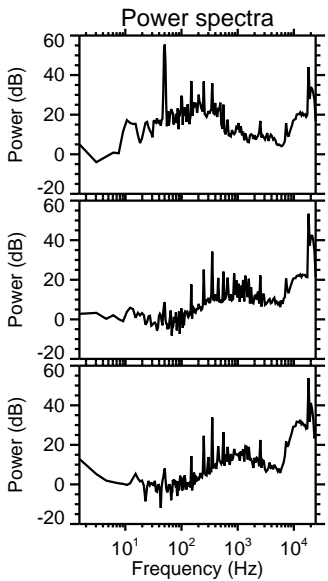
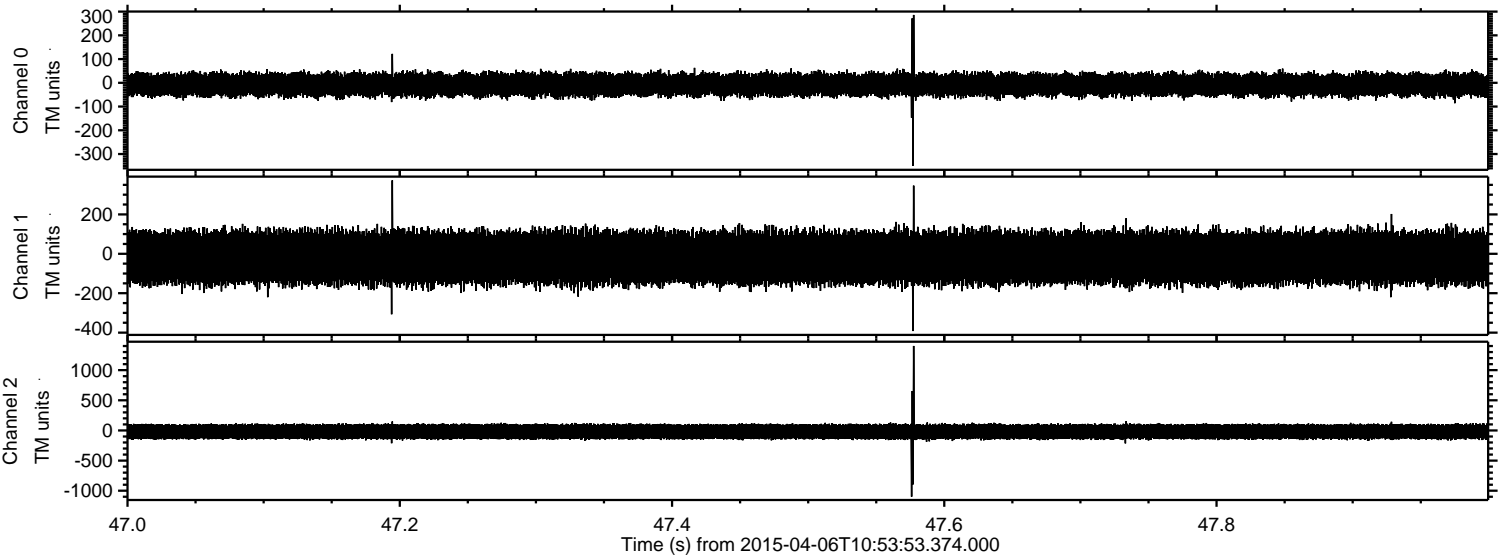

Processed Mon Apr 6 13:01:17 2015 by ELM ver.2012-10-06 from 001__elm20150406_105352__dat00.bin

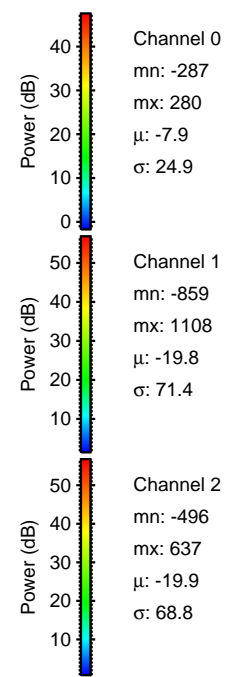
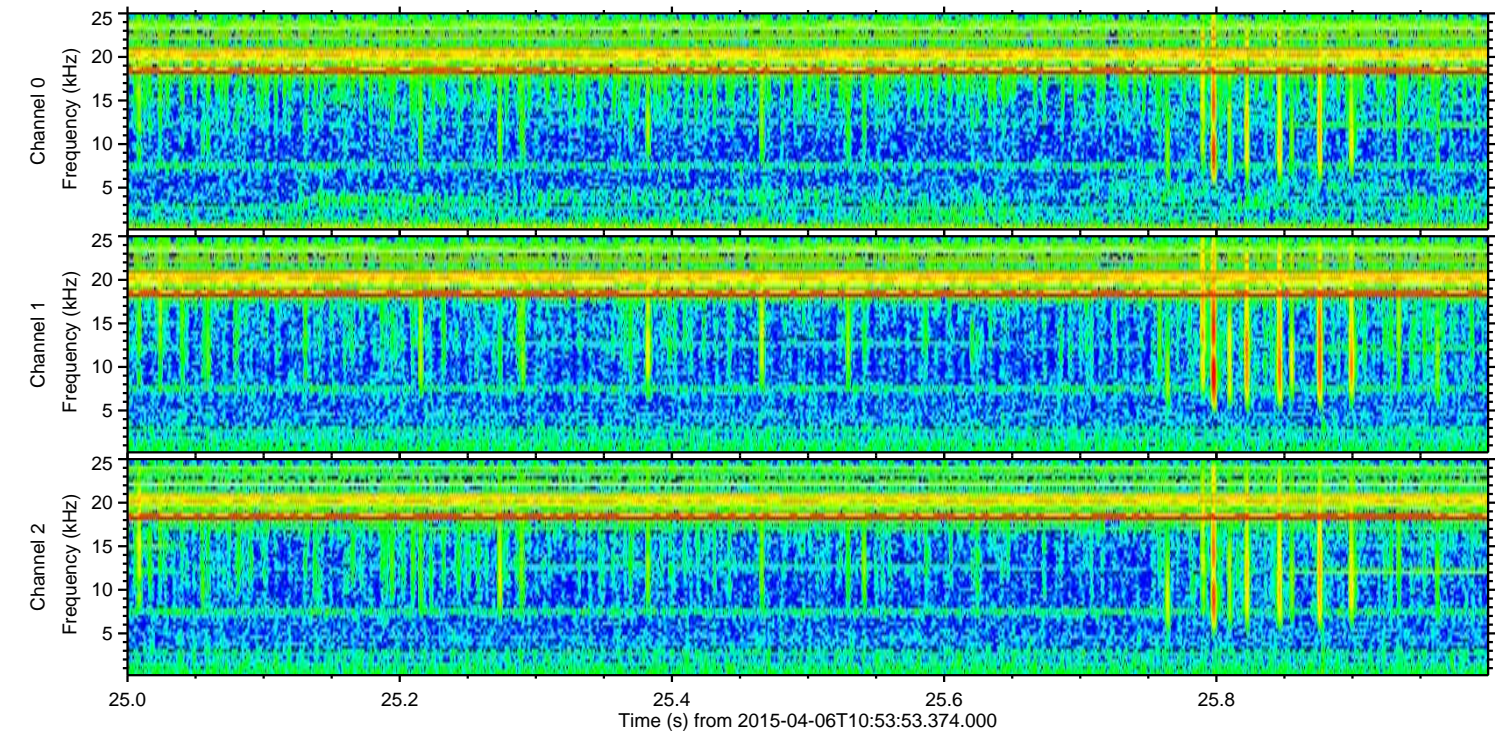
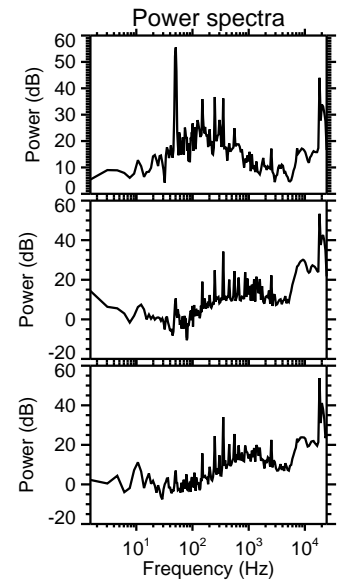
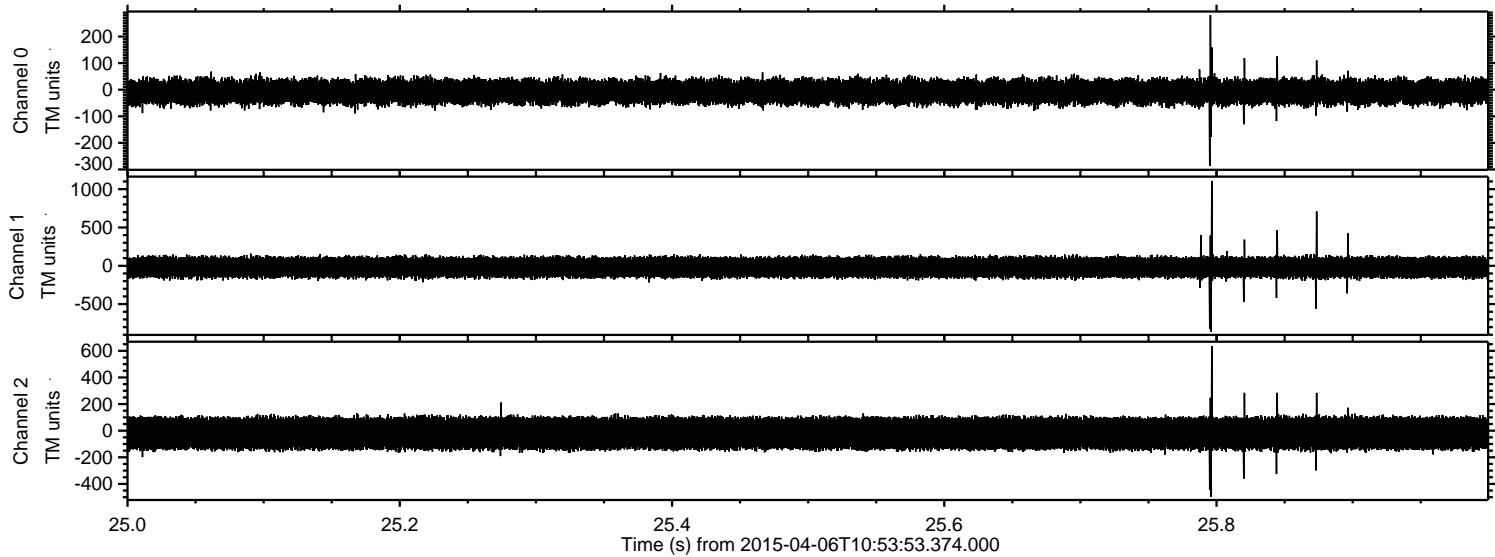

Processed Mon Apr 6 13:01:18 2015 by ELM ver.2012-10-06 from 001__elm20150406_105352__dat00.bin

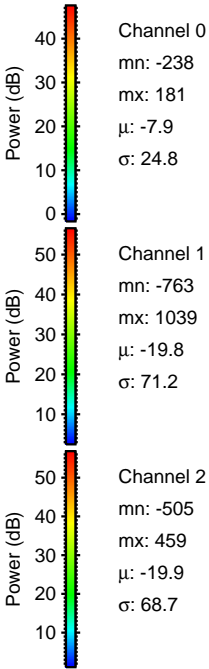
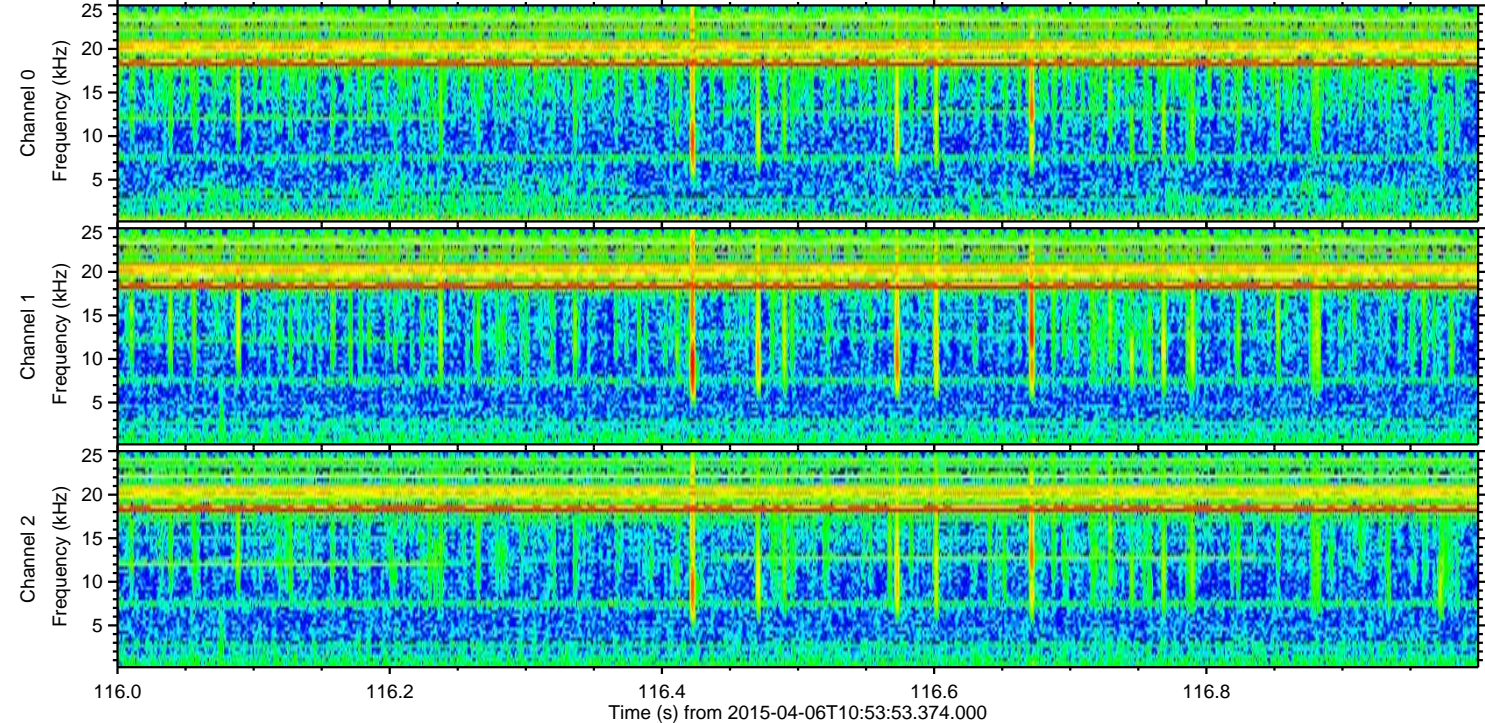
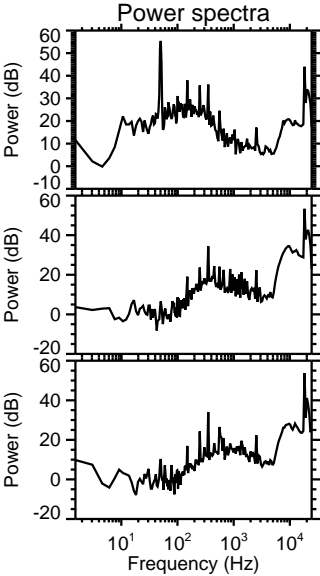
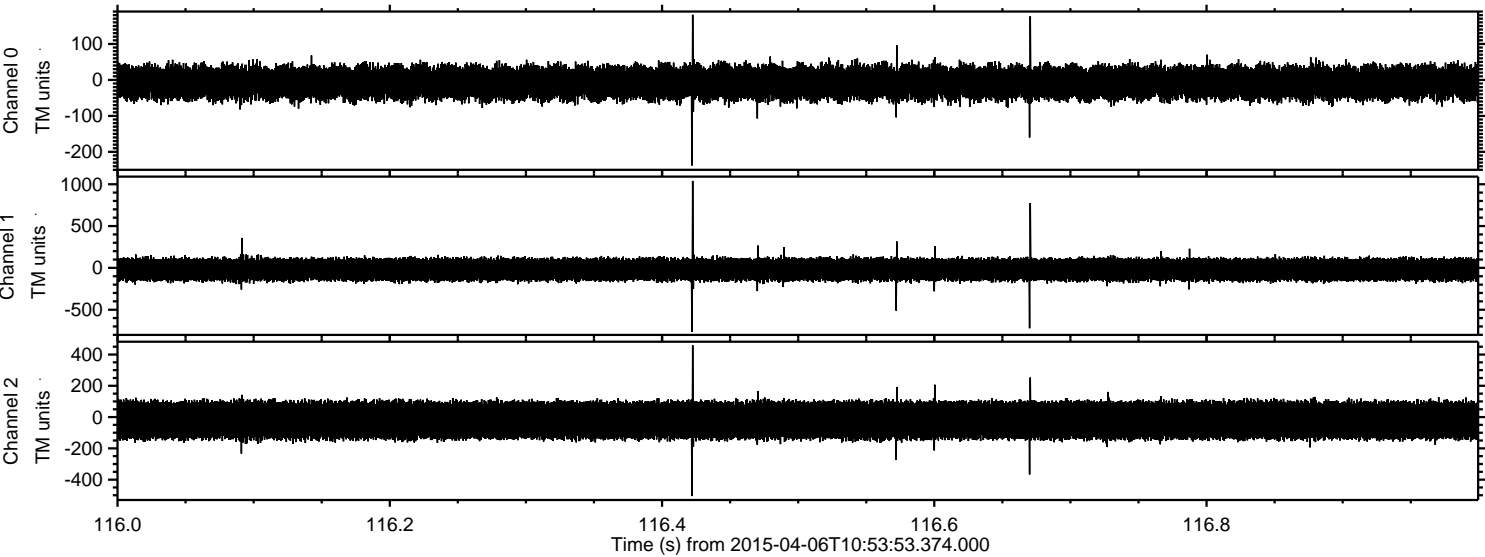

ELMAVAN 3D WAVEFORMS (Measured data sampled at 50 kHz) 49785 packets of 144 samples from 2015-04-06T10:53:53.374.000. Part 137/144

Processed Mon Apr 6 13:01:19 2015 by ELM ver.2012-10-06 from 001__elm20150406_105352__dat00.bin

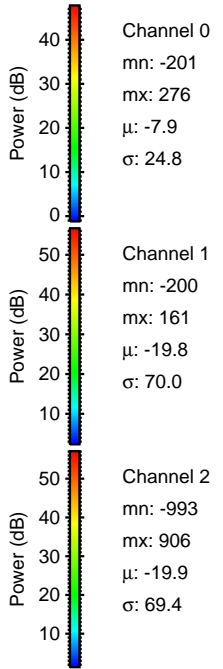
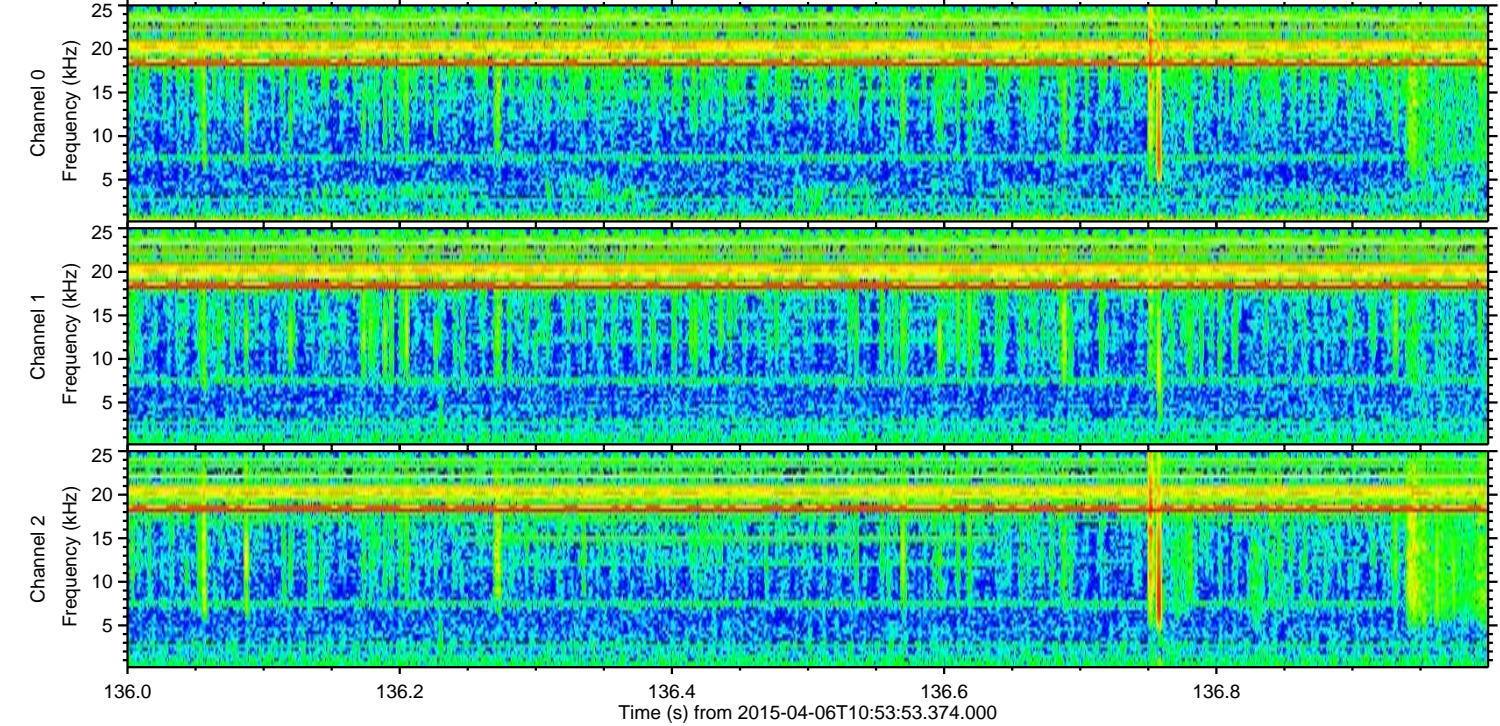
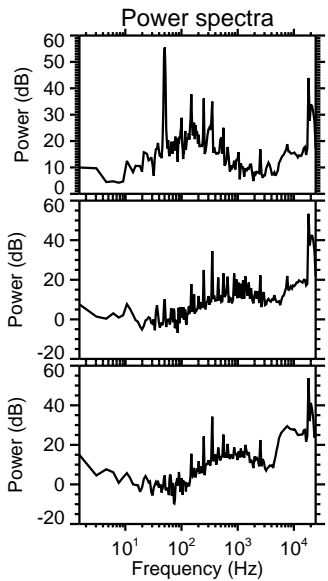
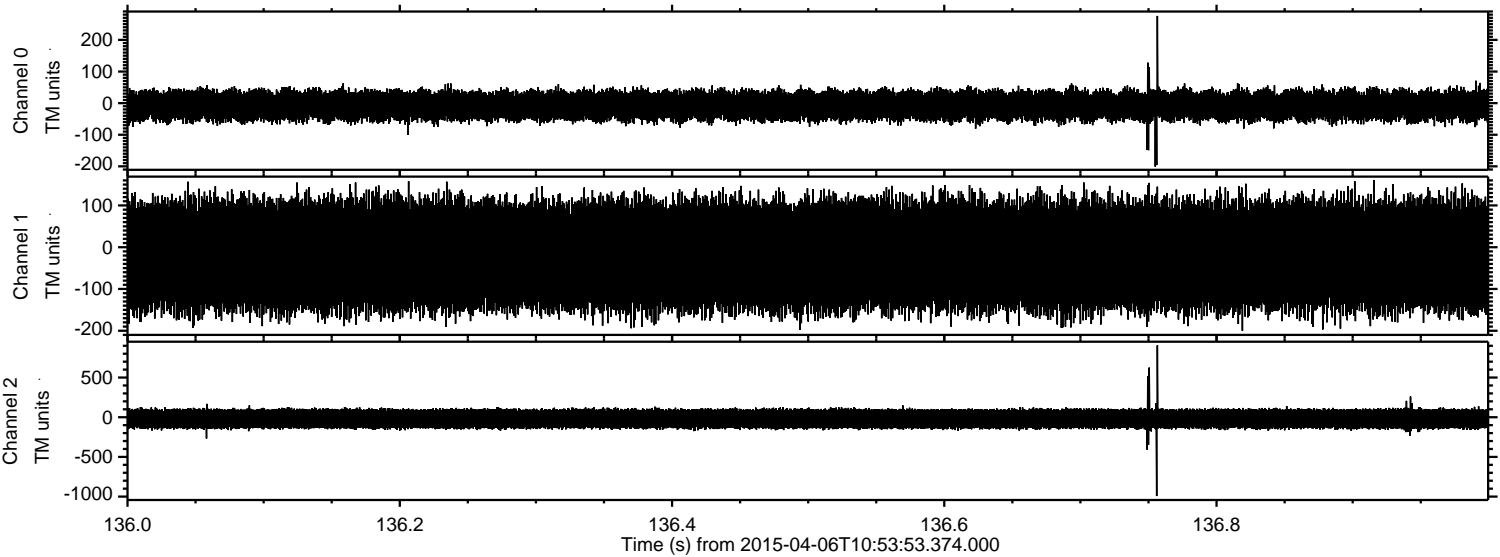

Processed Mon Apr 6 13:01:20 2015 by ELM ver.2012-10-06 from 001__elm20150406_105352__dat00.bin

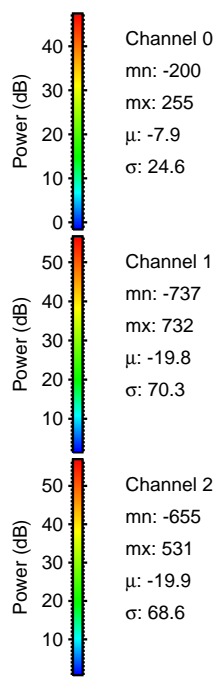
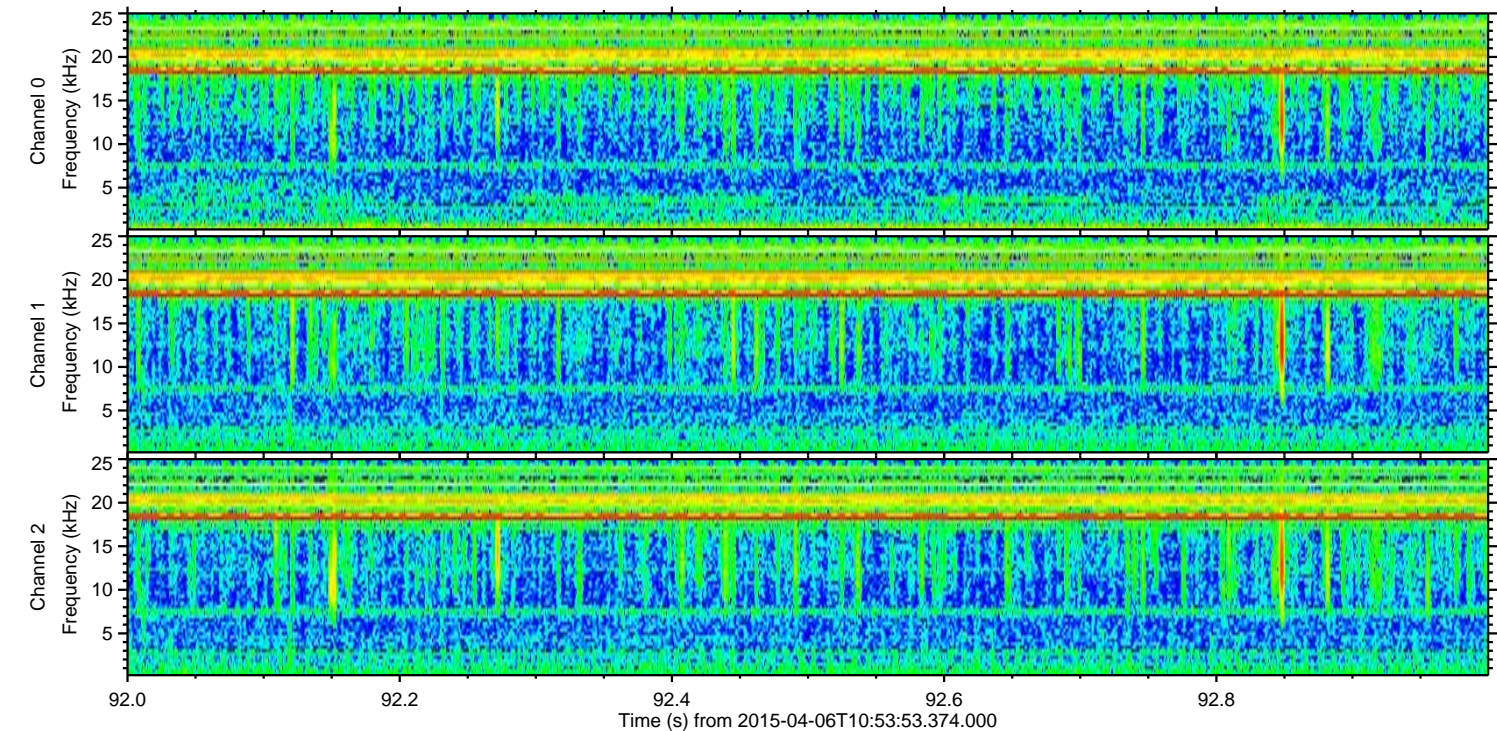
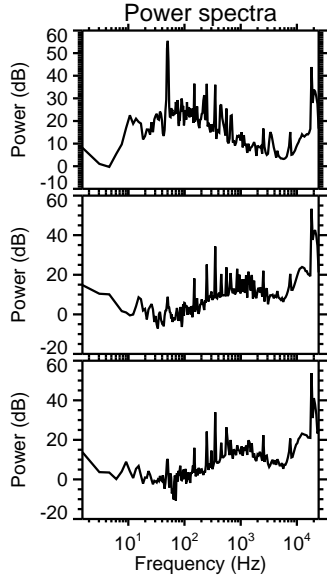
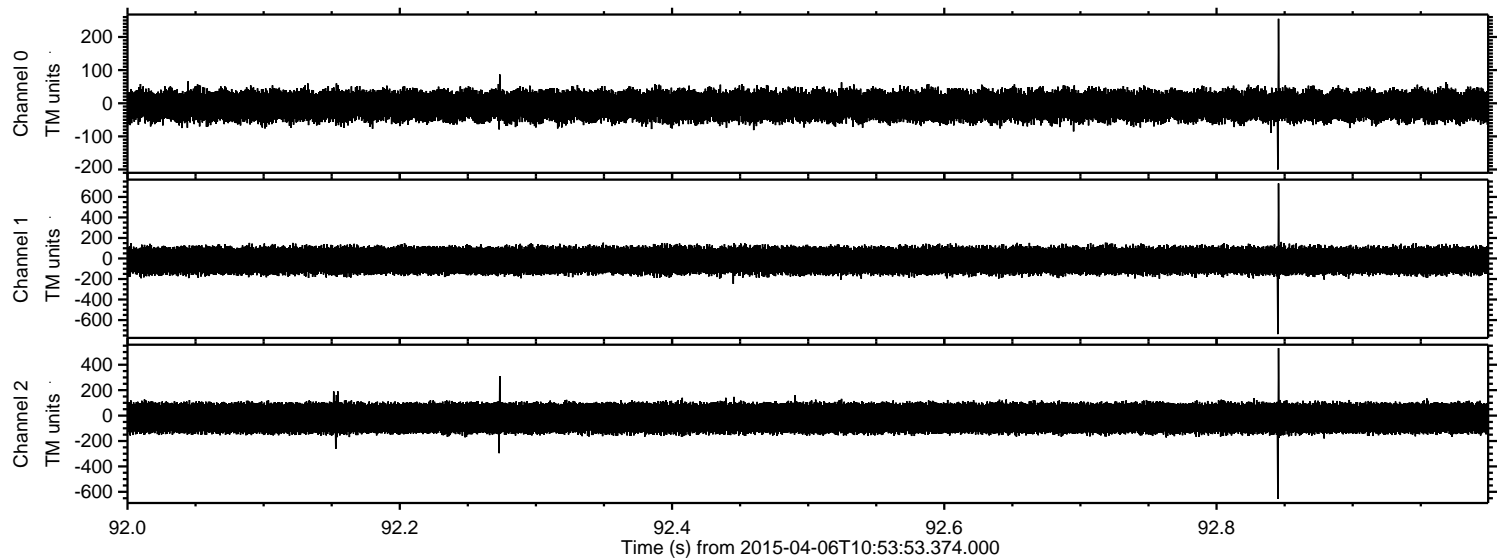

Processed Mon Apr 6 13:01:21 2015 by ELM ver.2012-10-06 from 001__elm20150406_105352__dat00.bin

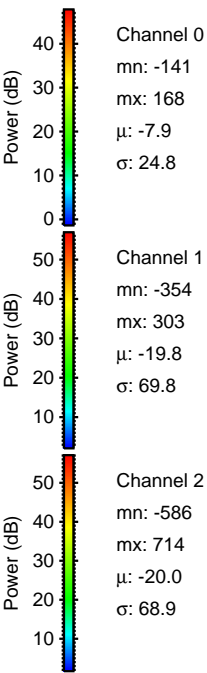
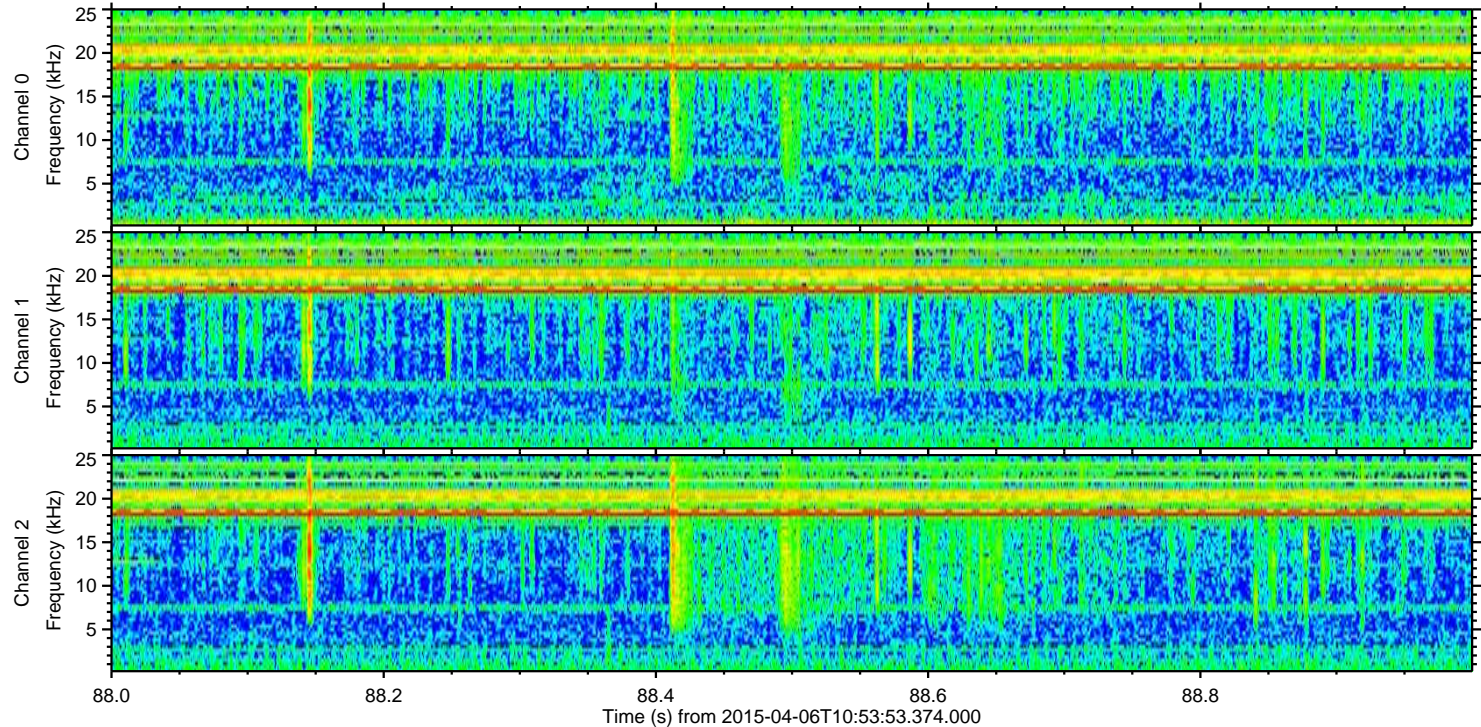
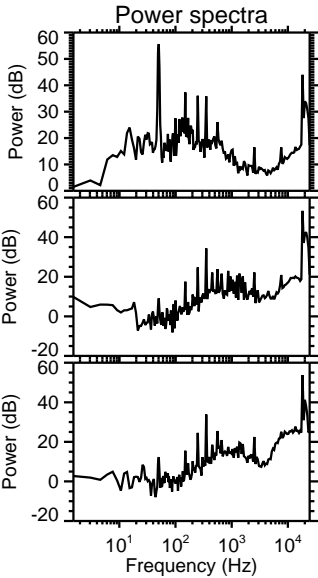
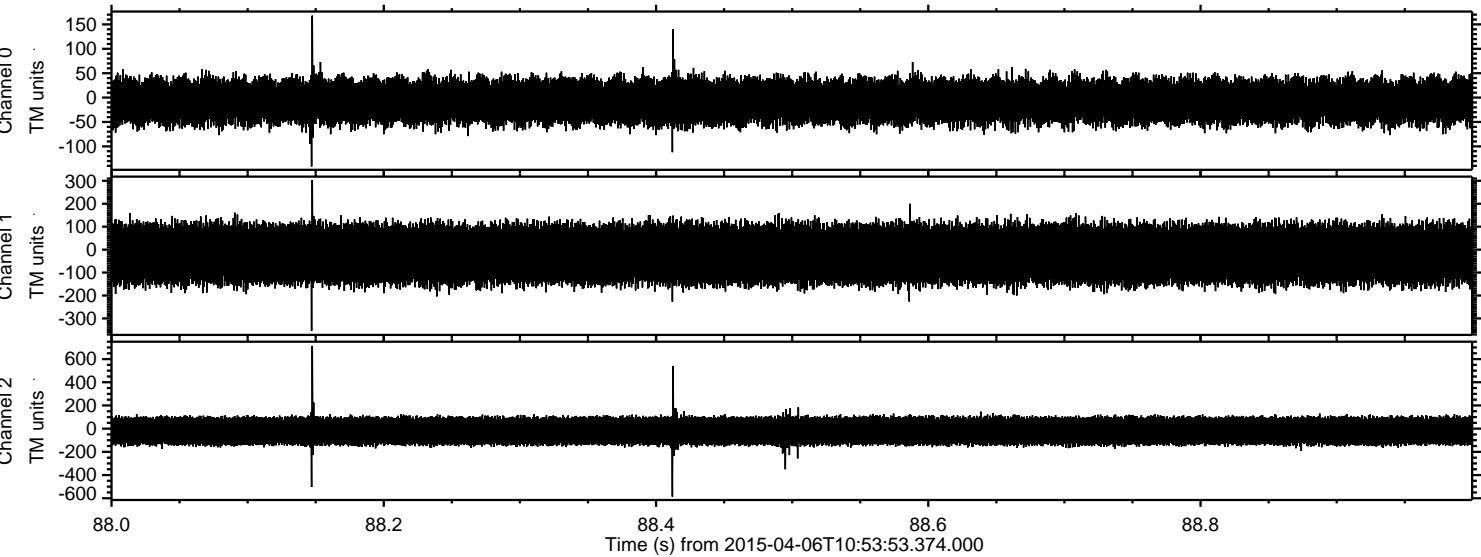

ELMAVAN 3D WAVEFORMS (Measured data sampled at 50 kHz) 49785 packets of 144 samples from 2015-04-06T10:53:53.374.000. Part 108/144

Processed Mon Apr 6 13:01:22 2015 by ELM ver.2012-10-06 from 001__elm20150406_105352__dat00.bin

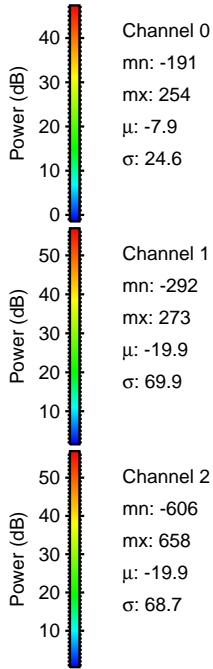
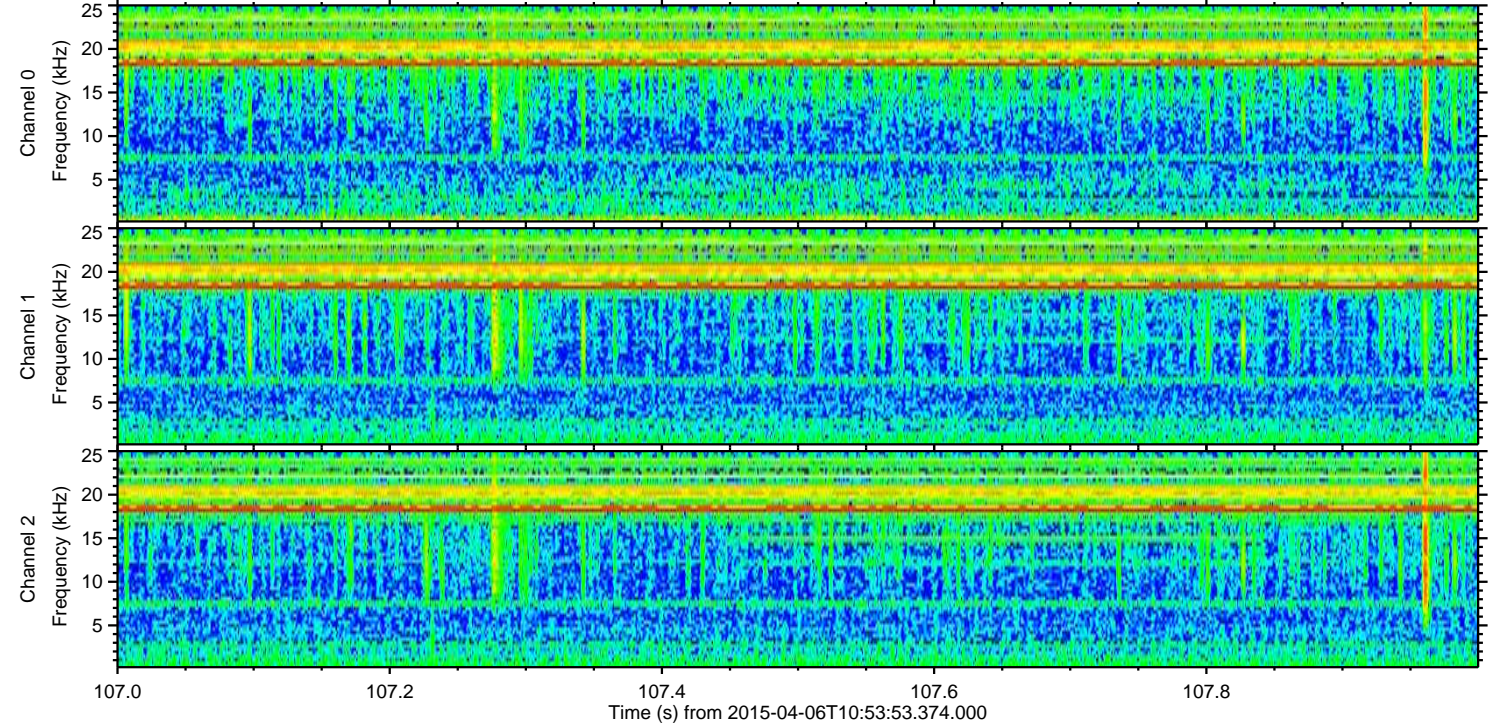
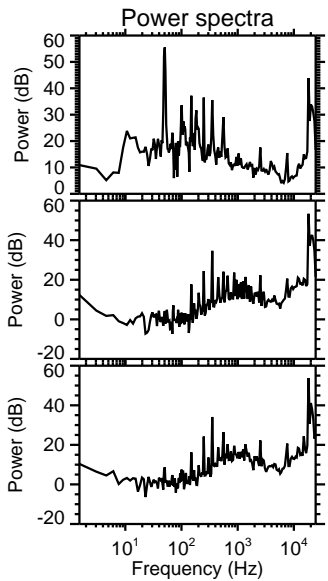
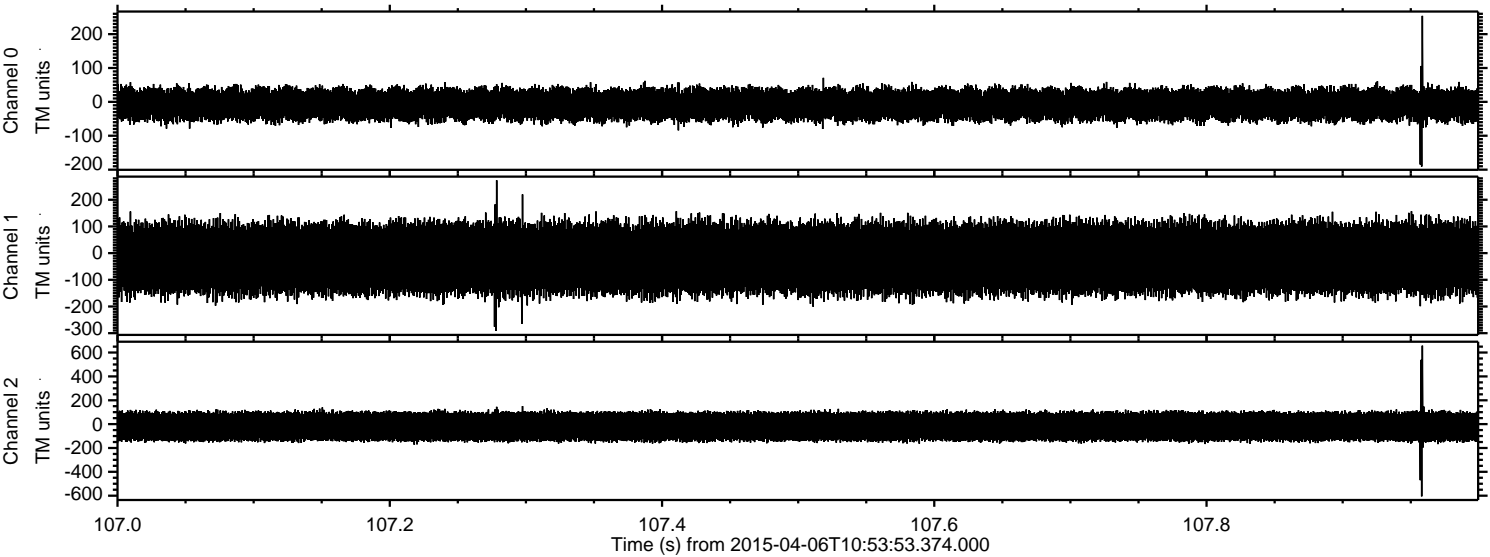

Channel 0
mn: -191
mx: 254
 μ : -7.9
 σ : 24.6

Channel 1
mn: -292
mx: 273
 μ : -19.9
 σ : 69.9

Channel 2
mn: -606
mx: 658
 μ : -19.9
 σ : 68.7

Processed Mon Apr 6 13:01:23 2015 by ELM ver.2012-10-06 from 001__elm20150406_105352__dat00.bin

