

ELMAVAN 3D WAVEFORMS (Measured data sampled at 50 kHz) 49725 packets of 144 samples from 2015-04-06T09:53:51.159.000.

Processed Mon Apr 6 12:02:50 2015 by ELM ver.2012-10-06 from 001__elm20150406_095350__dat00.bin

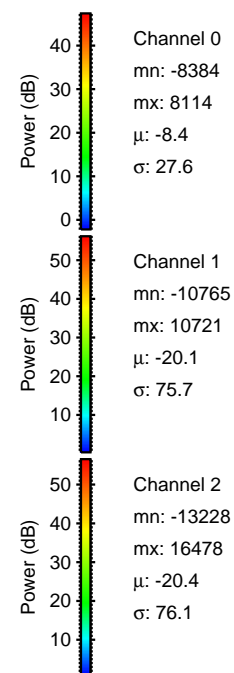

Processed Mon Apr 6 12:03:01 2015 by ELM ver.2012-10-06 from 001__elm20150406_095350__dat00.bin

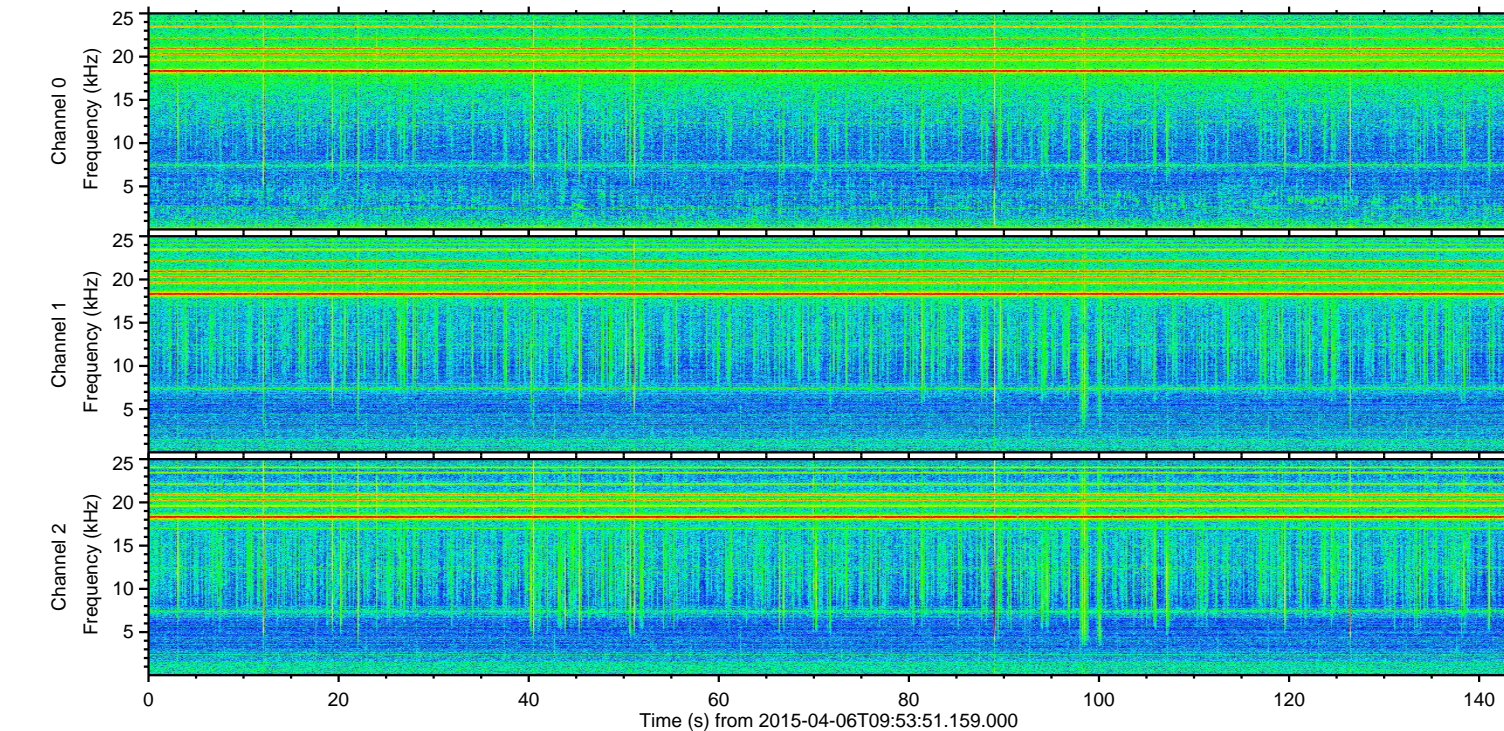
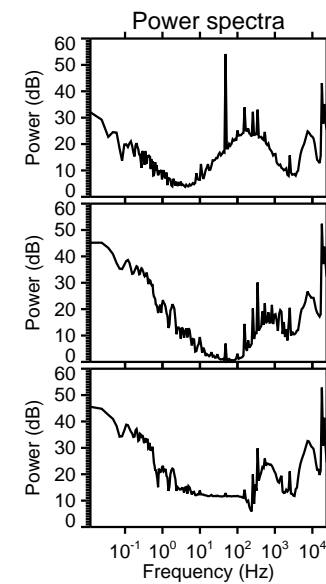
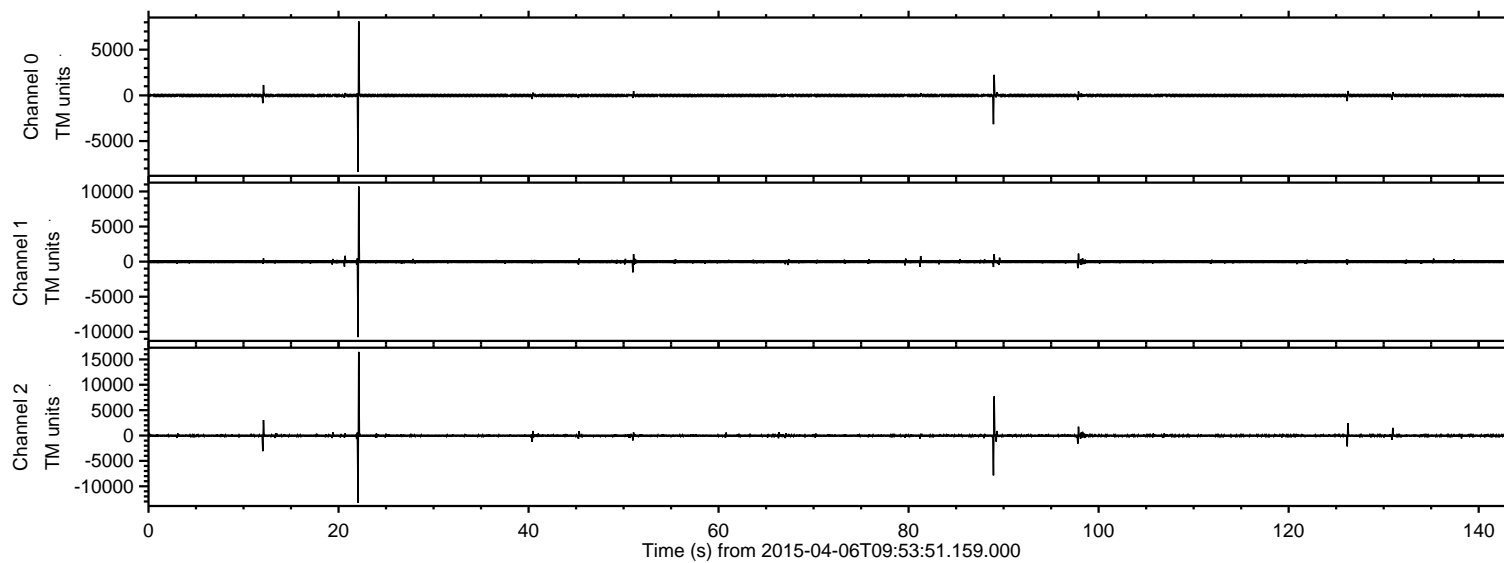
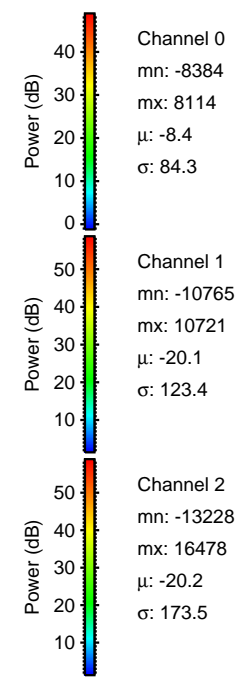
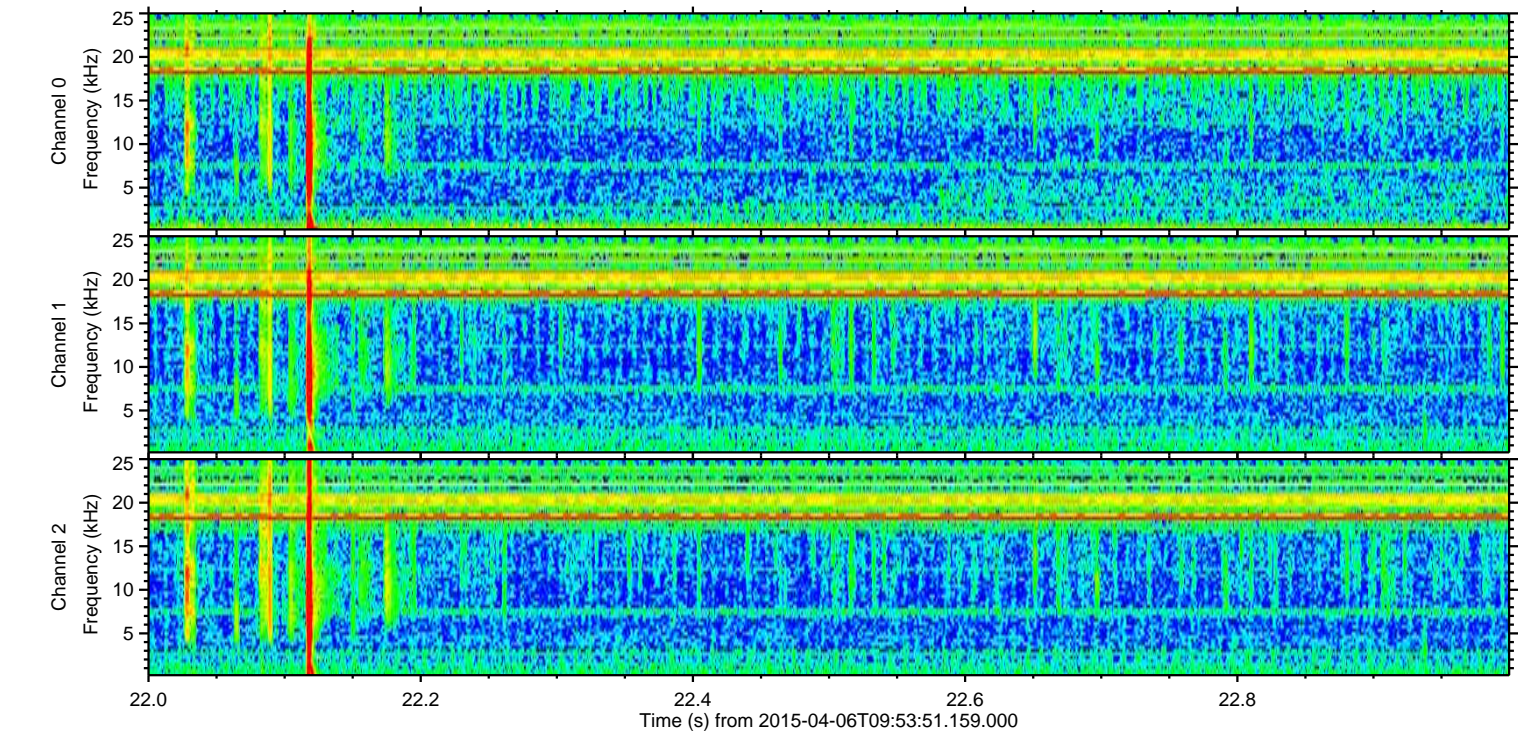
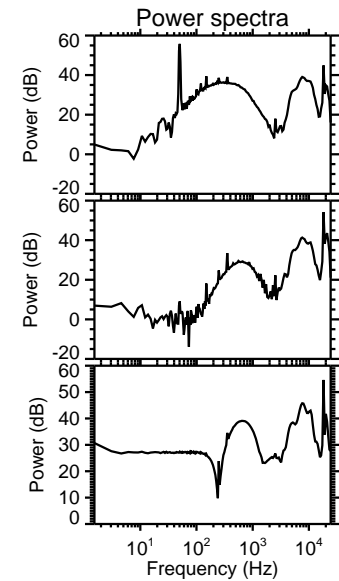
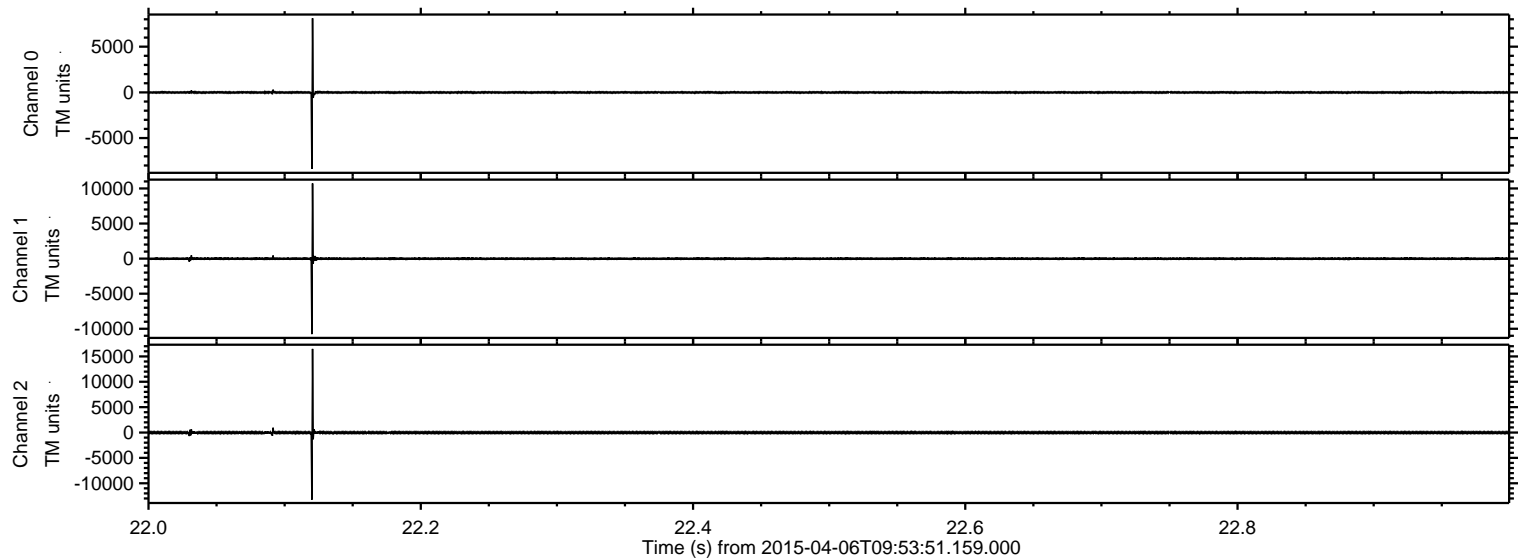

Processed Mon Apr 6 12:03:02 2015 by ELM ver.2012-10-06 from 001__elm20150406_095350__dat00.bin

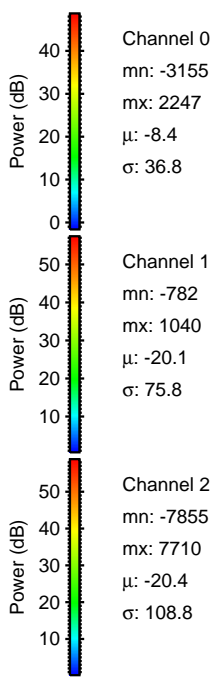
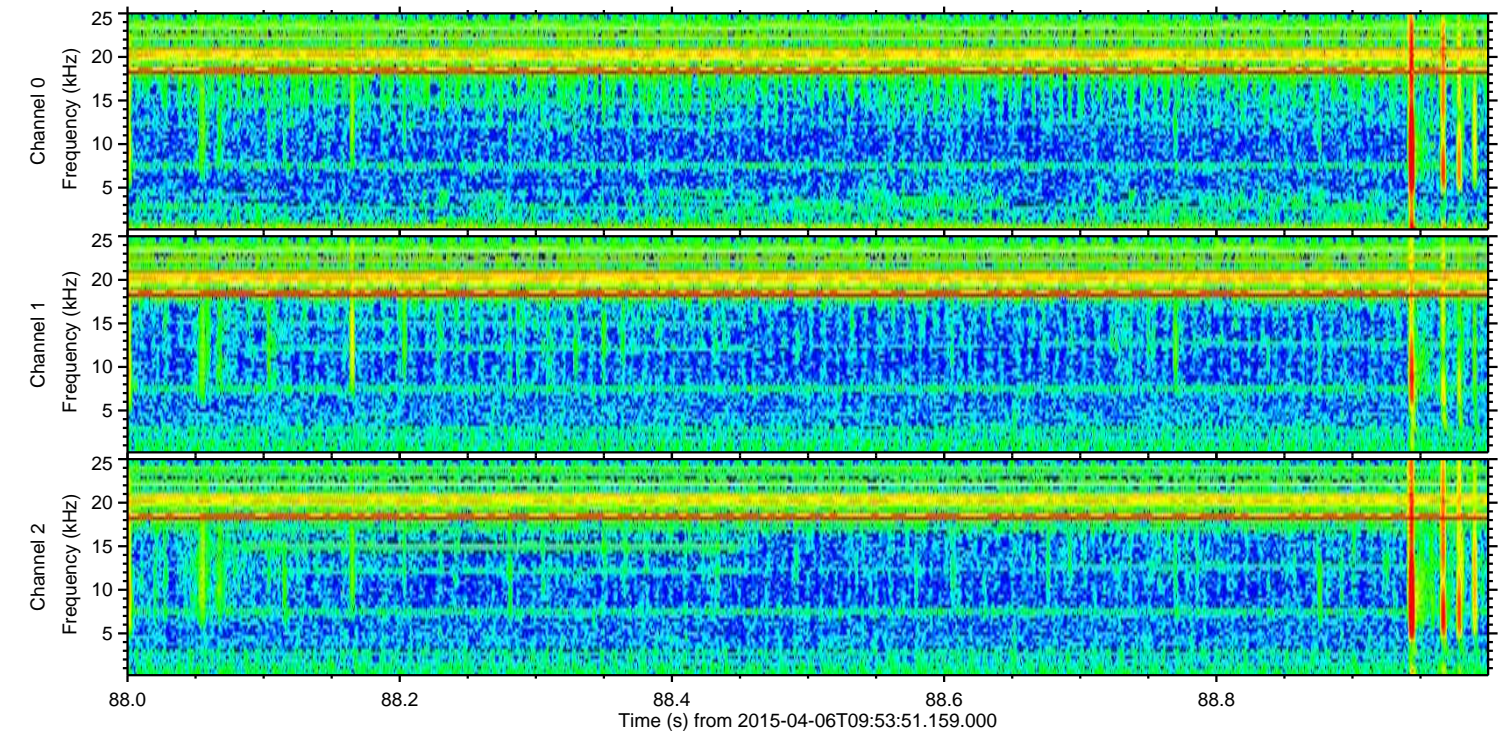
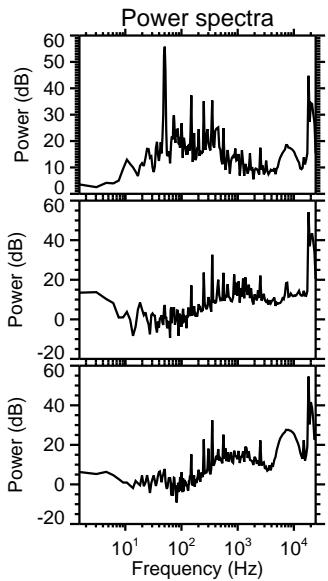
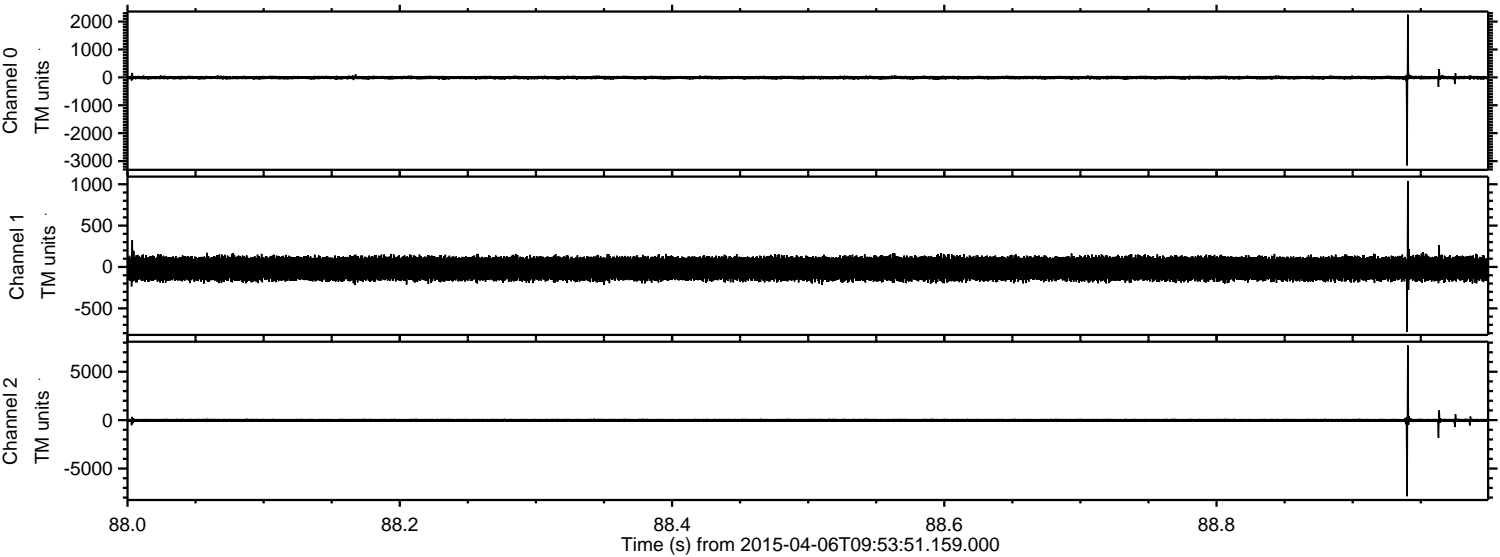

Channel 0
mn: -3155
mx: 2247
 μ : -8.4
 σ : 36.8

Channel 1
mn: -782
mx: 1040
 μ : -20.1
 σ : 75.8

Channel 2
mn: -7855
mx: 7710
 μ : -20.4
 σ : 108.8

Processed Mon Apr 6 12:03:03 2015 by ELM ver.2012-10-06 from 001__elm20150406_095350__dat00.bin

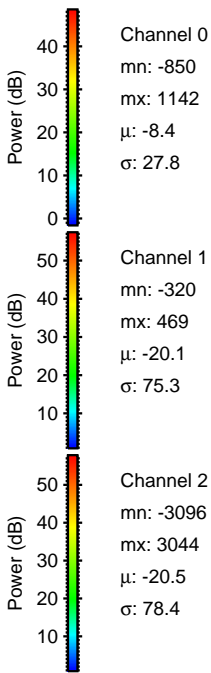
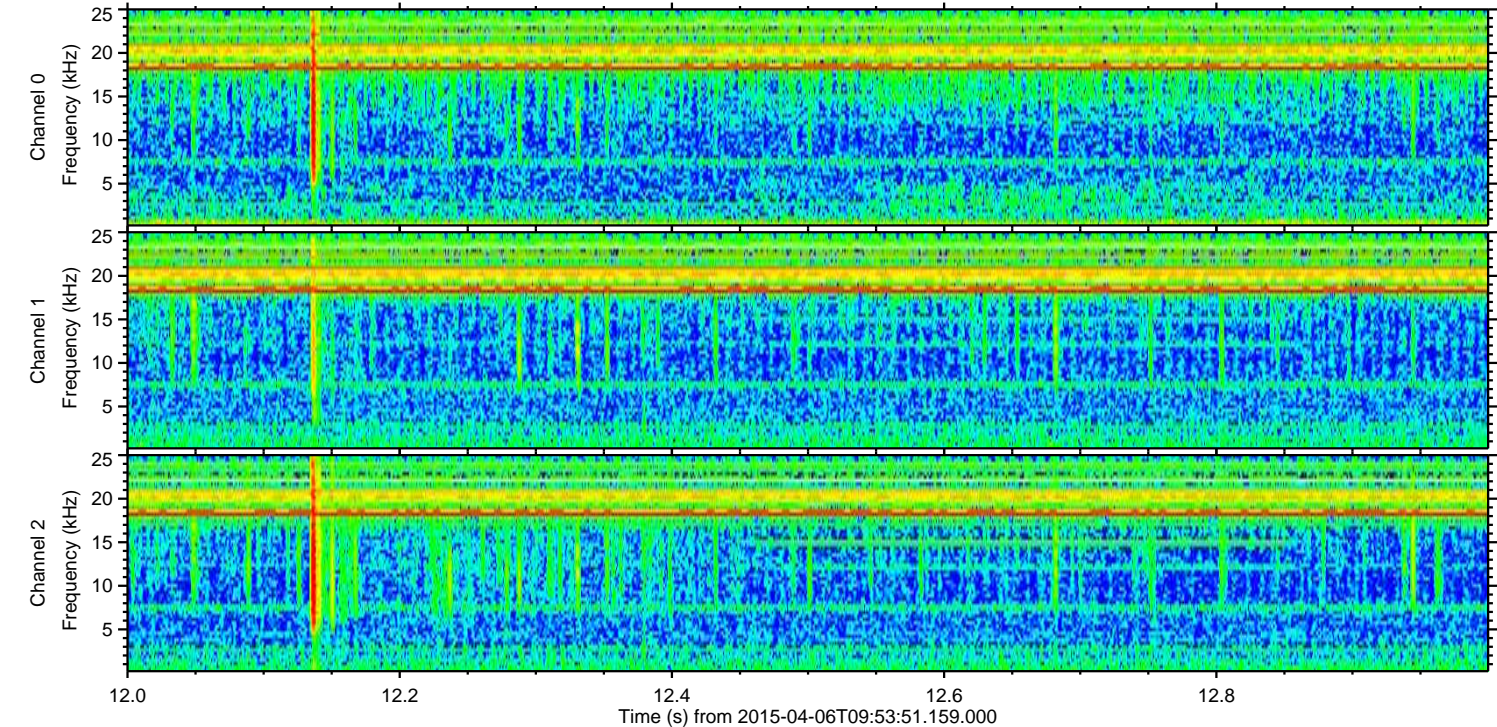
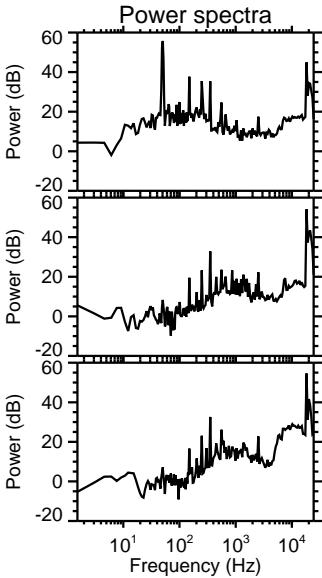
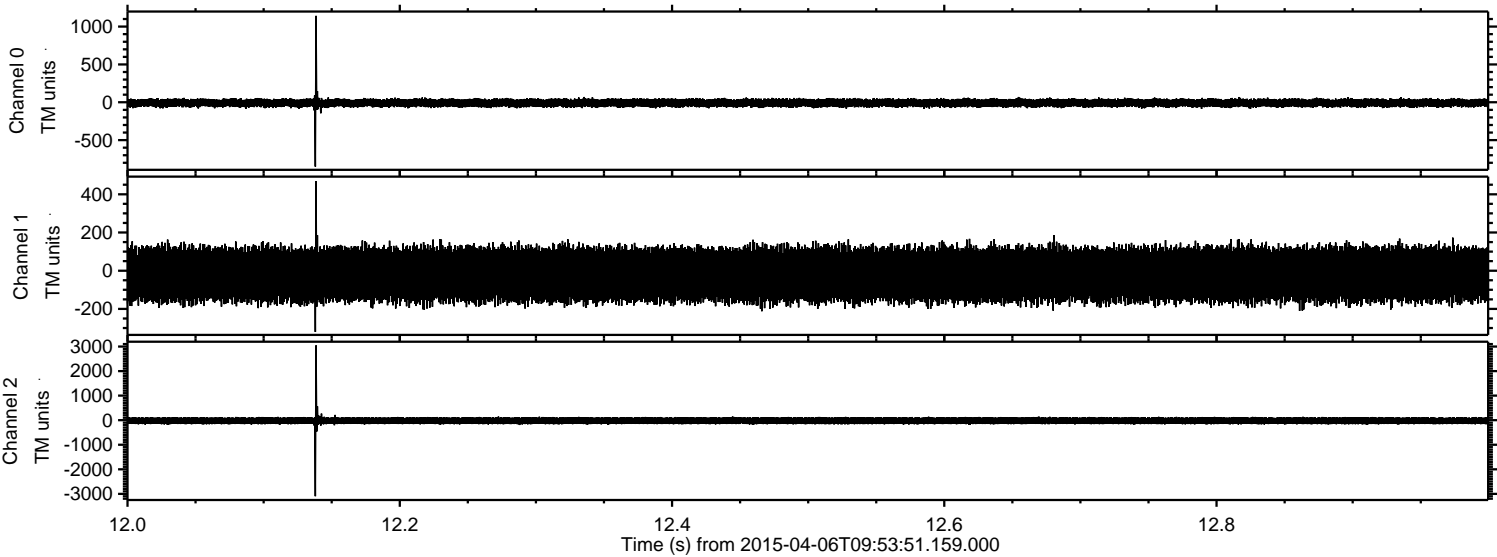

ELMAVAN 3D WAVEFORMS (Measured data sampled at 50 kHz) 49725 packets of 144 samples from 2015-04-06T09:53:51.159.000. Part 127/144

Processed Mon Apr 6 12:03:04 2015 by ELM ver.2012-10-06 from 001__elm20150406_095350__dat00.bin

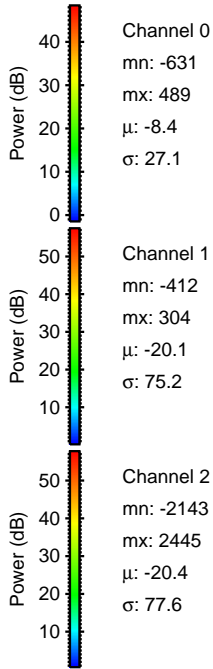
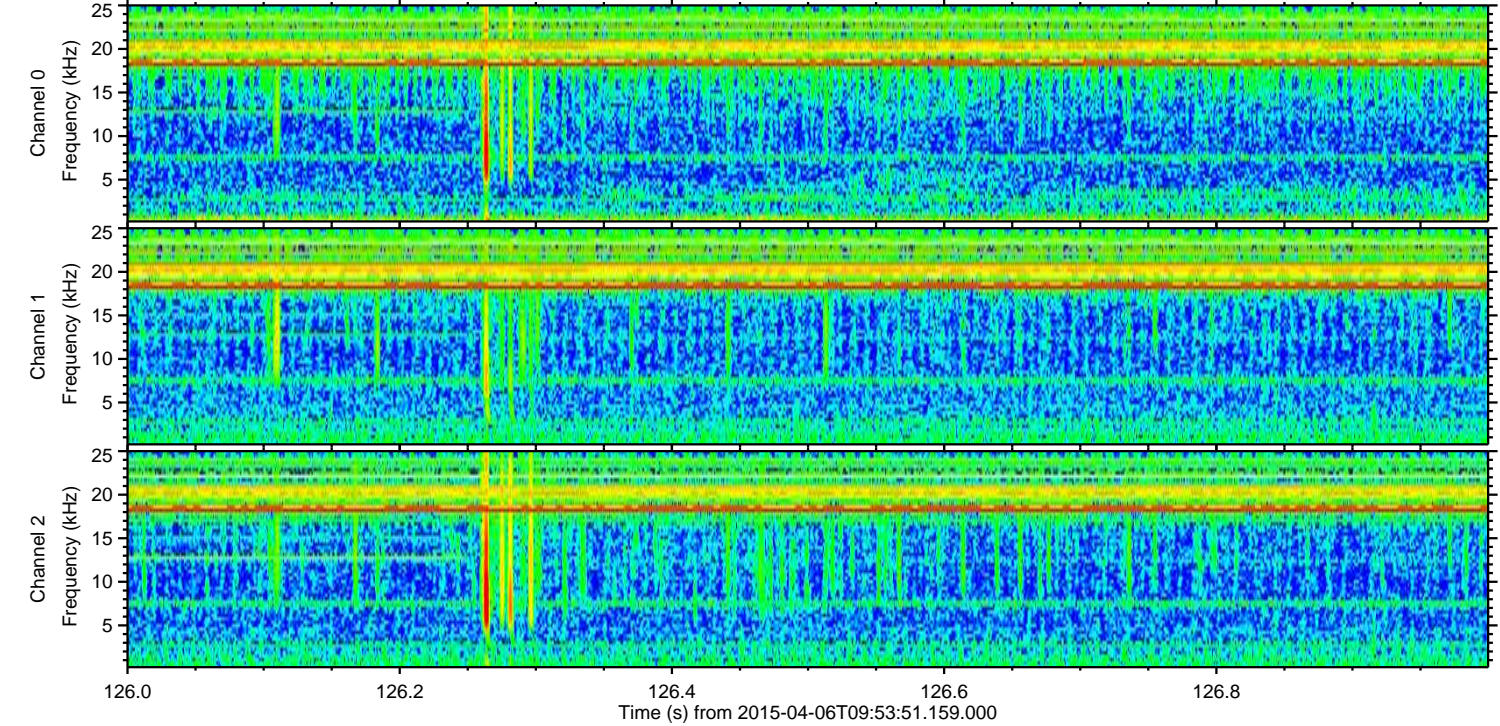
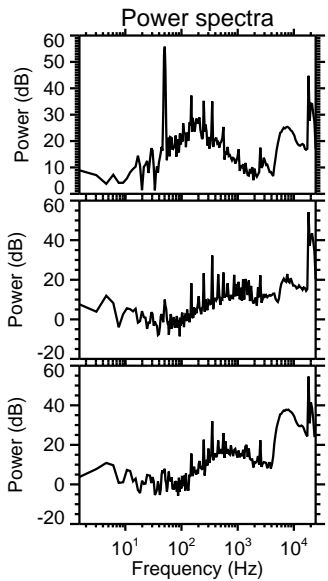
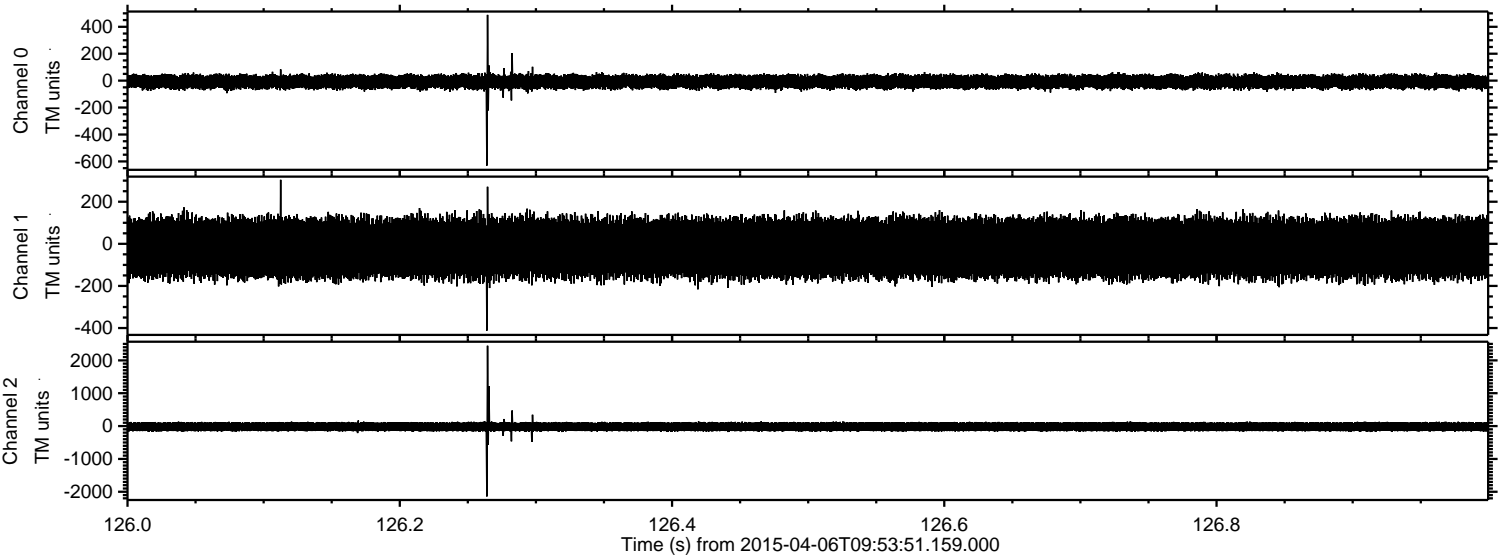

Processed Mon Apr 6 12:03:05 2015 by ELM ver.2012-10-06 from 001__elm20150406_095350__dat00.bin

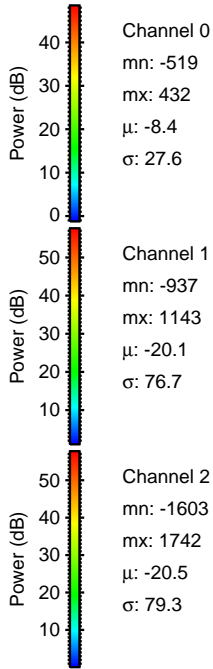
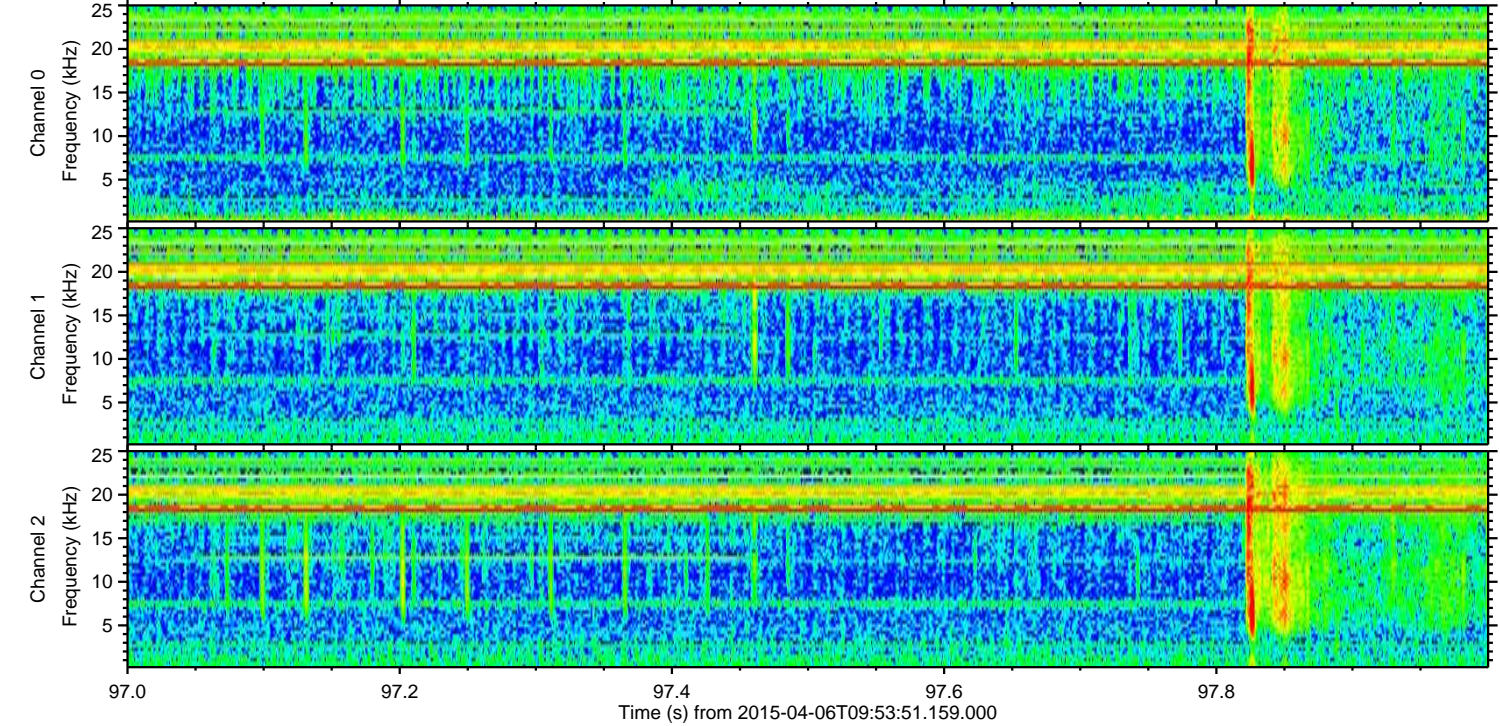
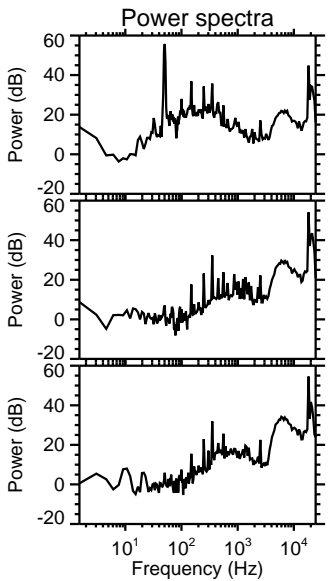
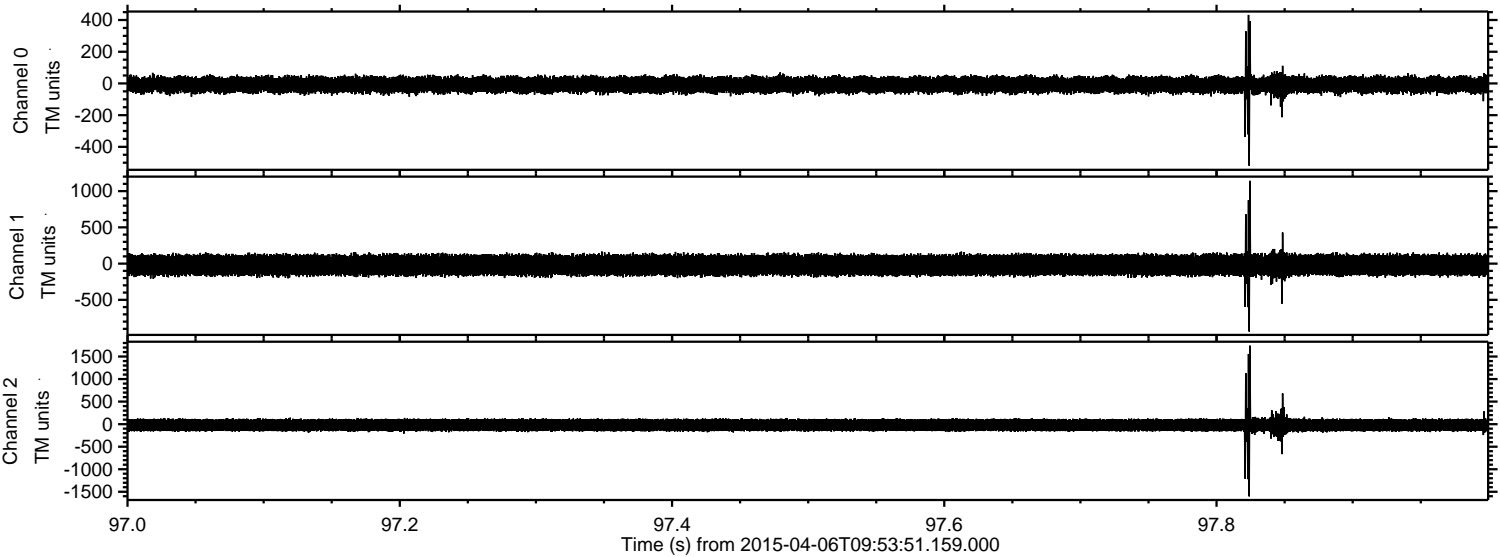

Channel 0
mn: -519
mx: 432
 μ : -8.4
 σ : 27.6

Channel 1
mn: -937
mx: 1143
 μ : -20.1
 σ : 76.7

Channel 2
mn: -1603
mx: 1742
 μ : -20.5
 σ : 79.3

Processed Mon Apr 6 12:03:06 2015 by ELM ver.2012-10-06 from 001__elm20150406_095350__dat00.bin

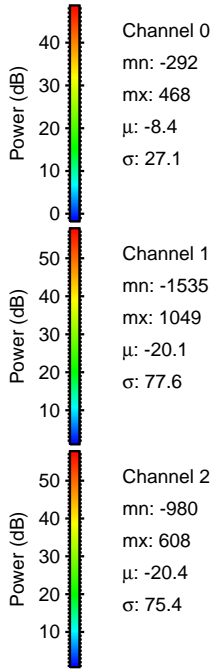
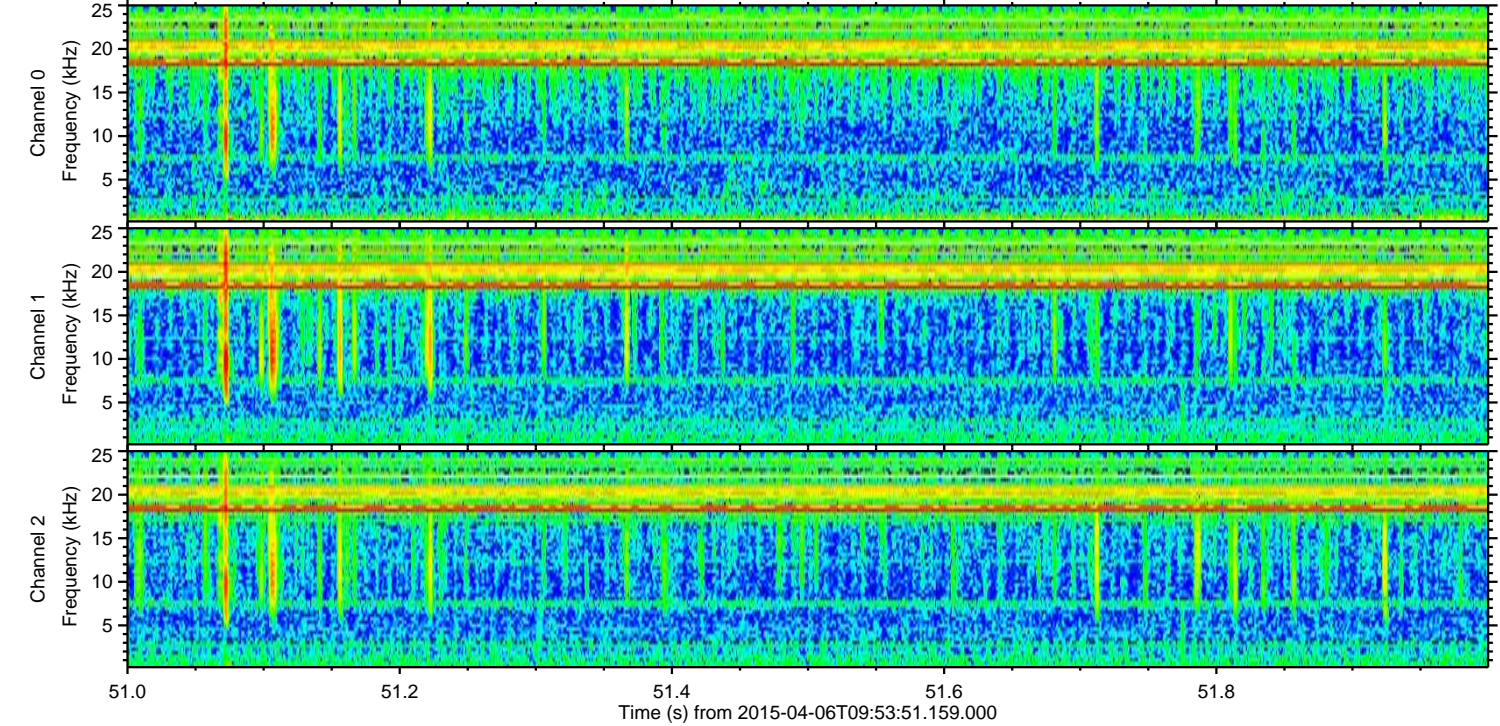
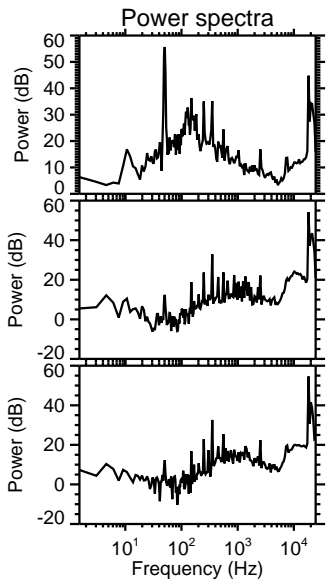
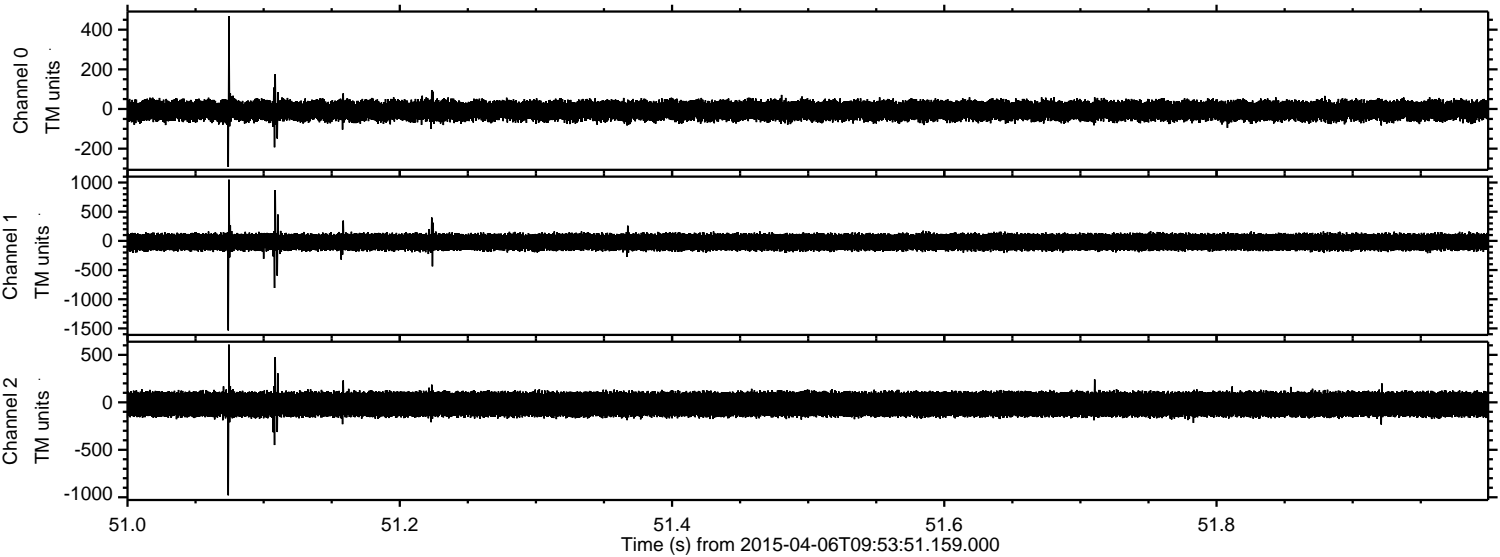

ELMAVAN 3D WAVEFORMS (Measured data sampled at 50 kHz) 49725 packets of 144 samples from 2015-04-06T09:53:51.159.000. Part 131/144

Processed Mon Apr 6 12:03:07 2015 by ELM ver.2012-10-06 from 001__elm20150406_095350__dat00.bin

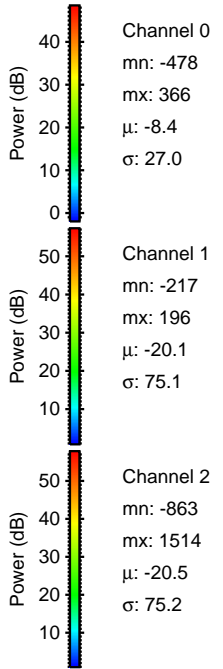
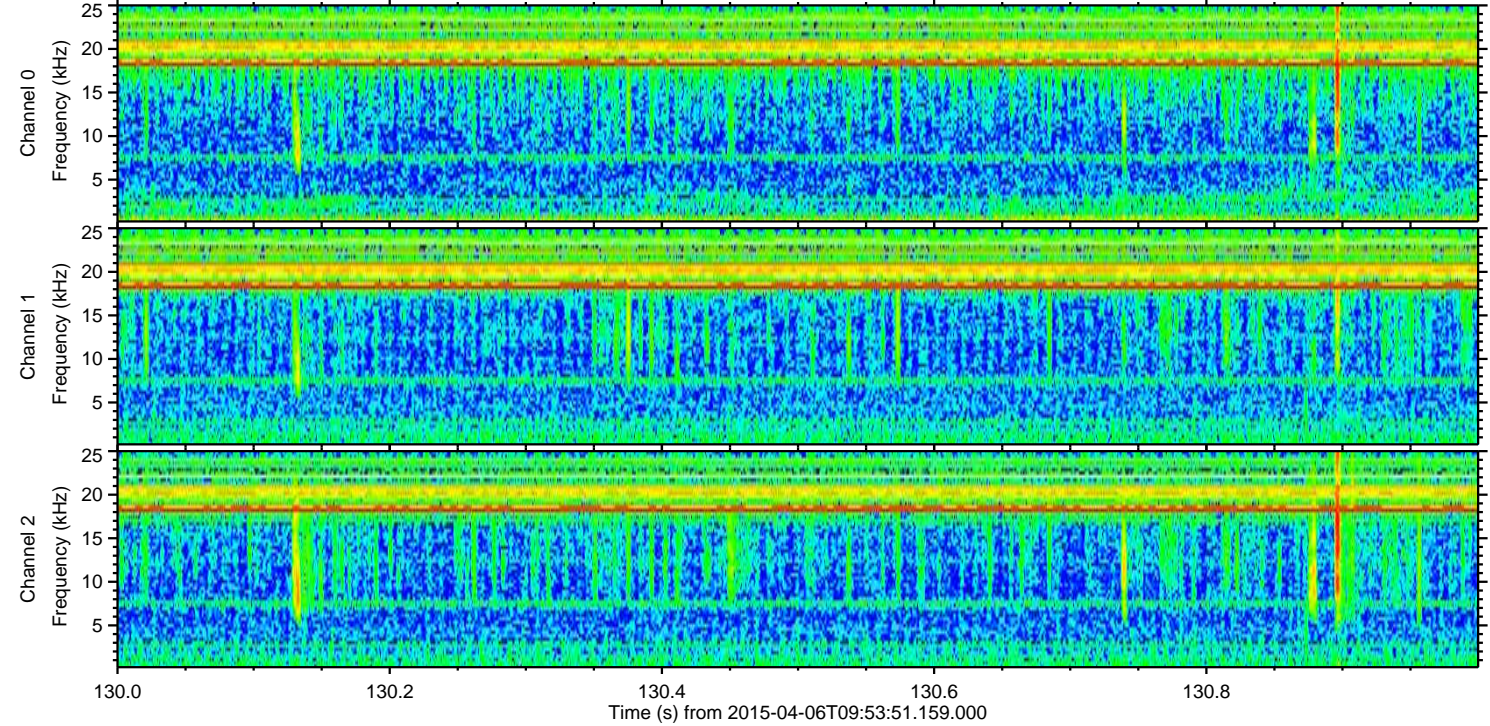
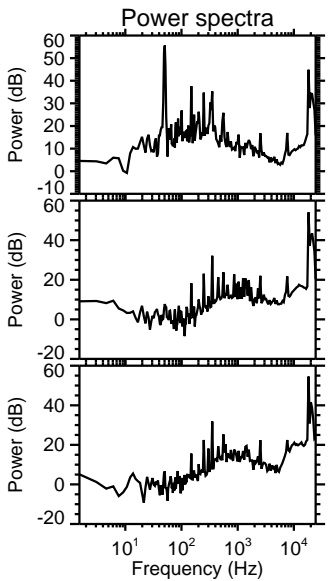
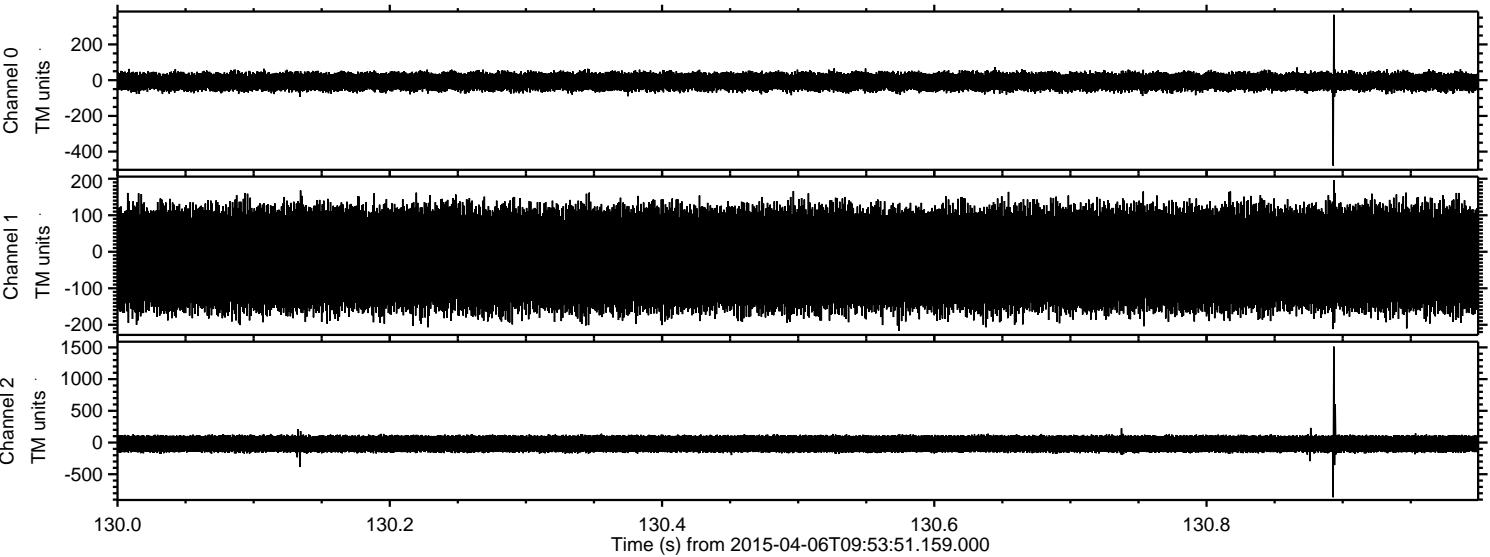

Processed Mon Apr 6 12:03:08 2015 by ELM ver.2012-10-06 from 001__elm20150406_095350__dat00.bin

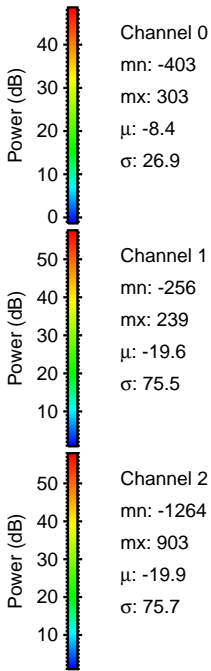
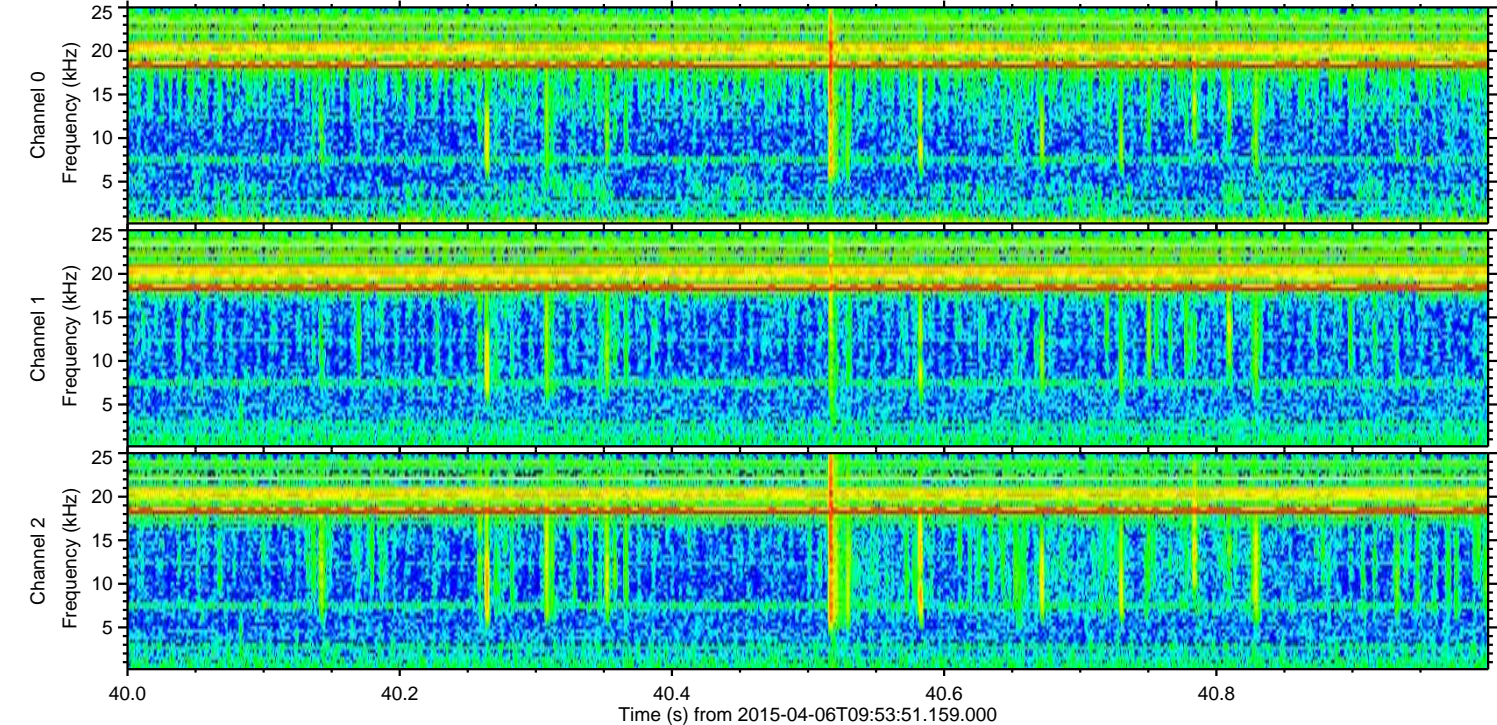
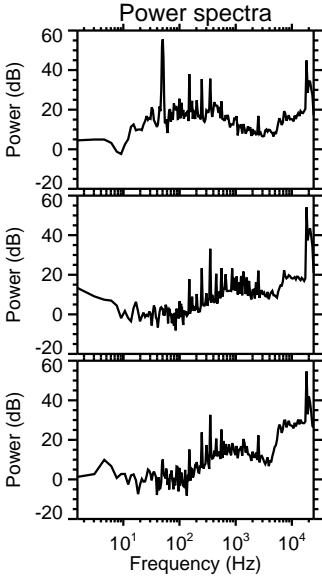
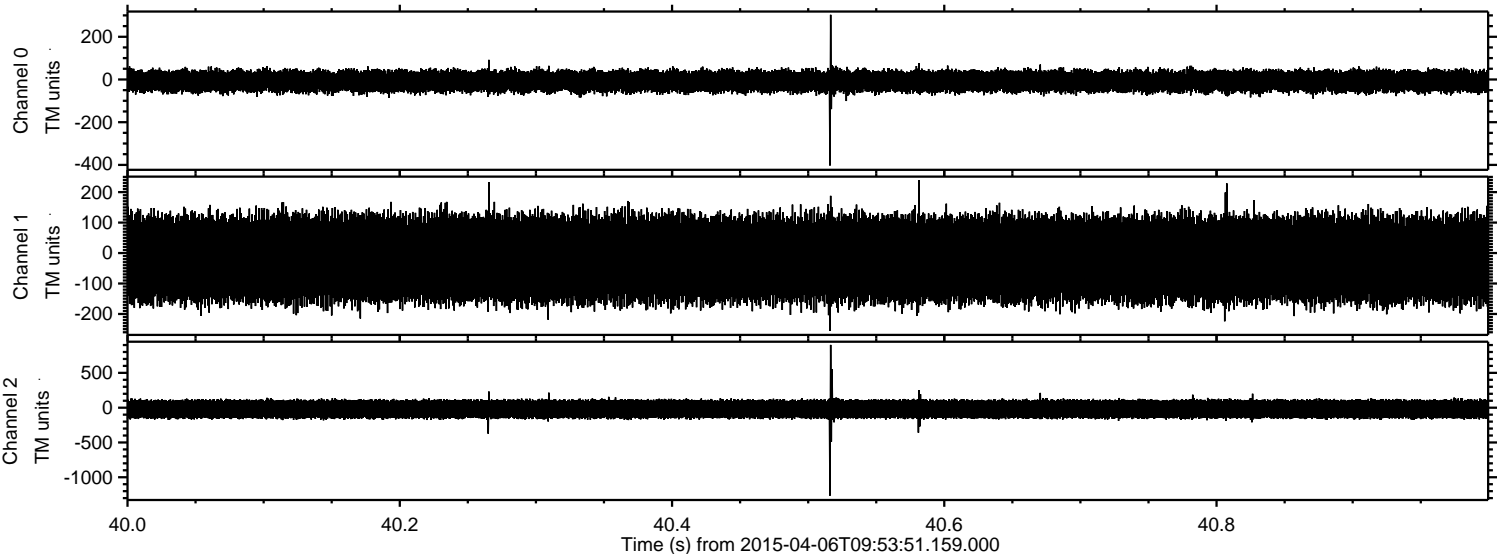

Processed Mon Apr 6 12:03:09 2015 by ELM ver.2012-10-06 from 001__elm20150406_095350__dat00.bin

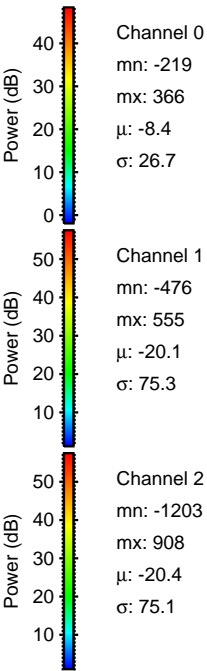
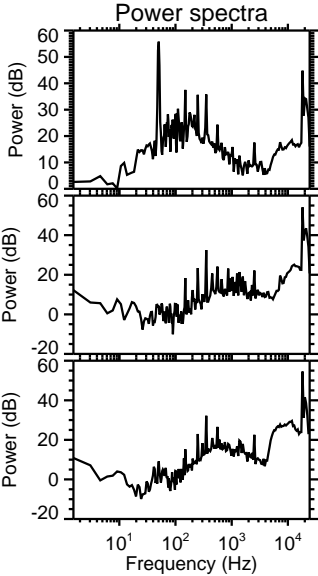
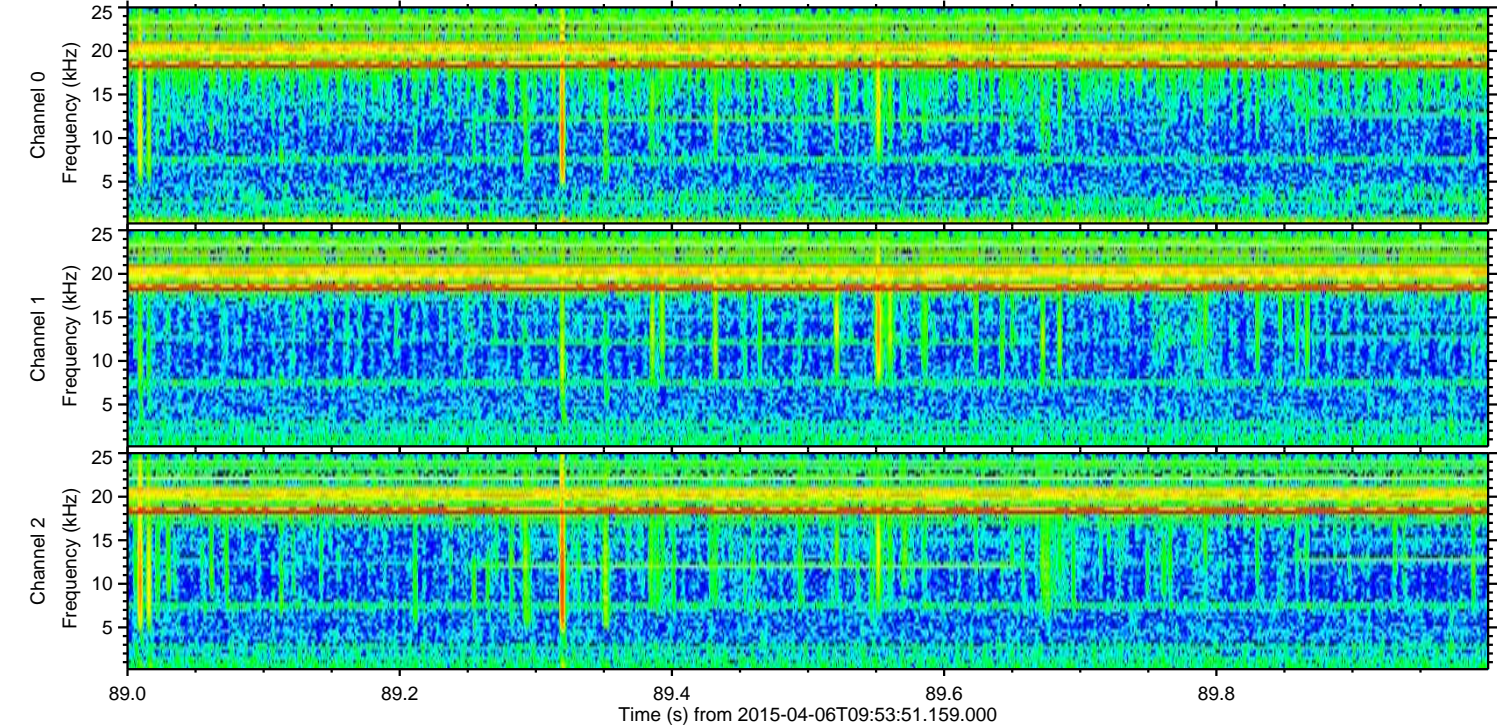
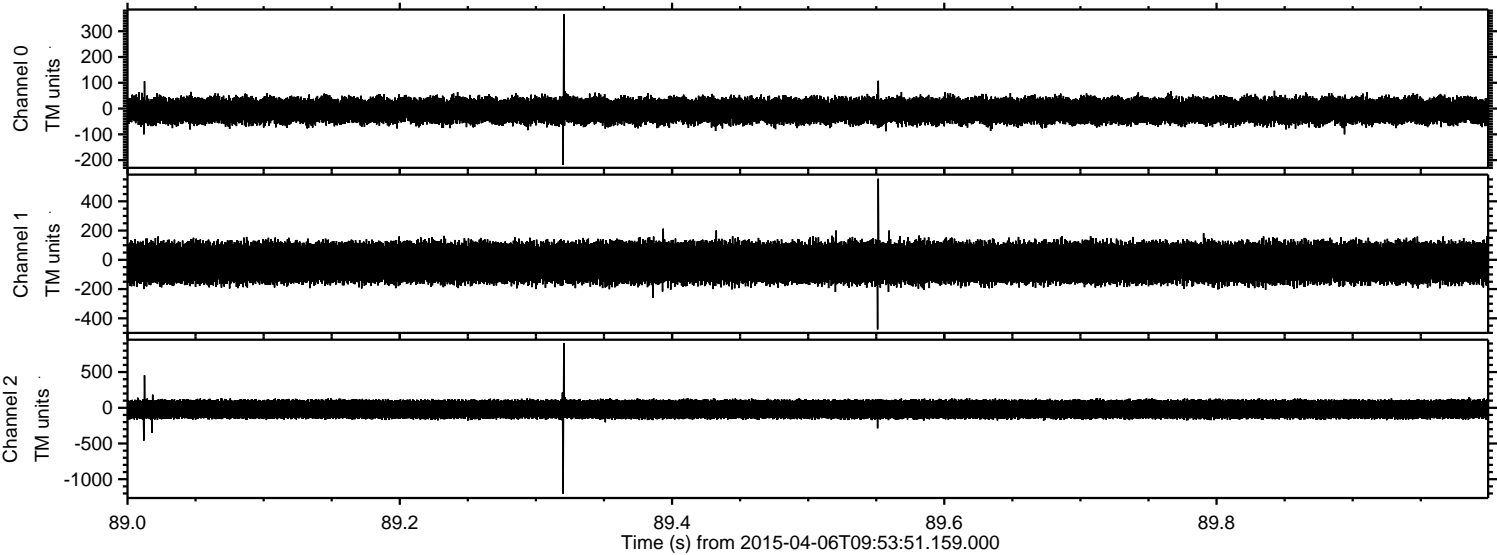

Processed Mon Apr 6 12:03:10 2015 by ELM ver.2012-10-06 from 001__elm20150406_095350__dat00.bin

