

ELMAVAN 3D WAVEFORMS (Measured data sampled at 50 kHz) 49783 packets of 144 samples from 2015-04-06T09:28:50.254.000.

Processed Mon Apr 6 11:36:23 2015 by ELM ver.2012-10-06 from 001__elm20150406_092849__dat00.bin

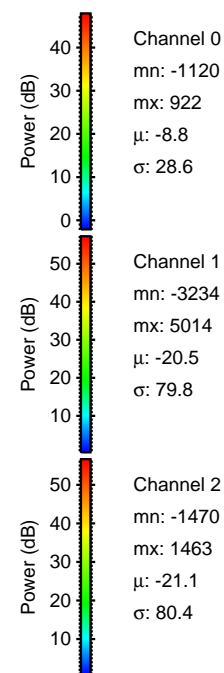
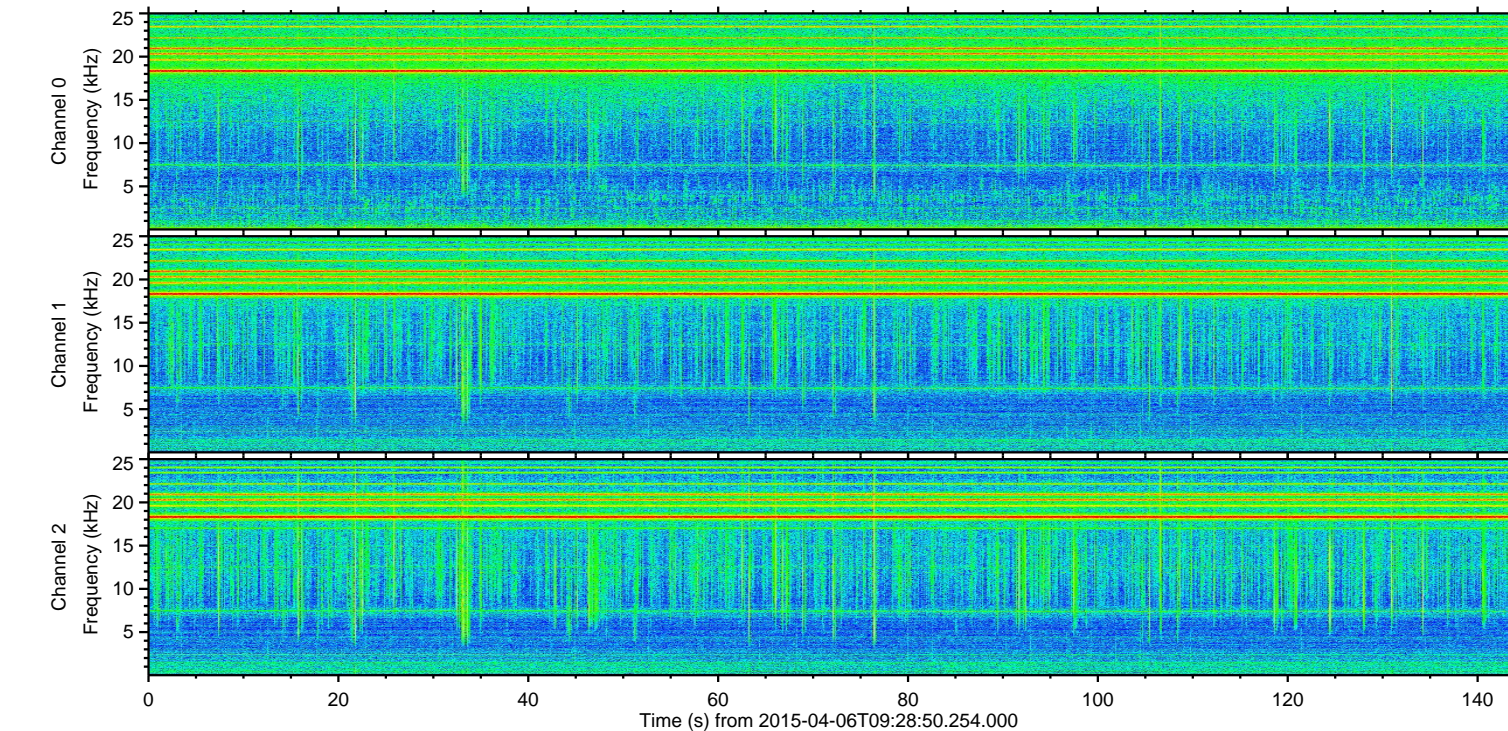
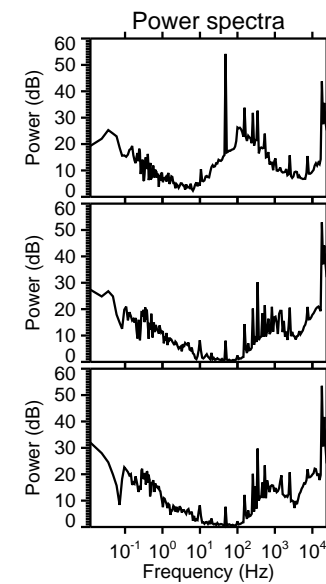
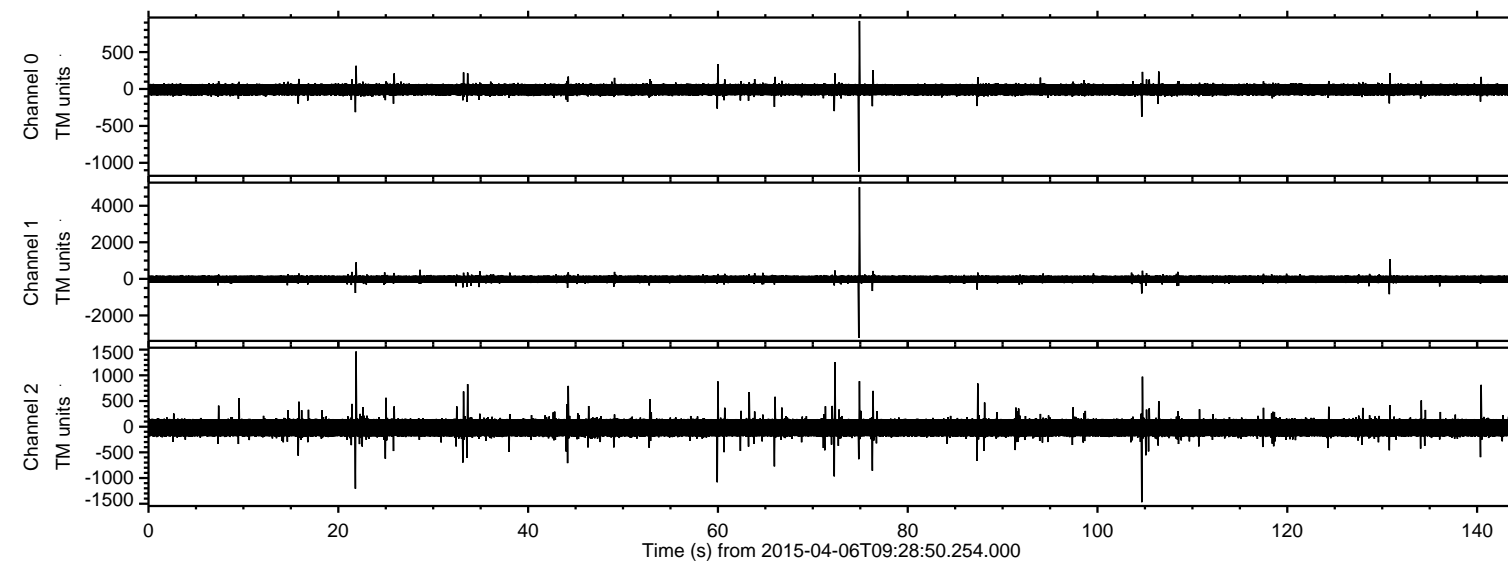

Channel 0
mn: -1120
mx: 922
 μ : -8.8
 σ : 28.6

Channel 1
mn: -3234
mx: 5014
 μ : -20.5
 σ : 79.8

Channel 2
mn: -1470
mx: 1463
 μ : -21.1
 σ : 80.4

Processed Mon Apr 6 11:36:34 2015 by ELM ver.2012-10-06 from 001__elm20150406_092849__dat00.bin

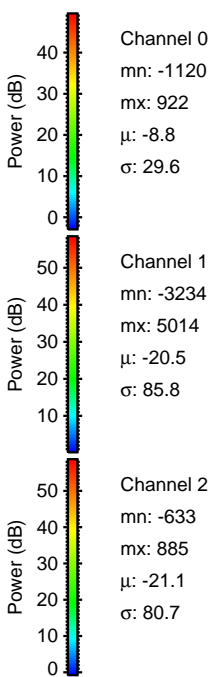
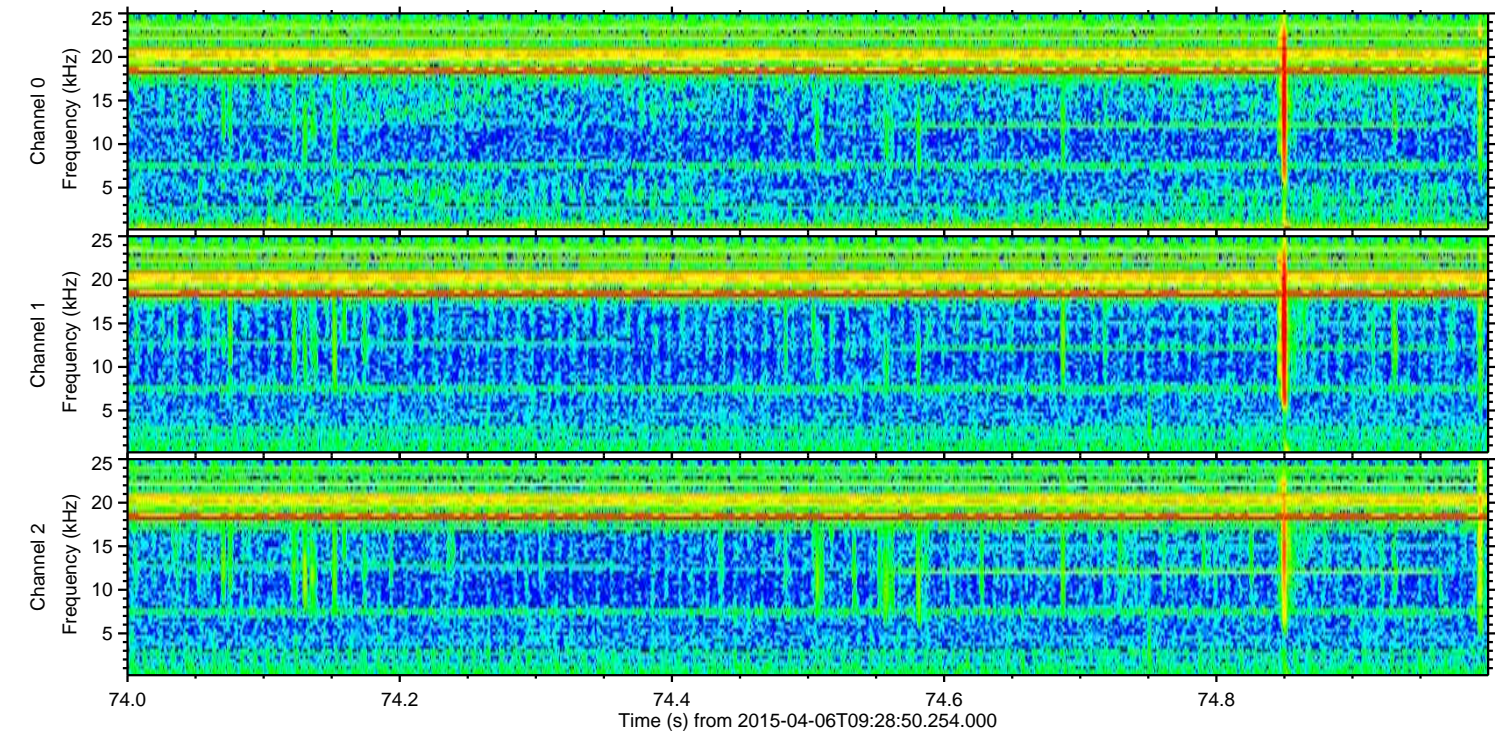
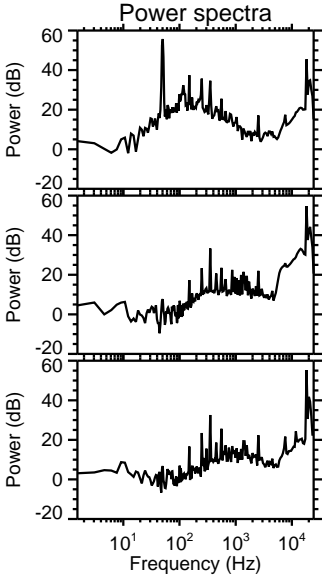
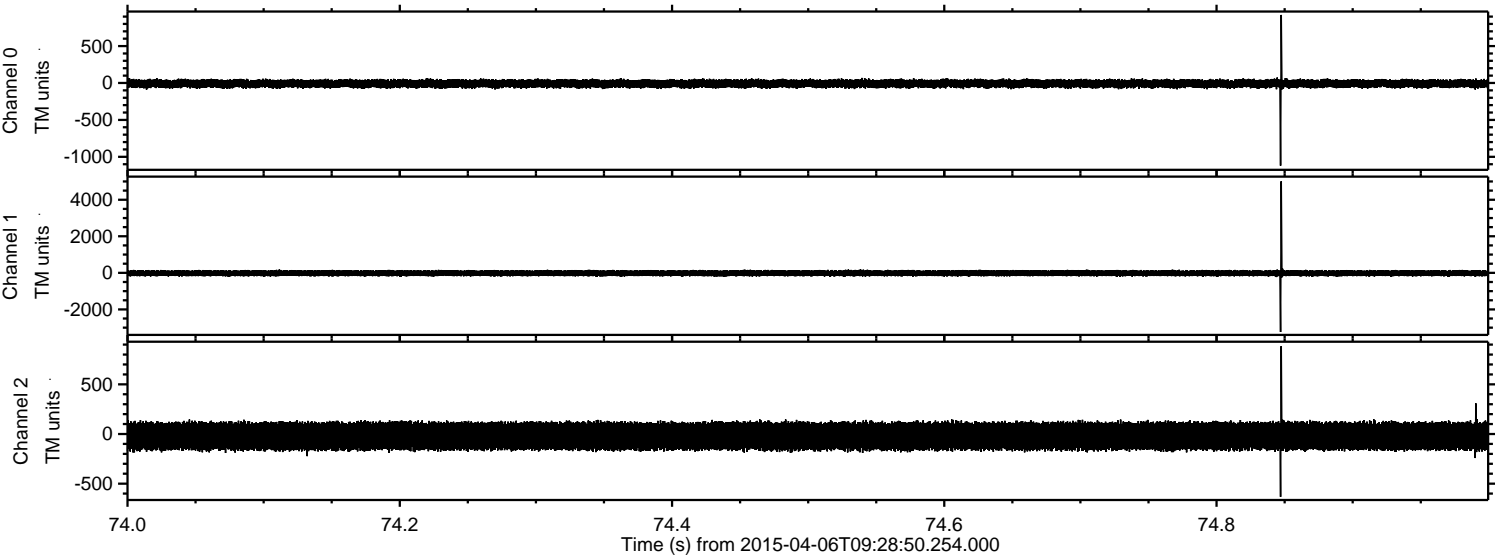

ELMAVAN 3D WAVEFORMS (Measured data sampled at 50 kHz) 49783 packets of 144 samples from 2015-04-06T09:28:50.254.000. Part 105/144

Processed Mon Apr 6 11:36:35 2015 by ELM ver.2012-10-06 from 001__elm20150406_092849__dat00.bin

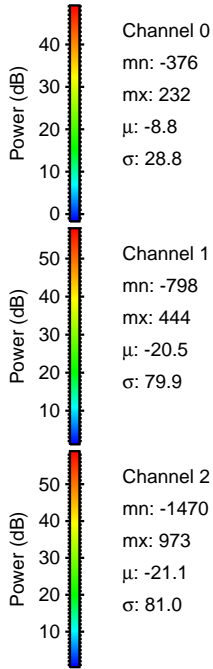
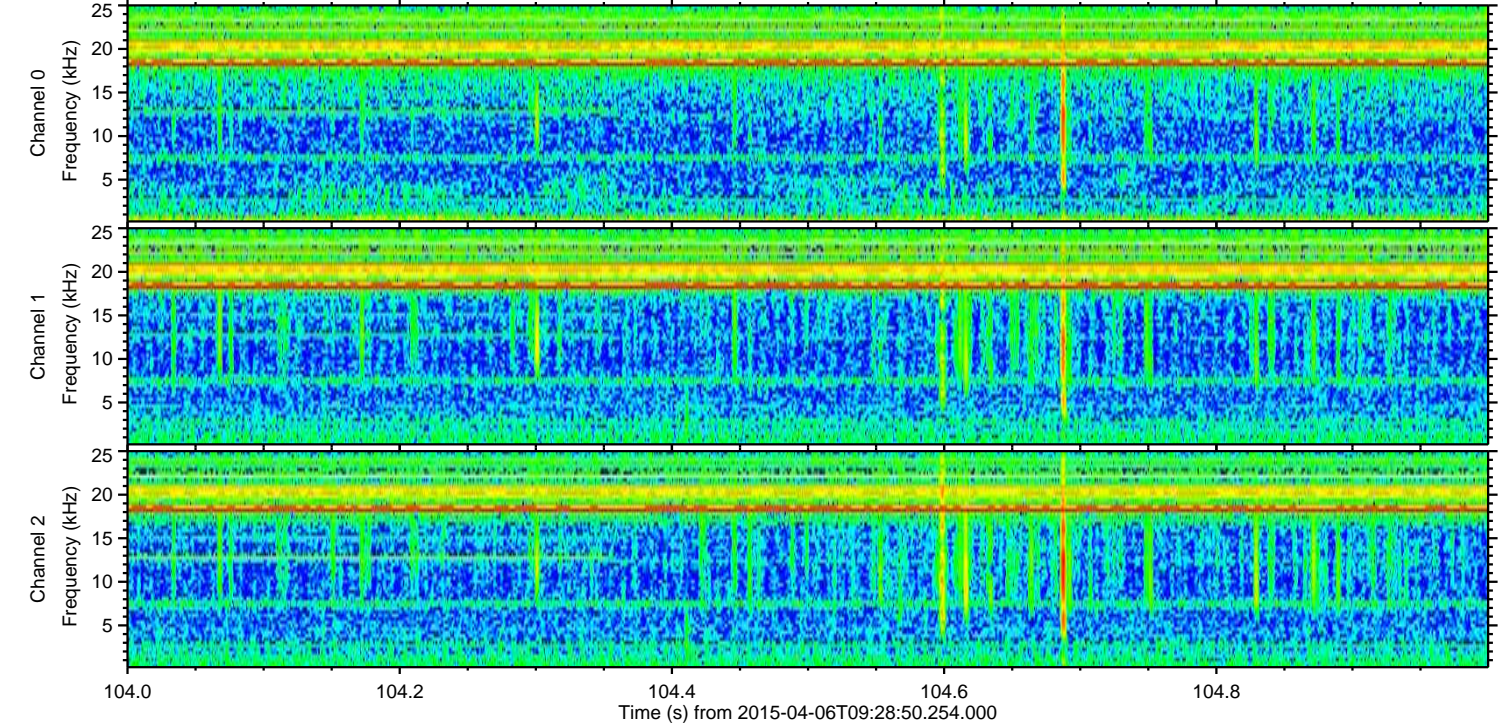
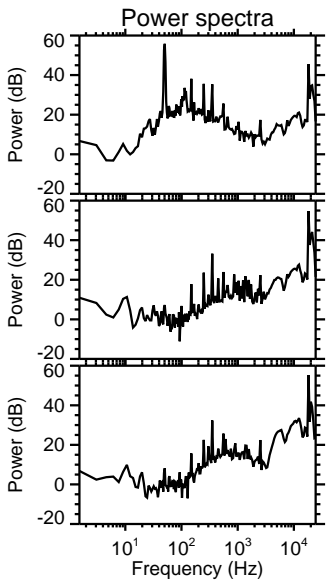
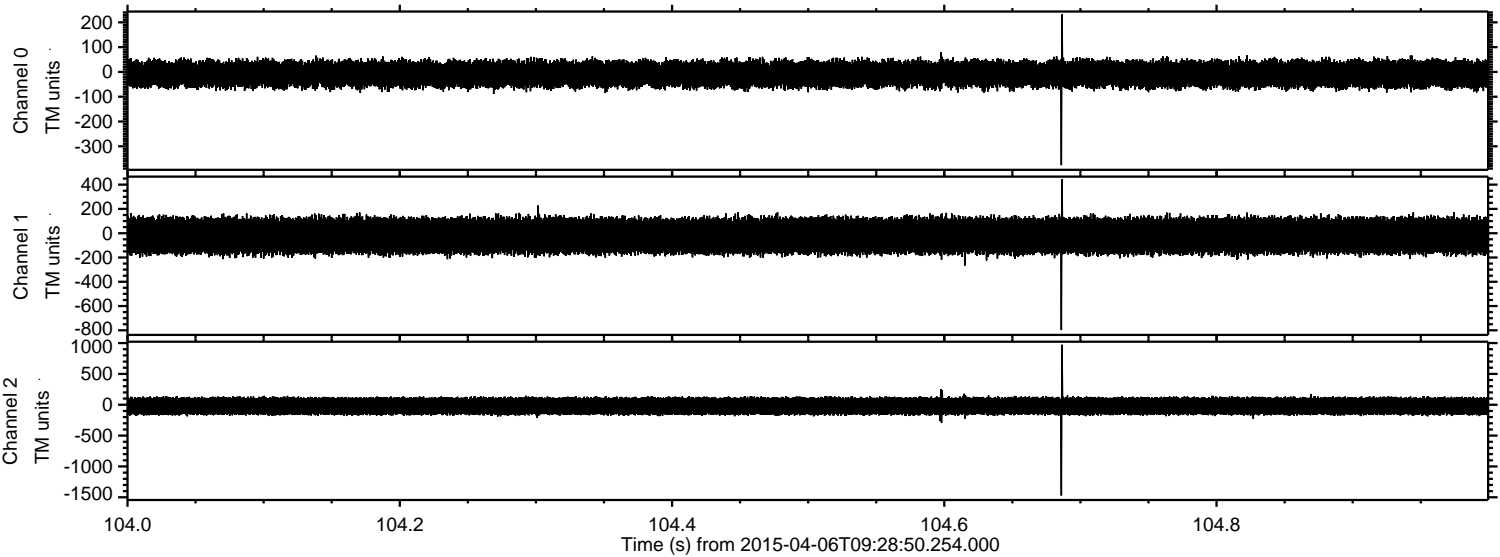

Processed Mon Apr 6 11:36:36 2015 by ELM ver.2012-10-06 from 001__elm20150406_092849__dat00.bin

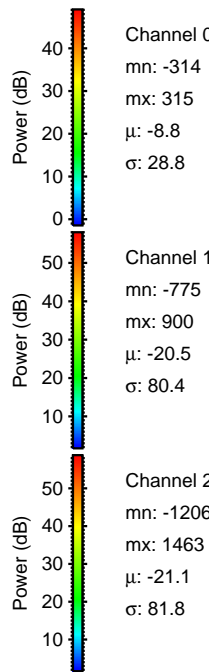
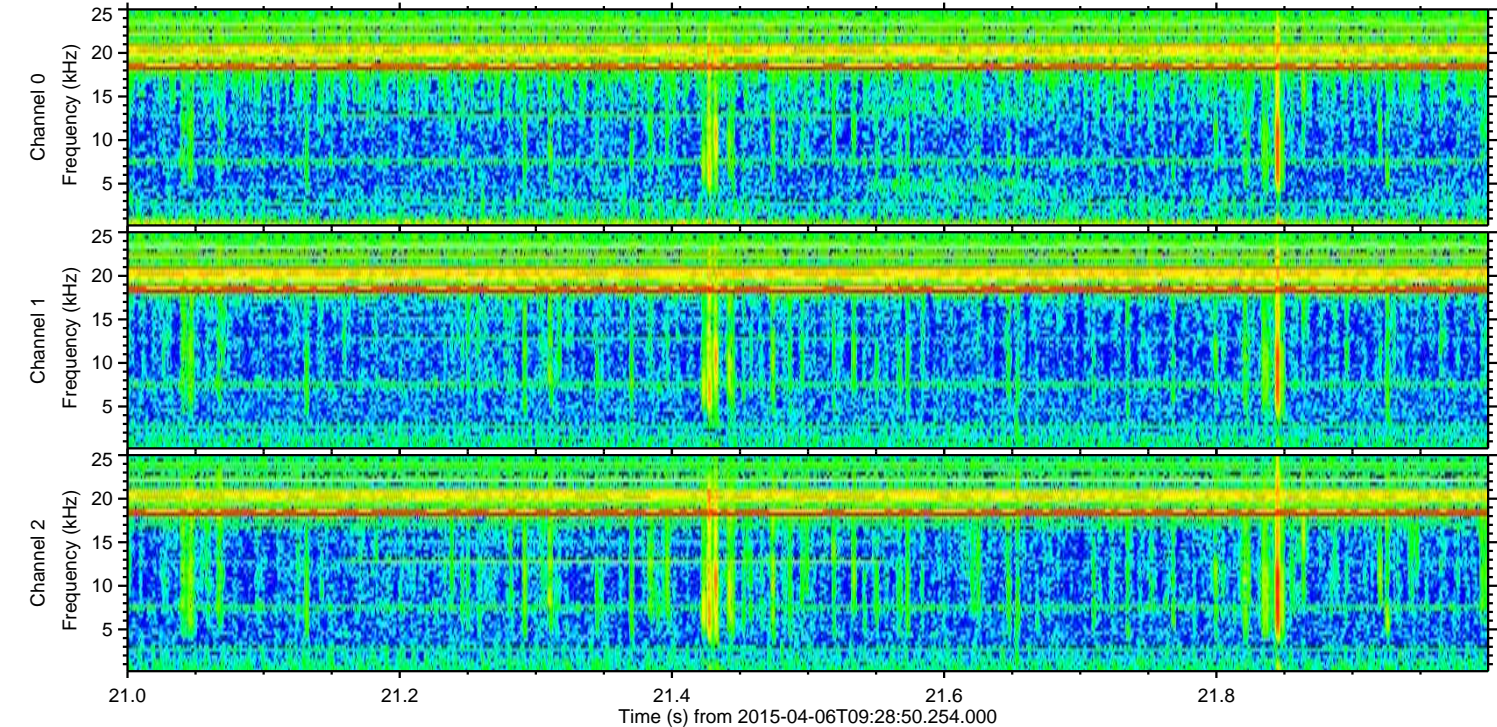
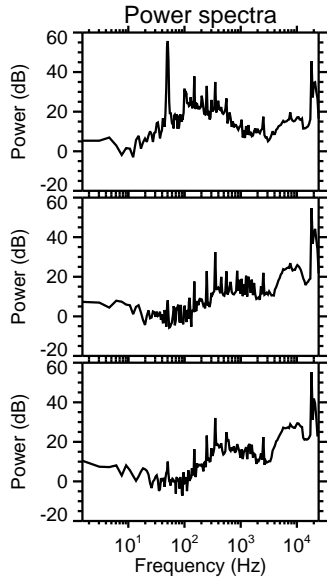
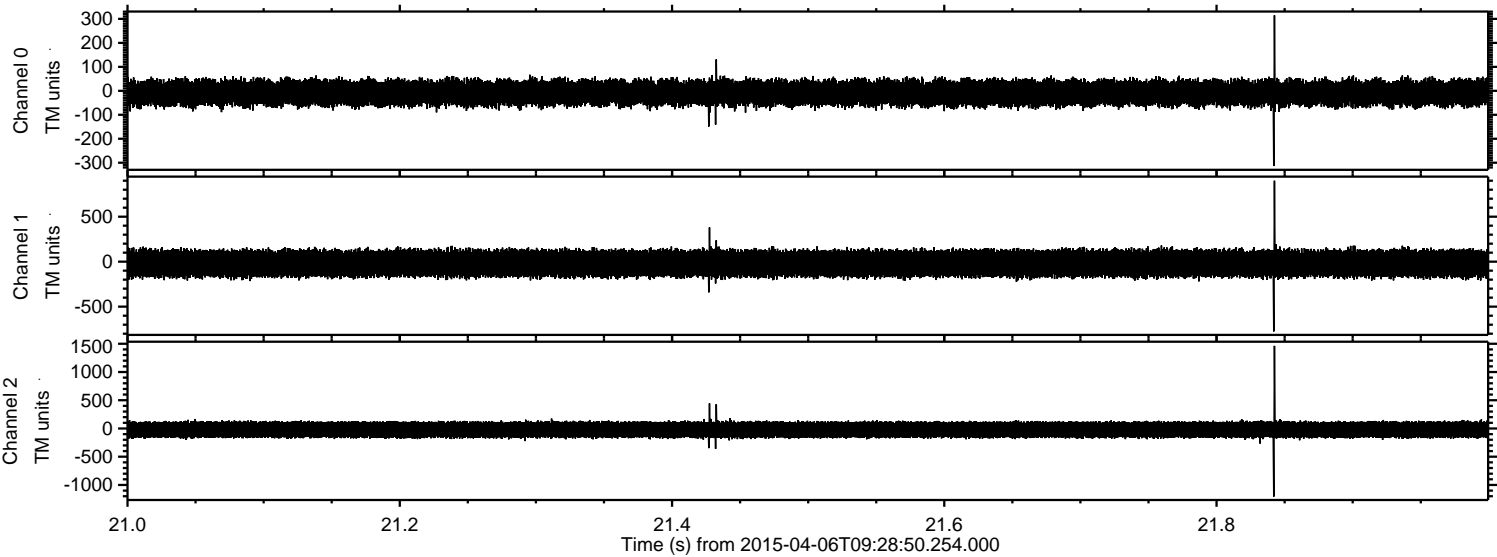

Processed Mon Apr 6 11:36:37 2015 by ELM ver.2012-10-06 from 001__elm20150406_092849__dat00.bin

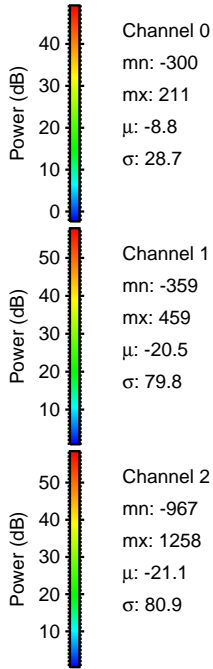
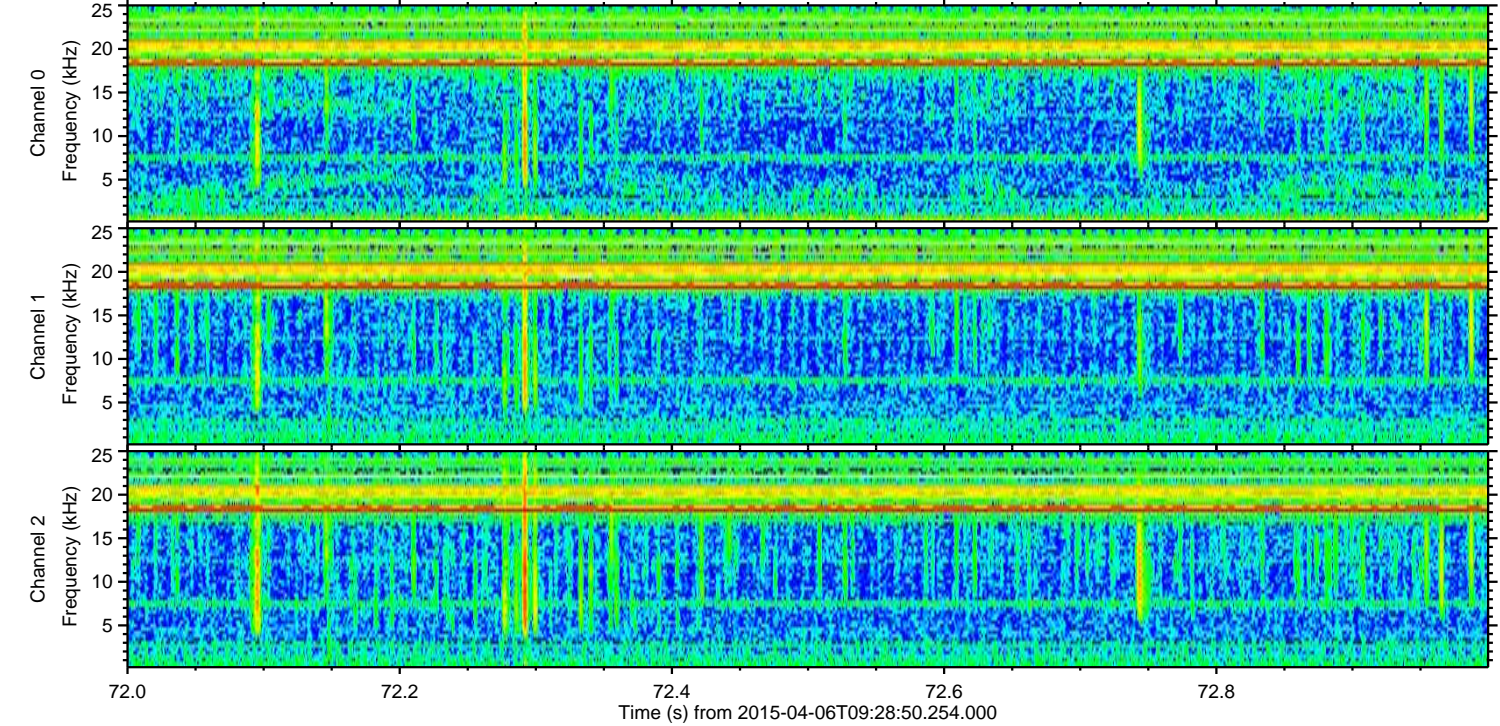
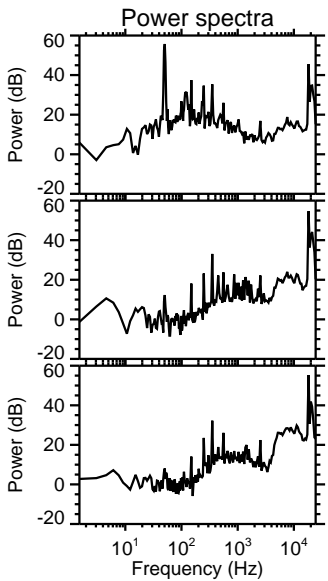
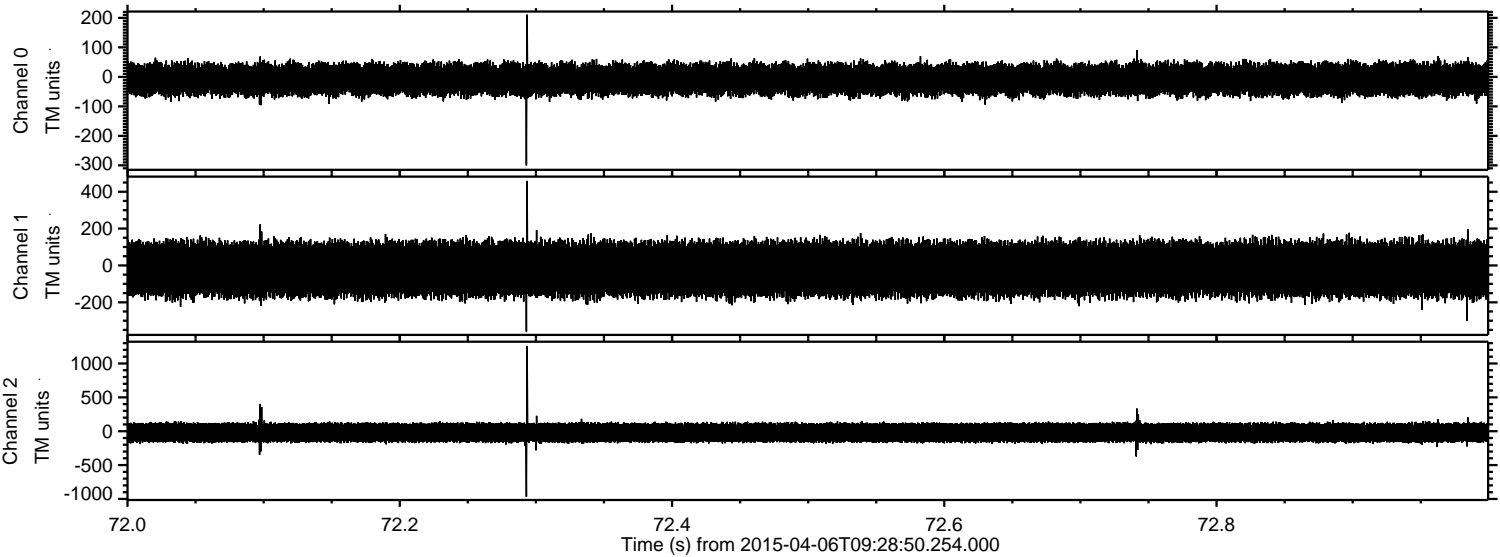

ELMAVAN 3D WAVEFORMS (Measured data sampled at 50 kHz) 49783 packets of 144 samples from 2015-04-06T09:28:50.254.000. Part 131/144

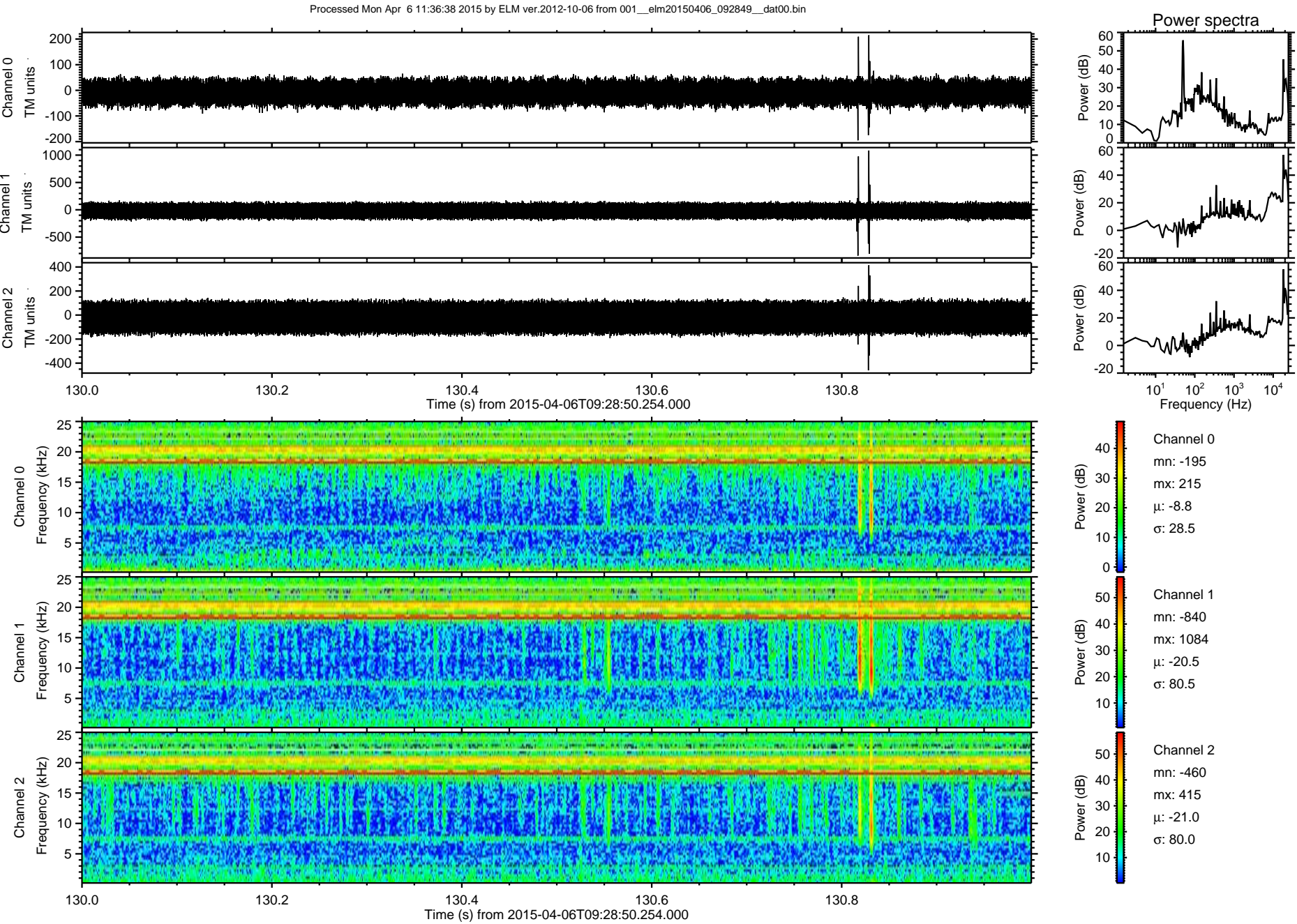

Processed Mon Apr 6 11:36:39 2015 by ELM ver.2012-10-06 from 001__elm20150406_092849__dat00.bin

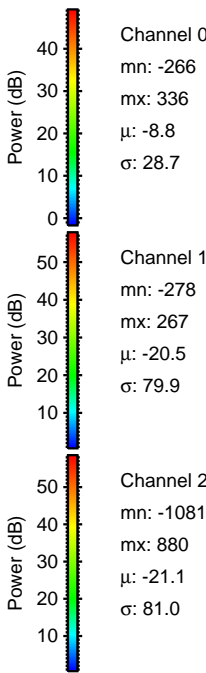
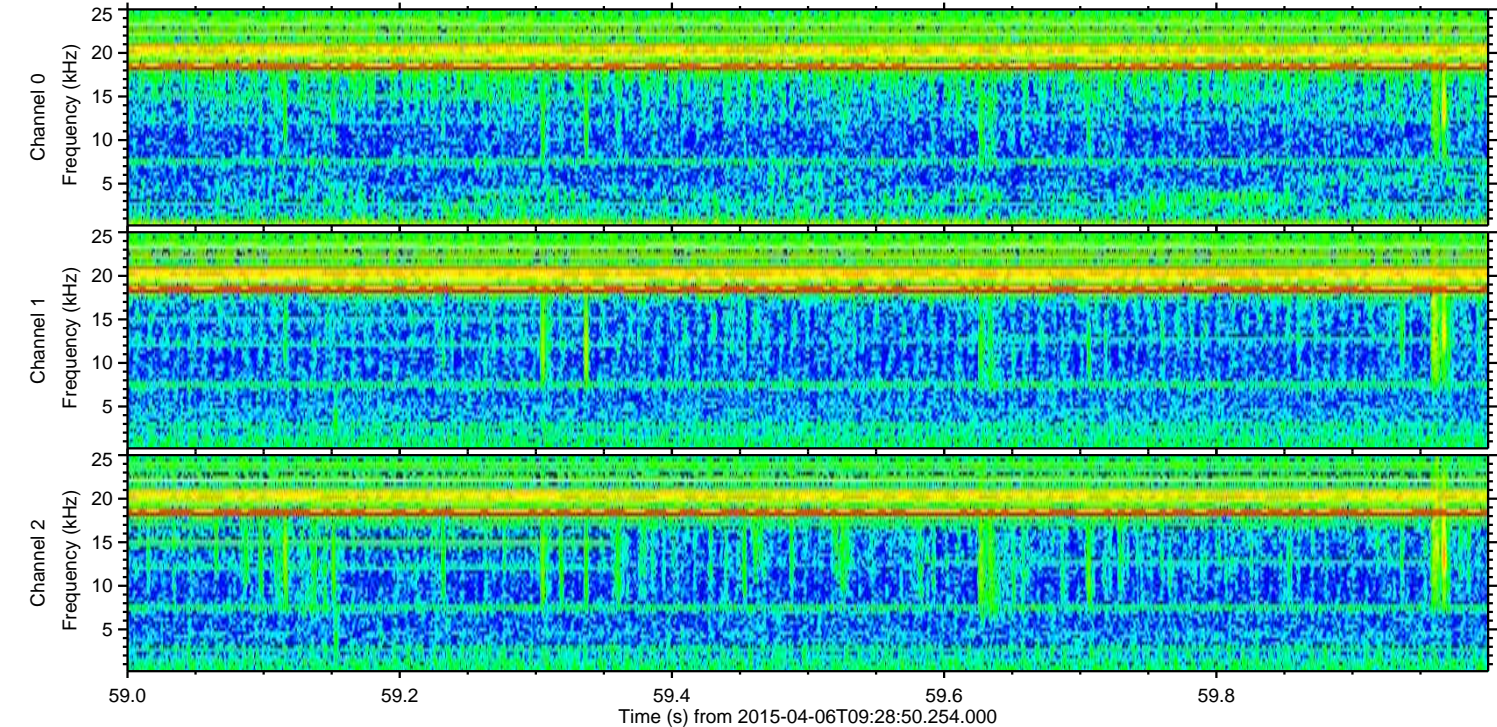
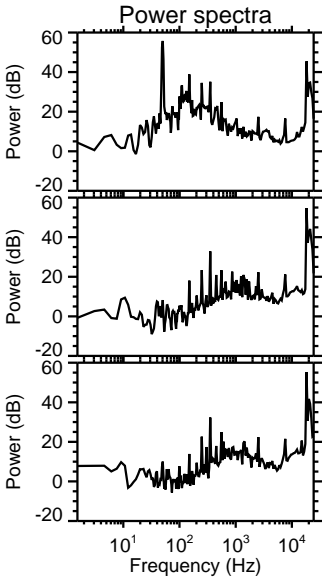
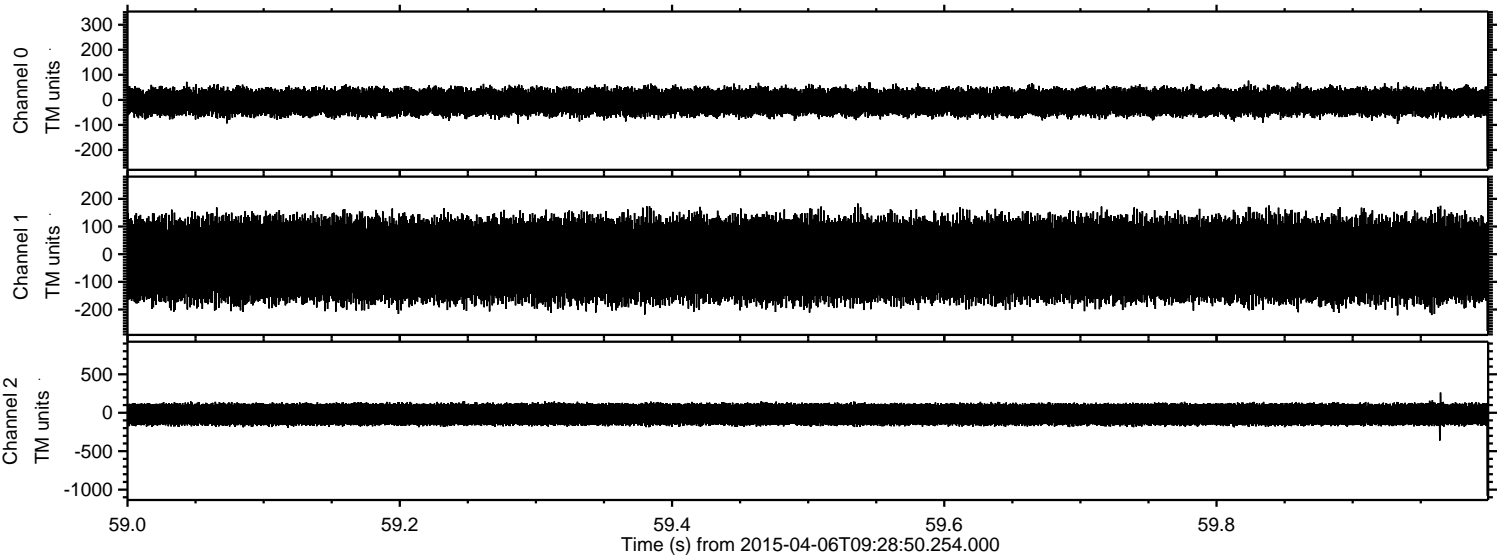

ELMAVAN 3D WAVEFORMS (Measured data sampled at 50 kHz) 49783 packets of 144 samples from 2015-04-06T09:28:50.254.000. Part 77/144

Processed Mon Apr 6 11:36:40 2015 by ELM ver.2012-10-06 from 001__elm20150406_092849__dat00.bin

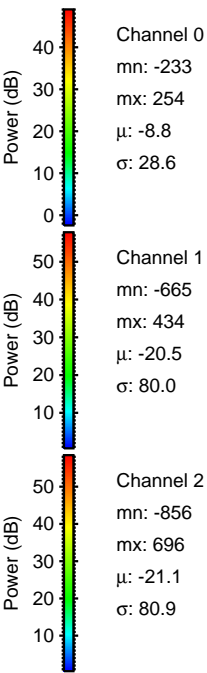
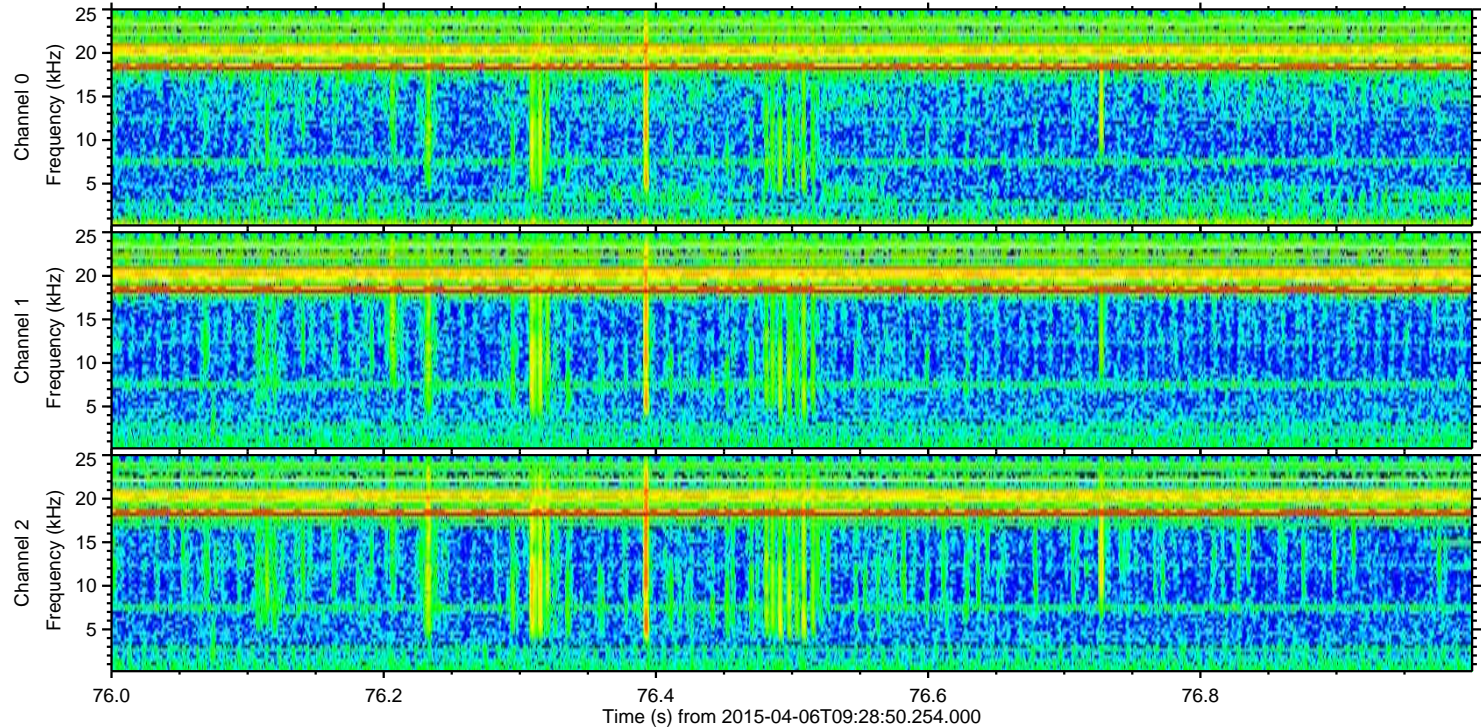
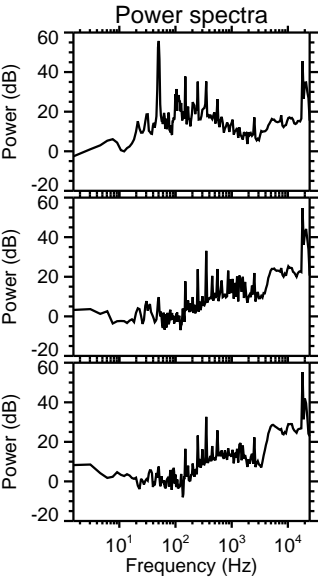
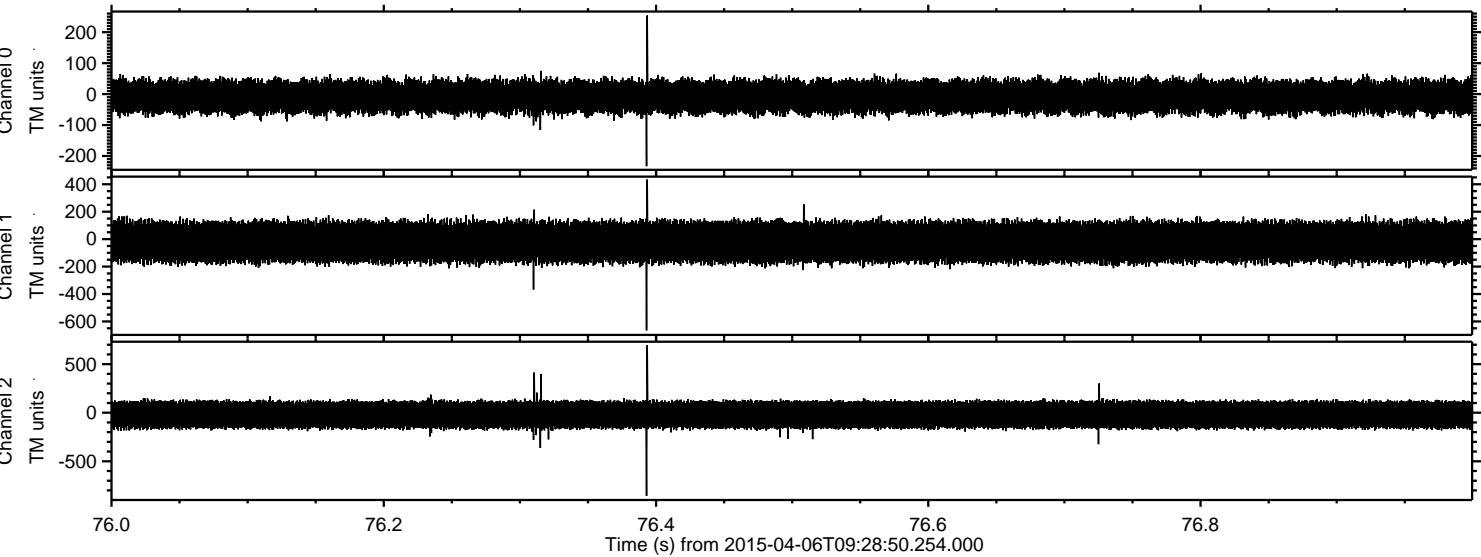

Processed Mon Apr 6 11:36:41 2015 by ELM ver.2012-10-06 from 001__elm20150406_092849__dat00.bin

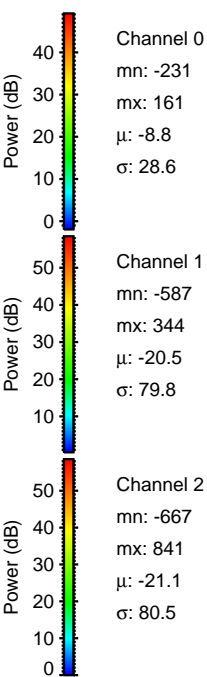
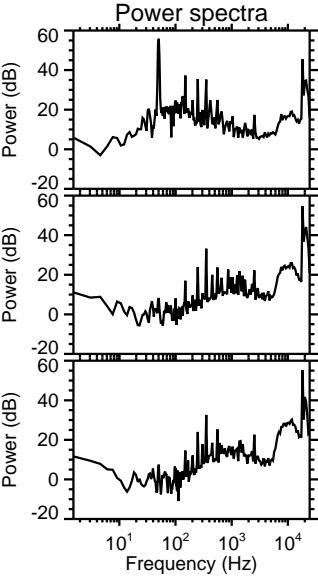
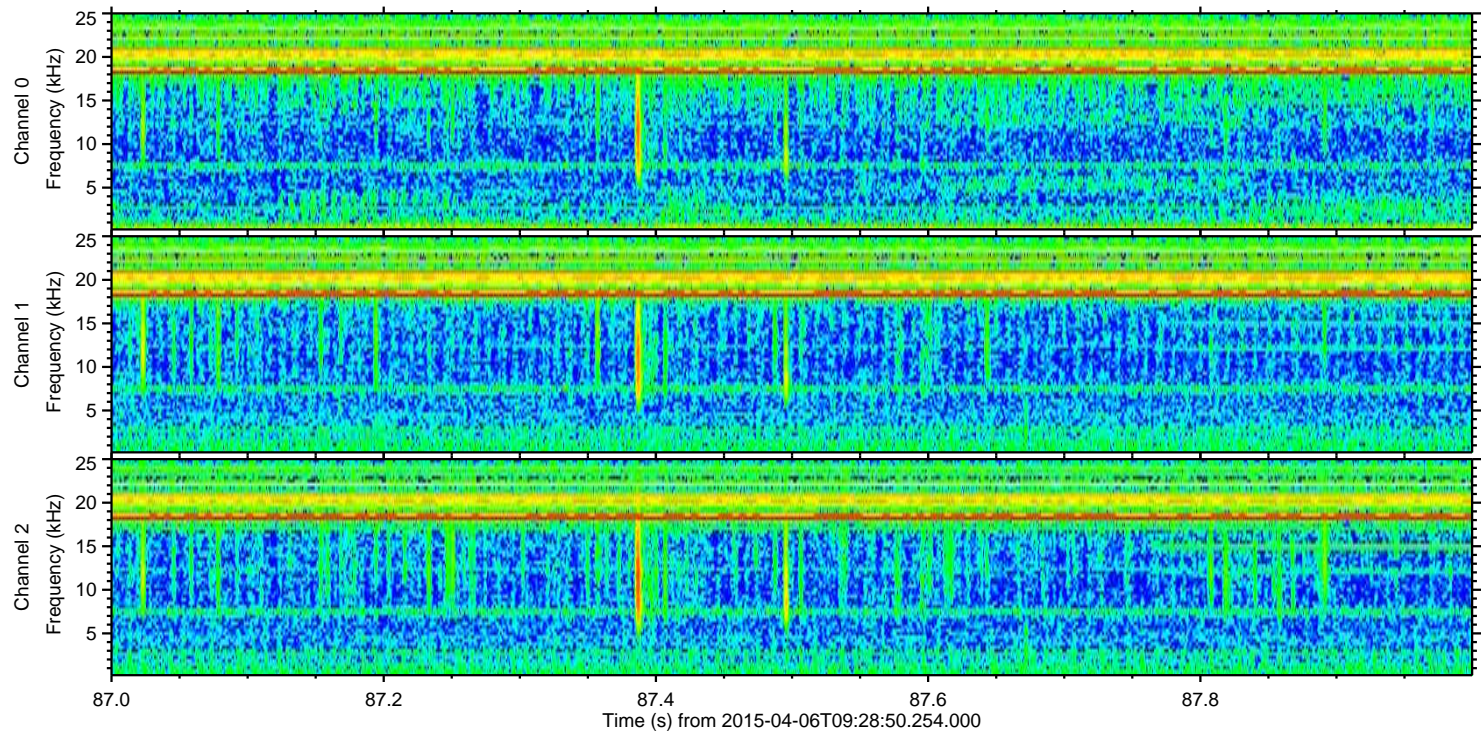
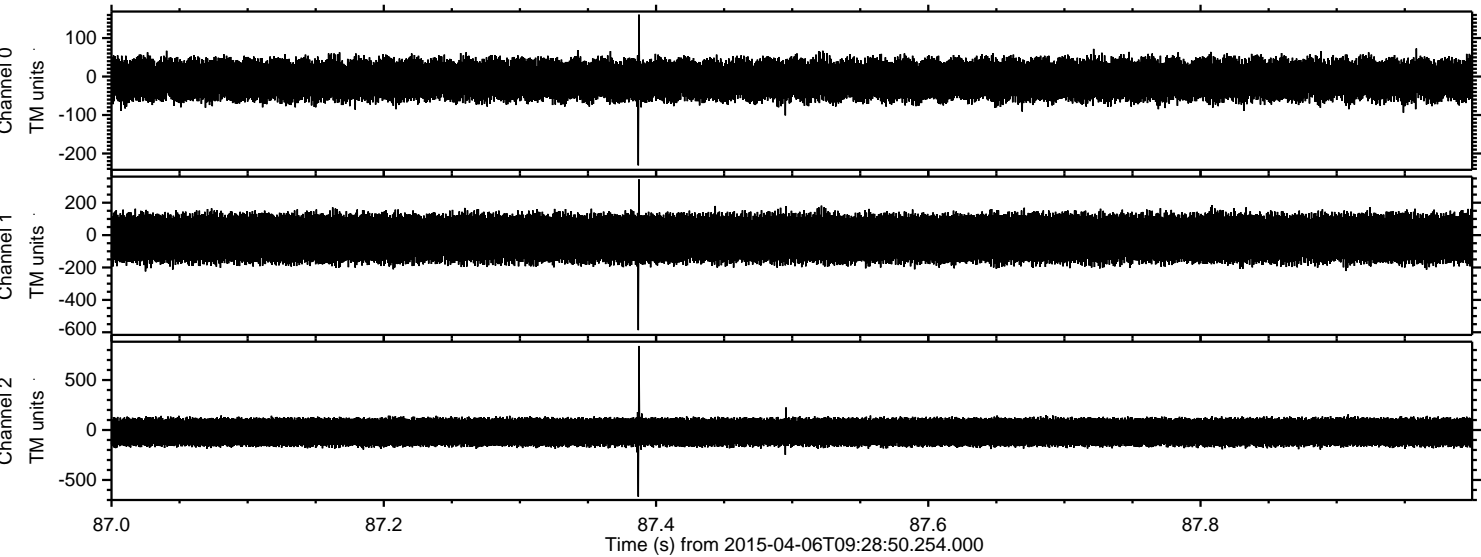

Channel 0
mn: -231
mx: 161
 μ : -8.8
 σ : 28.6

Channel 1
mn: -587
mx: 344
 μ : -20.5
 σ : 79.8

Channel 2
mn: -667
mx: 841
 μ : -21.1
 σ : 80.5

Processed Mon Apr 6 11:36:42 2015 by ELM ver.2012-10-06 from 001__elm20150406_092849__dat00.bin

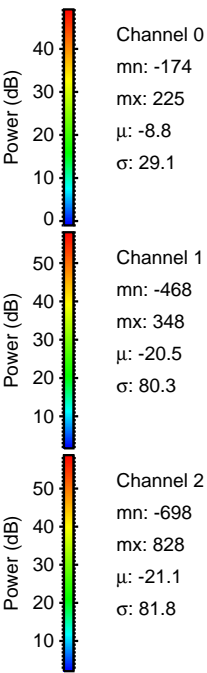
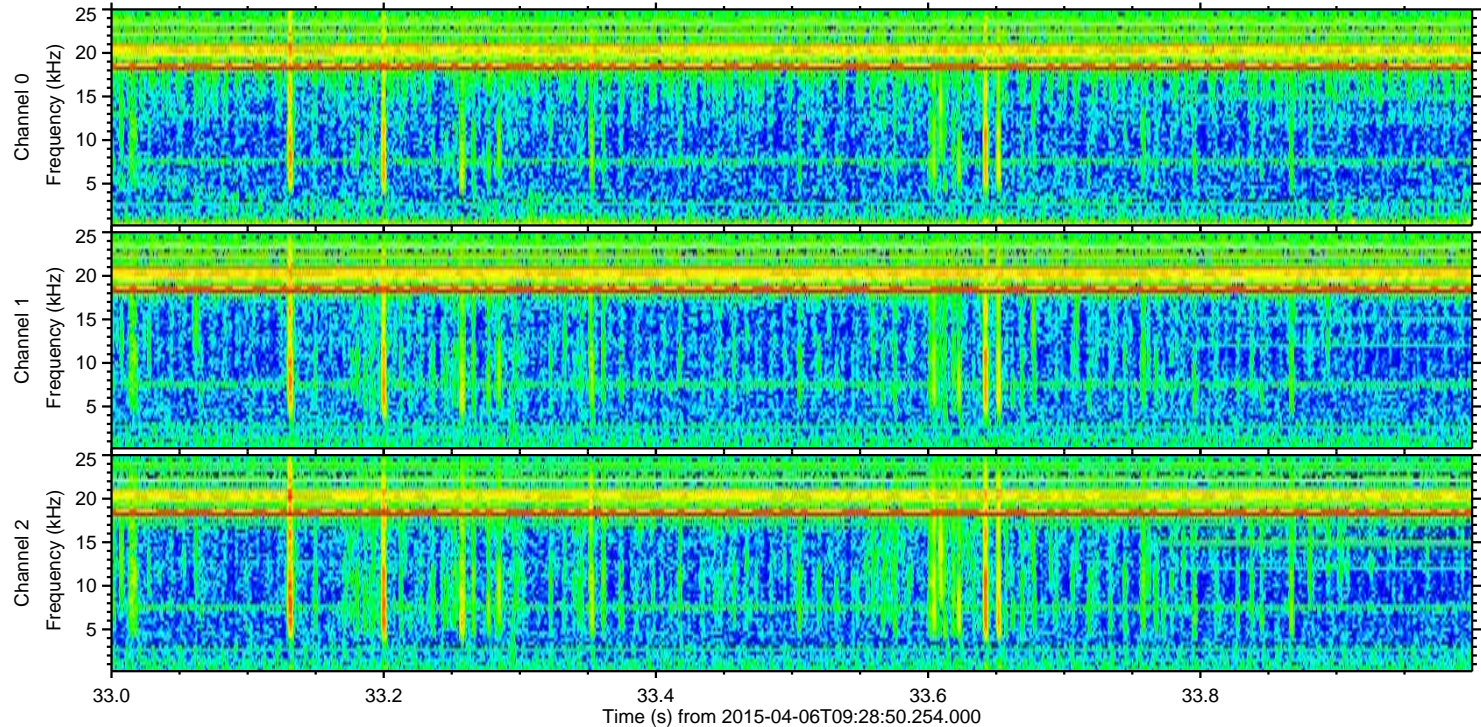
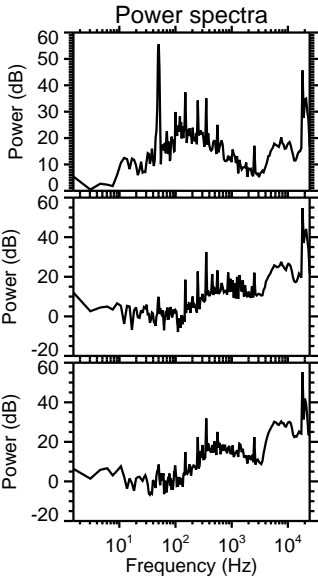
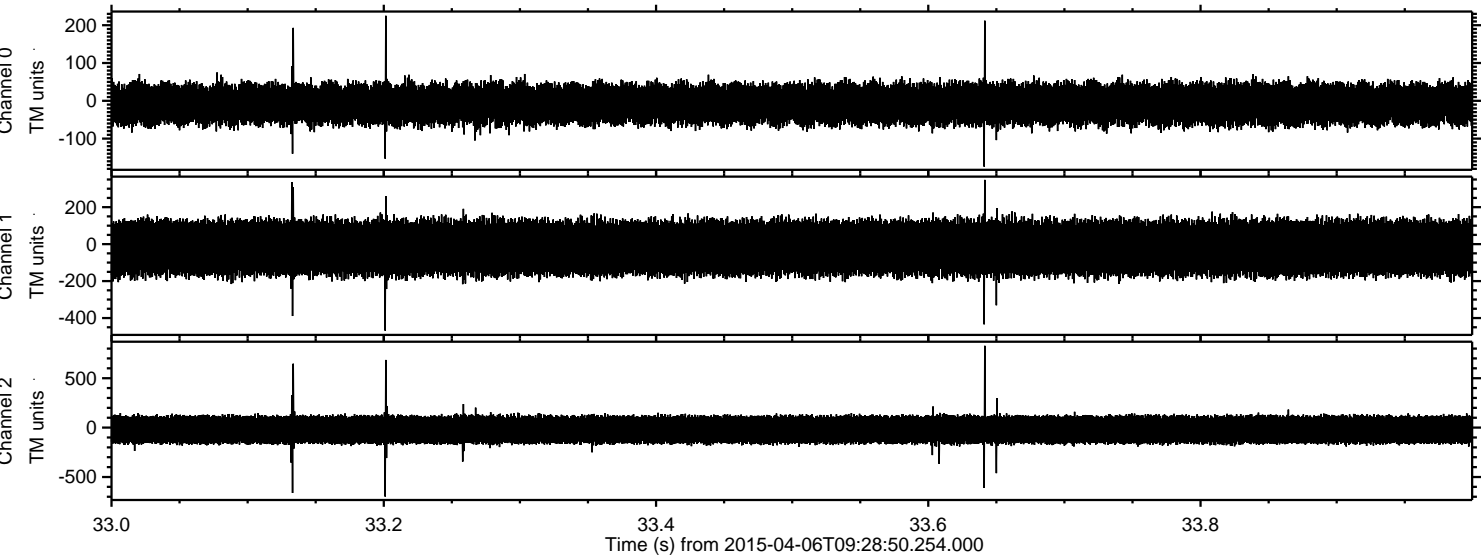

Processed Mon Apr 6 11:36:43 2015 by ELM ver.2012-10-06 from 001__elm20150406_092849__dat00.bin

