

# ELMAVAN 3D WAVEFORMS (Measured data sampled at 50 kHz) 49719 packets of 144 samples from 2015-04-06T08:43:48.600.000.

Processed Mon Apr 6 10:57:22 2015 by ELM ver.2012-10-06 from 001\_\_elm20150406\_084347\_\_dat00.bin

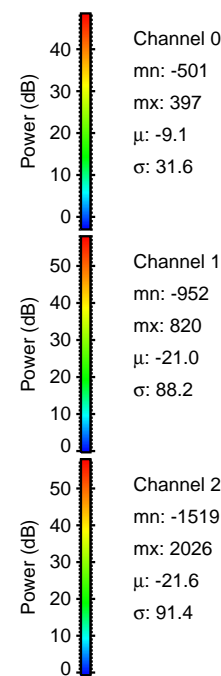

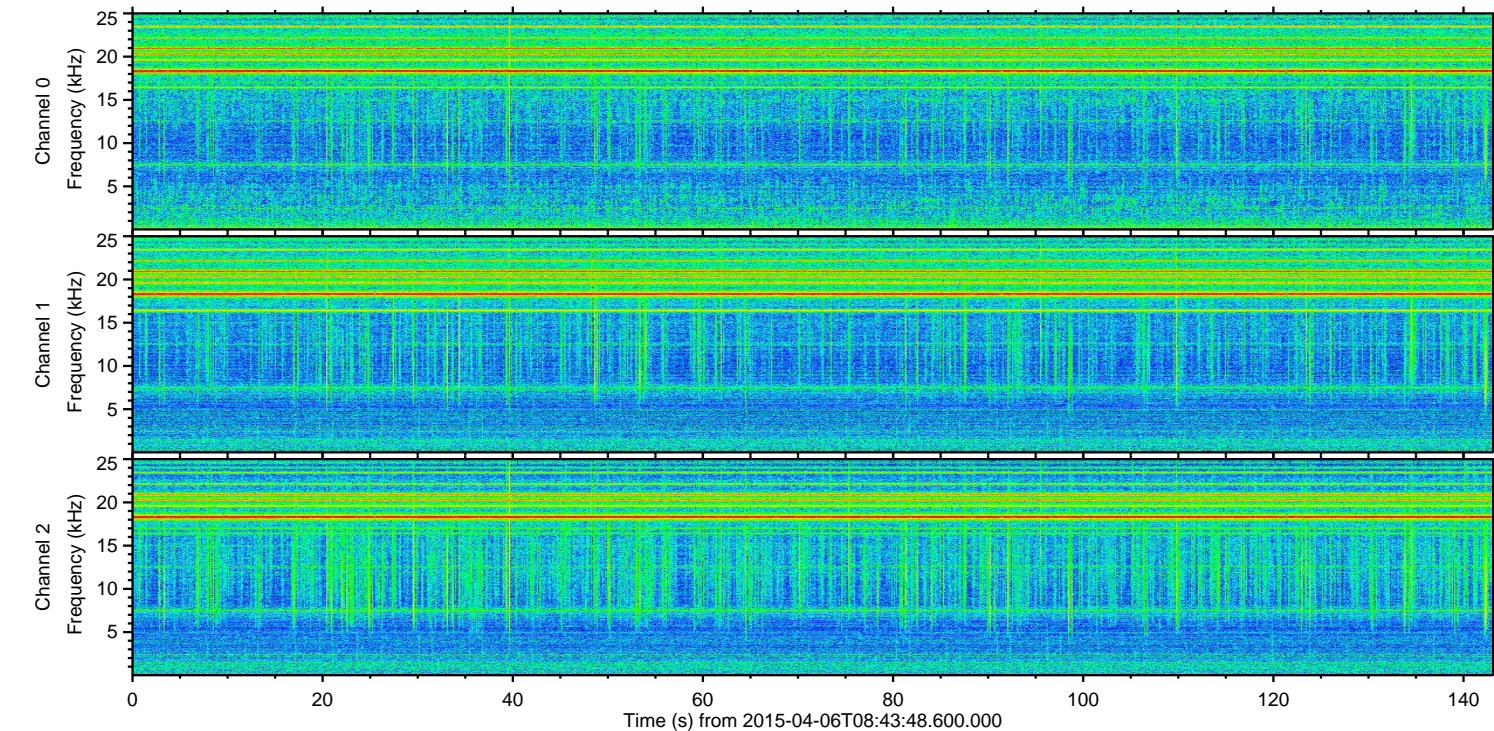
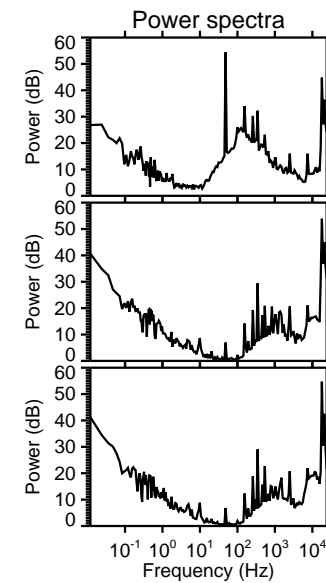
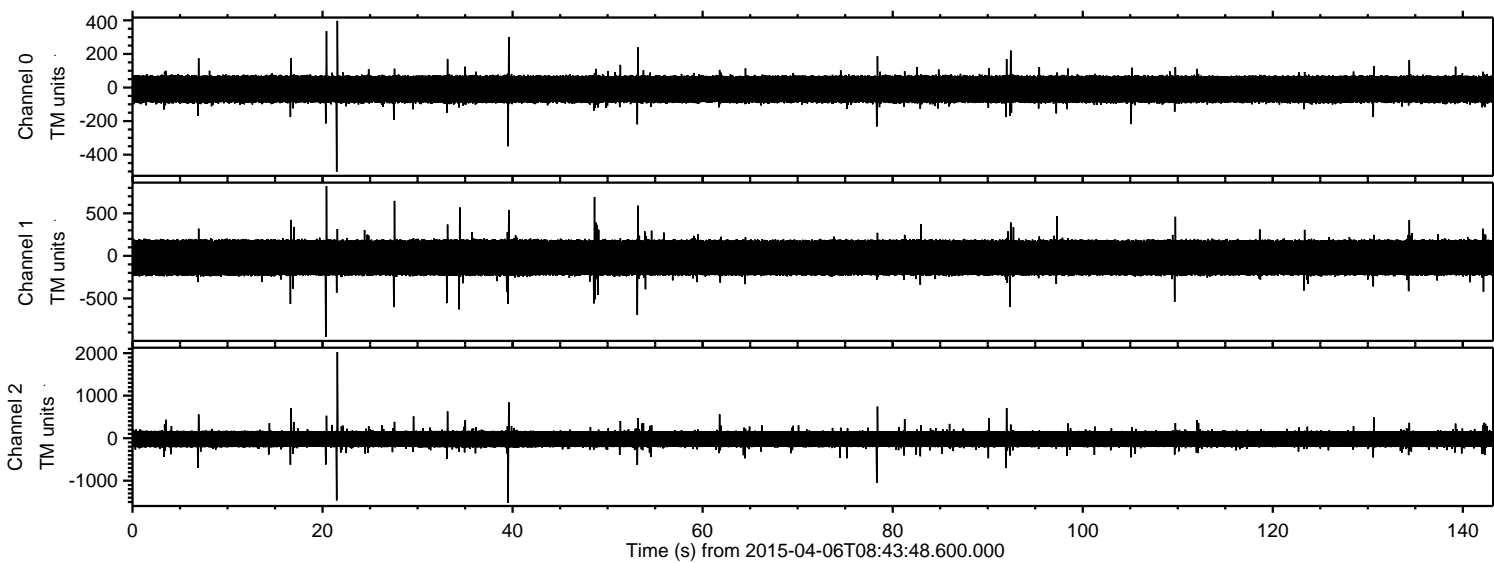

Processed Mon Apr 6 10:57:33 2015 by ELM ver.2012-10-06 from 001\_\_elm20150406\_084347\_\_dat00.bin

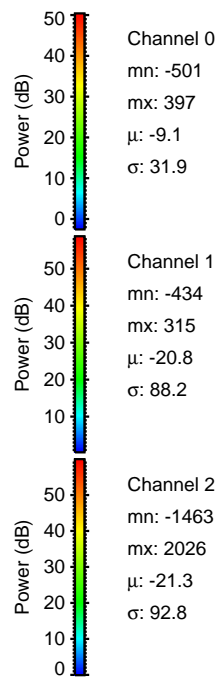
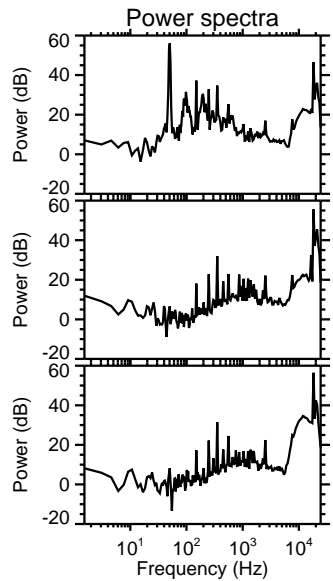
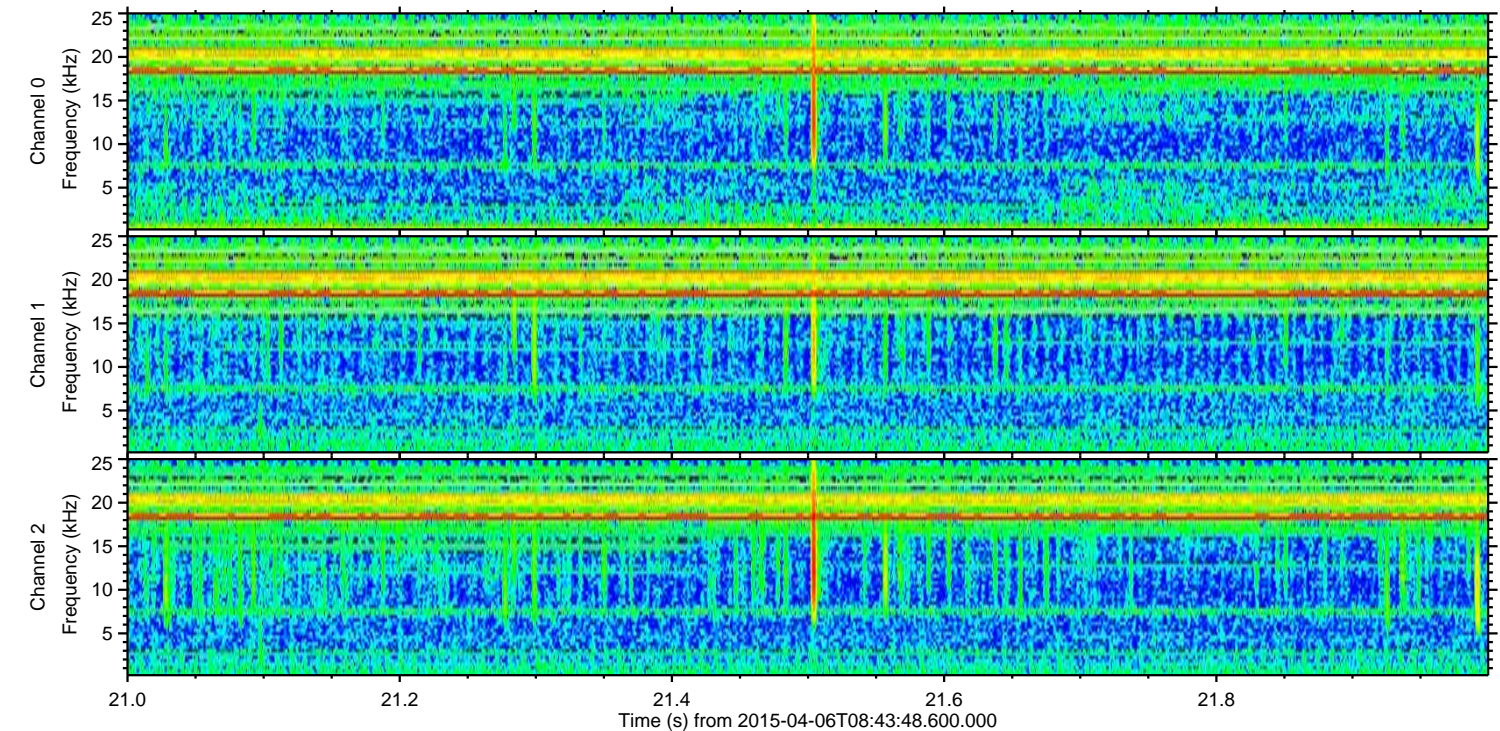
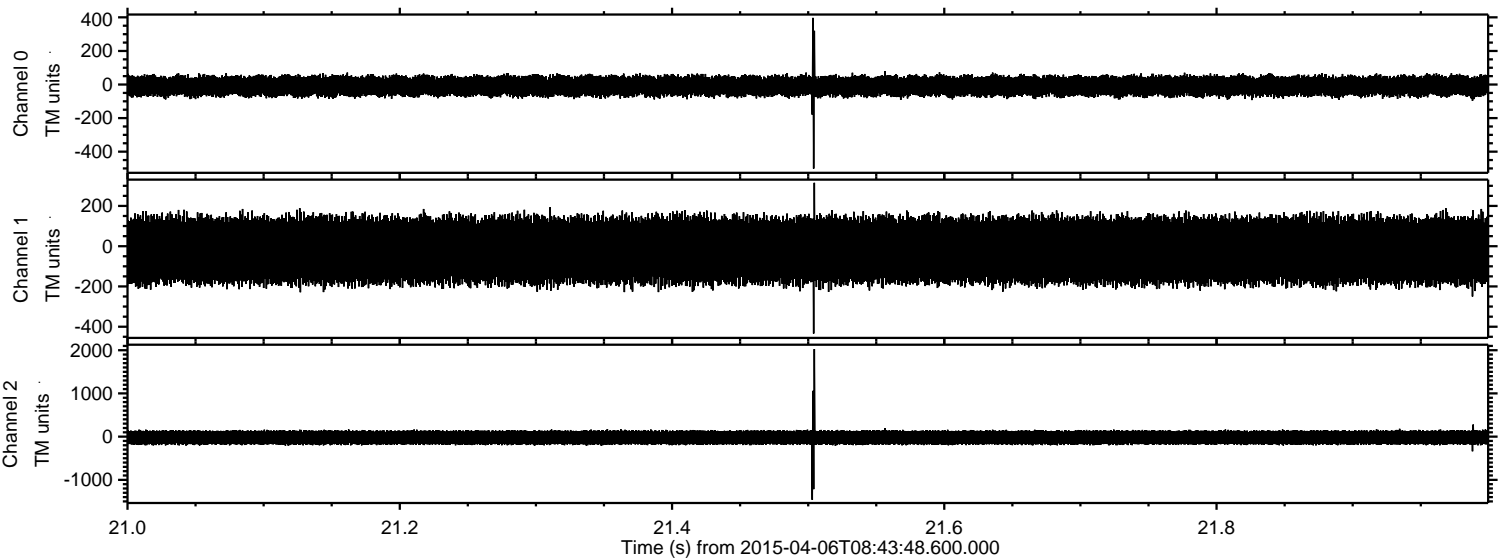



Processed Mon Apr 6 10:57:34 2015 by ELM ver.2012-10-06 from 001\_\_elm20150406\_084347\_\_dat00.bin

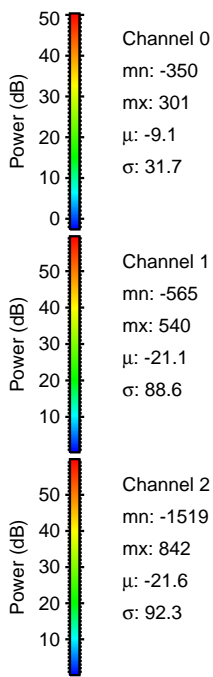
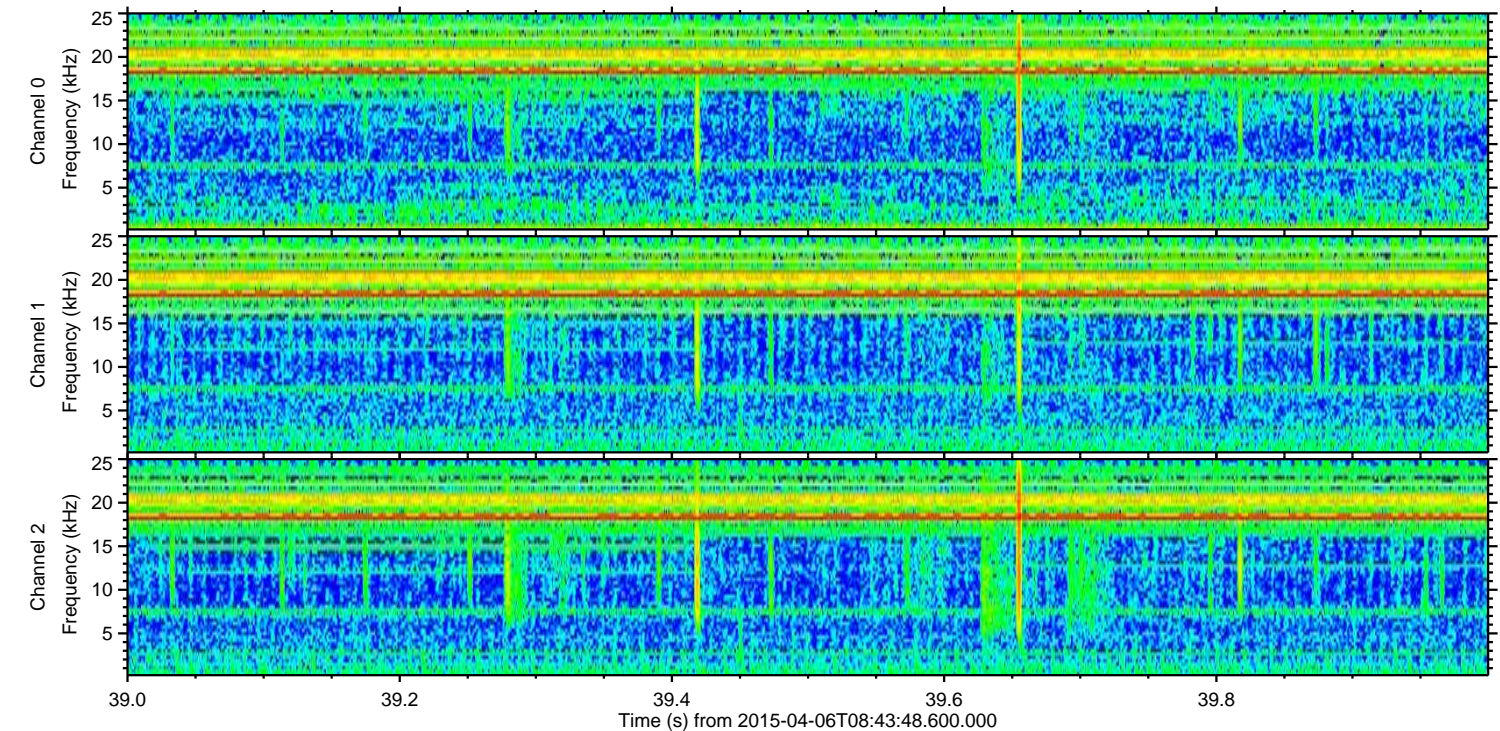
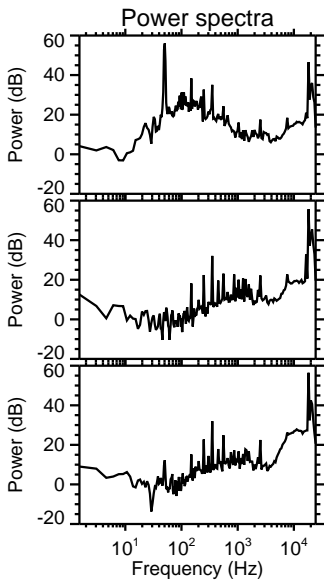
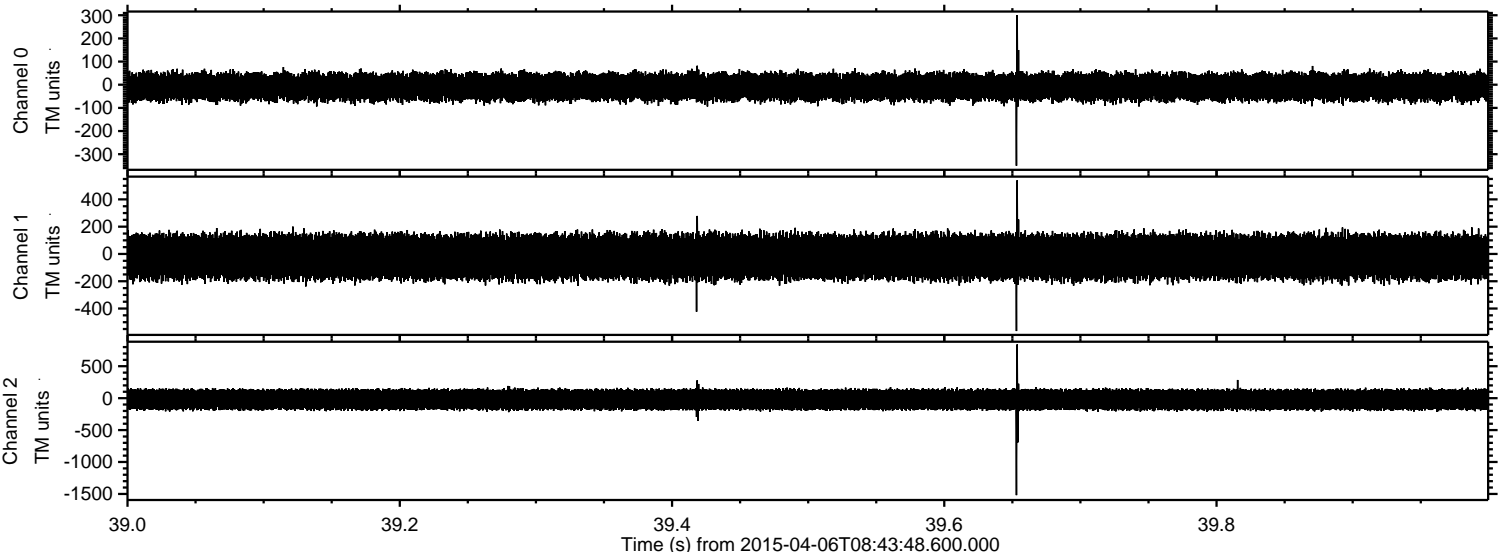



Processed Mon Apr 6 10:57:35 2015 by ELM ver.2012-10-06 from 001\_\_elm20150406\_084347\_\_dat00.bin

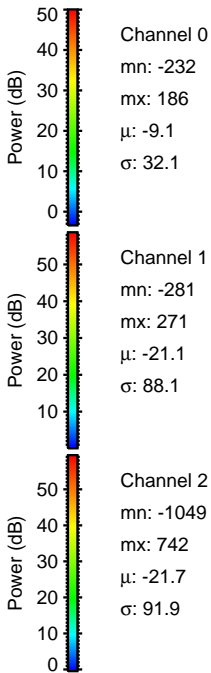
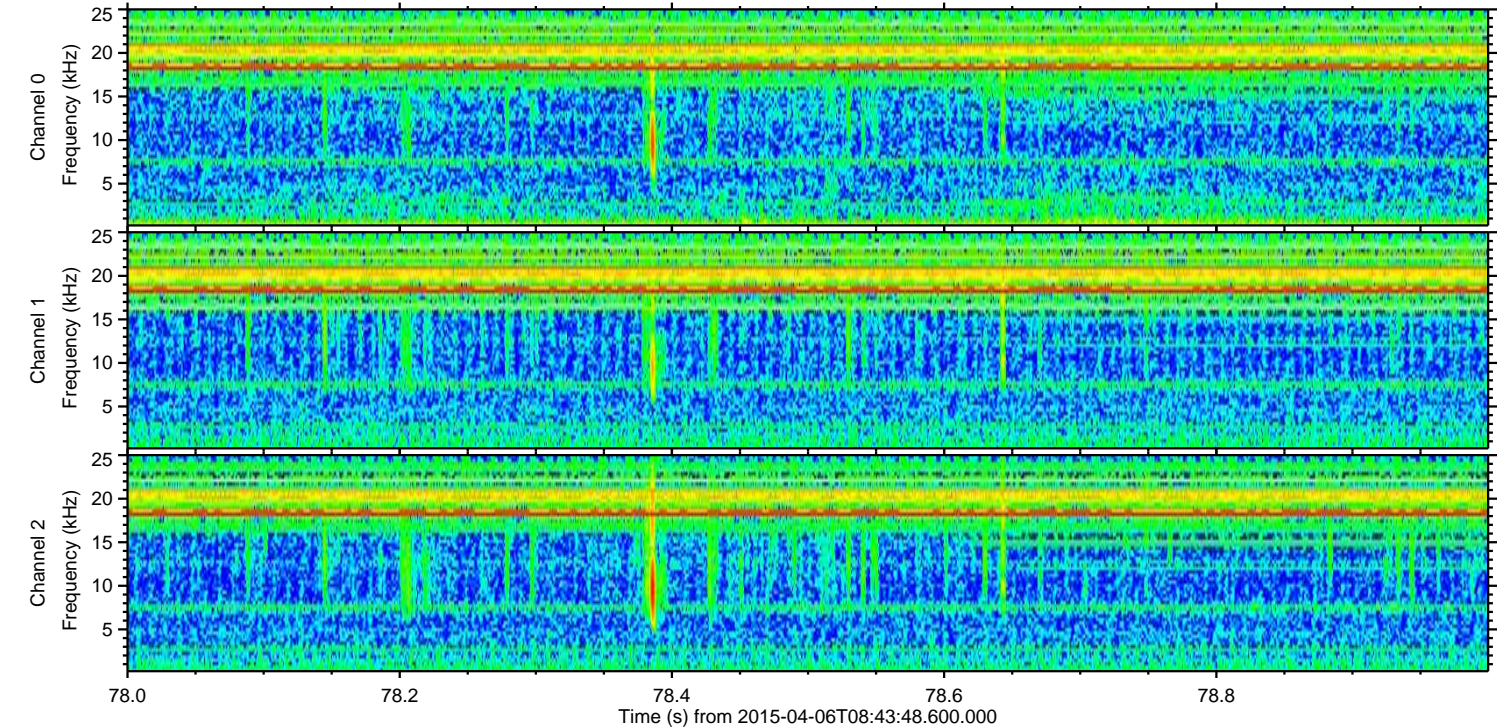
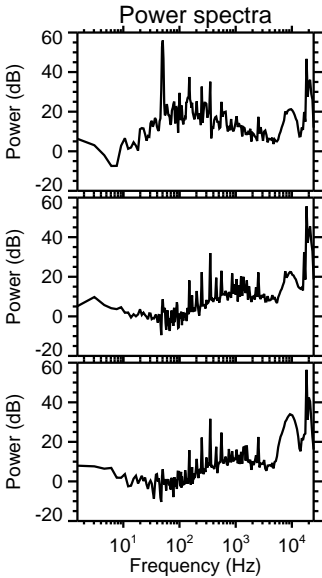
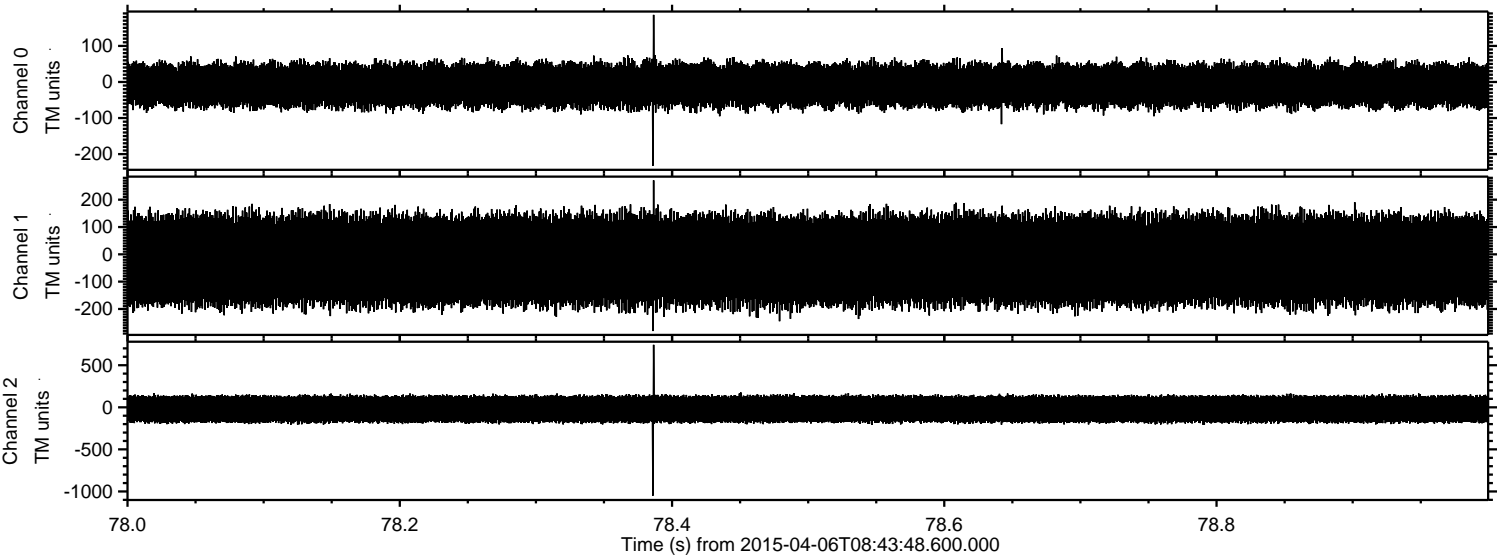



Processed Mon Apr 6 10:57:36 2015 by ELM ver.2012-10-06 from 001\_\_elm20150406\_084347\_\_dat00.bin

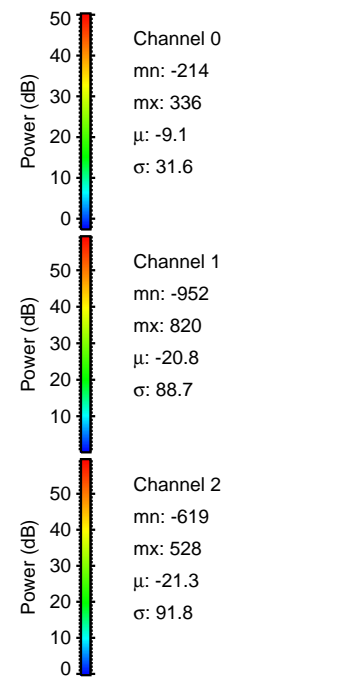
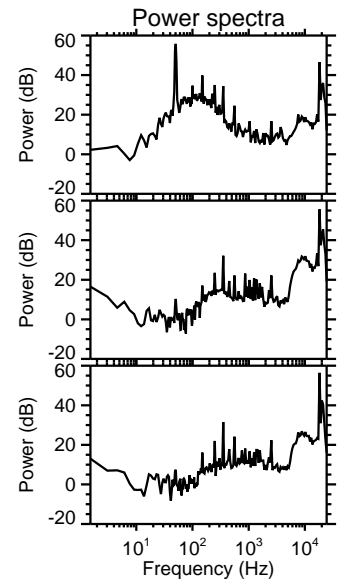
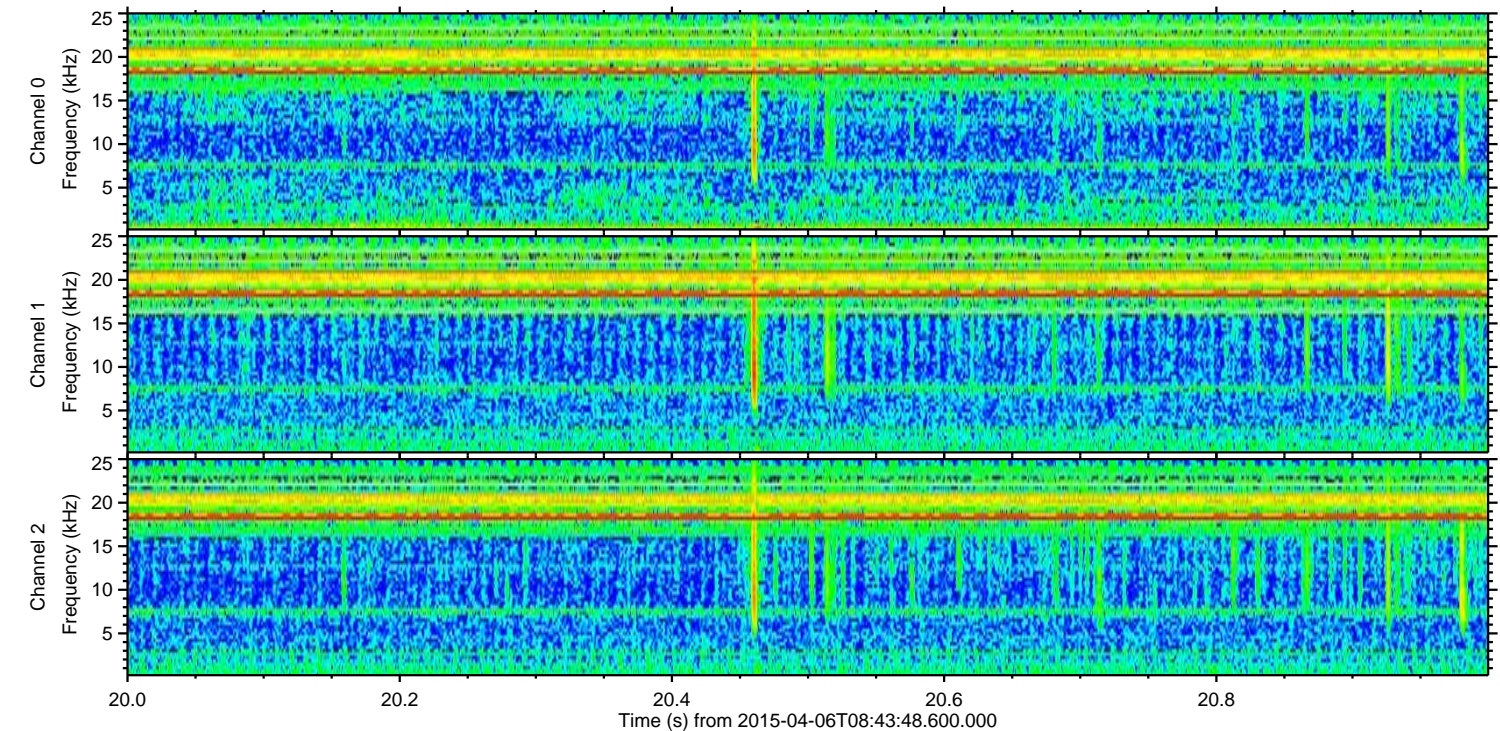
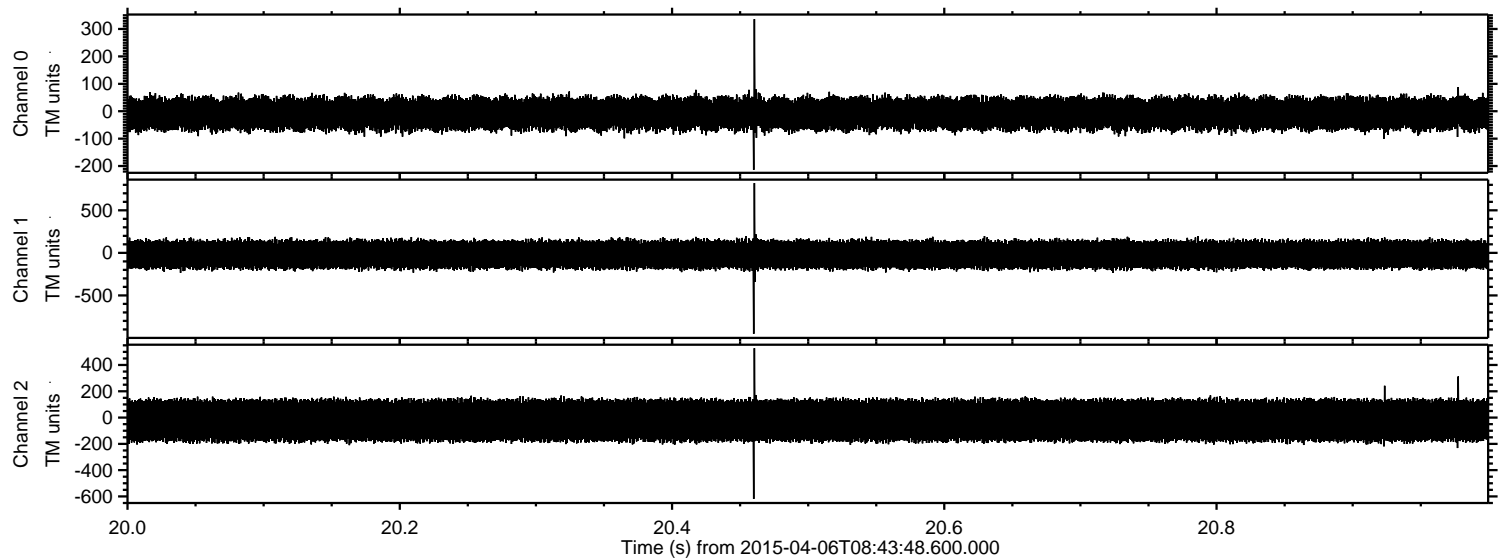



Processed Mon Apr 6 10:57:37 2015 by ELM ver.2012-10-06 from 001\_\_elm20150406\_084347\_\_dat00.bin

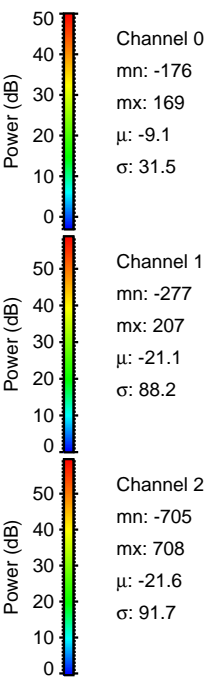
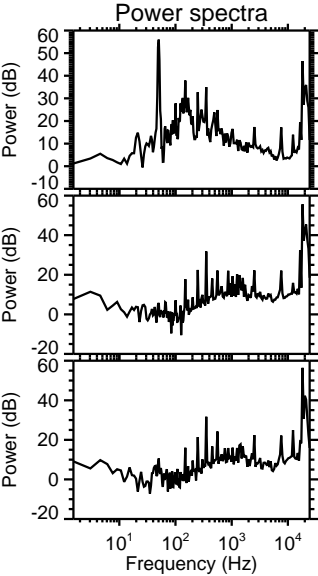
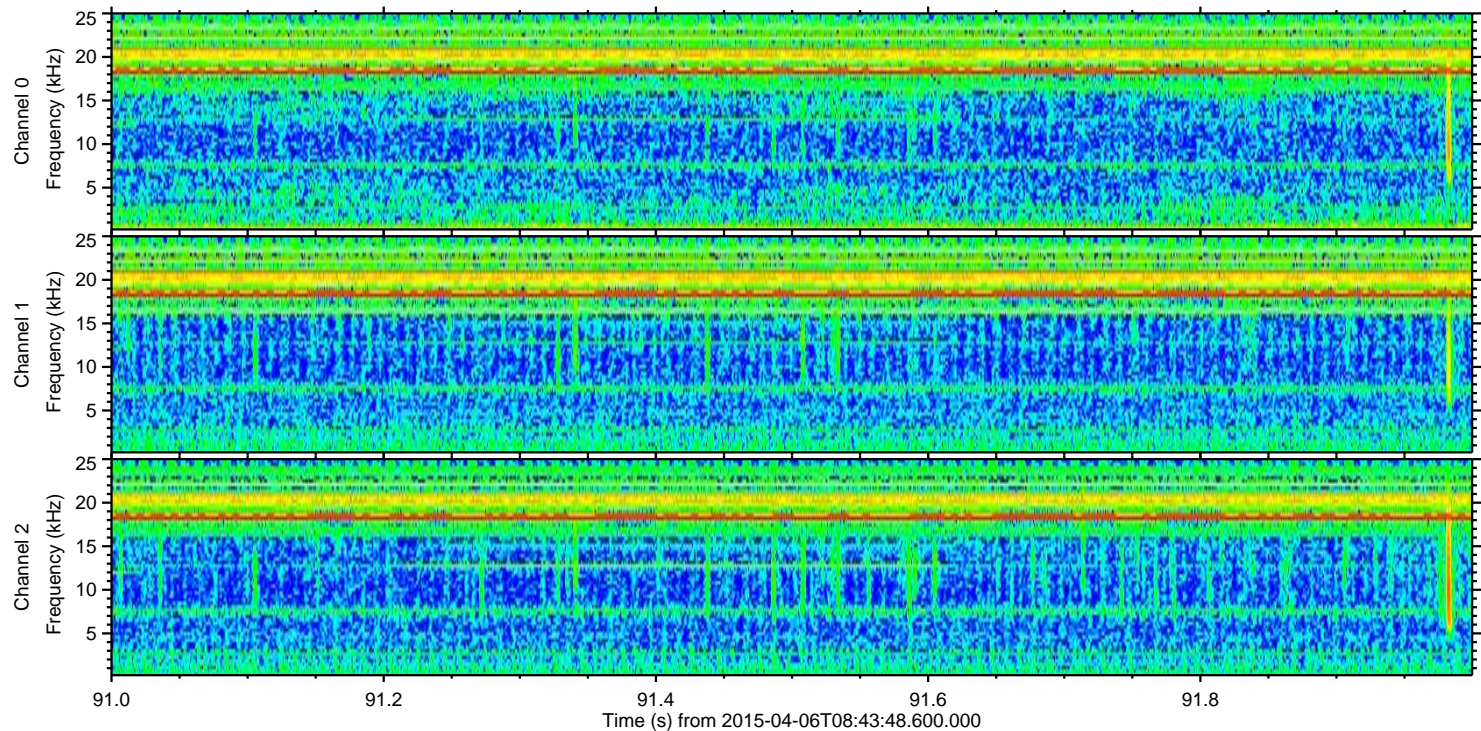
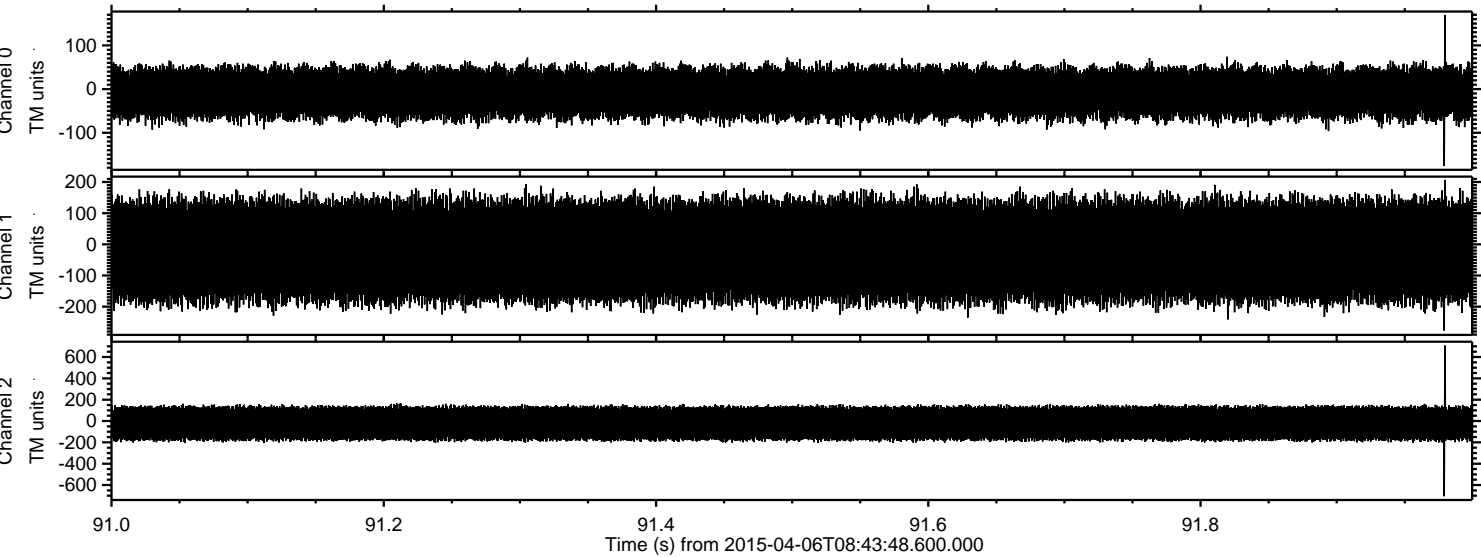



ELMAVAN 3D WAVEFORMS (Measured data sampled at 50 kHz) 49719 packets of 144 samples from 2015-04-06T08:43:48.600.000. Part 17/144

Processed Mon Apr 6 10:57:38 2015 by ELM ver.2012-10-06 from 001\_\_elm20150406\_084347\_\_dat00.bin

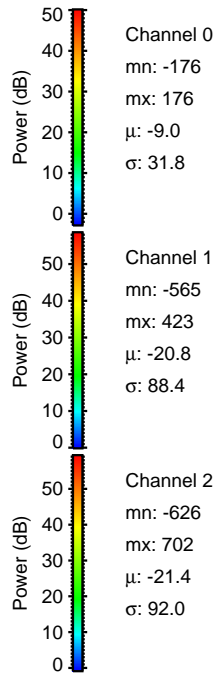
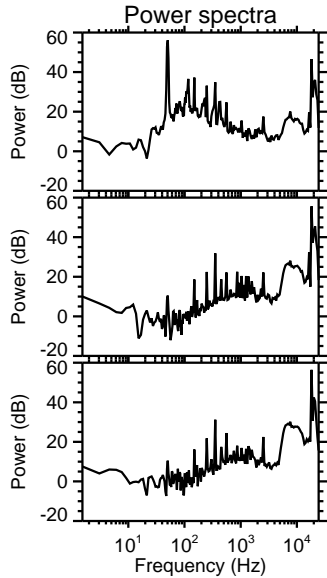
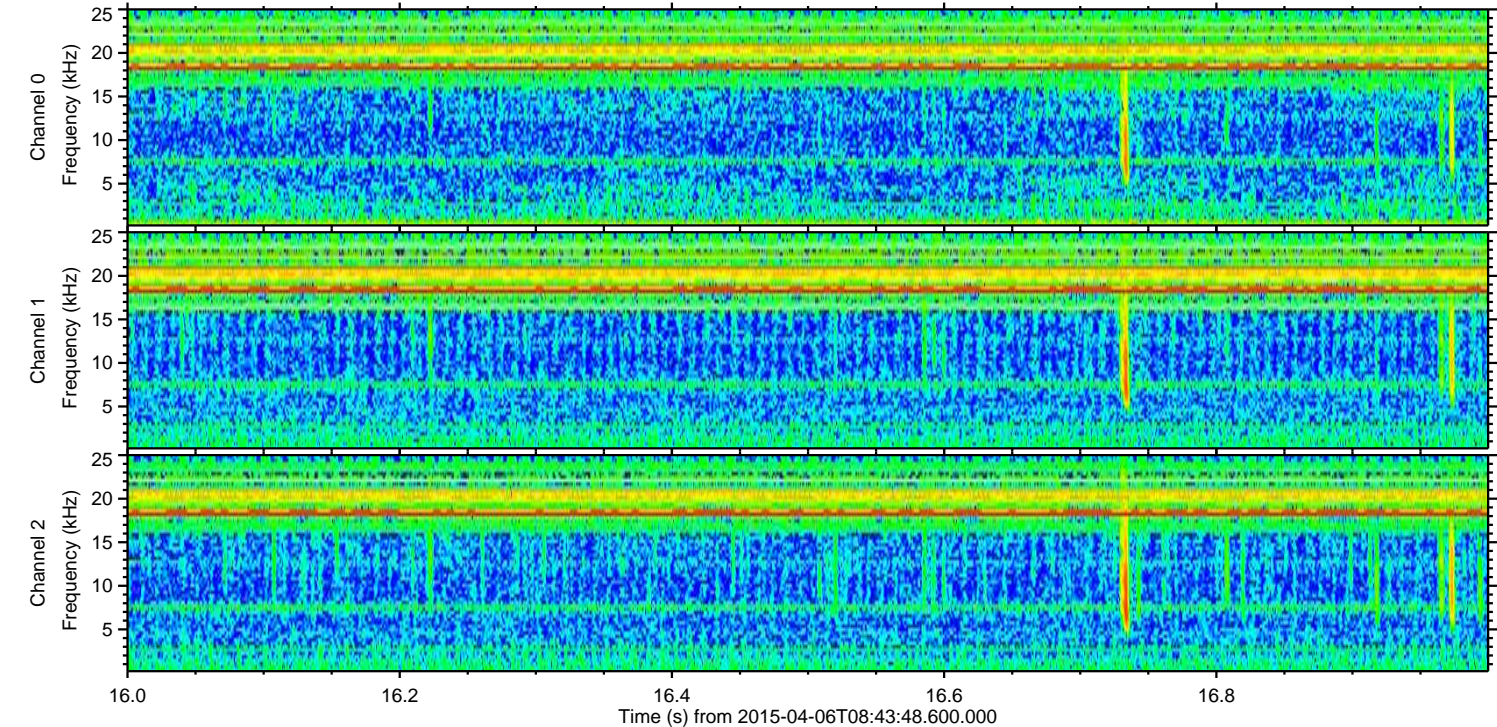
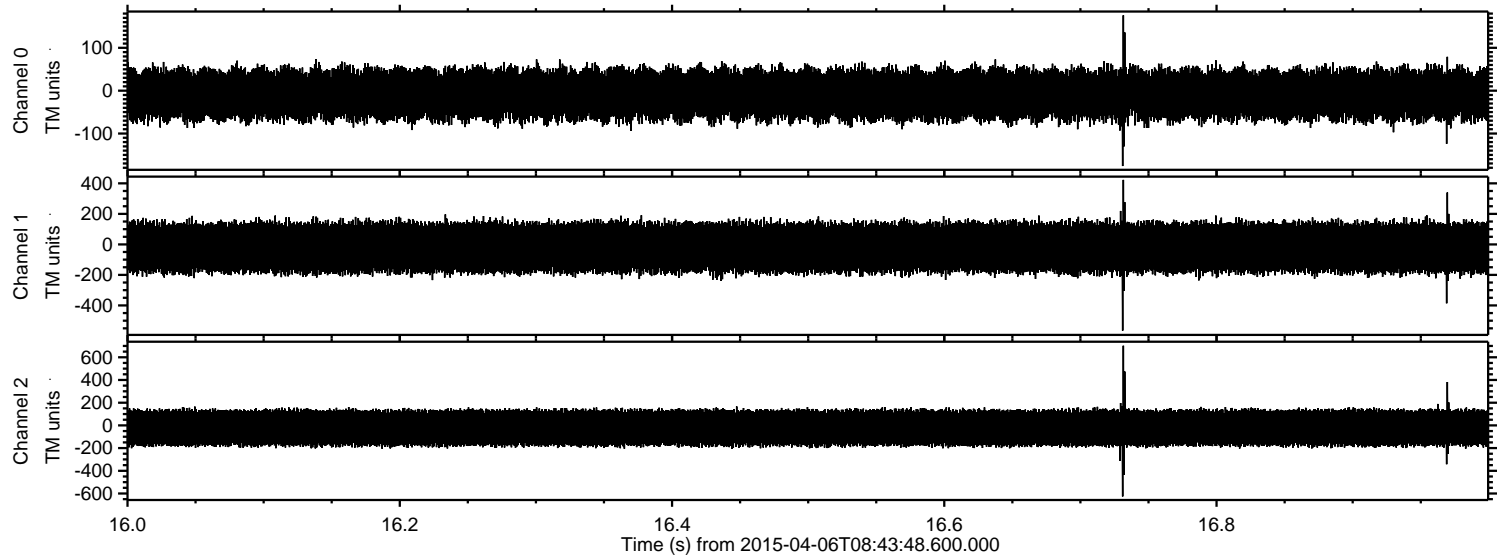



Processed Mon Apr 6 10:57:39 2015 by ELM ver.2012-10-06 from 001\_\_elm20150406\_084347\_\_dat00.bin

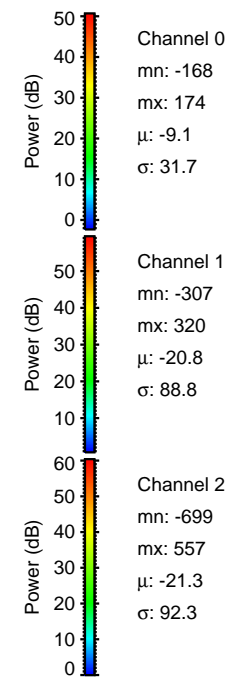
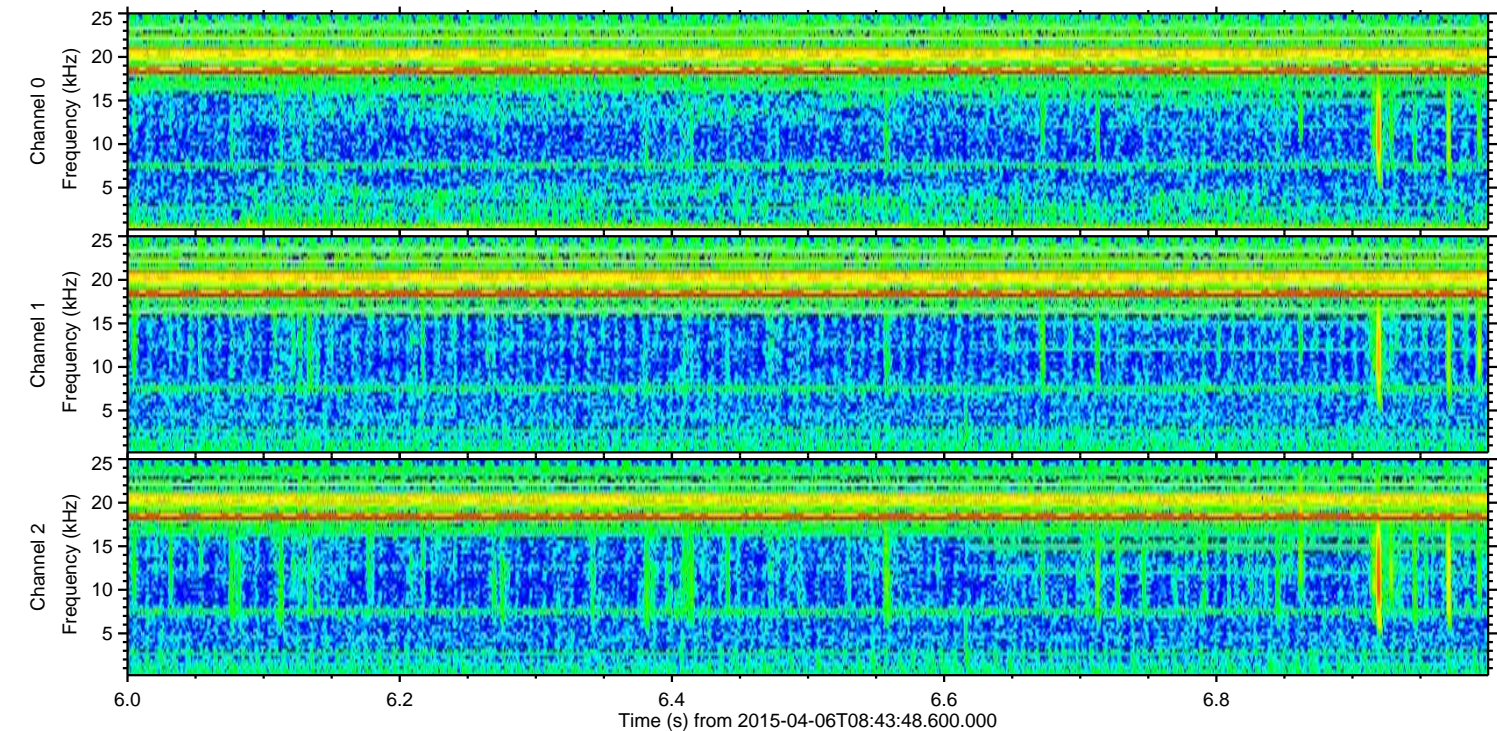
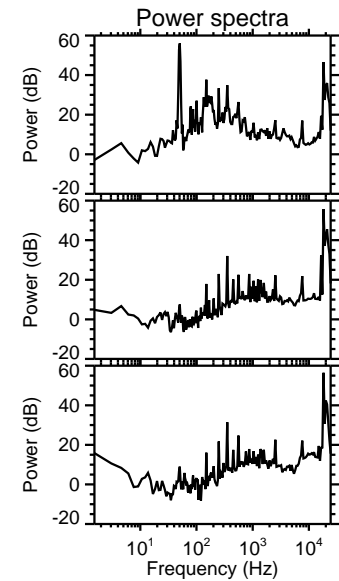
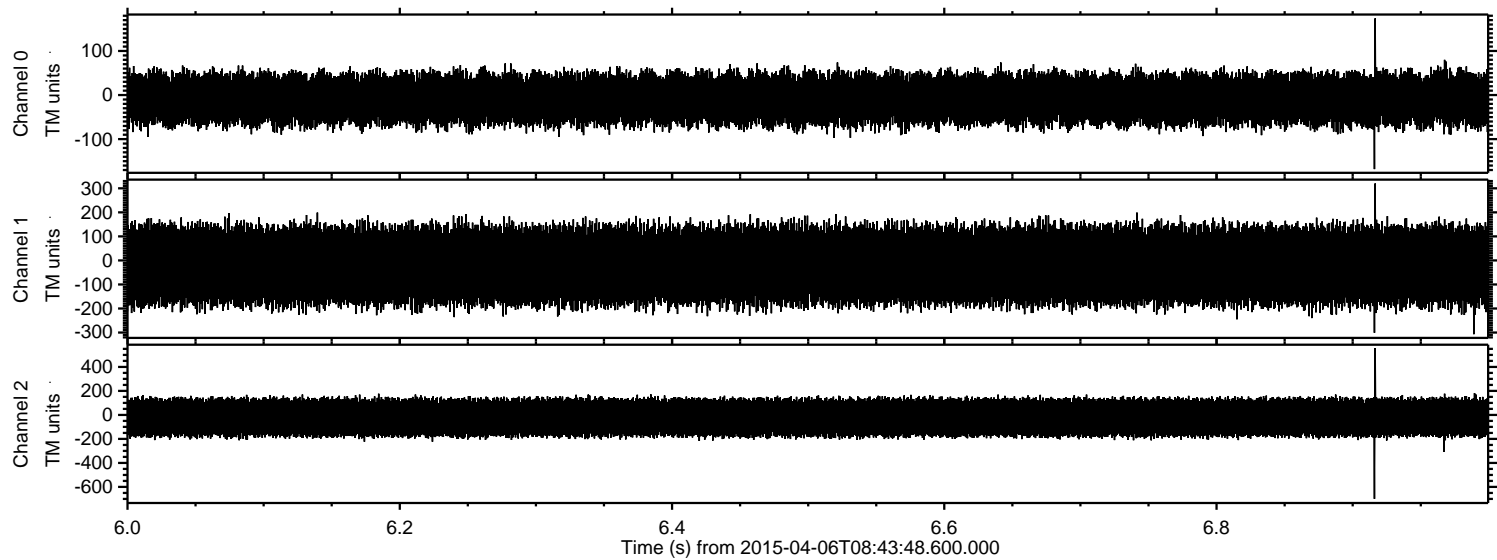



Processed Mon Apr 6 10:57:40 2015 by ELM ver.2012-10-06 from 001\_\_elm20150406\_084347\_\_dat00.bin

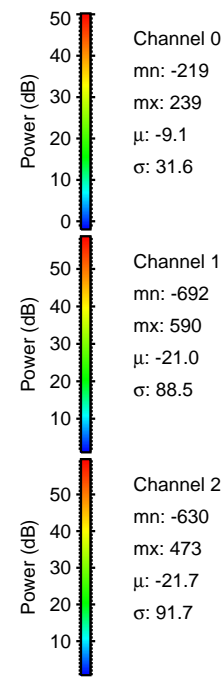
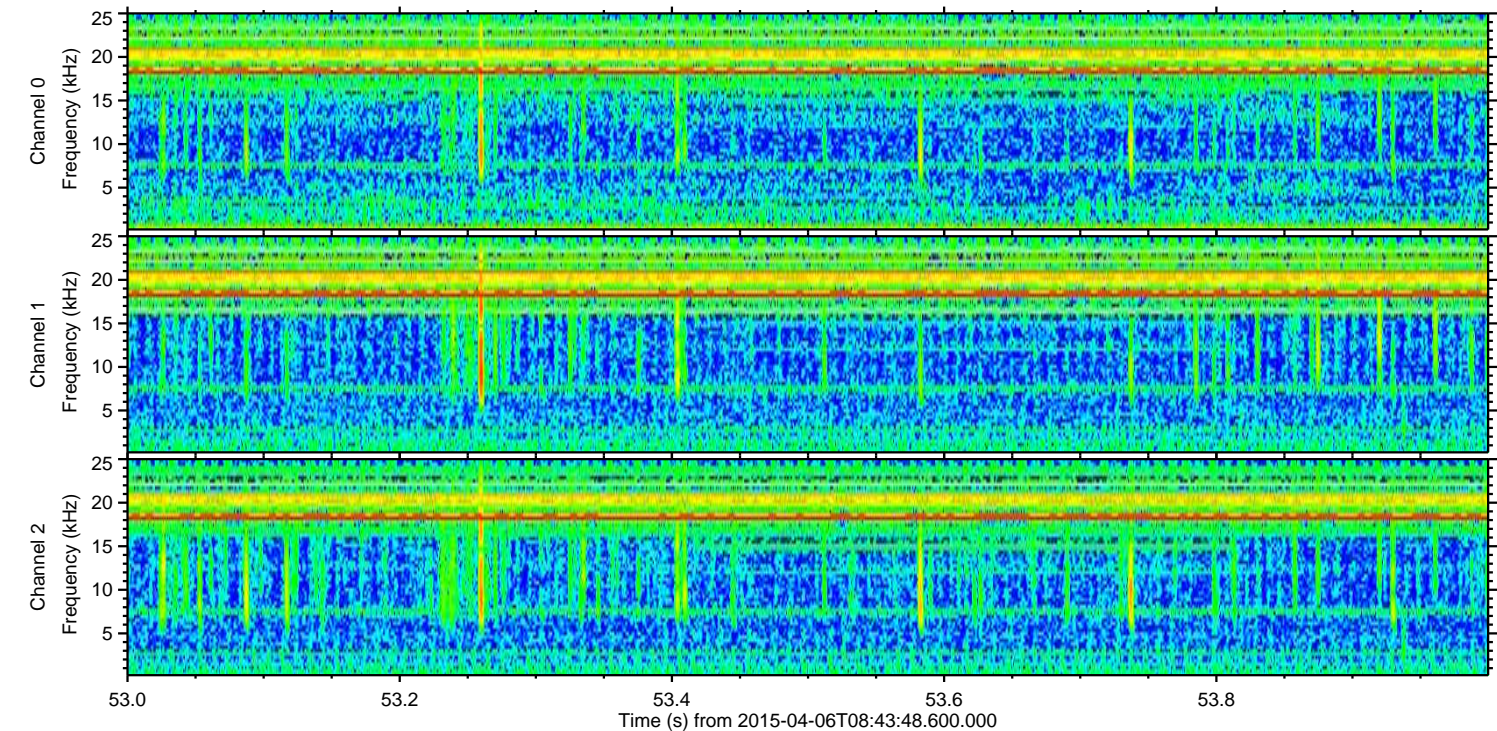
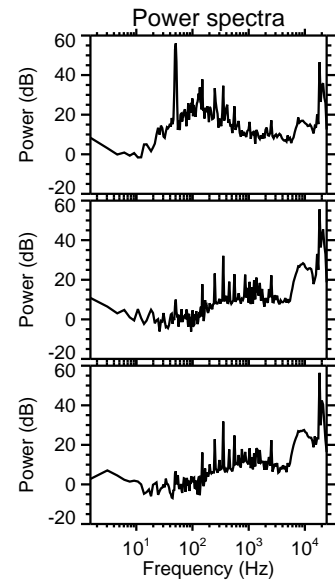
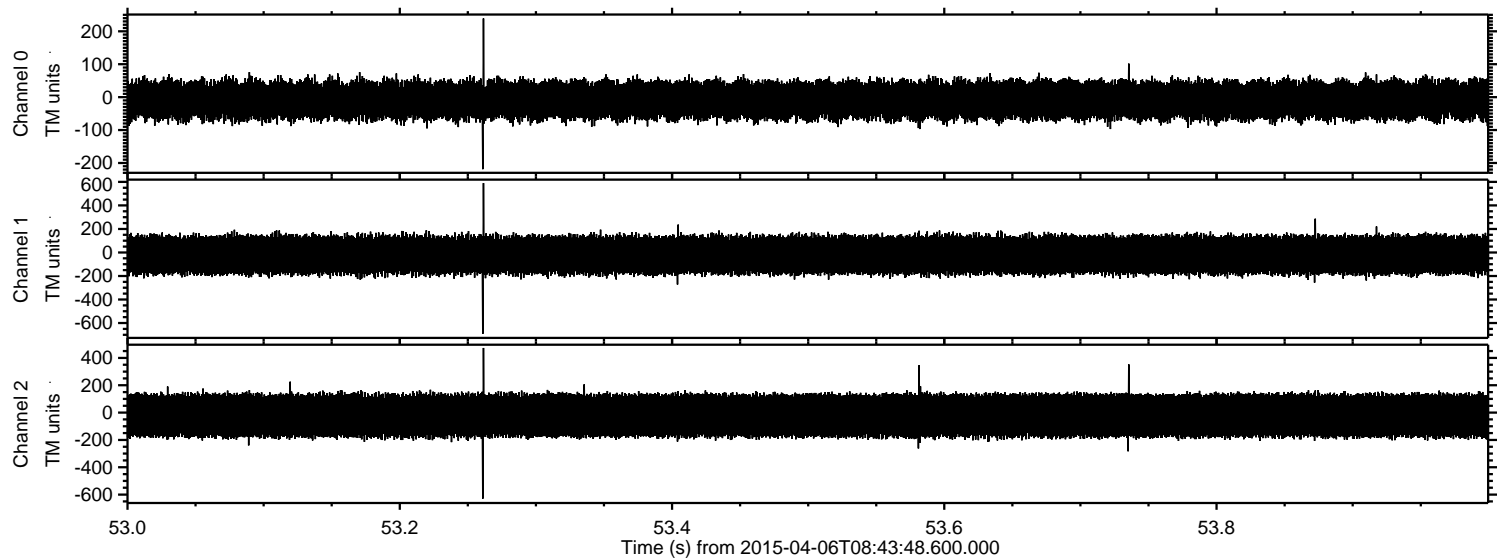



Processed Mon Apr 6 10:57:41 2015 by ELM ver.2012-10-06 from 001\_\_elm20150406\_084347\_\_dat00.bin

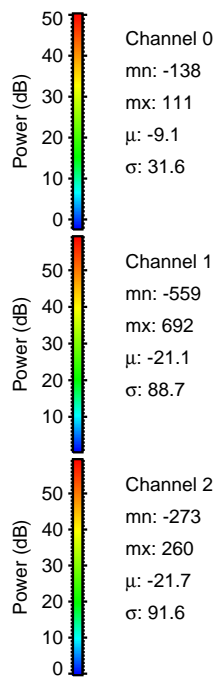
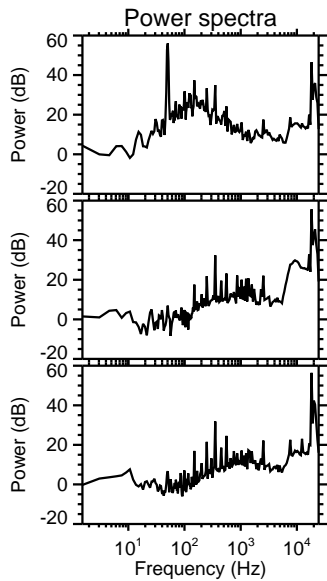
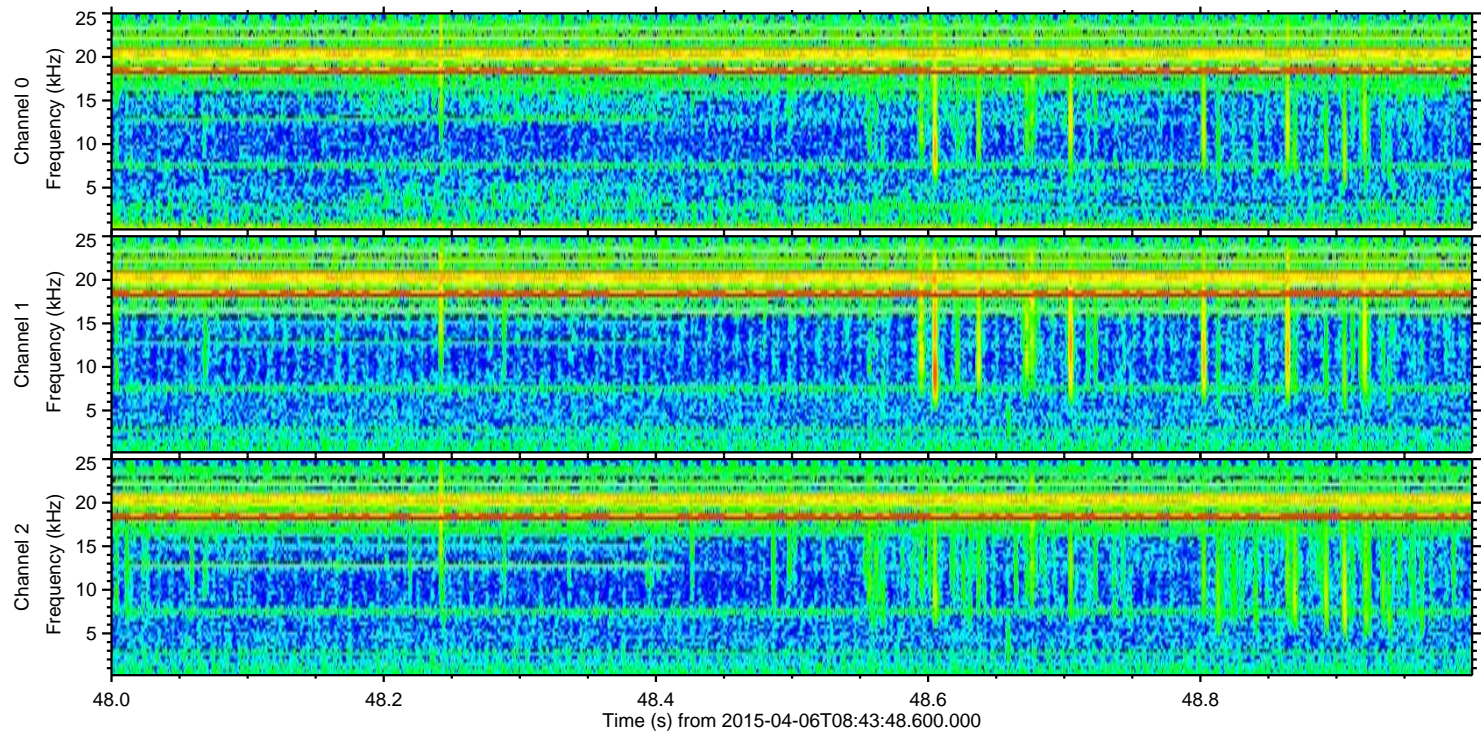
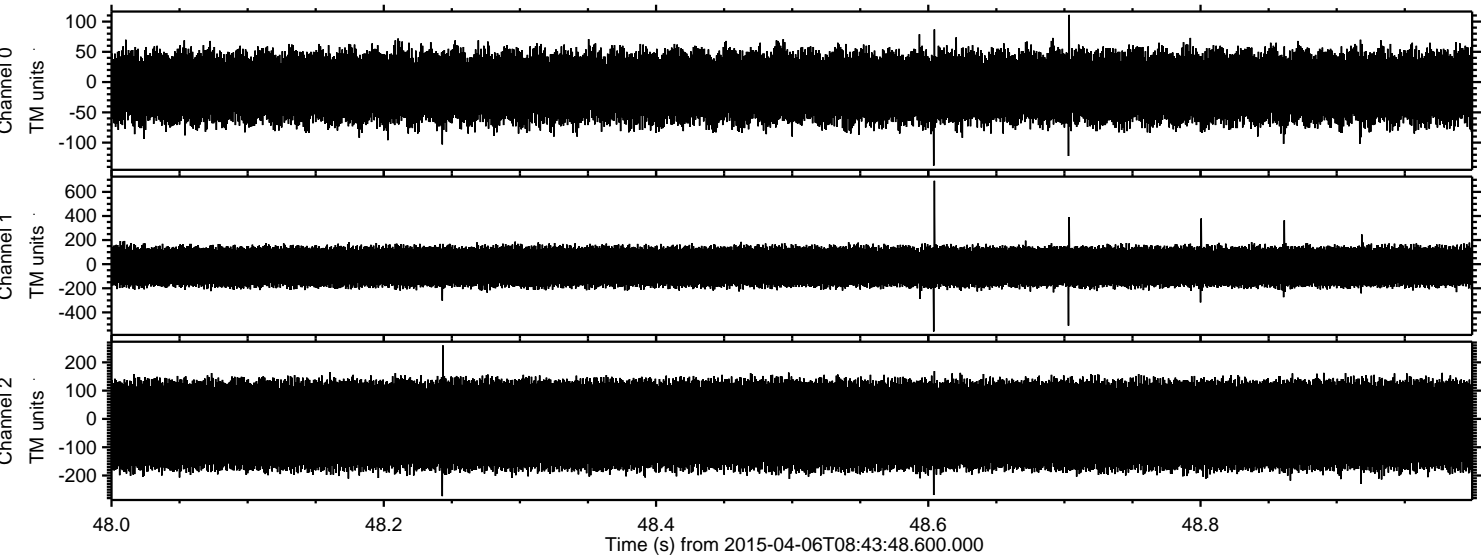

Channel 0  
mn: -138  
mx: 111  
 $\mu$ : -9.1  
 $\sigma$ : 31.6

Channel 1  
mn: -559  
mx: 692  
 $\mu$ : -21.1  
 $\sigma$ : 88.7

Channel 2  
mn: -273  
mx: 260  
 $\mu$ : -21.7  
 $\sigma$ : 91.6



