

ELMAVAN 3D WAVEFORMS (Measured data sampled at 50 kHz) 49781 packets of 144 samples from 2015-04-06T08:33:48.244.999.

Processed Mon Apr 6 10:54:57 2015 by ELM ver.2012-10-06 from 001__elm20150406_083347__dat00.bin

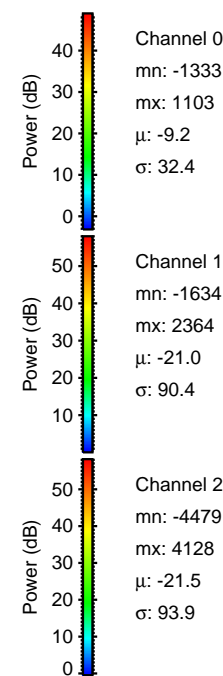

Processed Mon Apr 6 10:55:08 2015 by ELM ver.2012-10-06 from 001__elm20150406_083347__dat00.bin

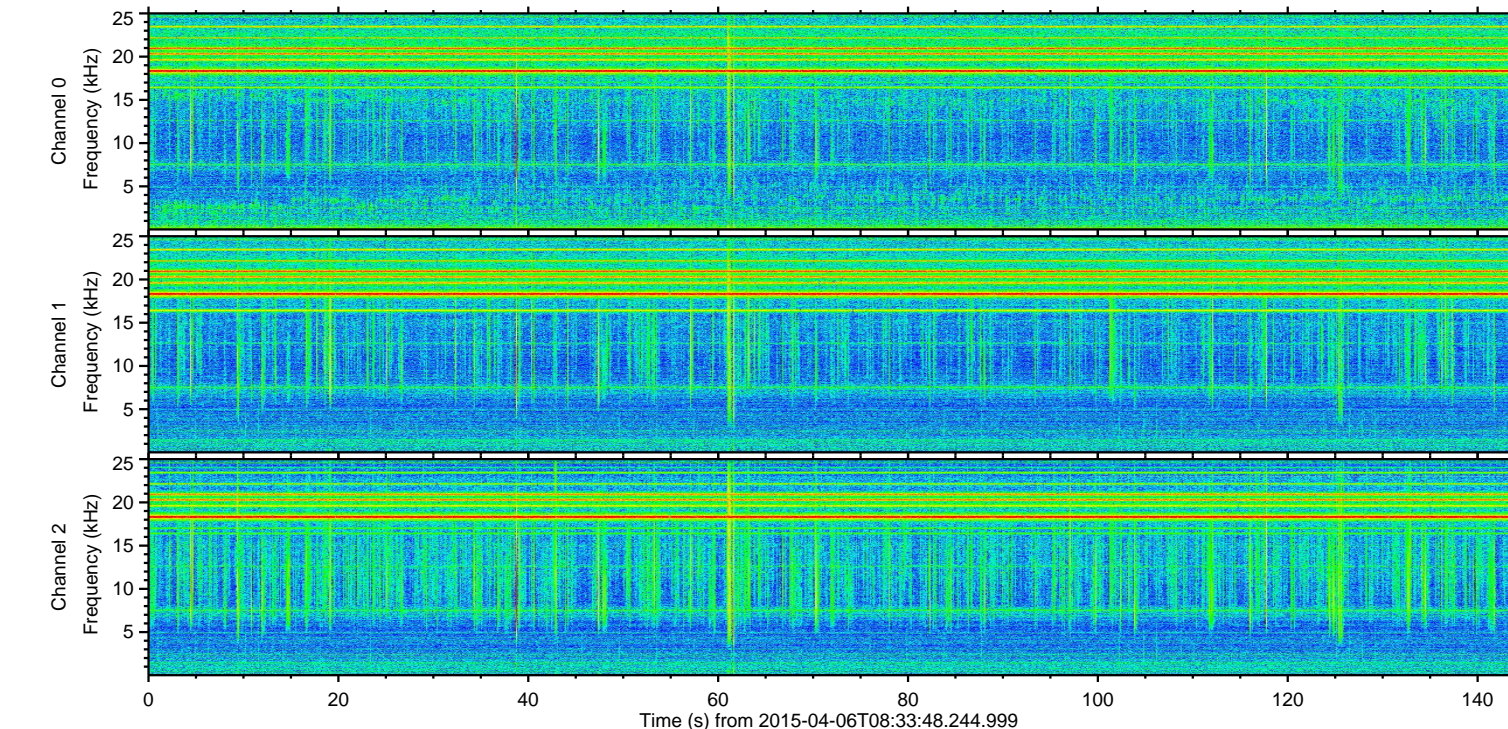
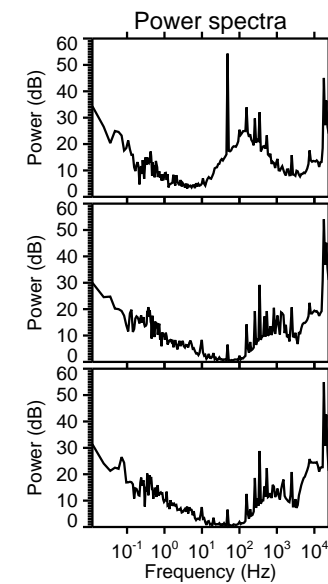
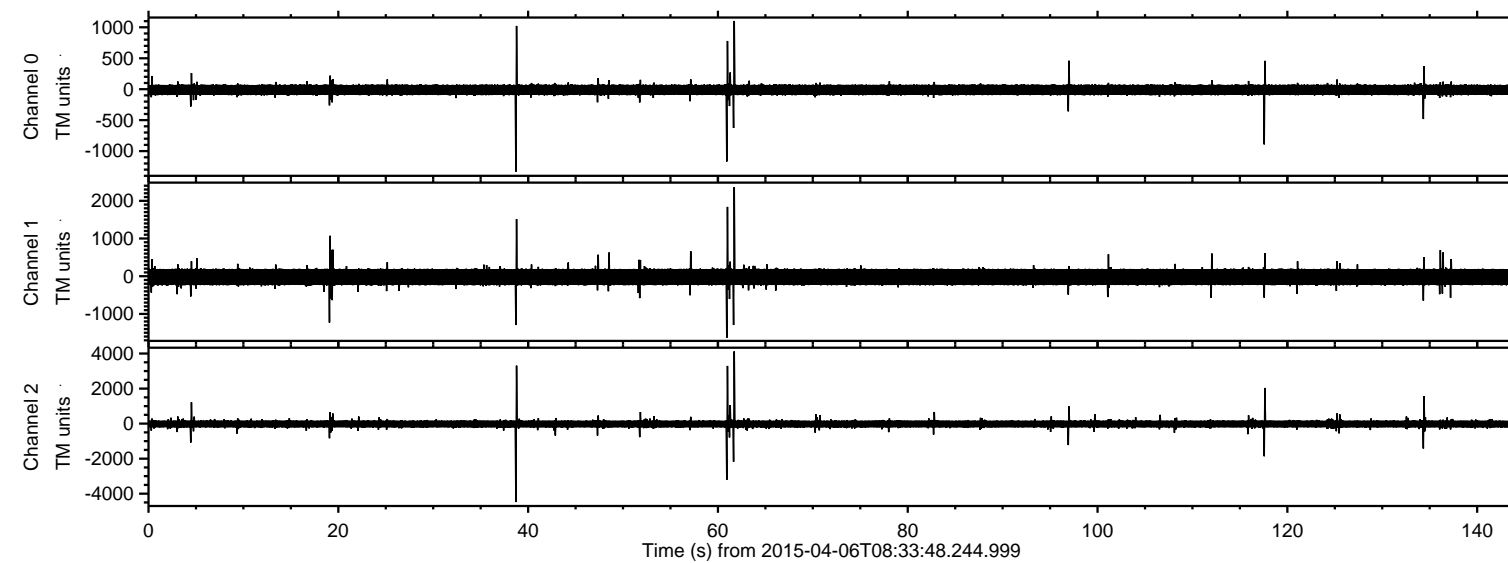
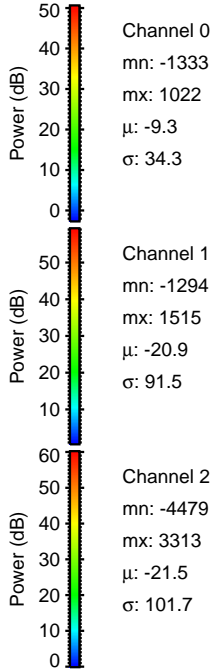
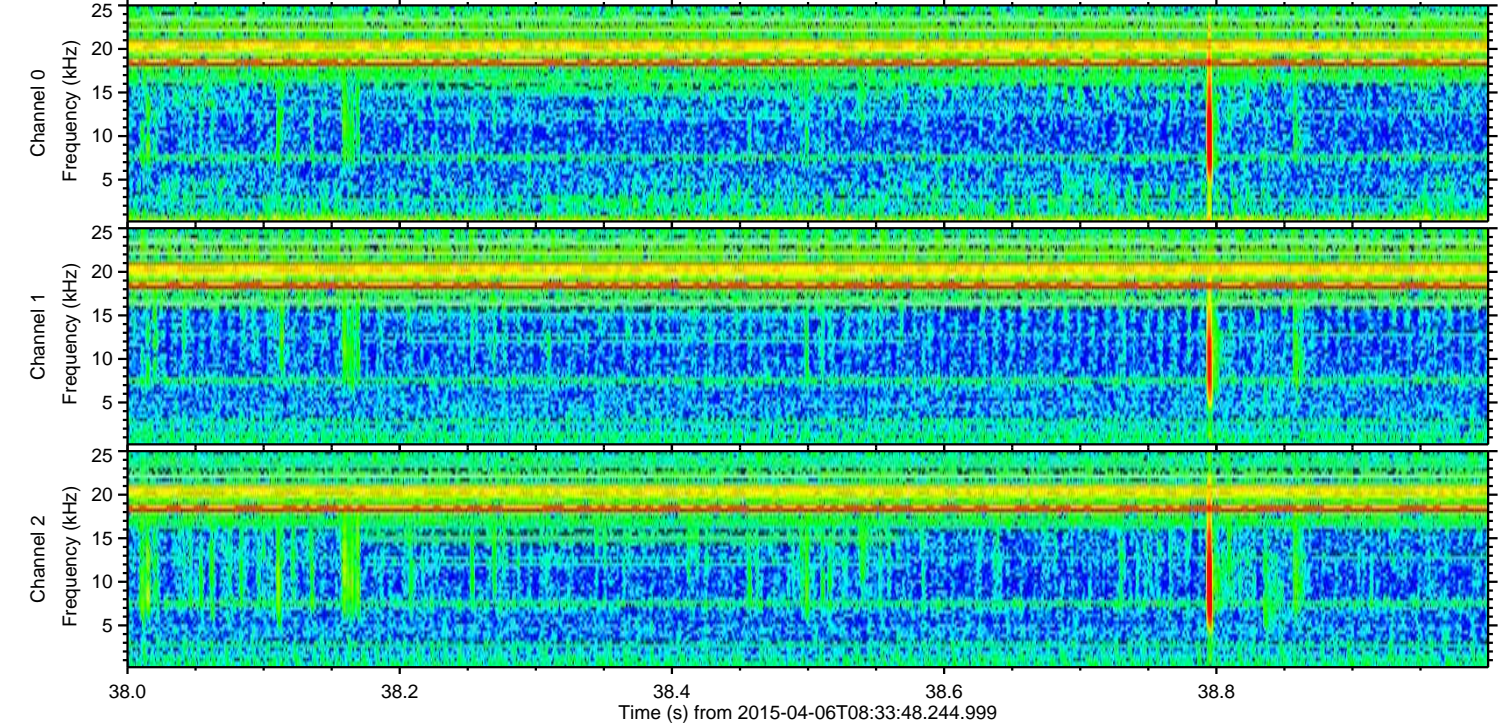
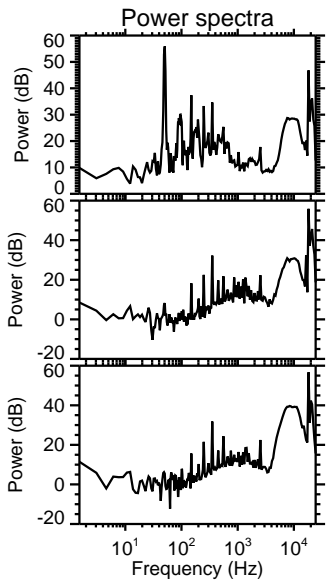
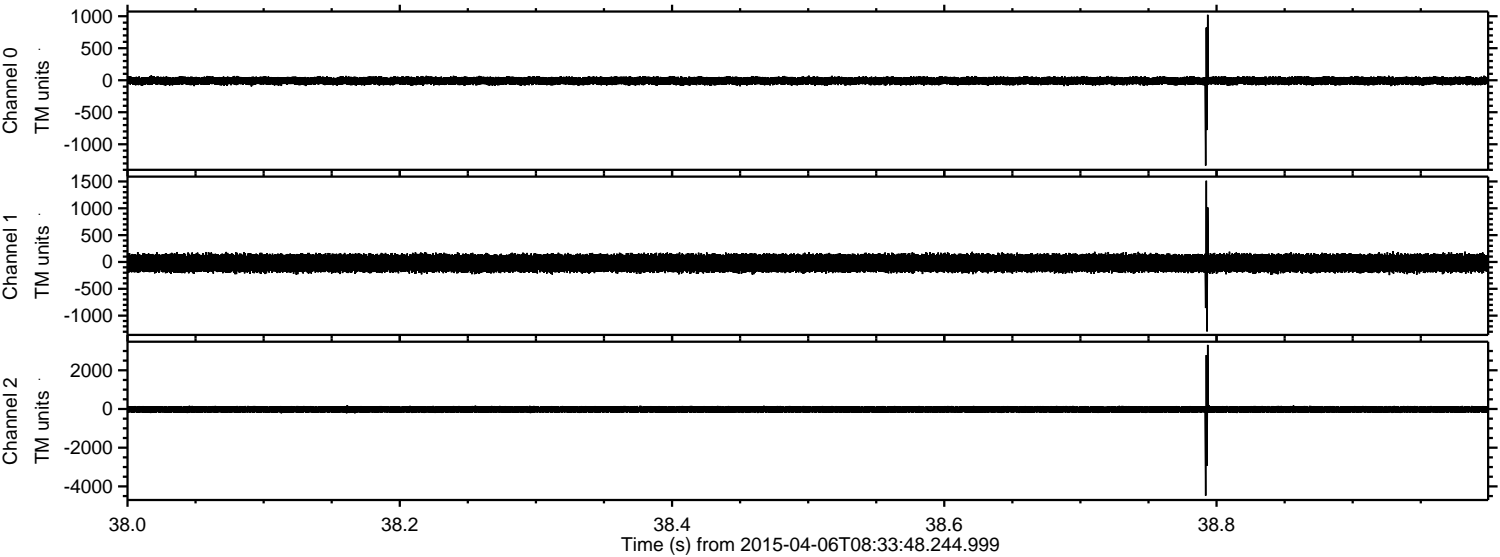

Processed Mon Apr 6 10:55:09 2015 by ELM ver.2012-10-06 from 001__elm20150406_083347__dat00.bin

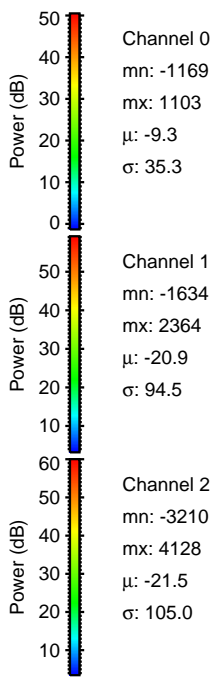
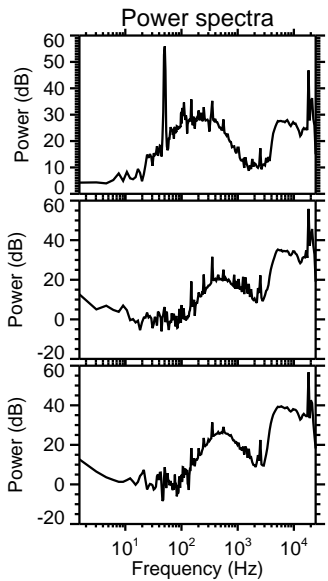
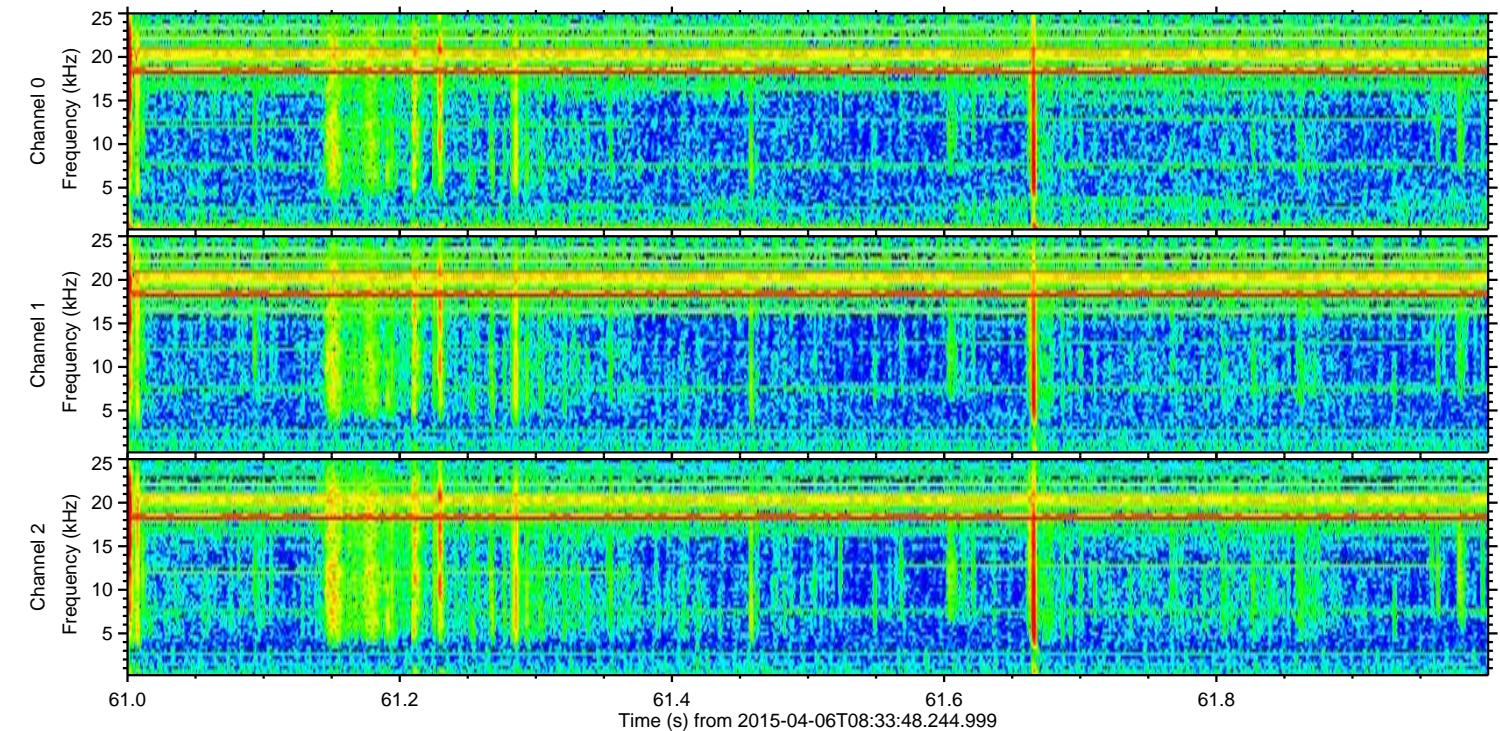
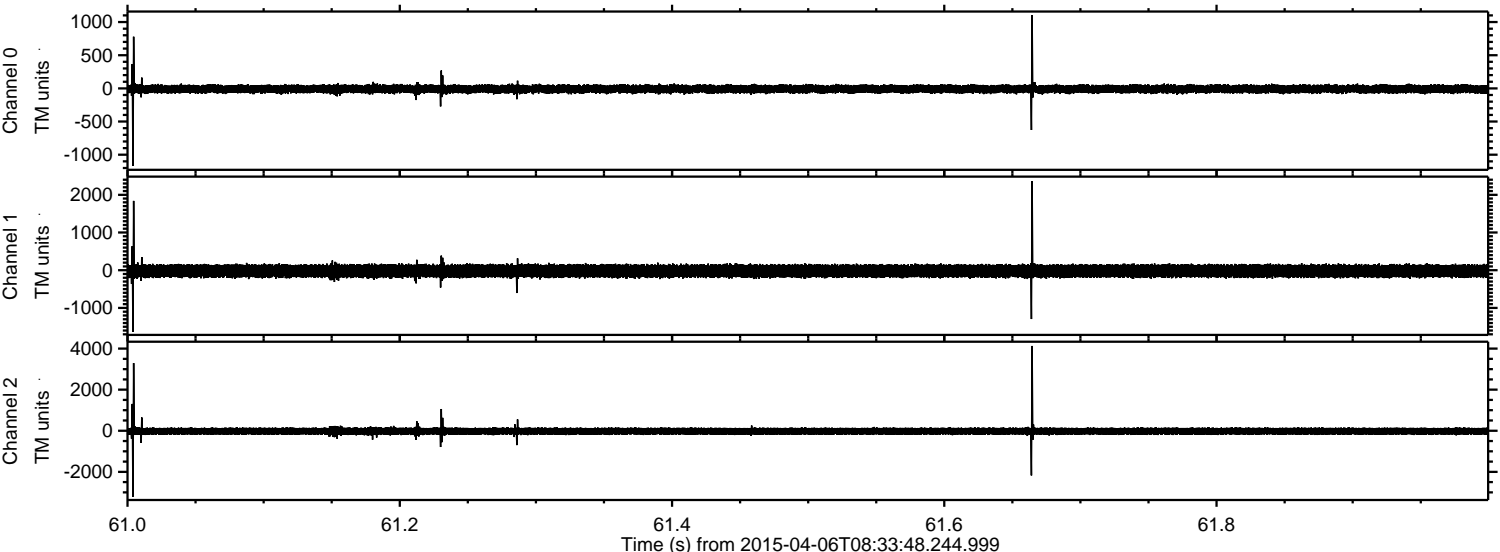

Channel 0
mn: -1169
mx: 1103
 μ : -9.3
 σ : 35.3

Channel 1
mn: -1634
mx: 2364
 μ : -20.9
 σ : 94.5

Channel 2
mn: -3210
mx: 4128
 μ : -21.5
 σ : 105.0

ELMAVAN 3D WAVEFORMS (Measured data sampled at 50 kHz) 49781 packets of 144 samples from 2015-04-06T08:33:48.244.999. Part 118/144

Processed Mon Apr 6 10:55:10 2015 by ELM ver.2012-10-06 from 001__elm20150406_083347__dat00.bin

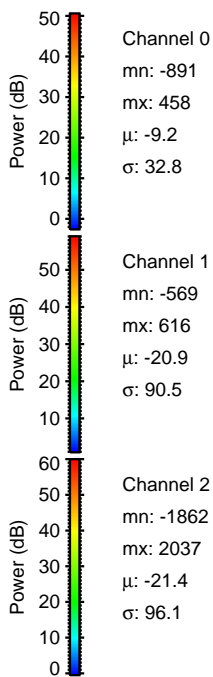
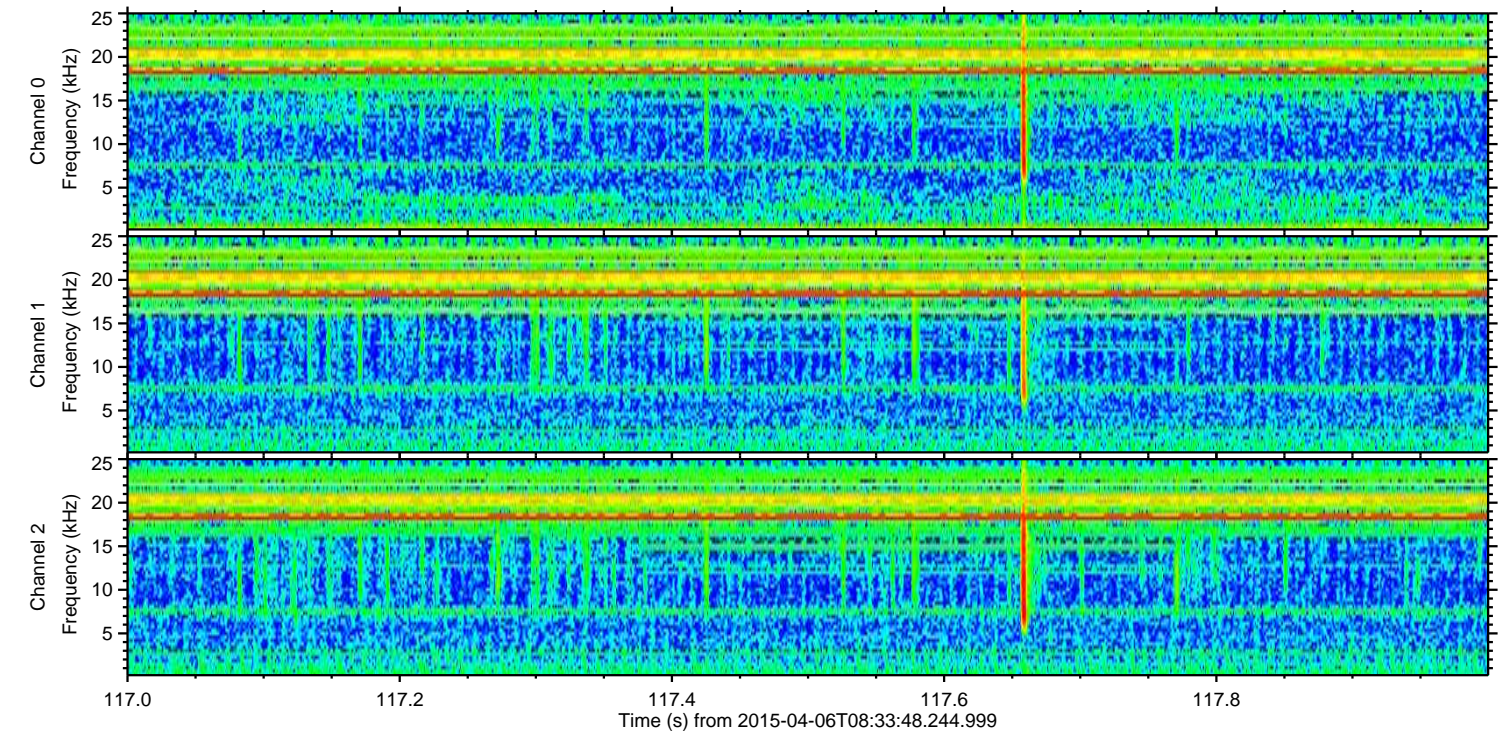
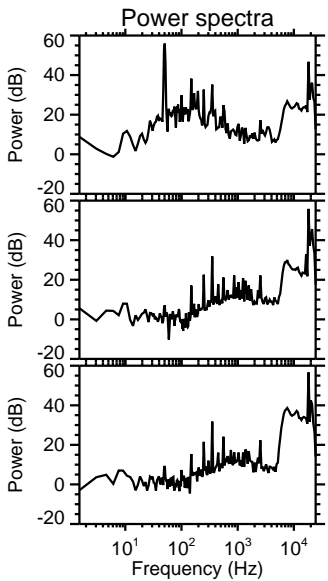
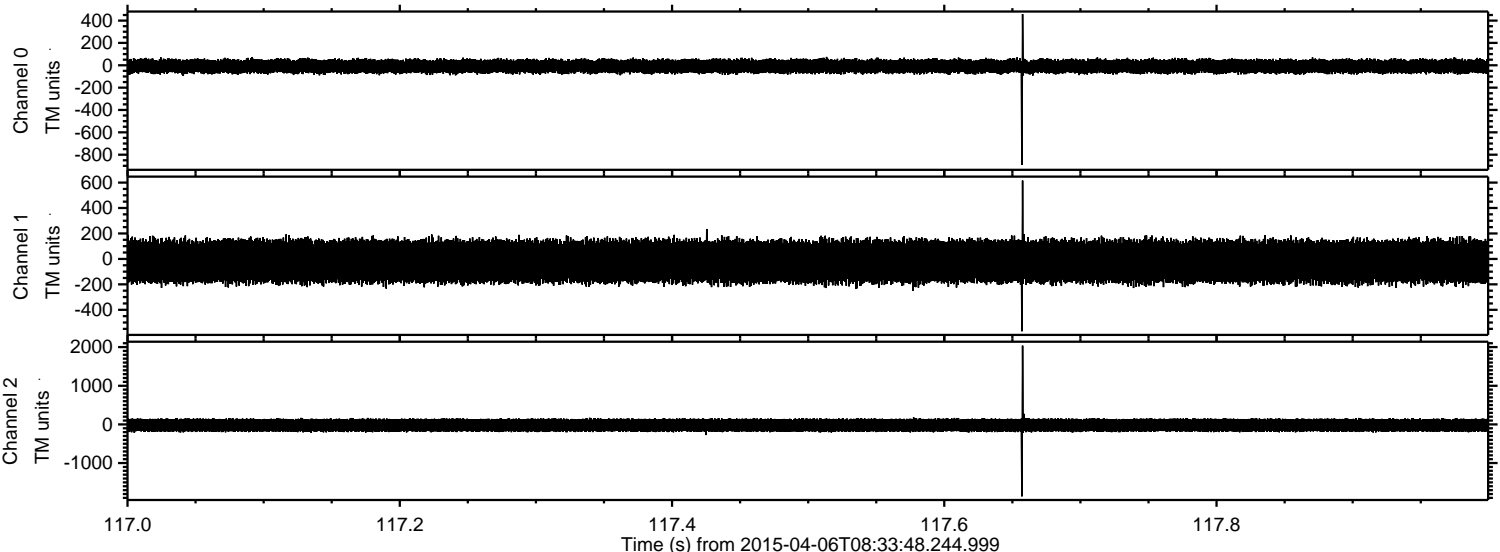

ELMAVAN 3D WAVEFORMS (Measured data sampled at 50 kHz) 49781 packets of 144 samples from 2015-04-06T08:33:48.244.999. Part 135/144

Processed Mon Apr 6 10:55:11 2015 by ELM ver.2012-10-06 from 001__elm20150406_083347__dat00.bin

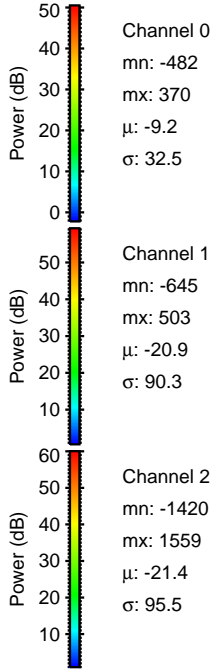
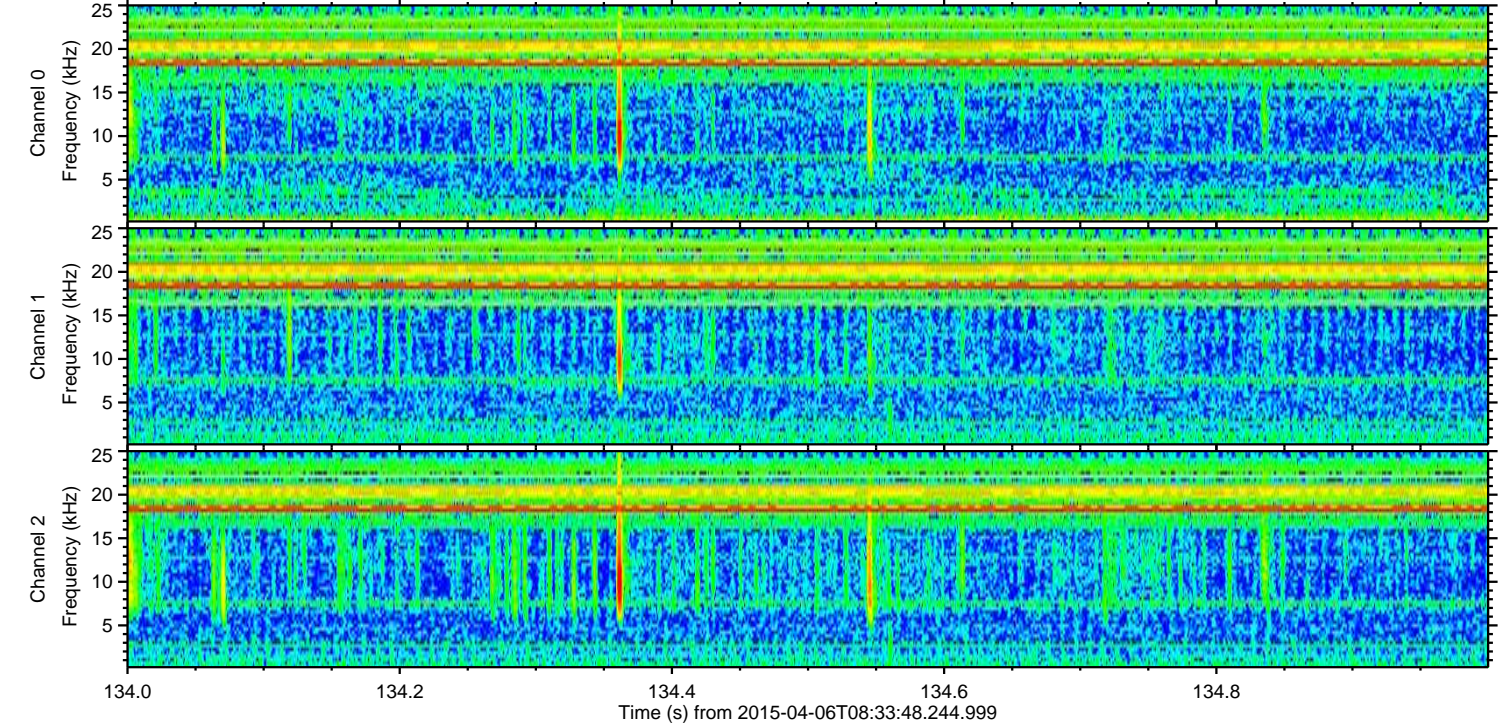
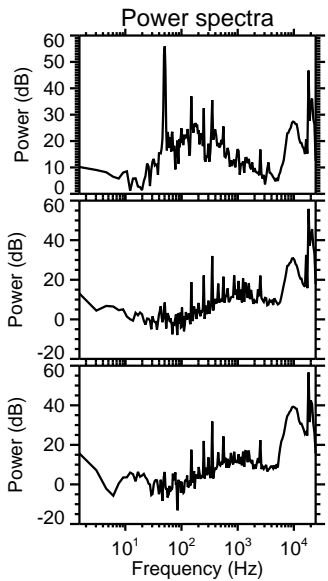
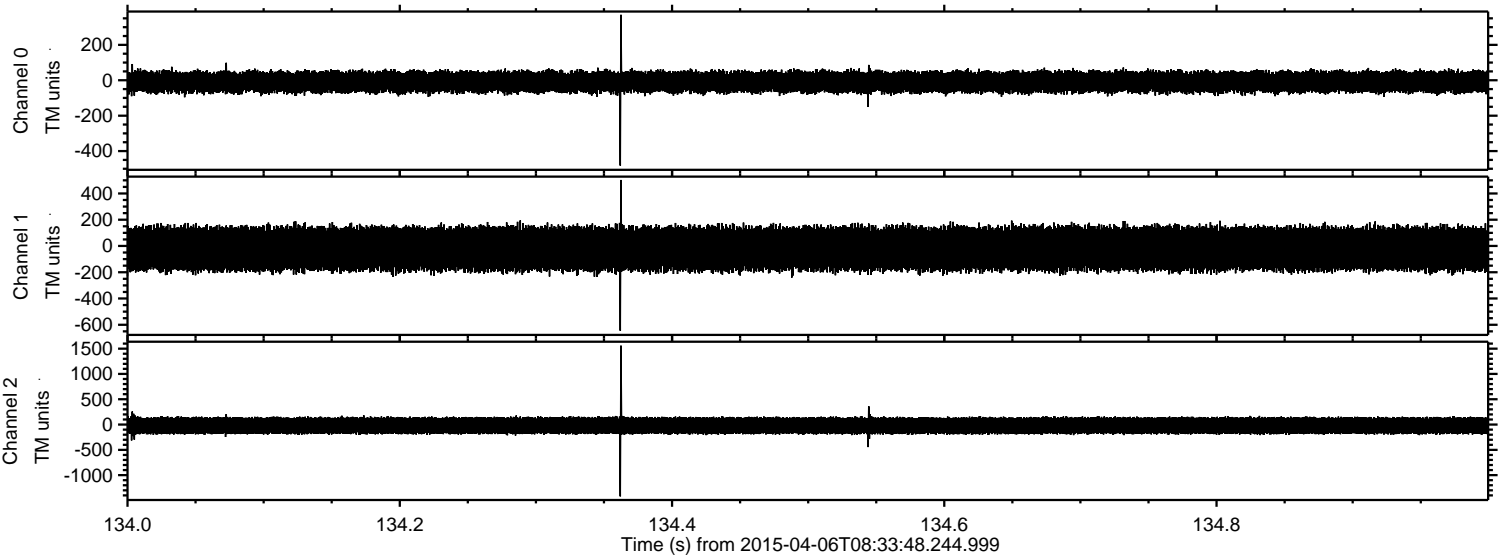

ELMAVAN 3D WAVEFORMS (Measured data sampled at 50 kHz) 49781 packets of 144 samples from 2015-04-06T08:33:48.244.999. Part 20/144

Processed Mon Apr 6 10:55:12 2015 by ELM ver.2012-10-06 from 001__elm20150406_083347__dat00.bin

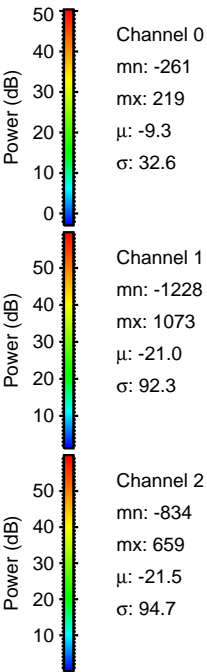
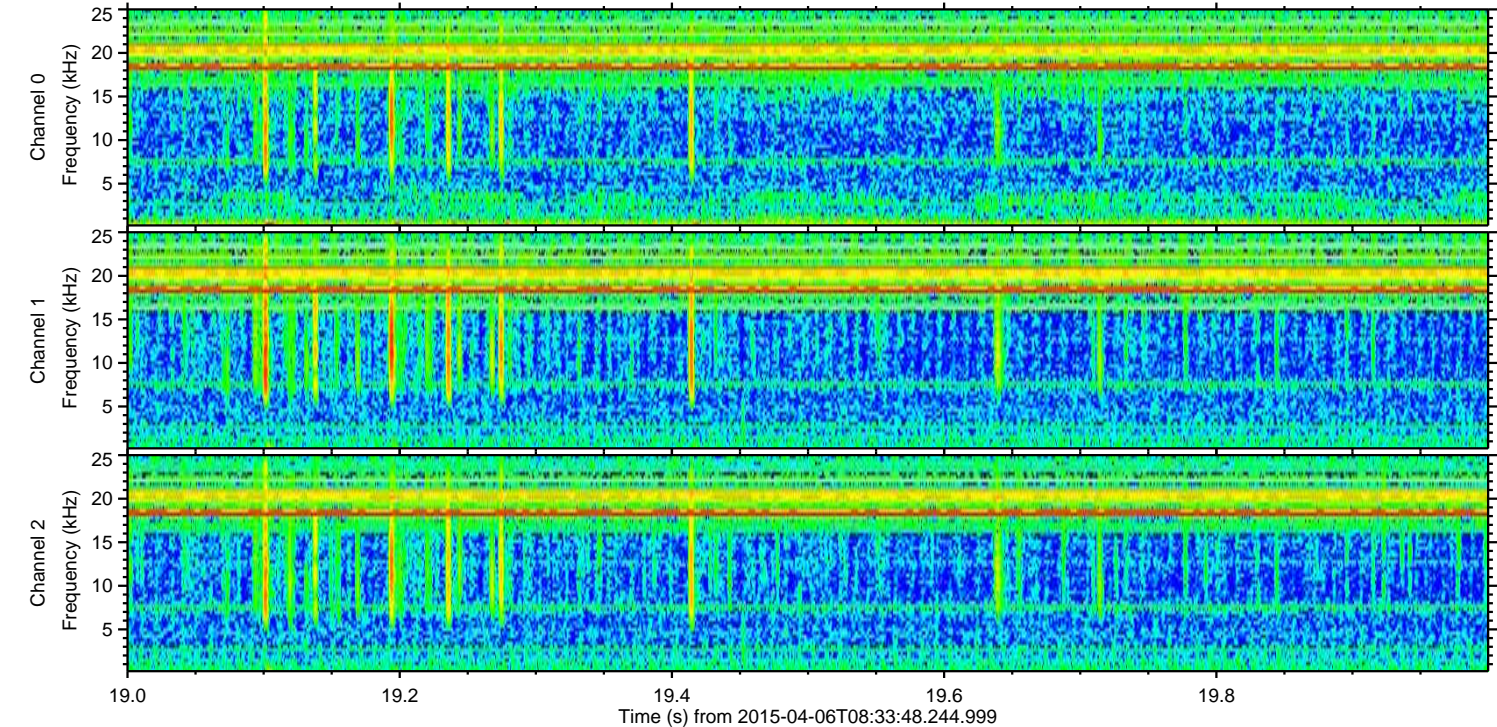
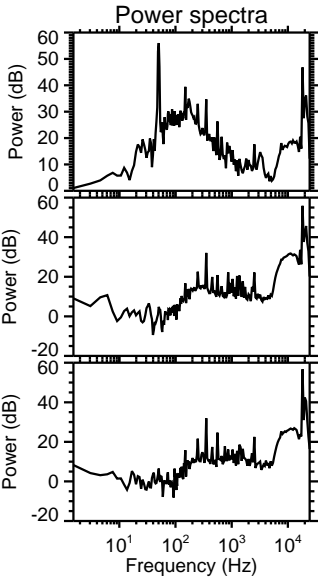
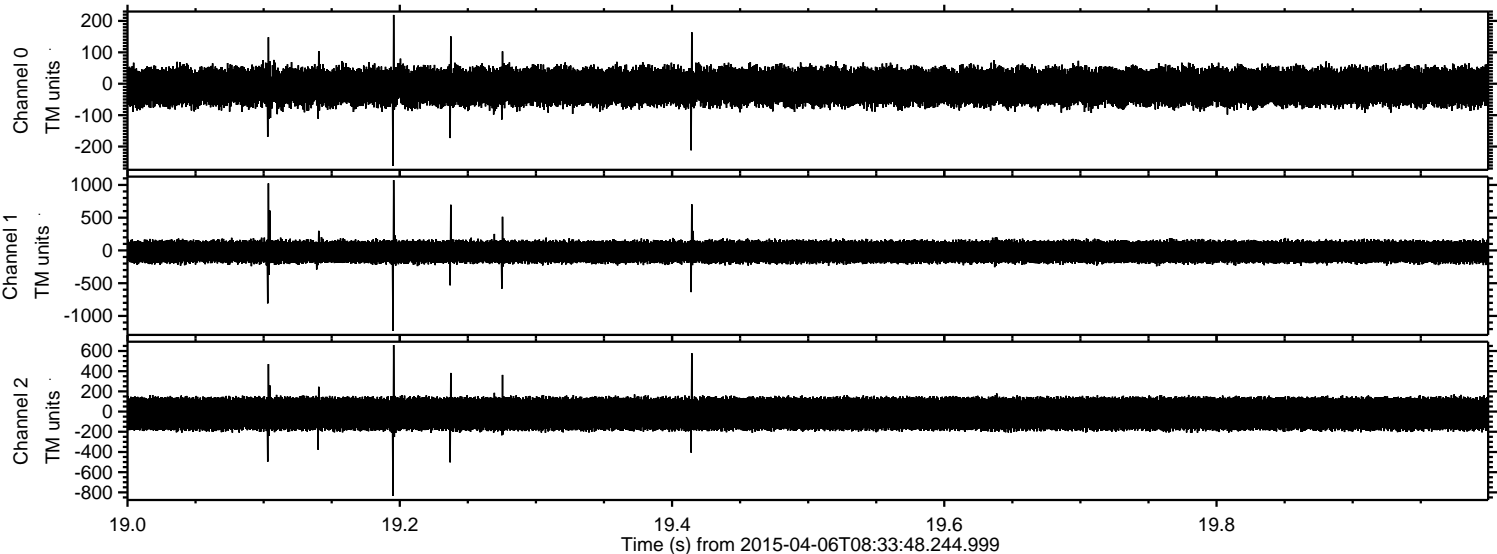

Processed Mon Apr 6 10:55:13 2015 by ELM ver.2012-10-06 from 001__elm20150406_083347__dat00.bin

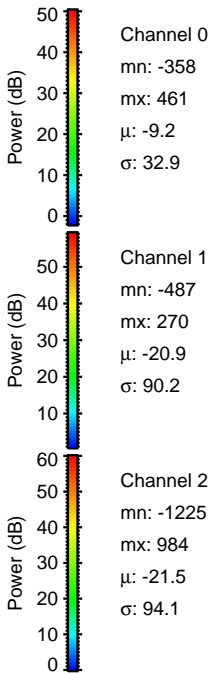
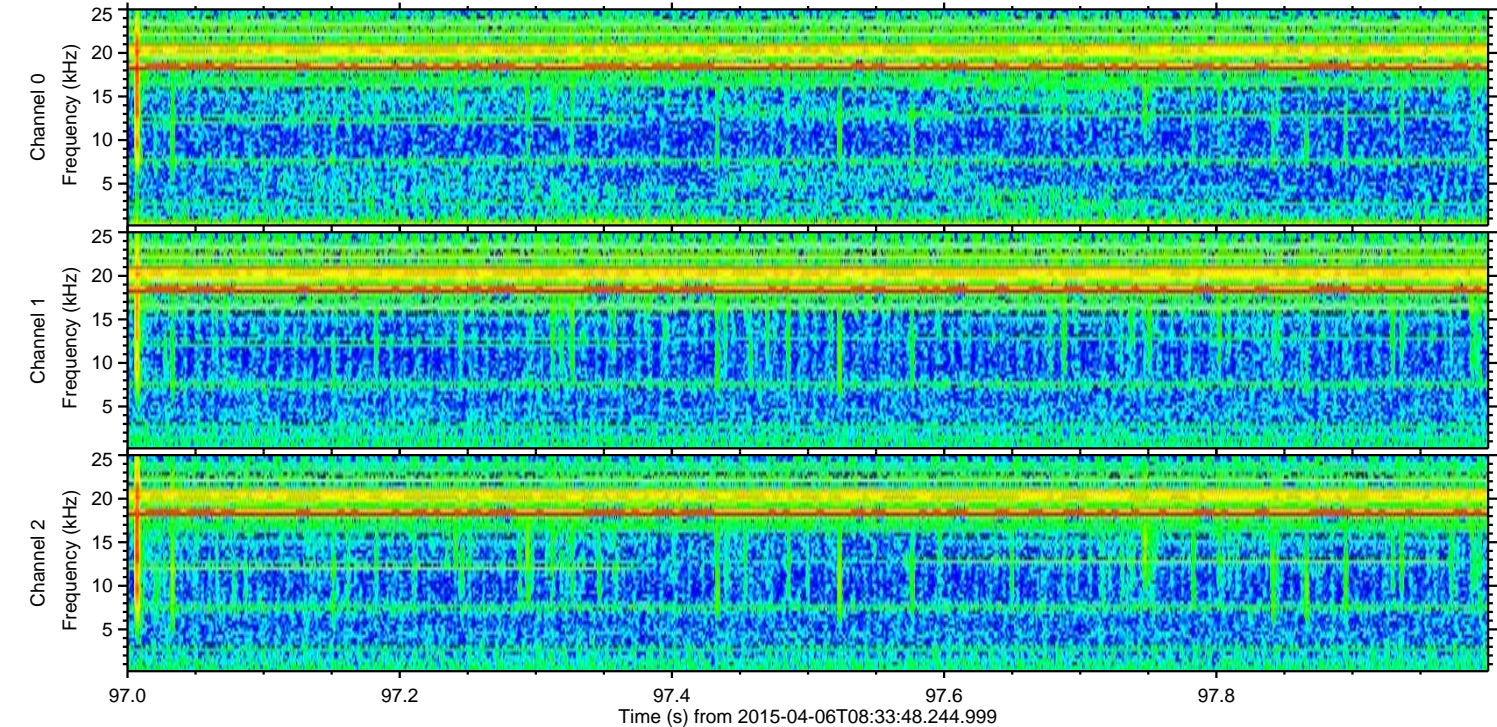
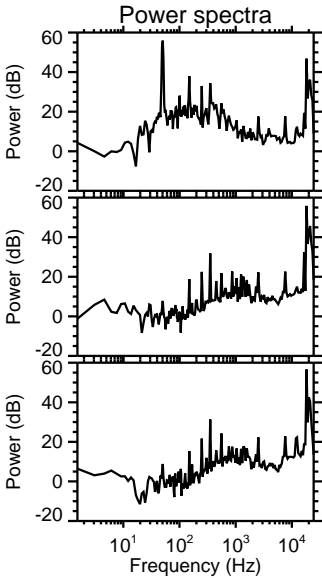
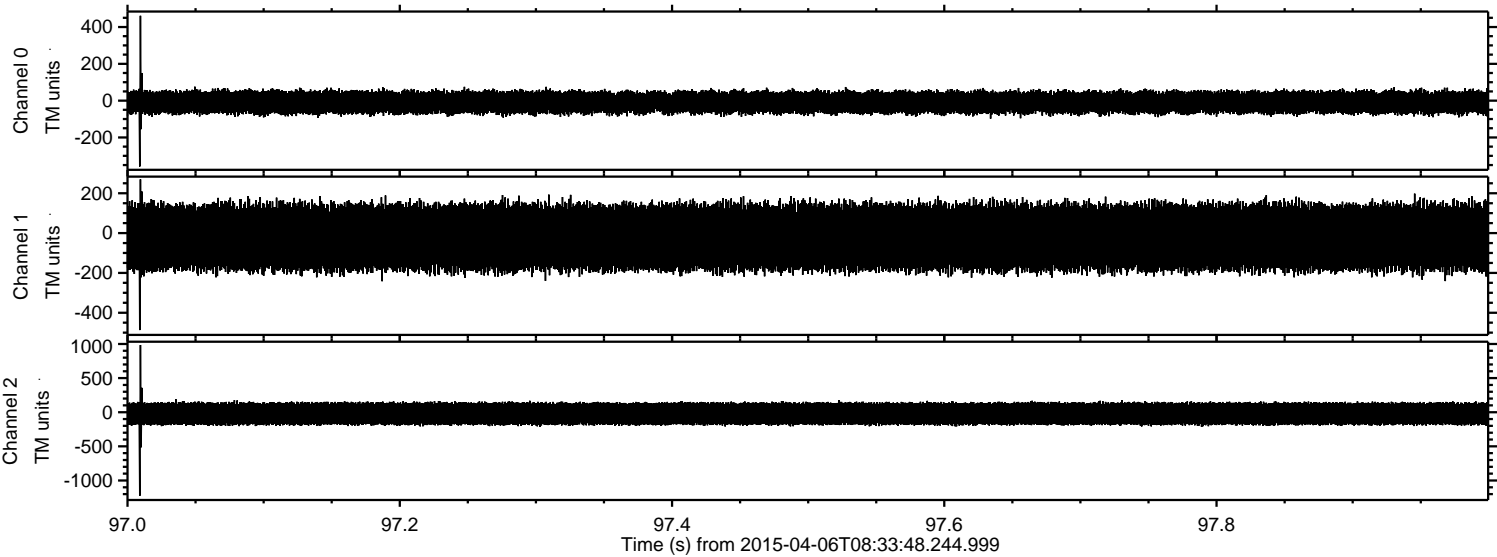

Processed Mon Apr 6 10:55:14 2015 by ELM ver.2012-10-06 from 001__elm20150406_083347__dat00.bin

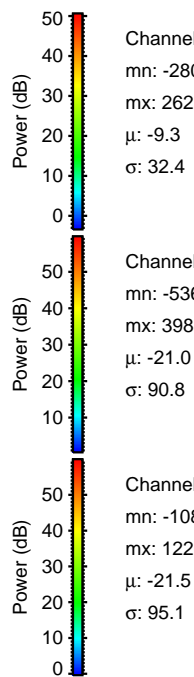
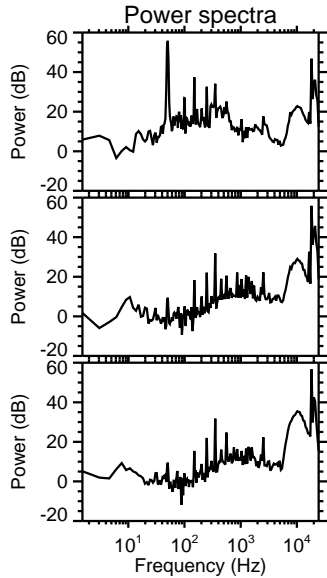
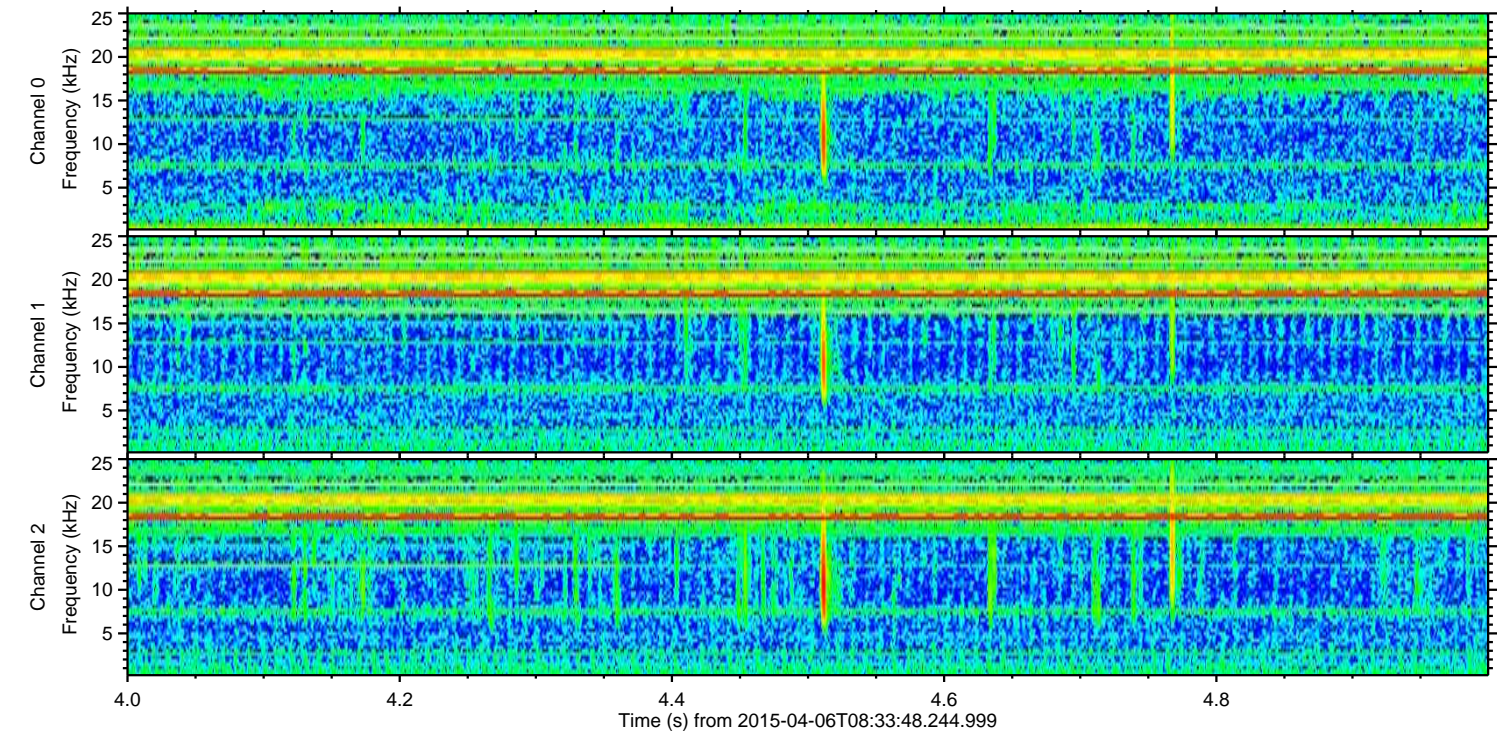
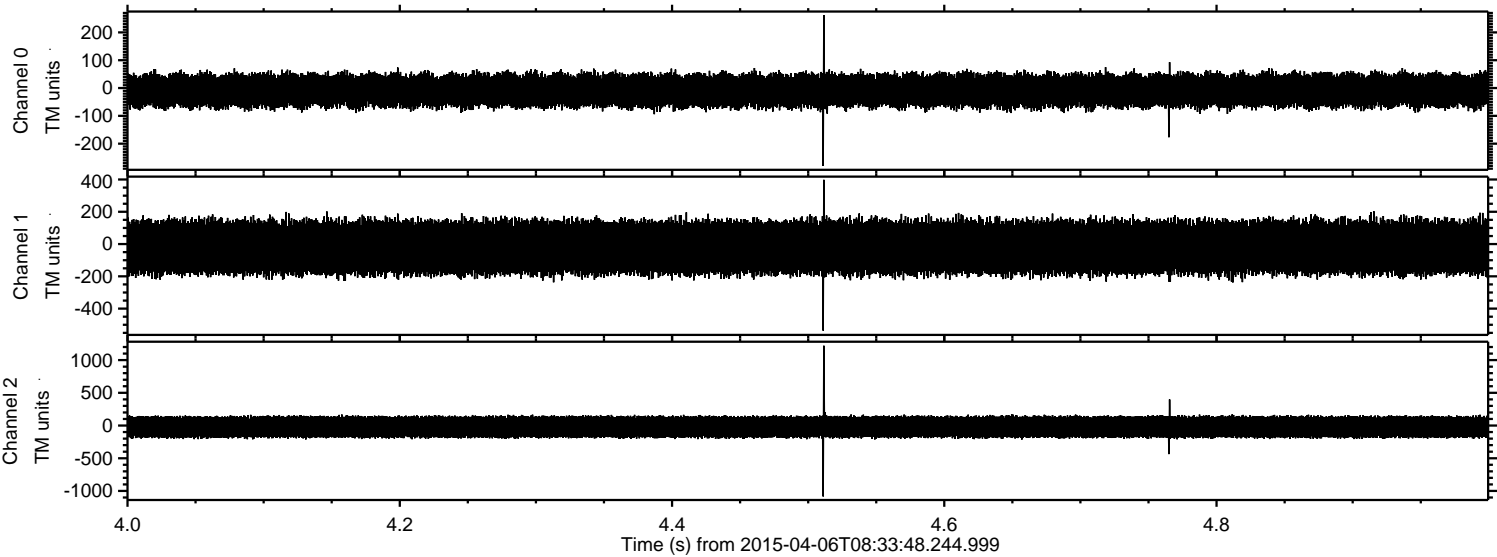

Channel 0
mn: -280
mx: 262
 μ : -9.3
 σ : 32.4

Channel 1
mn: -536
mx: 398
 μ : -21.0
 σ : 90.8

Channel 2
mn: -1084
mx: 1220
 μ : -21.5
 σ : 95.1

Processed Mon Apr 6 10:55:15 2015 by ELM ver.2012-10-06 from 001__elm20150406_083347__dat00.bin

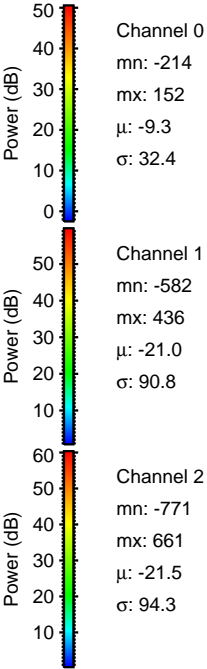
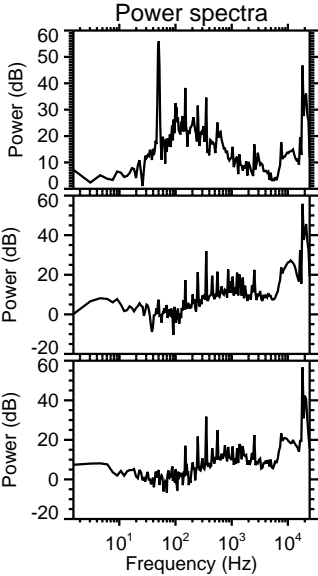
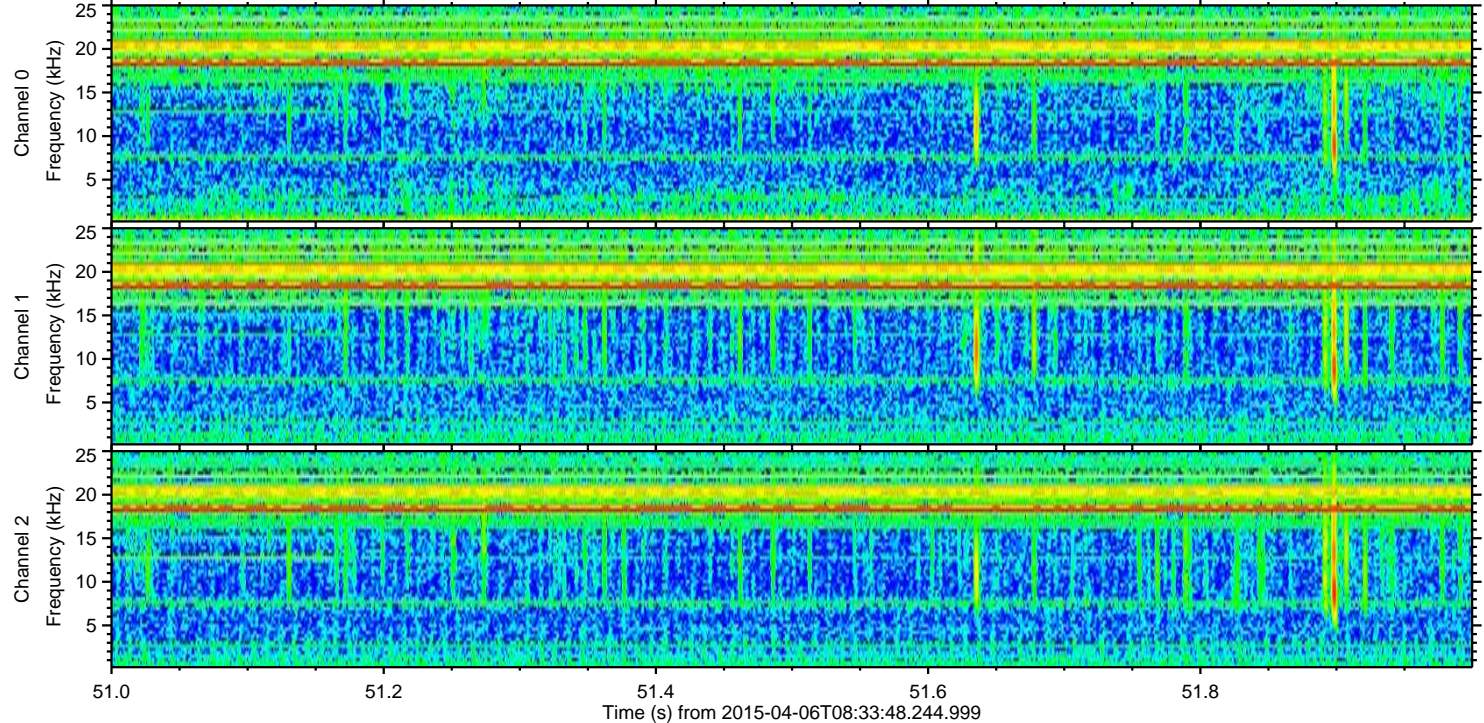
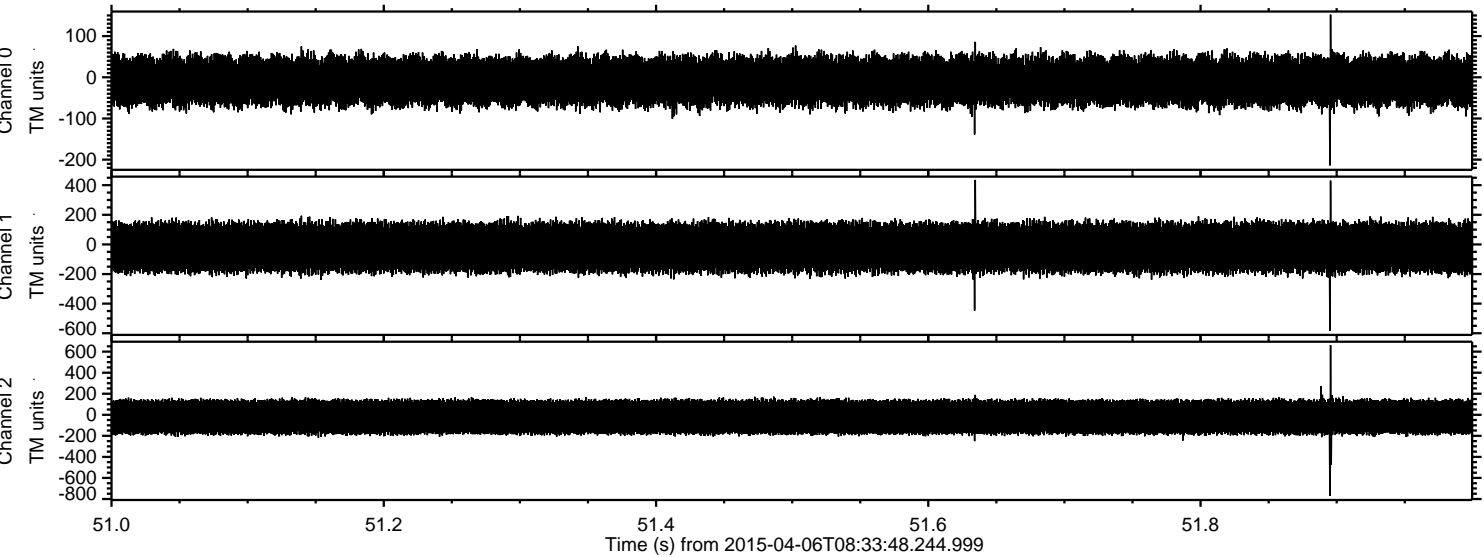

Processed Mon Apr 6 10:55:16 2015 by ELM ver.2012-10-06 from 001__elm20150406_083347__dat00.bin

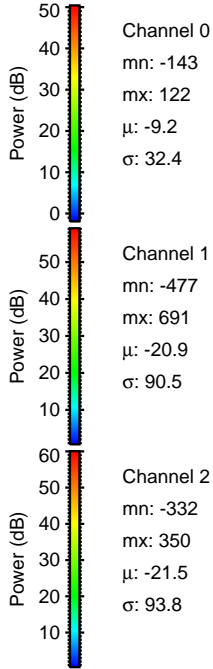
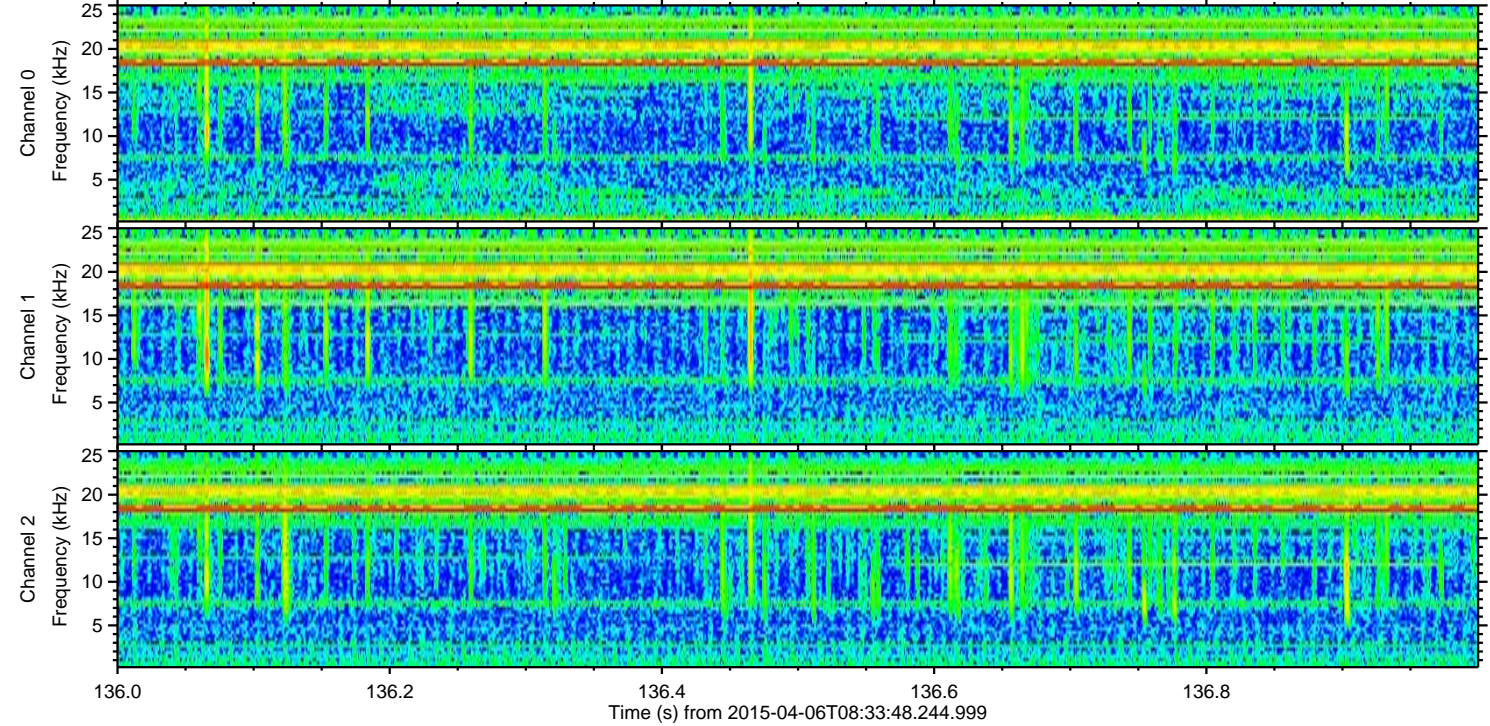
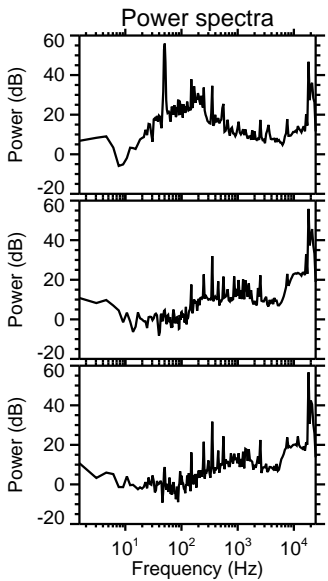
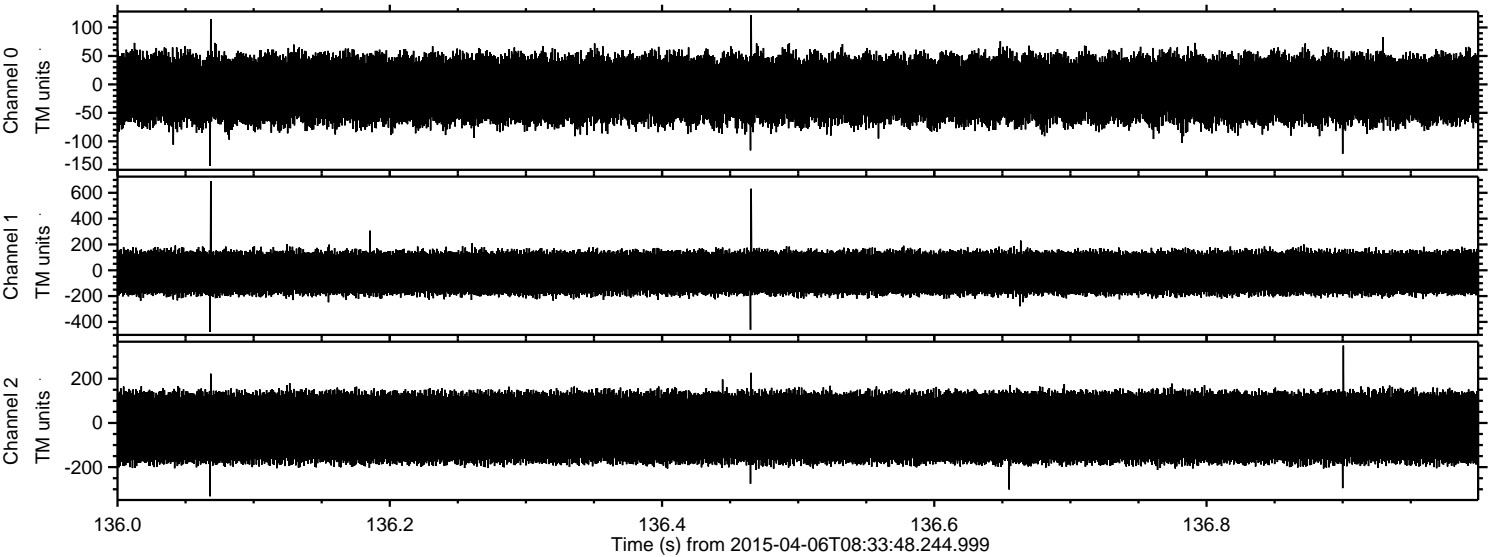

Processed Mon Apr 6 10:55:17 2015 by ELM ver.2012-10-06 from 001__elm20150406_083347__dat00.bin

