

ELMAVAN 3D WAVEFORMS (Measured data sampled at 50 kHz) 49778 packets of 144 samples from 2015-04-06T08:28:48.063.999.

Processed Mon Apr 6 10:53:53 2015 by ELM ver.2012-10-06 from 001__elm20150406_082847__dat00.bin

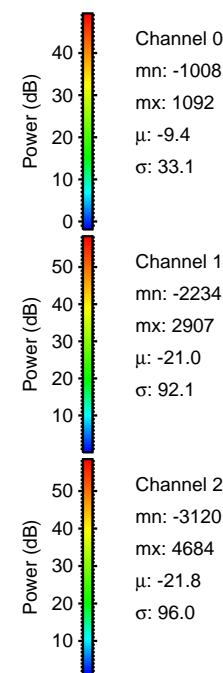
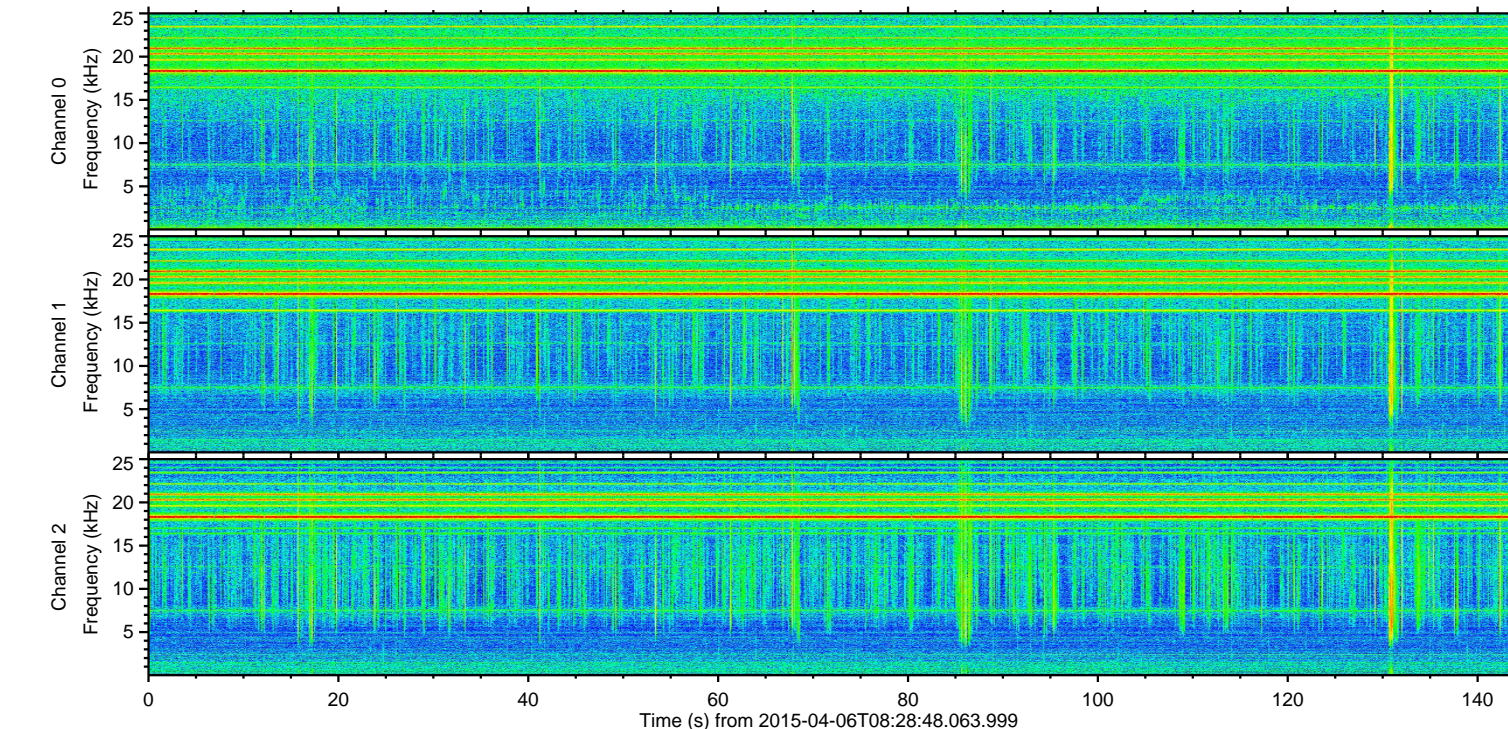
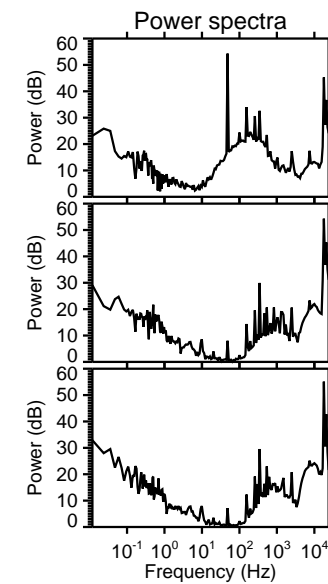
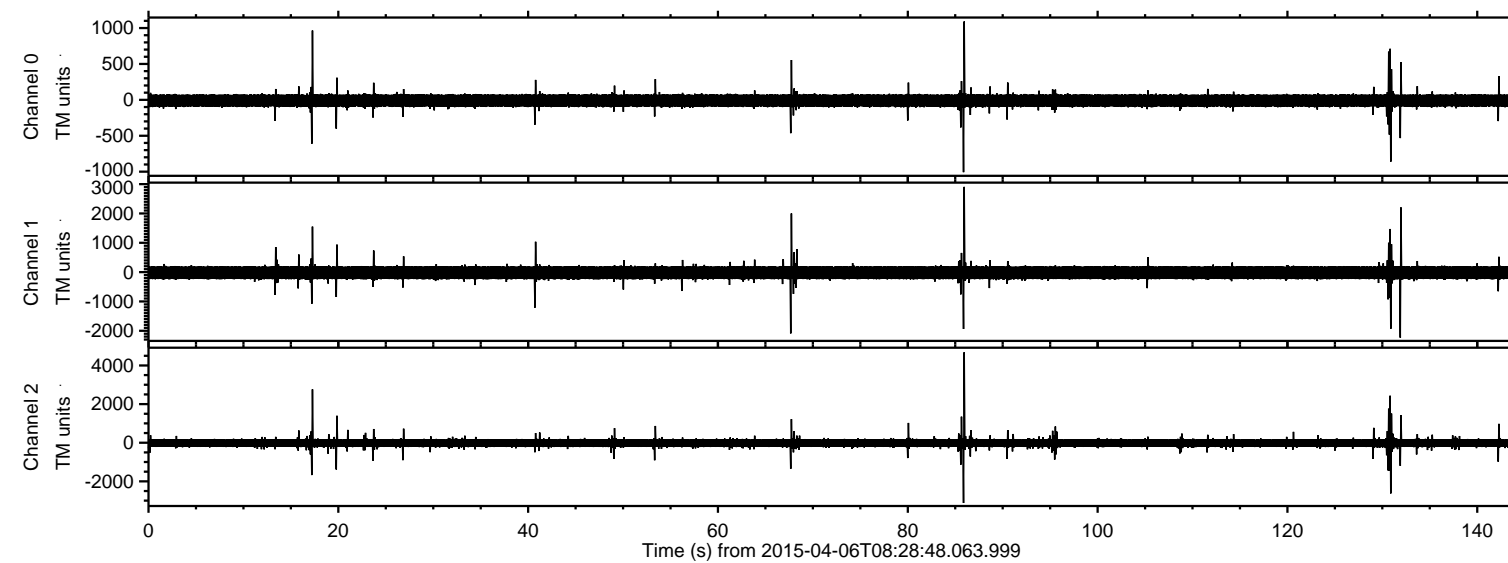

ELMAVAN 3D WAVEFORMS (Measured data sampled at 50 kHz) 49778 packets of 144 samples from 2015-04-06T08:28:48.063.999. Part 86/144

Processed Mon Apr 6 10:54:04 2015 by ELM ver.2012-10-06 from 001__elm20150406_082847__dat00.bin

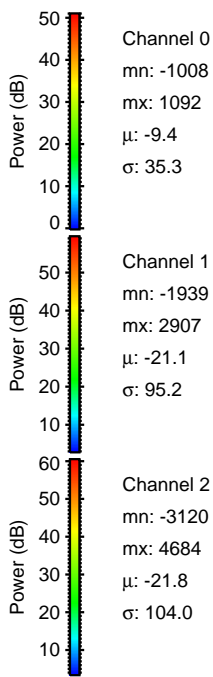
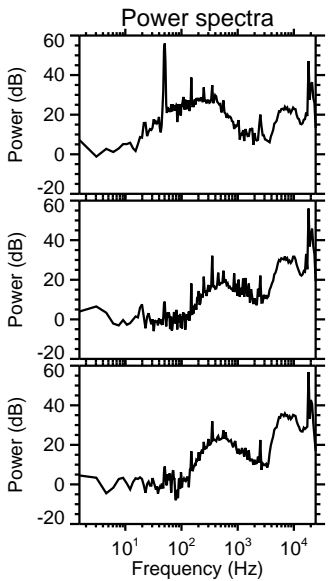
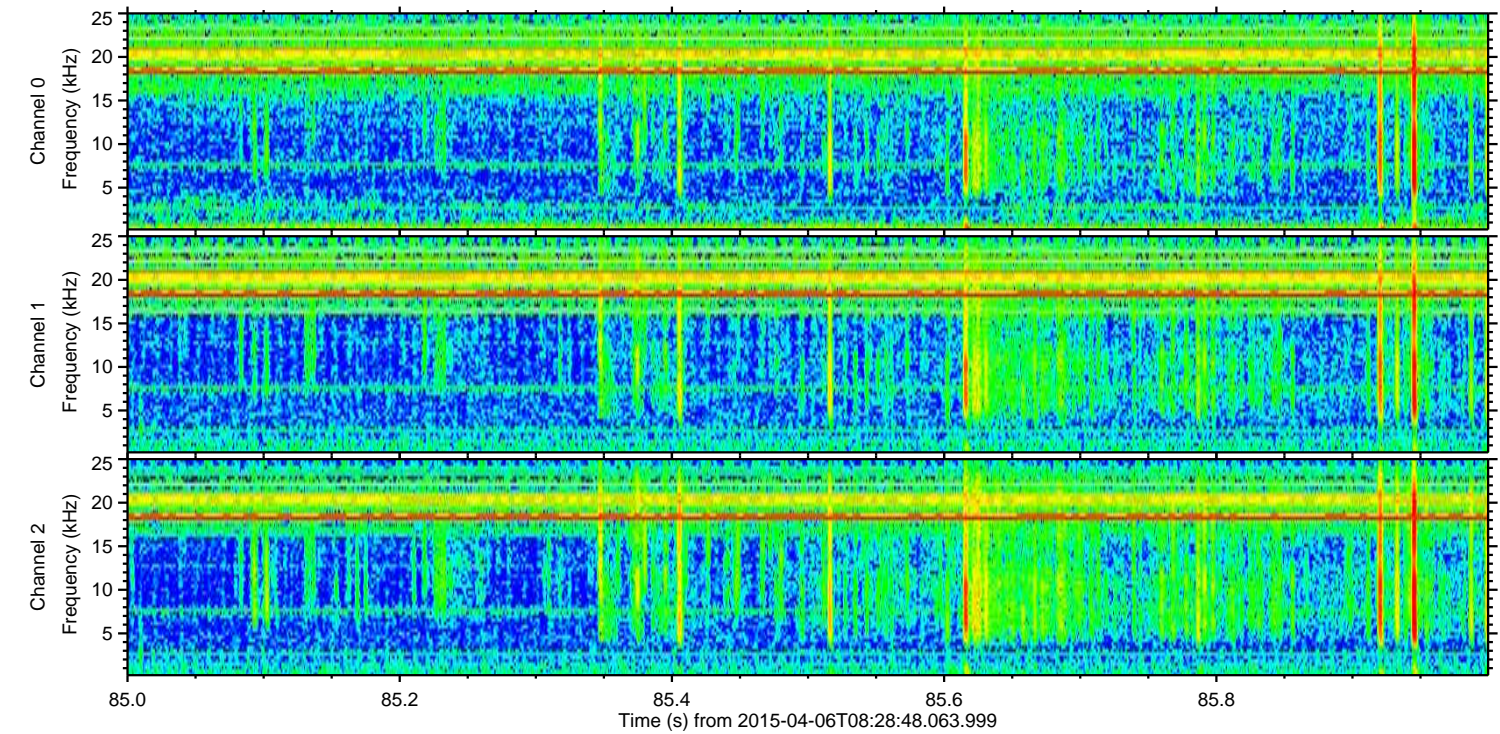
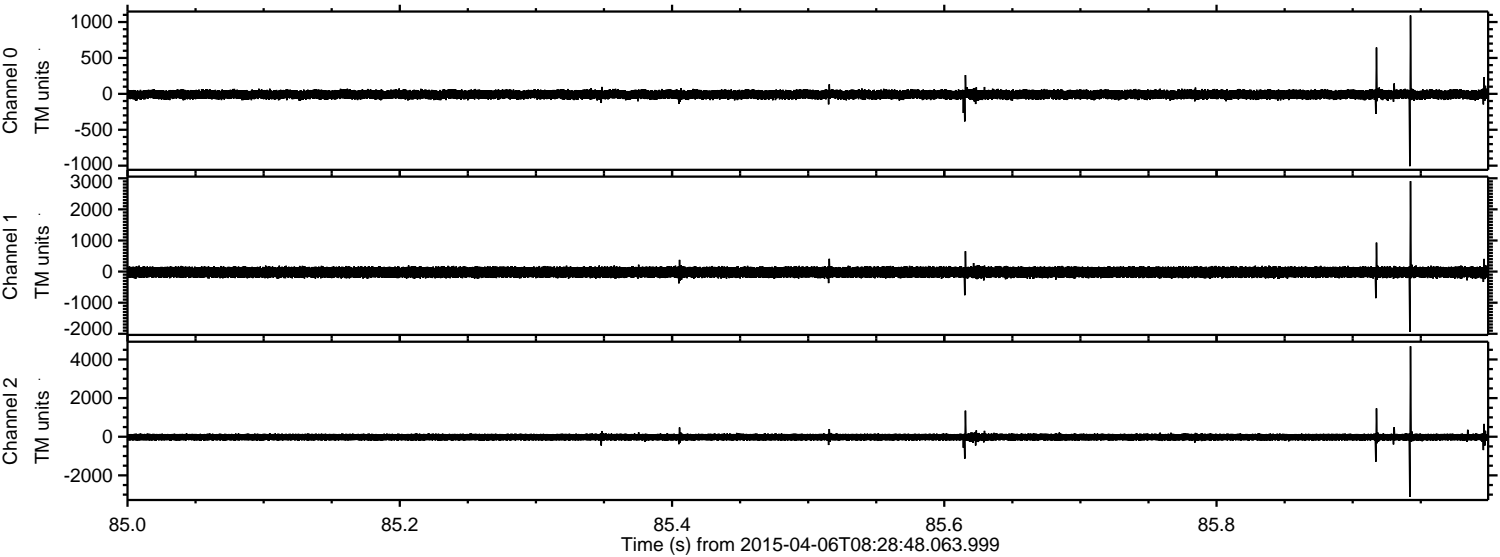

Processed Mon Apr 6 10:54:05 2015 by ELM ver.2012-10-06 from 001__elm20150406_082847__dat00.bin

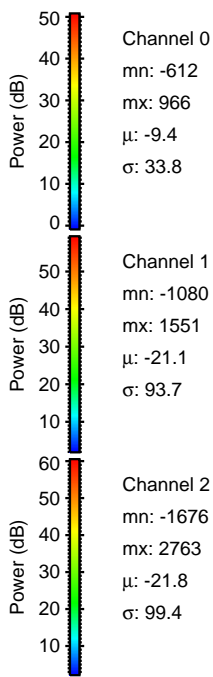
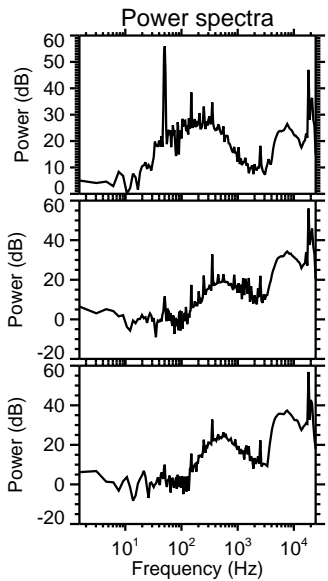
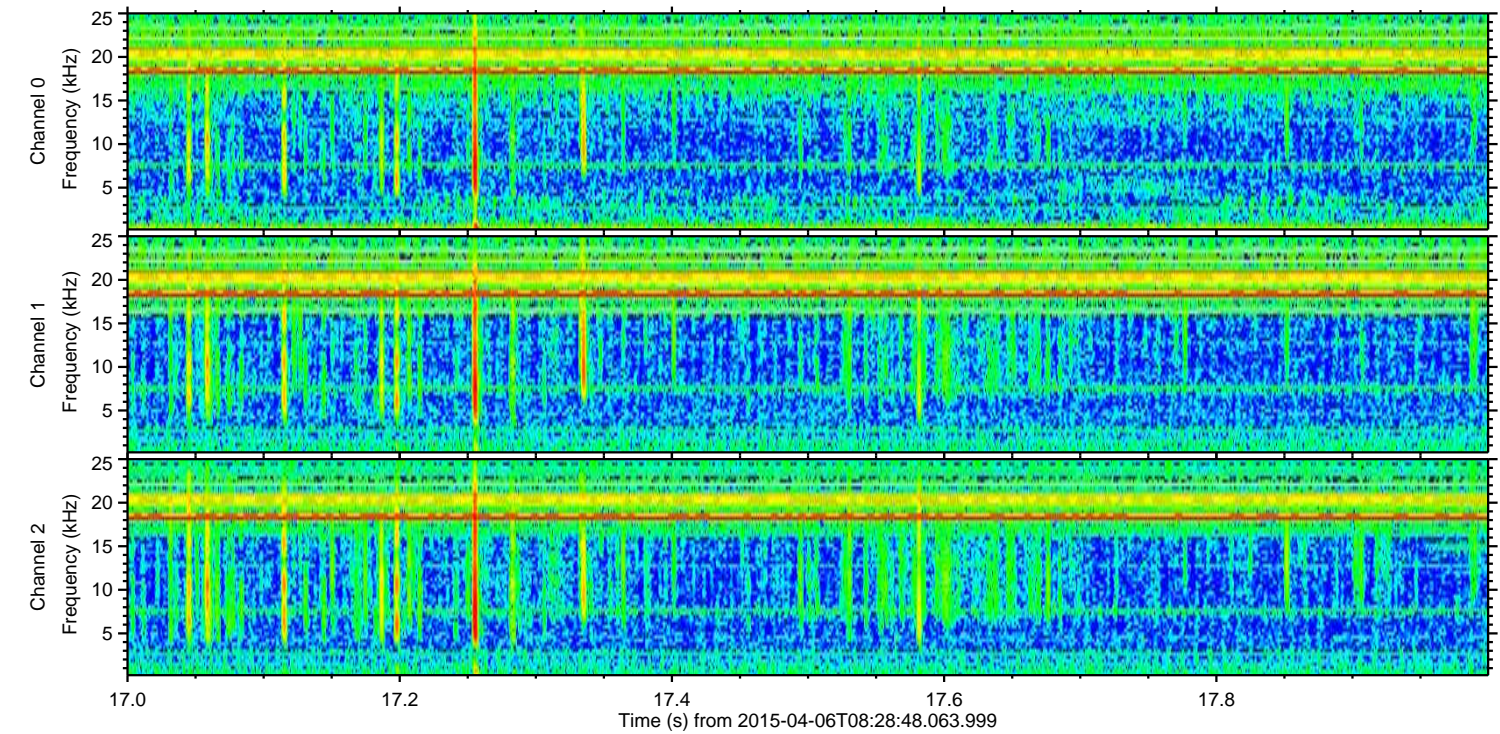
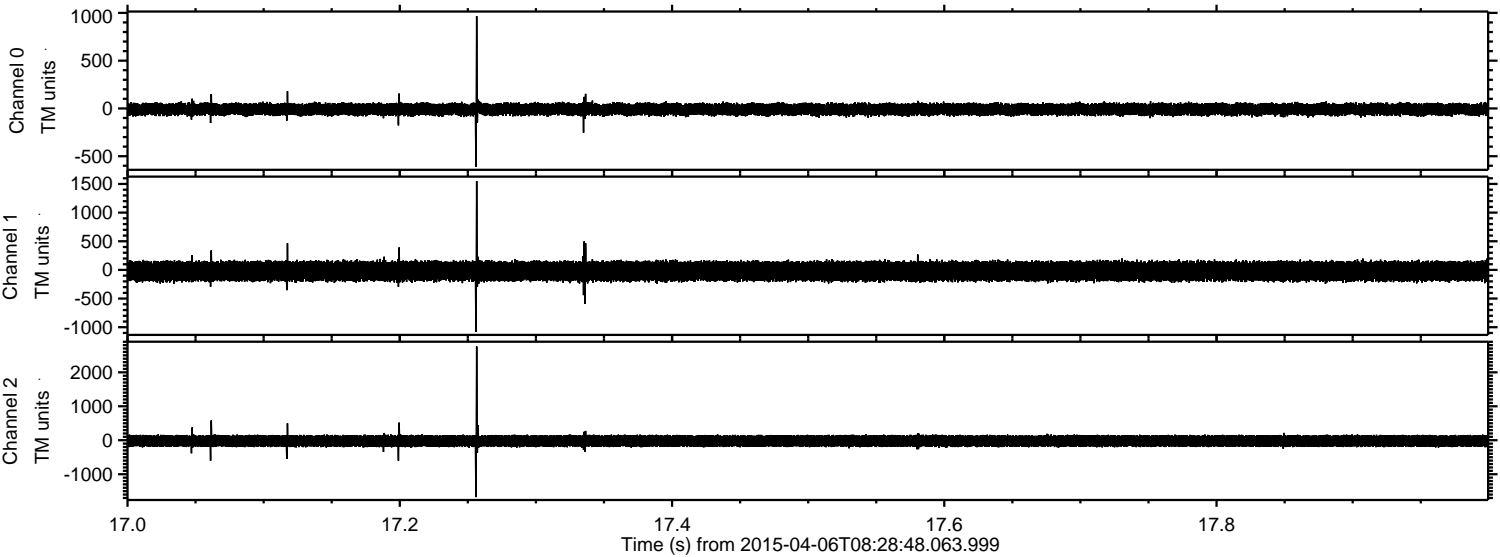

Channel 0
mn: -612
mx: 966
 μ : -9.4
 σ : 33.8

Channel 1
mn: -1080
mx: 1551
 μ : -21.1
 σ : 93.7

Channel 2
mn: -1676
mx: 2763
 μ : -21.8
 σ : 99.4

ELMAVAN 3D WAVEFORMS (Measured data sampled at 50 kHz) 49778 packets of 144 samples from 2015-04-06T08:28:48.063.999. Part 131/144

Processed Mon Apr 6 10:54:06 2015 by ELM ver.2012-10-06 from 001__elm20150406_082847__dat00.bin

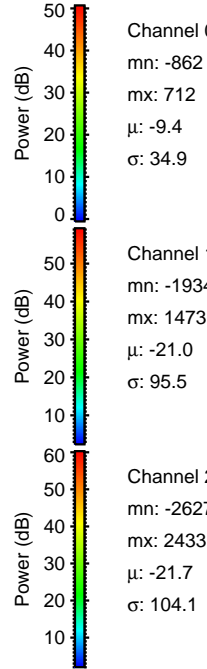
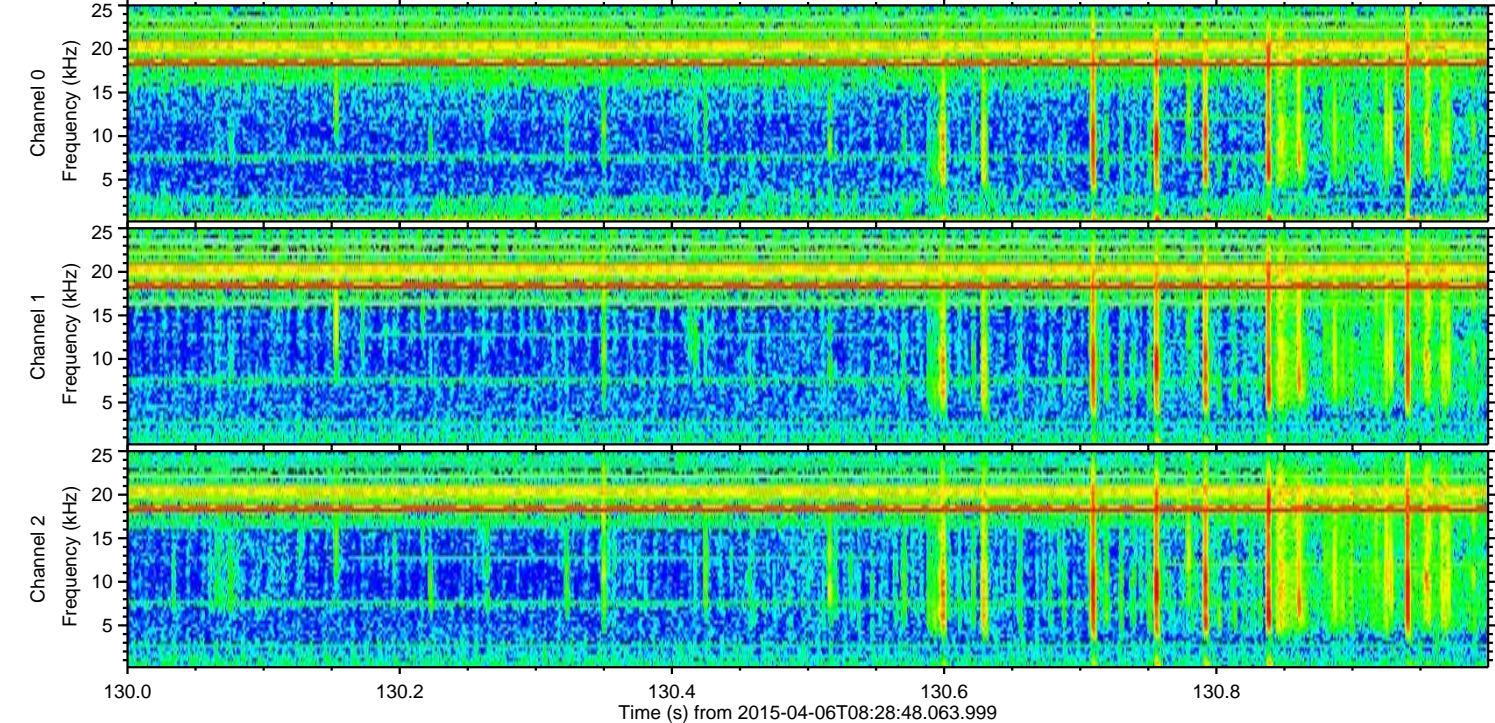
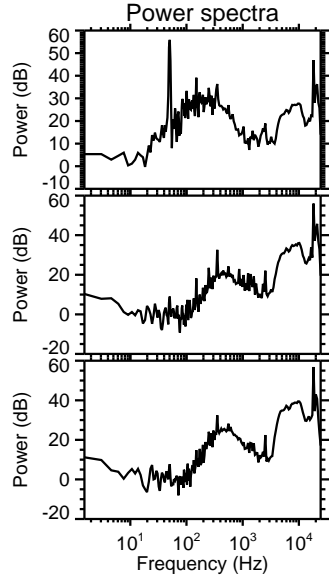
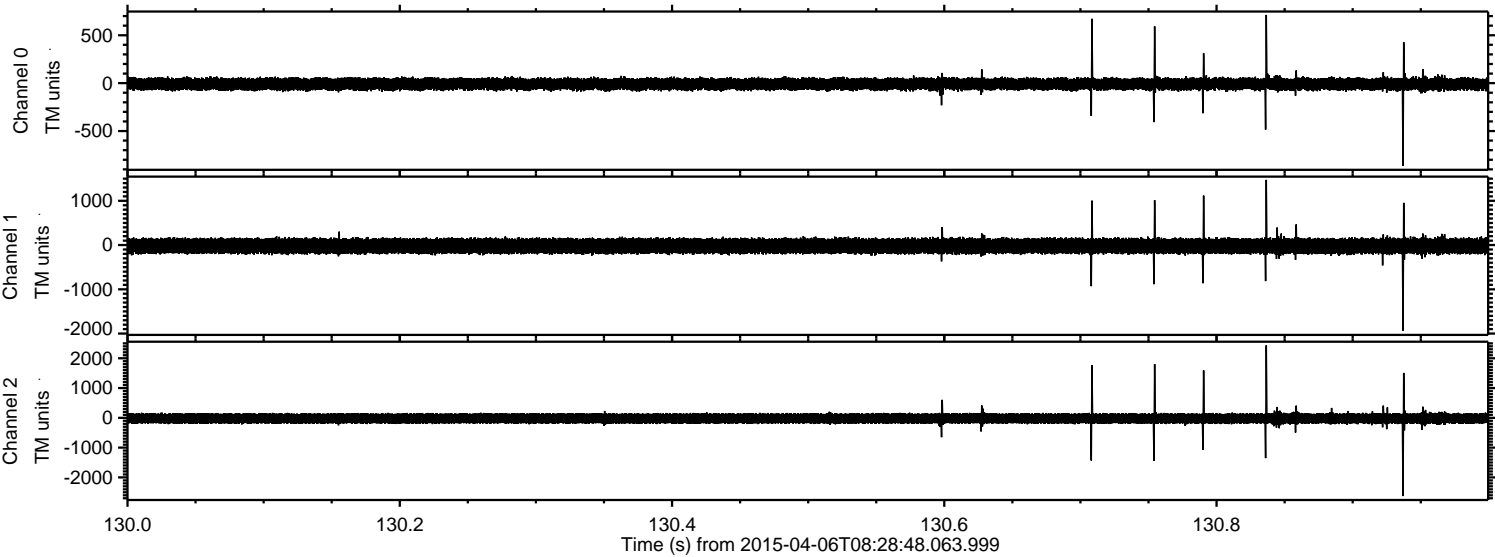

Processed Mon Apr 6 10:54:07 2015 by ELM ver.2012-10-06 from 001__elm20150406_082847__dat00.bin

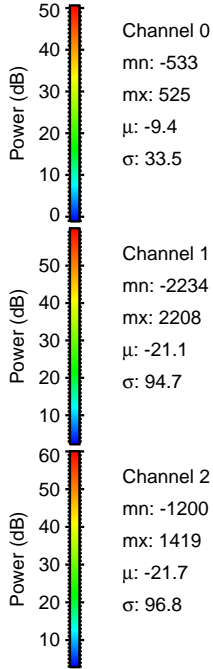
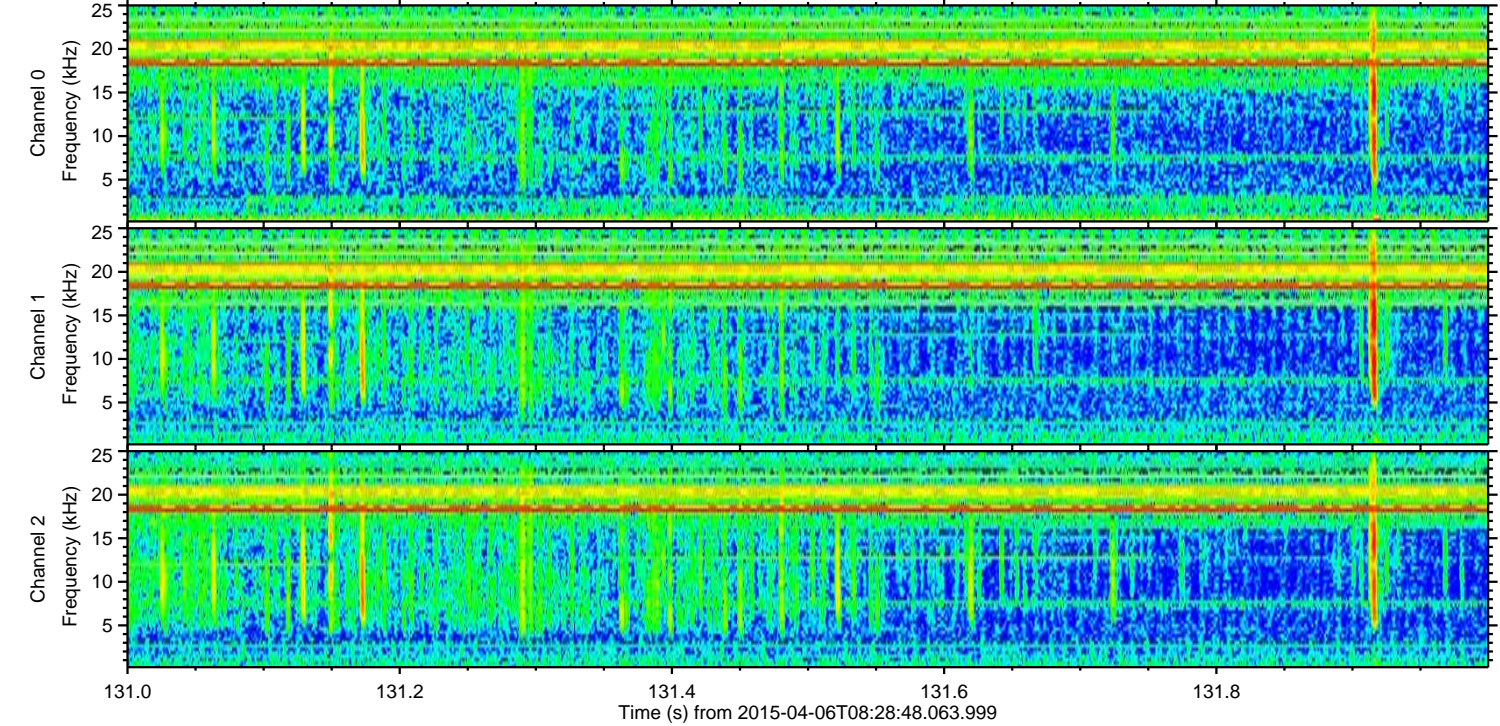
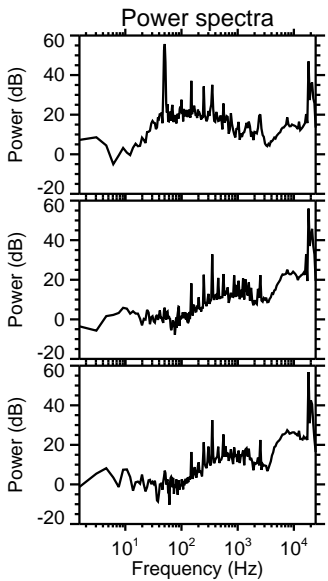
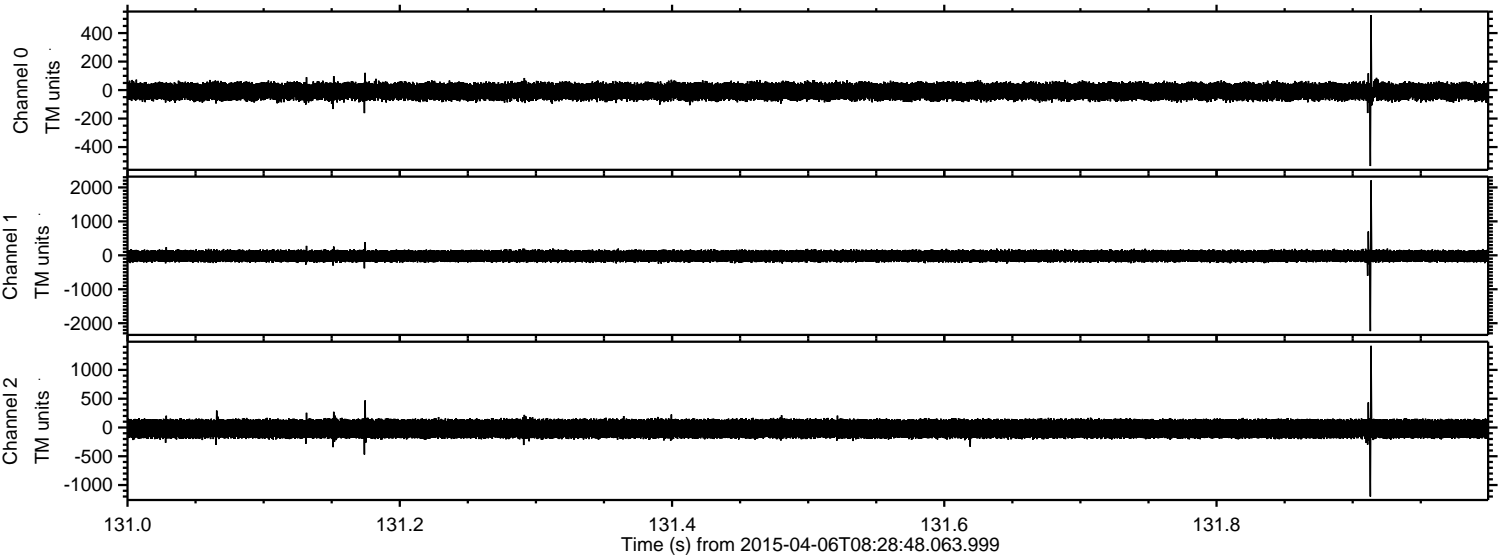

Processed Mon Apr 6 10:54:08 2015 by ELM ver.2012-10-06 from 001__elm20150406_082847__dat00.bin

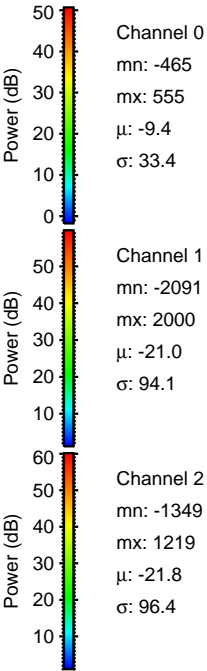
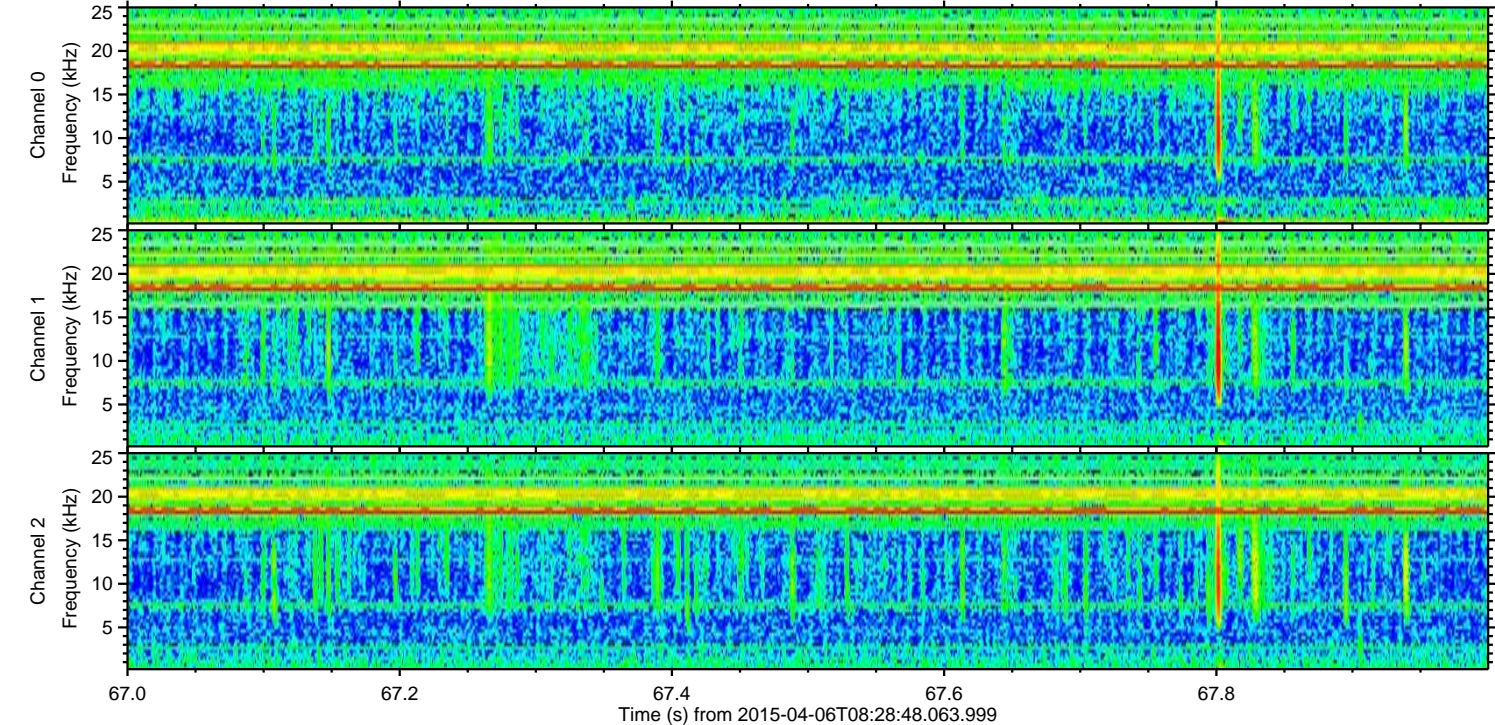
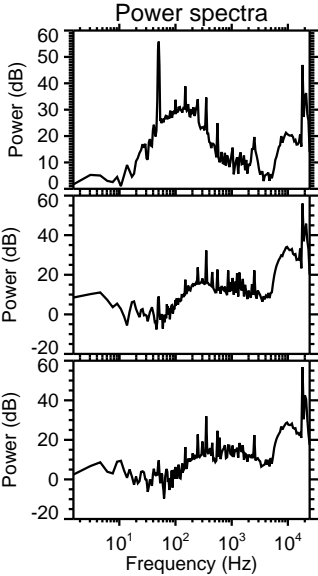
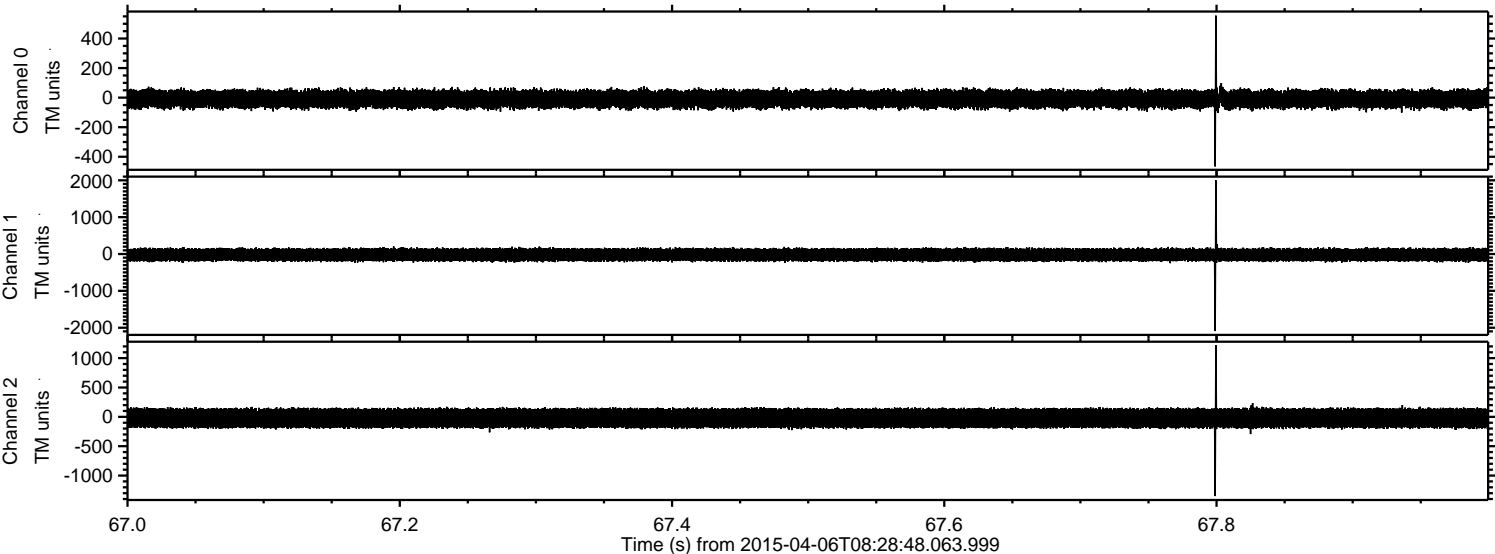

Processed Mon Apr 6 10:54:09 2015 by ELM ver.2012-10-06 from 001__elm20150406_082847__dat00.bin

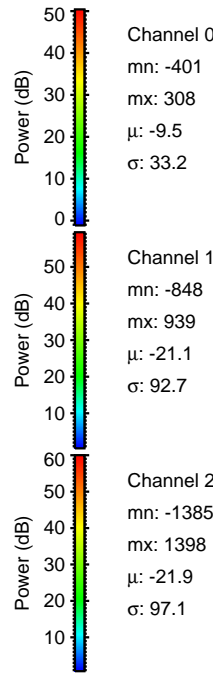
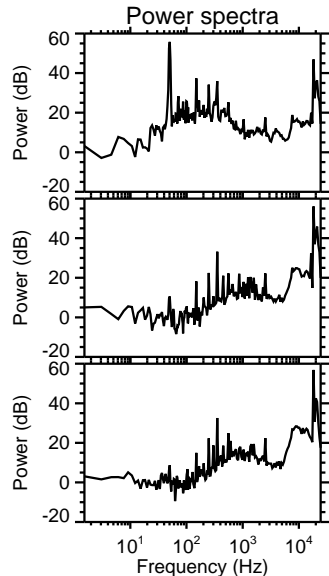
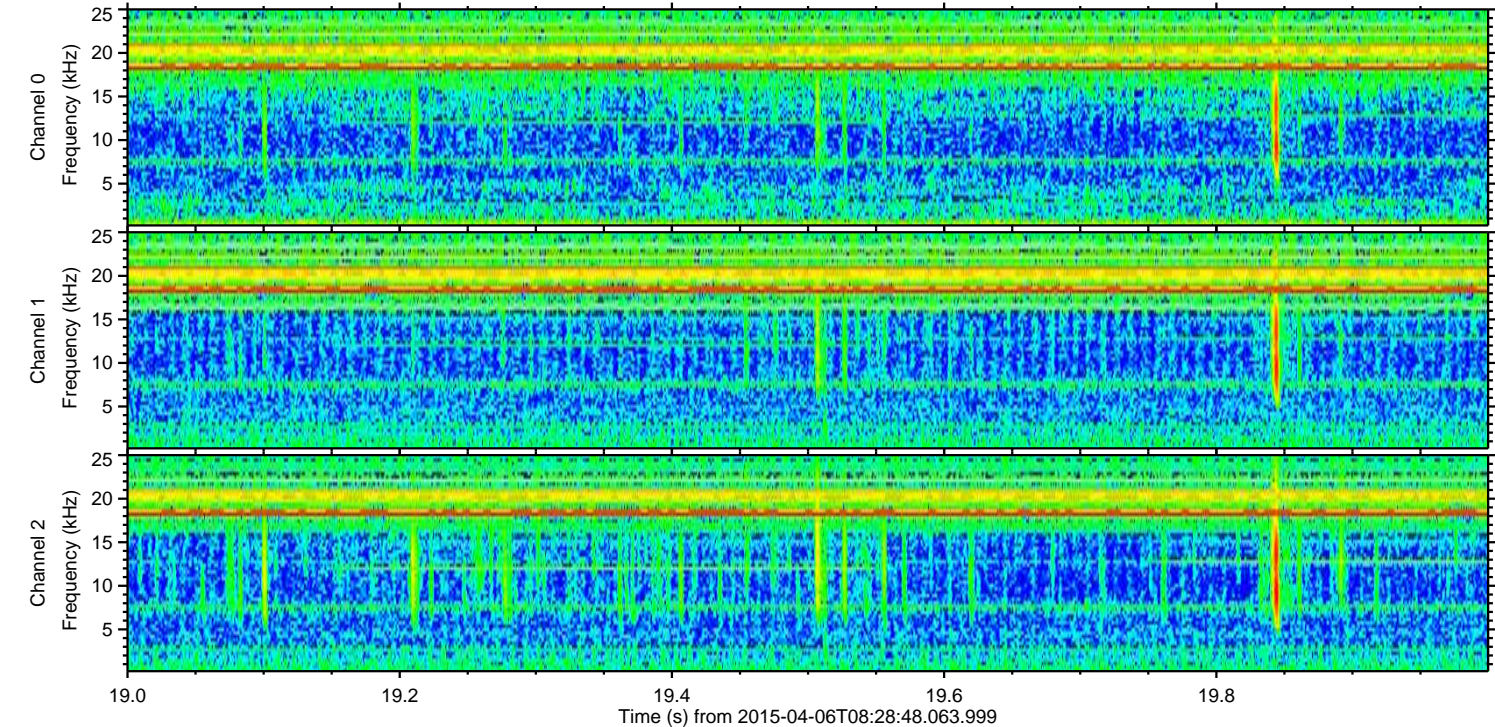
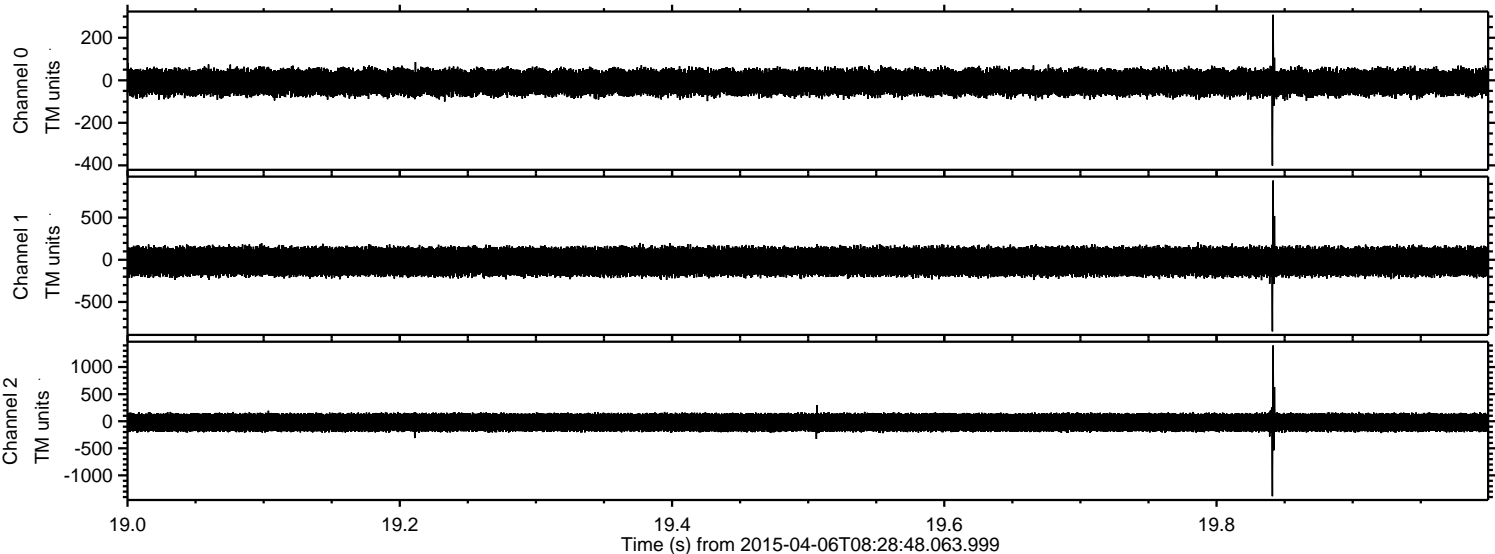

Channel 0
mn: -401
mx: 308
 μ : -9.5
 σ : 33.2

Channel 1
mn: -848
mx: 939
 μ : -21.1
 σ : 92.7

Channel 2
mn: -1385
mx: 1398
 μ : -21.9
 σ : 97.1

Processed Mon Apr 6 10:54:10 2015 by ELM ver.2012-10-06 from 001__elm20150406_082847__dat00.bin

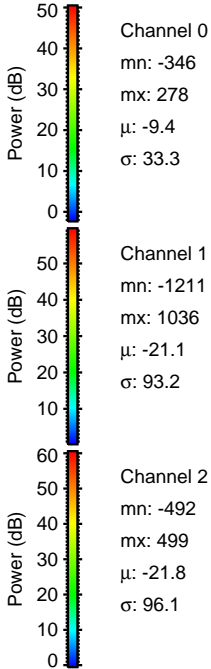
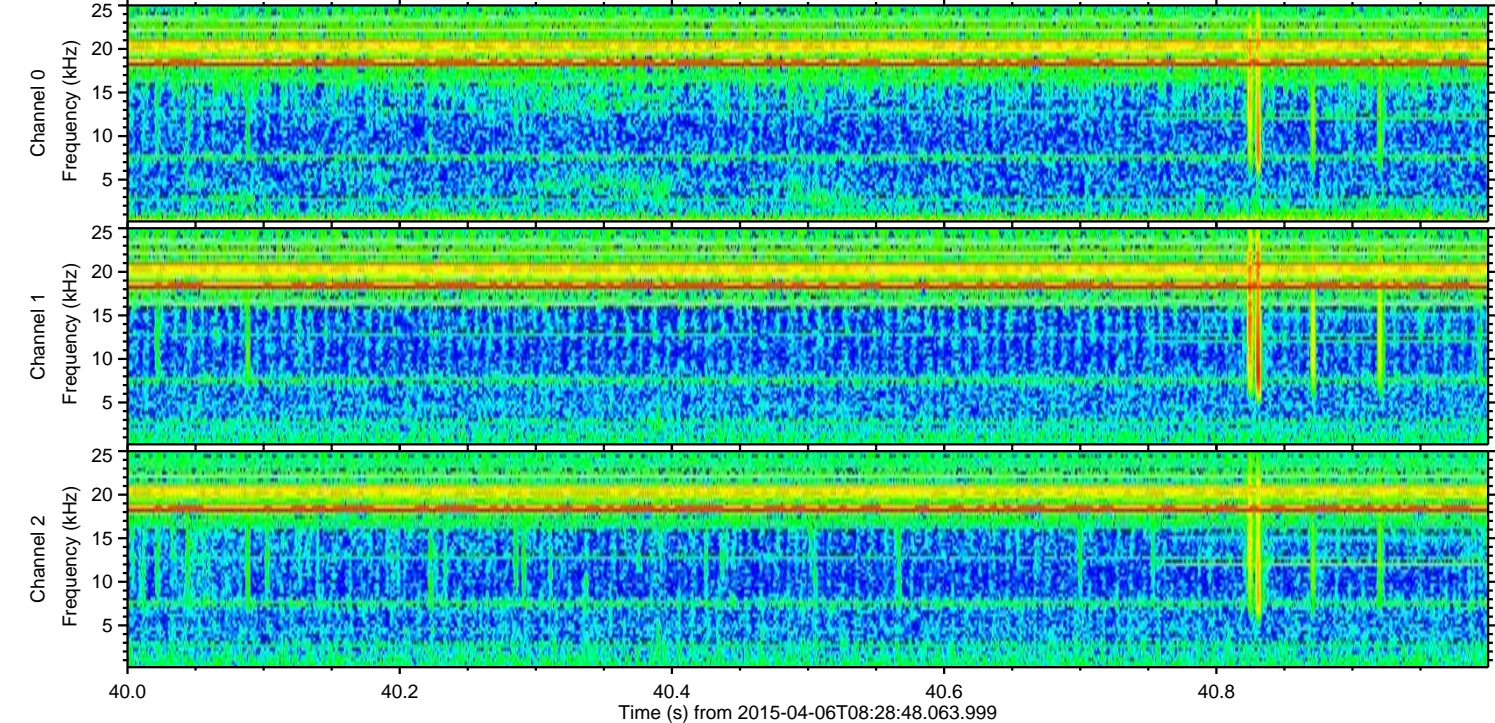
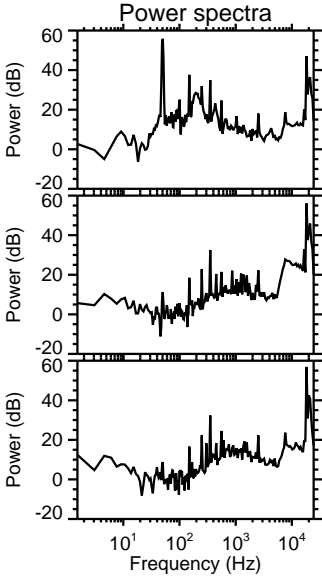
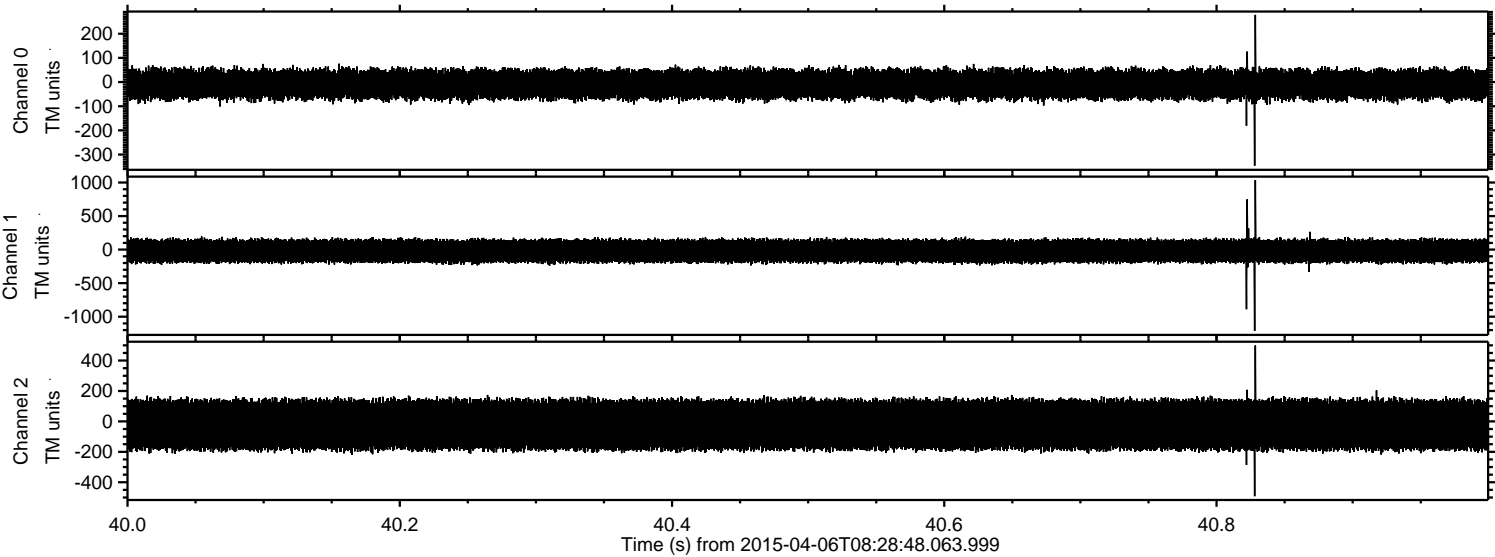

Processed Mon Apr 6 10:54:12 2015 by ELM ver.2012-10-06 from 001__elm20150406_082847__dat00.bin

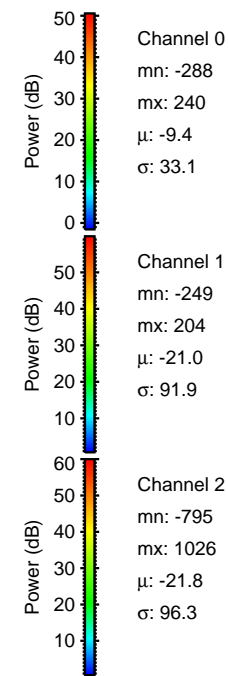
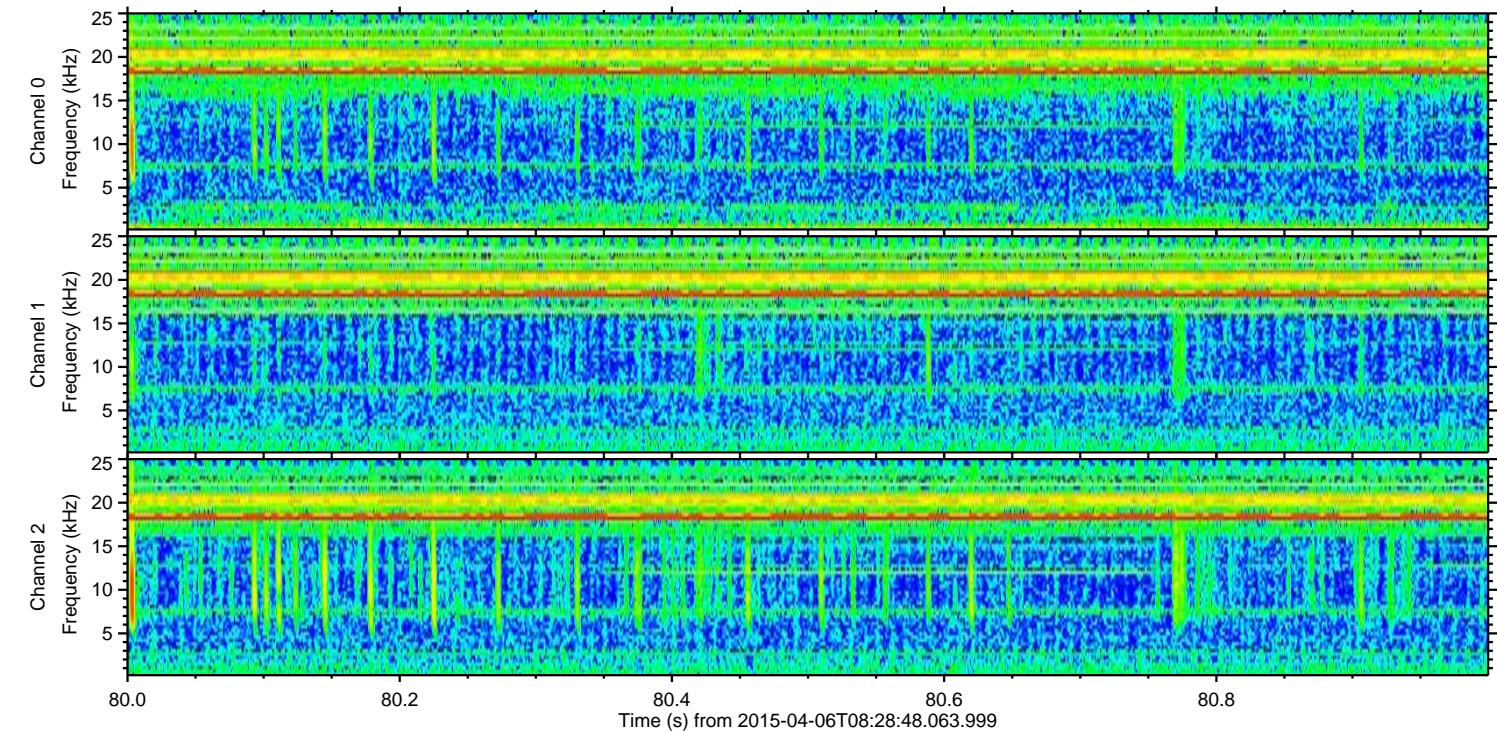
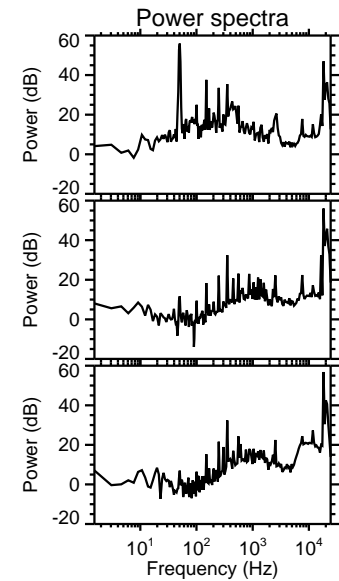
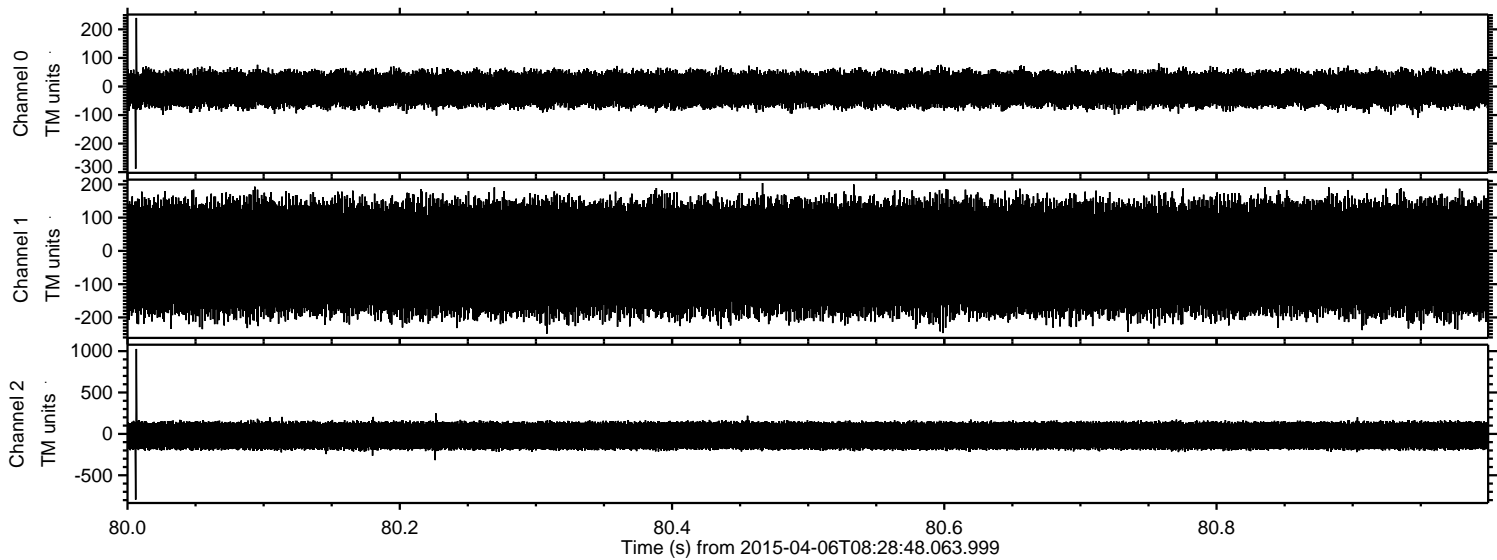

Processed Mon Apr 6 10:54:12 2015 by ELM ver.2012-10-06 from 001__elm20150406_082847__dat00.bin

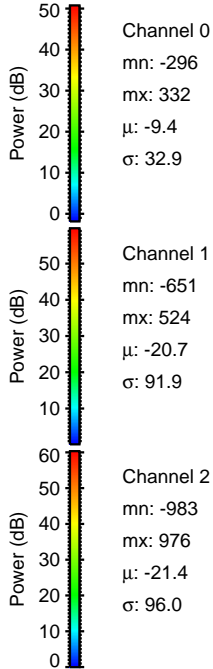
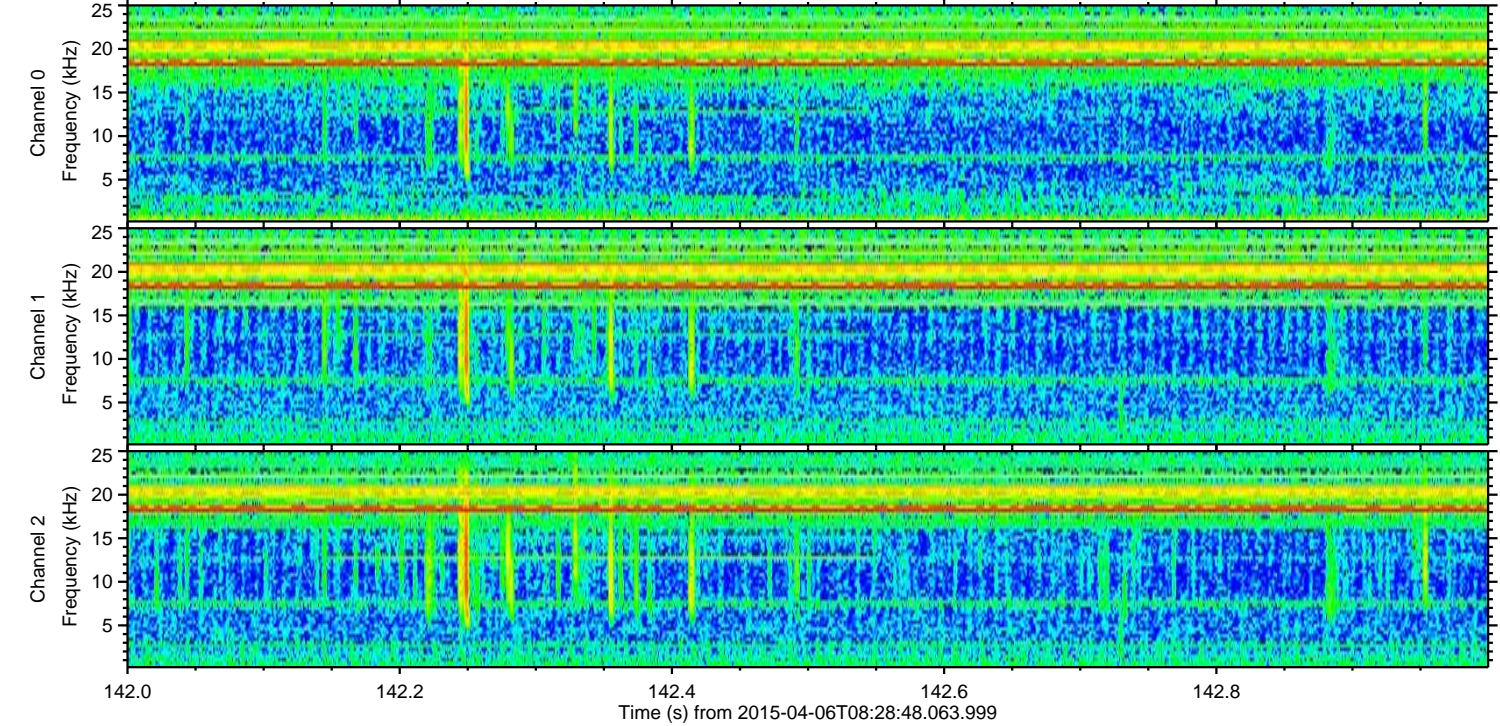
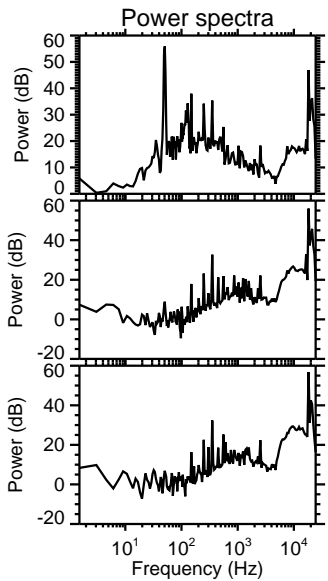
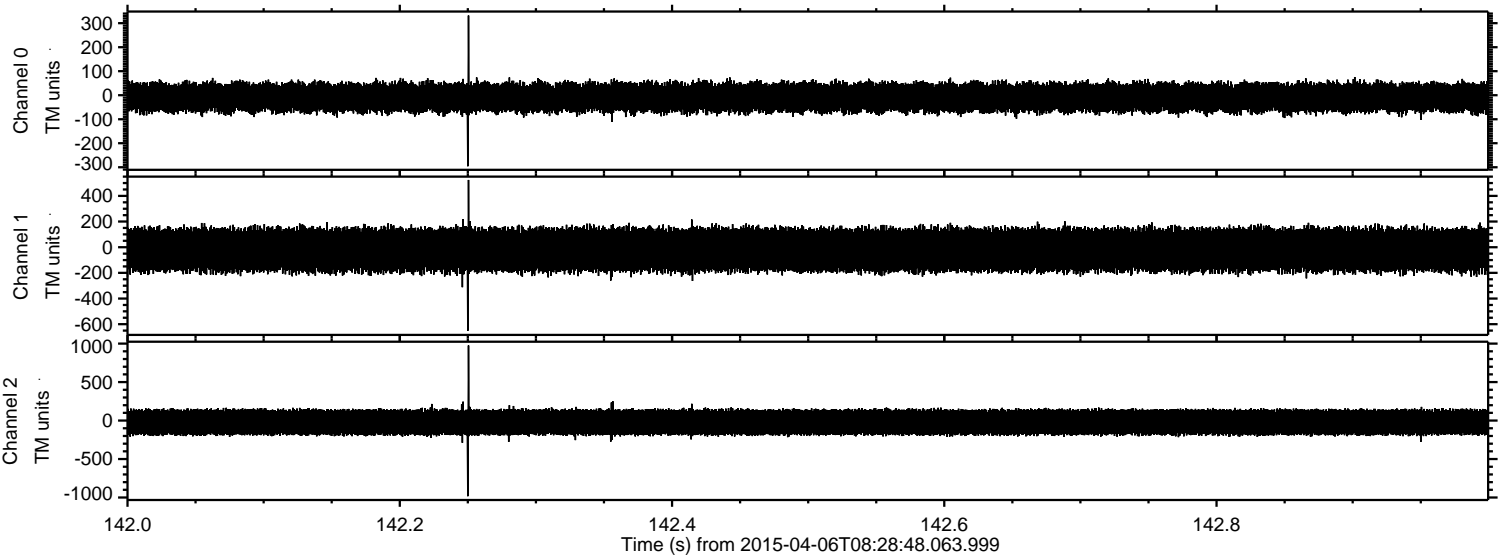

Channel 0
mn: -296
mx: 332
μ: -9.4
σ: 32.9

Channel 1
mn: -651
mx: 524
μ: -20.7
σ: 91.9

Channel 2
mn: -983
mx: 976
μ: -21.4
σ: 96.0

Processed Mon Apr 6 10:54:13 2015 by ELM ver.2012-10-06 from 001__elm20150406_082847__dat00.bin

