

ELMAVAN 3D WAVEFORMS (Measured data sampled at 50 kHz) 49783 packets of 144 samples from 2015-04-06T00:43:31.151.999.

Processed Mon Apr 6 02:51:09 2015 by ELM ver.2012-10-06 from 001__elm20150406_004330__dat00.bin

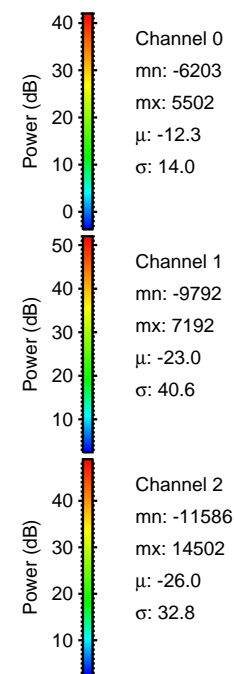
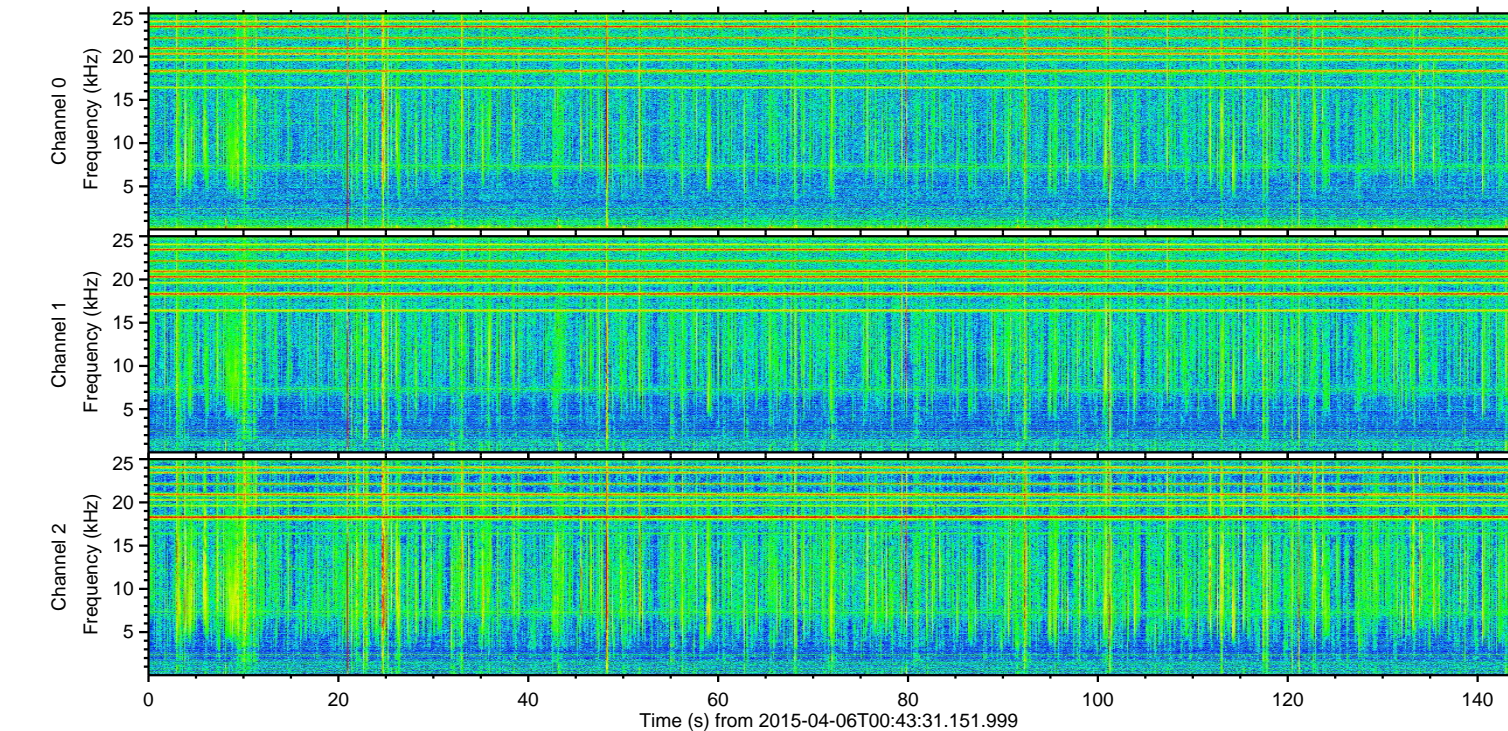
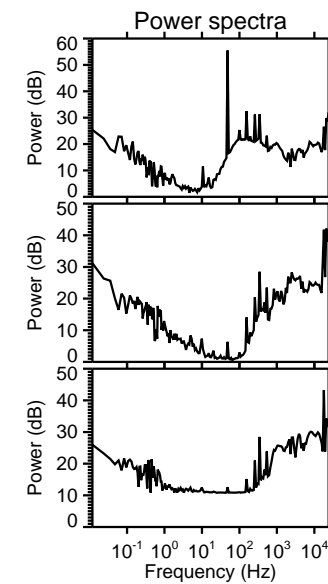
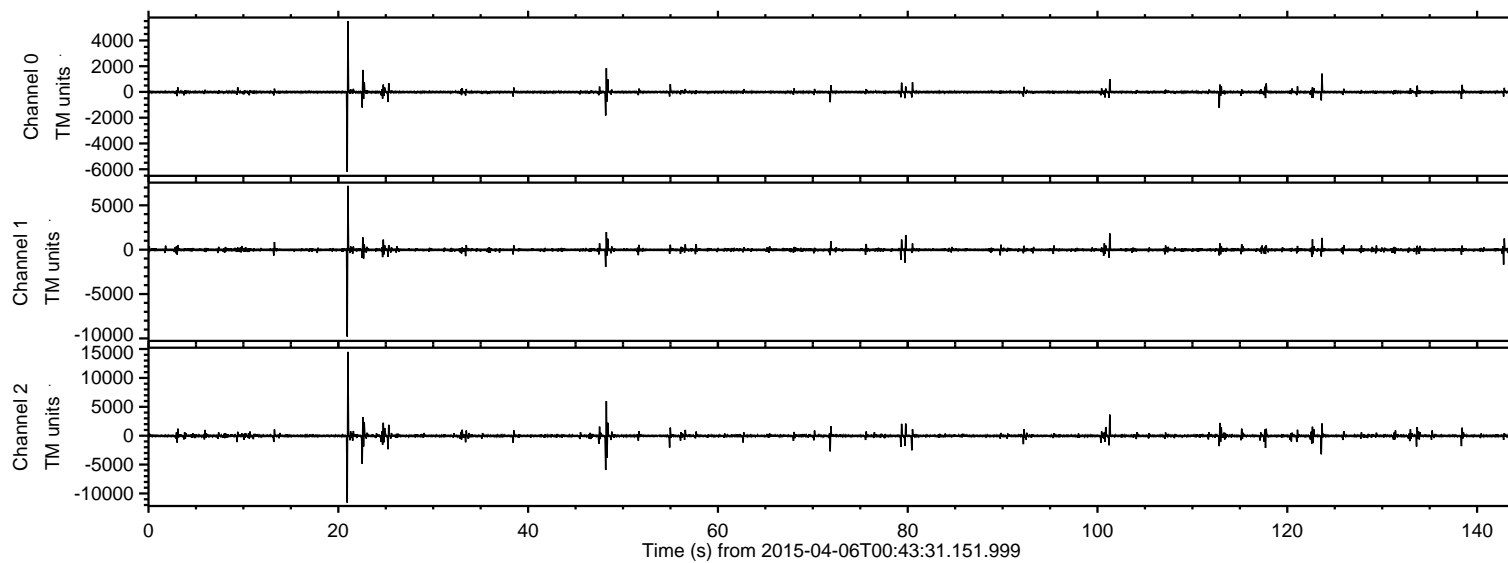

ELMAVAN 3D WAVEFORMS (Measured data sampled at 50 kHz) 49783 packets of 144 samples from 2015-04-06T00:43:31.151.999. Part 21/144

Processed Mon Apr 6 02:51:20 2015 by ELM ver.2012-10-06 from 001__elm20150406_004330__dat00.bin

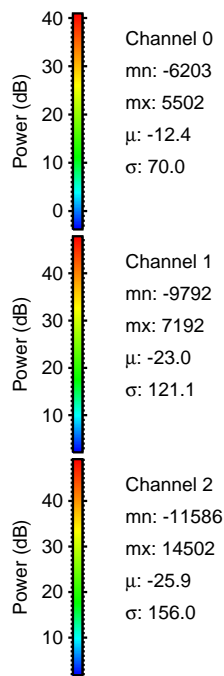
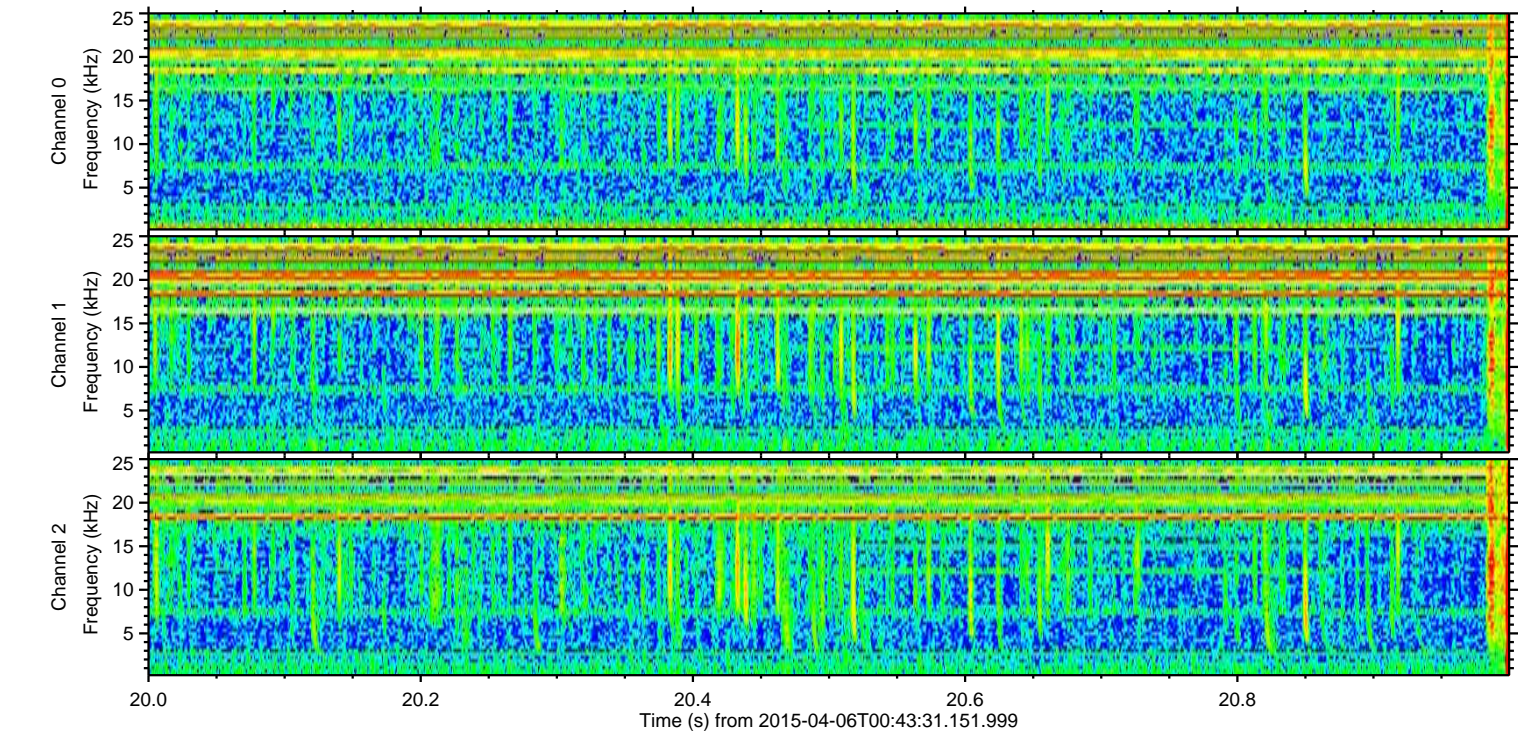
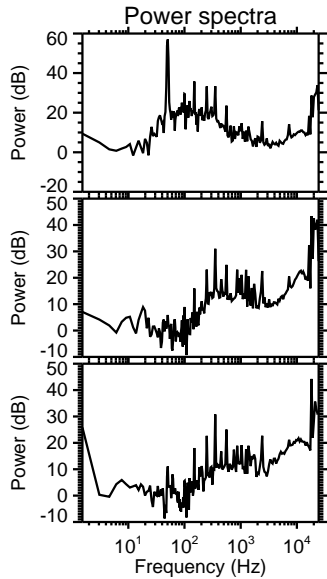
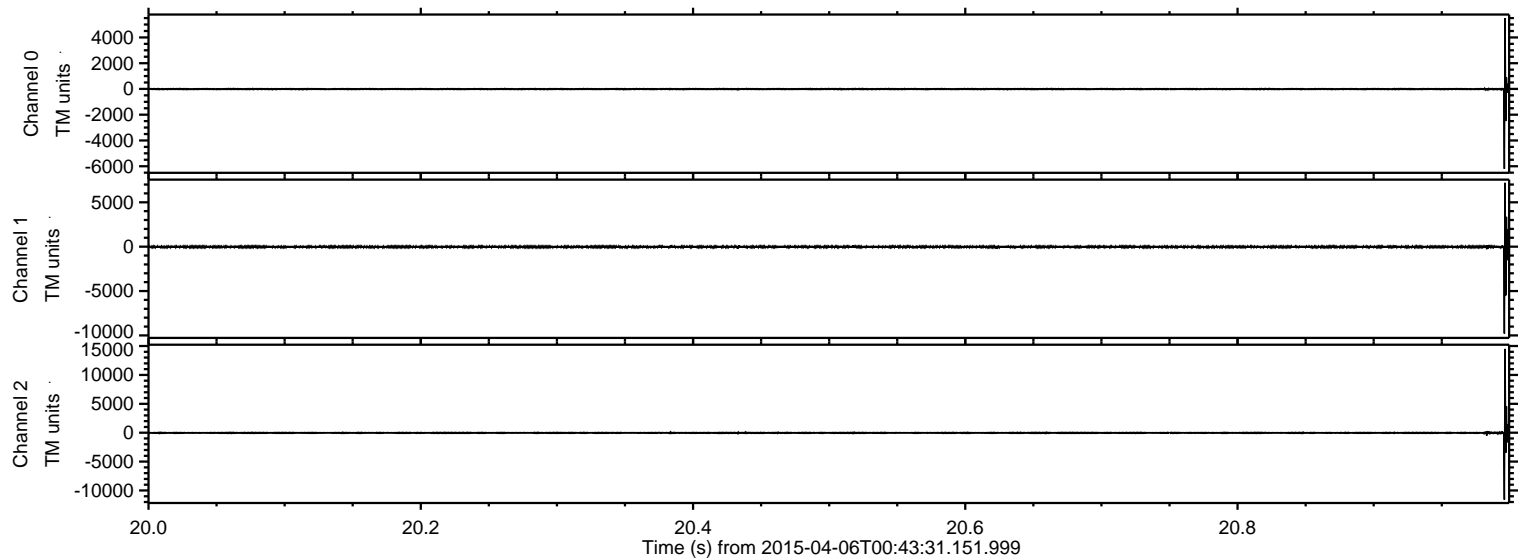

Processed Mon Apr 6 02:51:21 2015 by ELM ver.2012-10-06 from 001__elm20150406_004330__dat00.bin

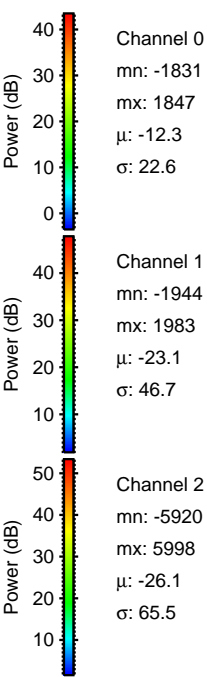
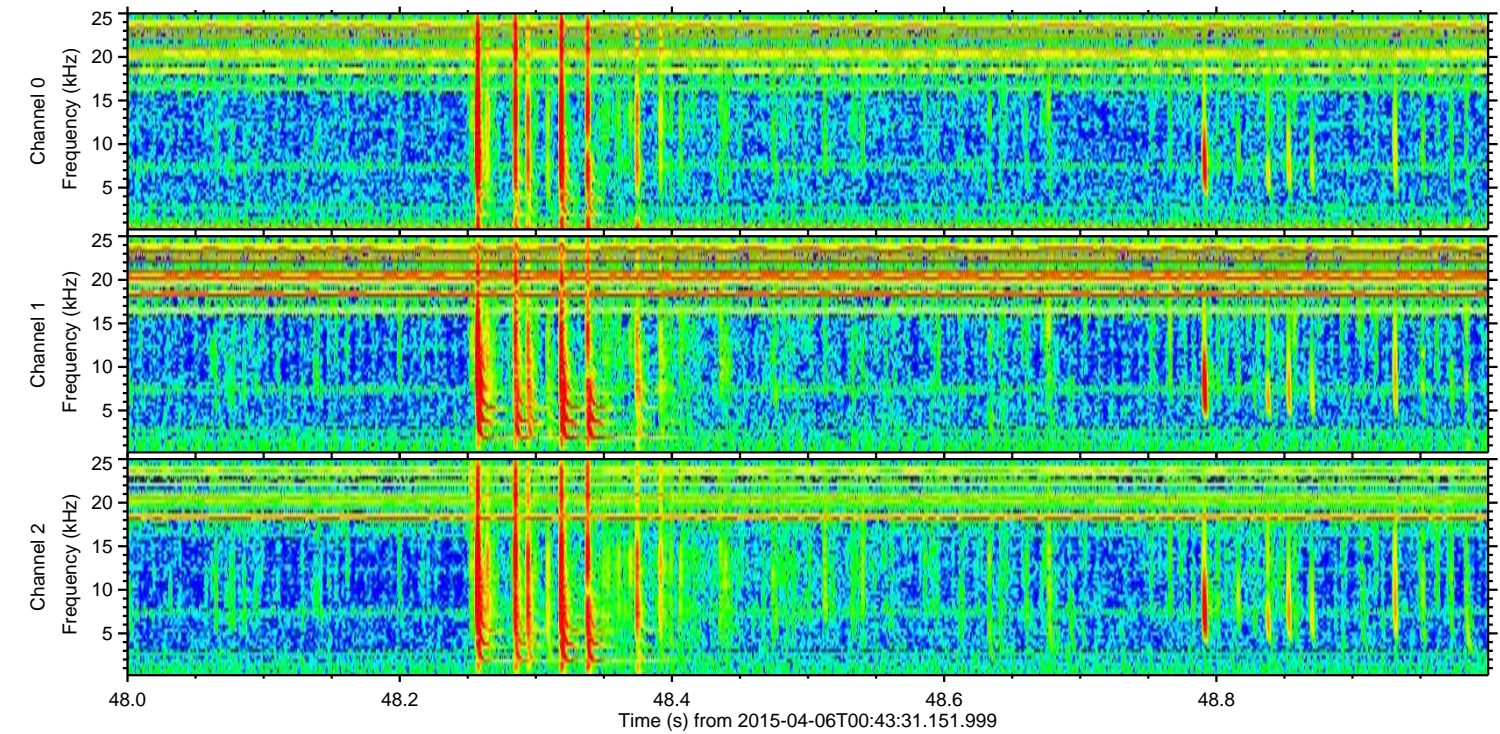
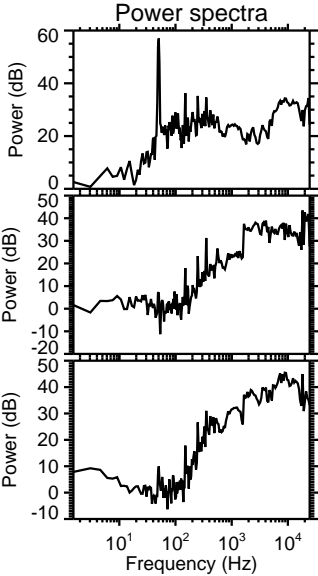
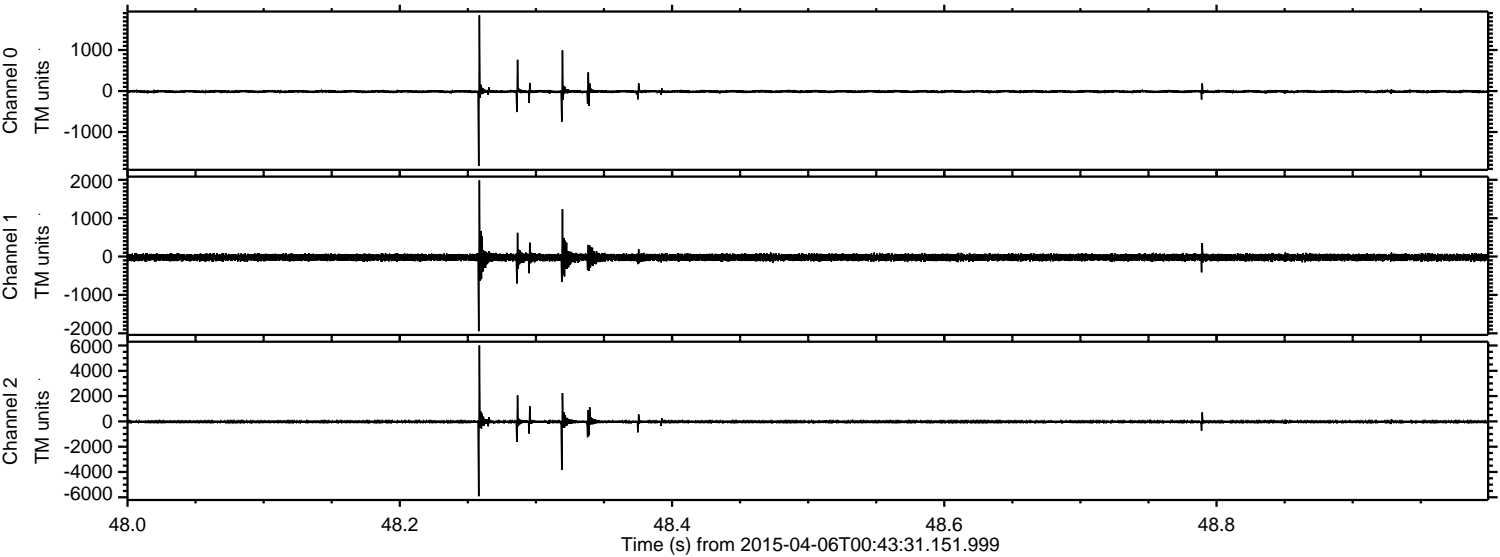

ELMAVAN 3D WAVEFORMS (Measured data sampled at 50 kHz) 49783 packets of 144 samples from 2015-04-06T00:43:31.151.999. Part 23/144

Processed Mon Apr 6 02:51:22 2015 by ELM ver.2012-10-06 from 001__elm20150406_004330__dat00.bin

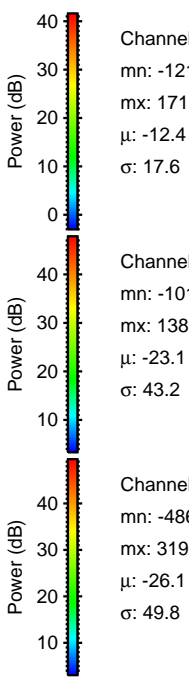
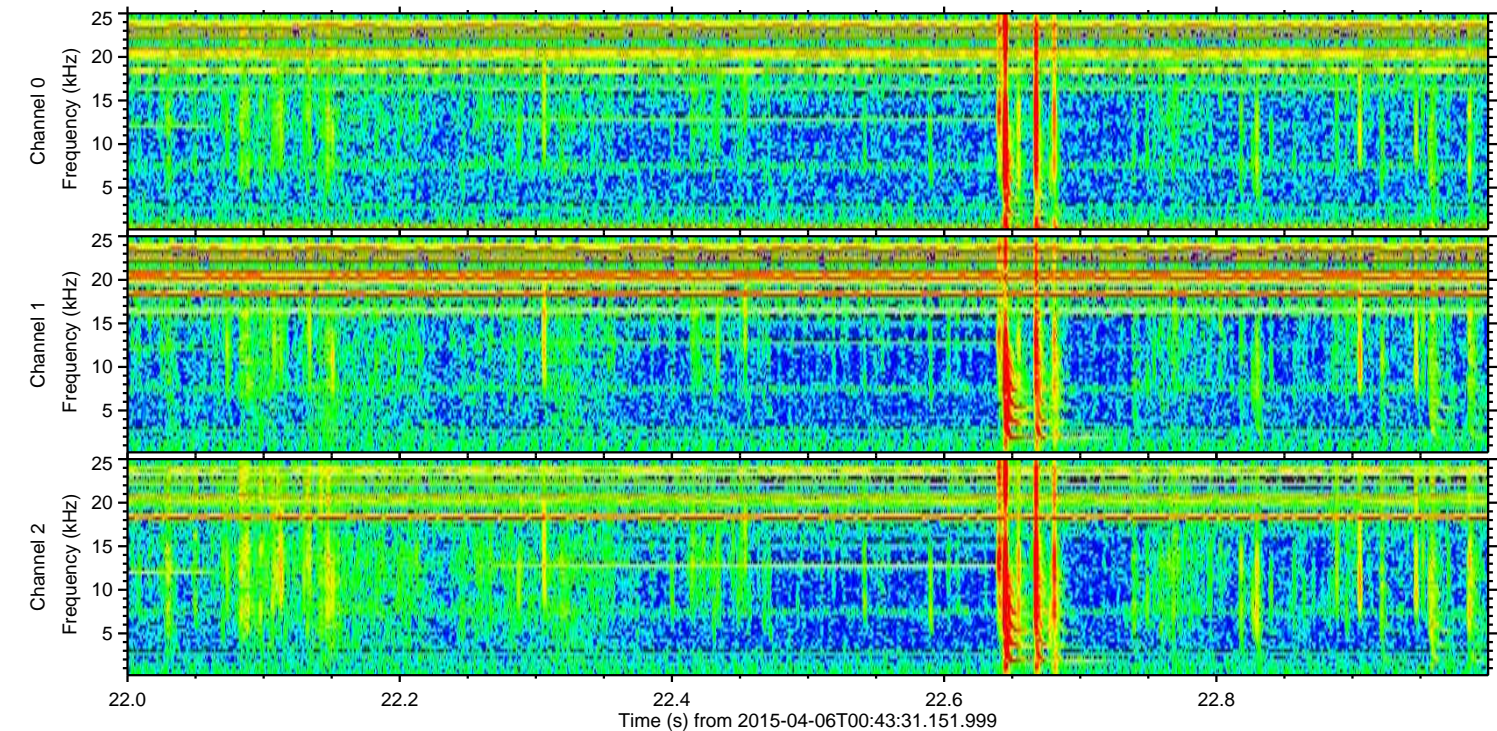
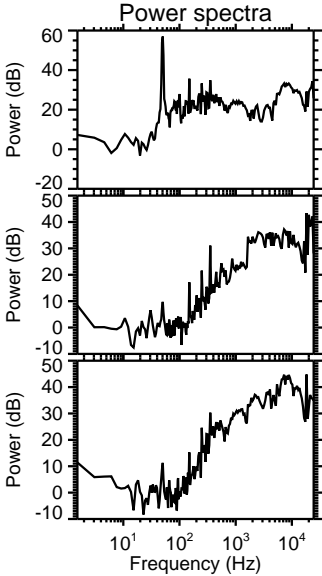
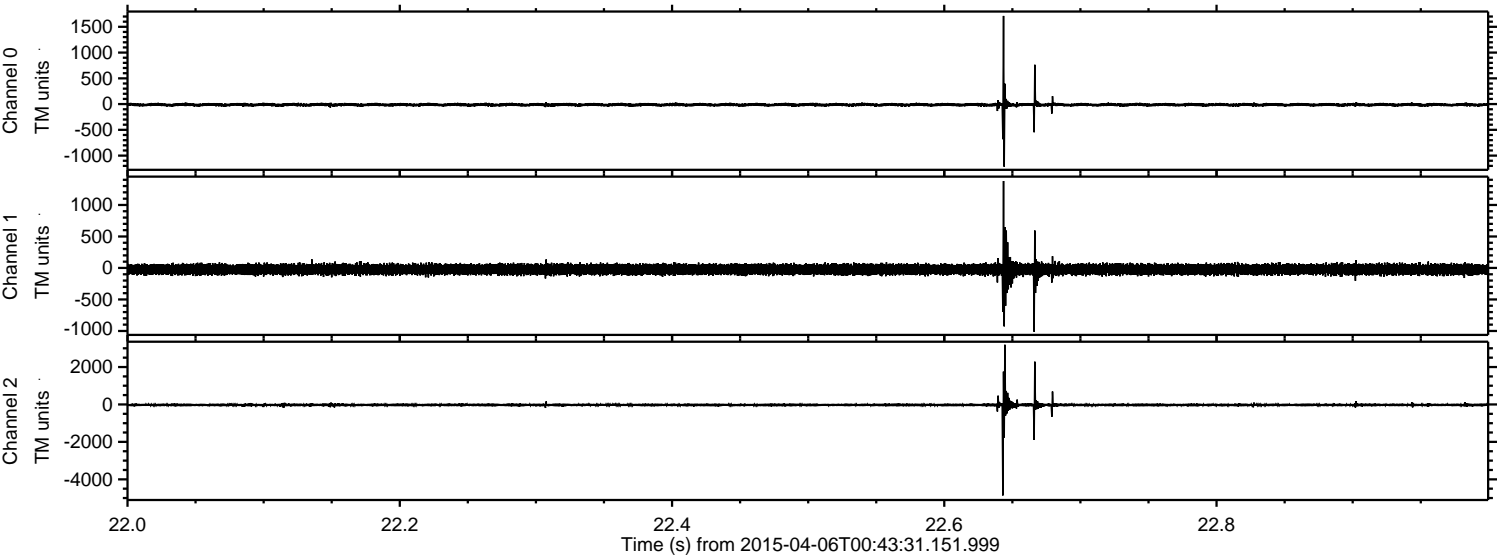

ELMAVAN 3D WAVEFORMS (Measured data sampled at 50 kHz) 49783 packets of 144 samples from 2015-04-06T00:43:31.151.999. Part 102/144

Processed Mon Apr 6 02:51:23 2015 by ELM ver.2012-10-06 from 001__elm20150406_004330__dat00.bin

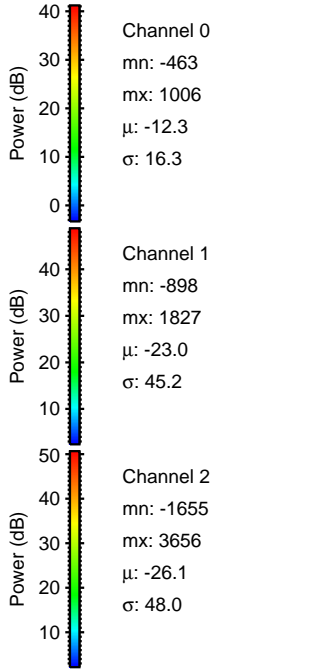
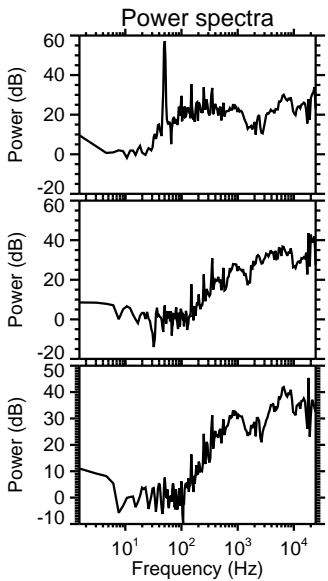
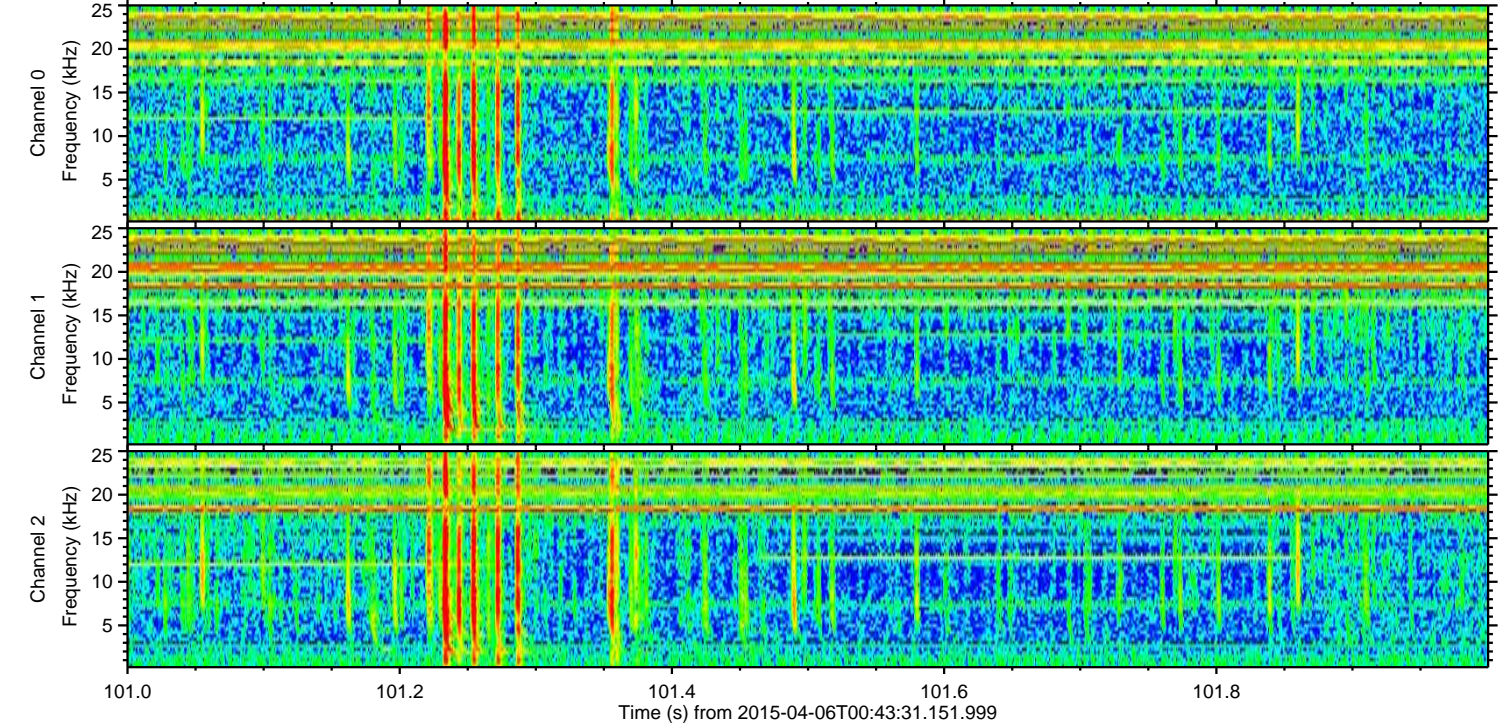
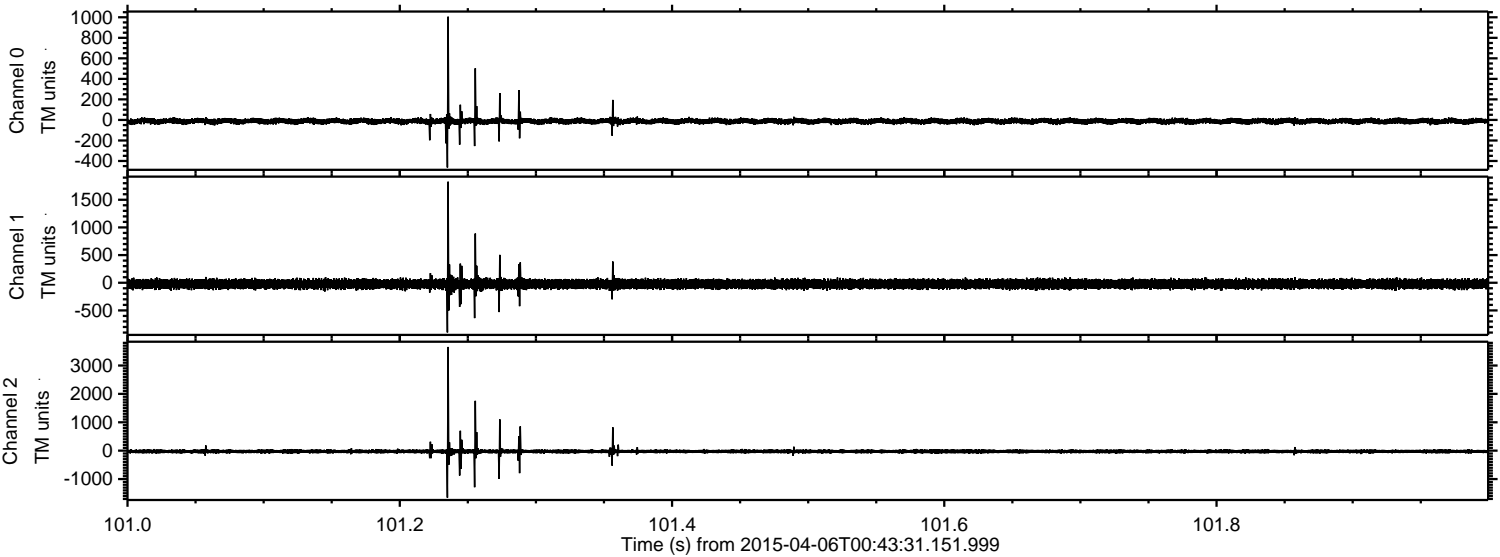

Processed Mon Apr 6 02:51:24 2015 by ELM ver.2012-10-06 from 001__elm20150406_004330__dat00.bin

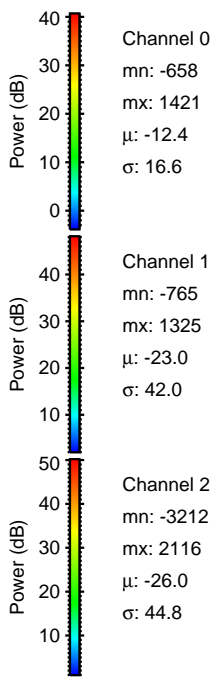
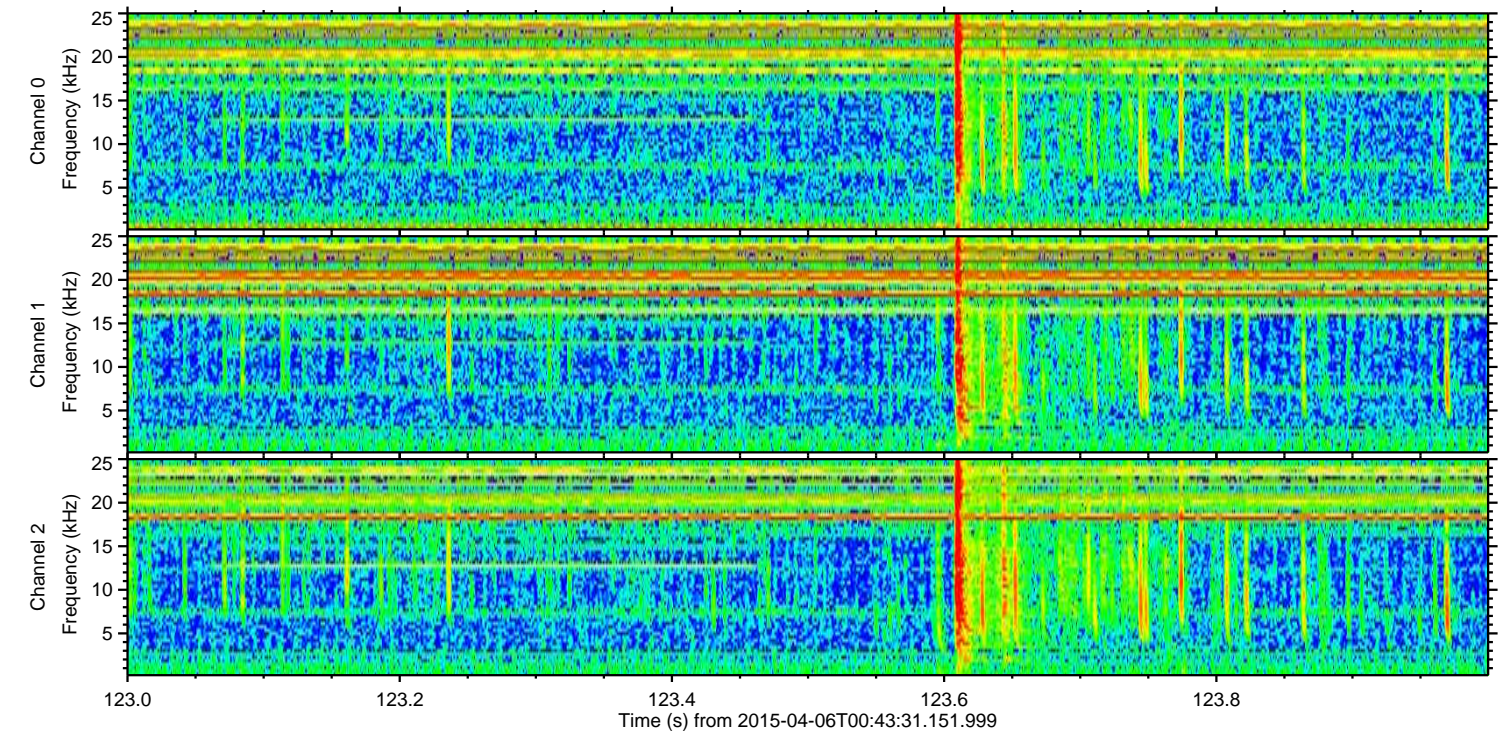
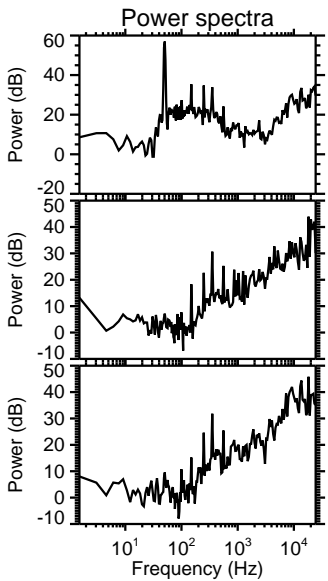
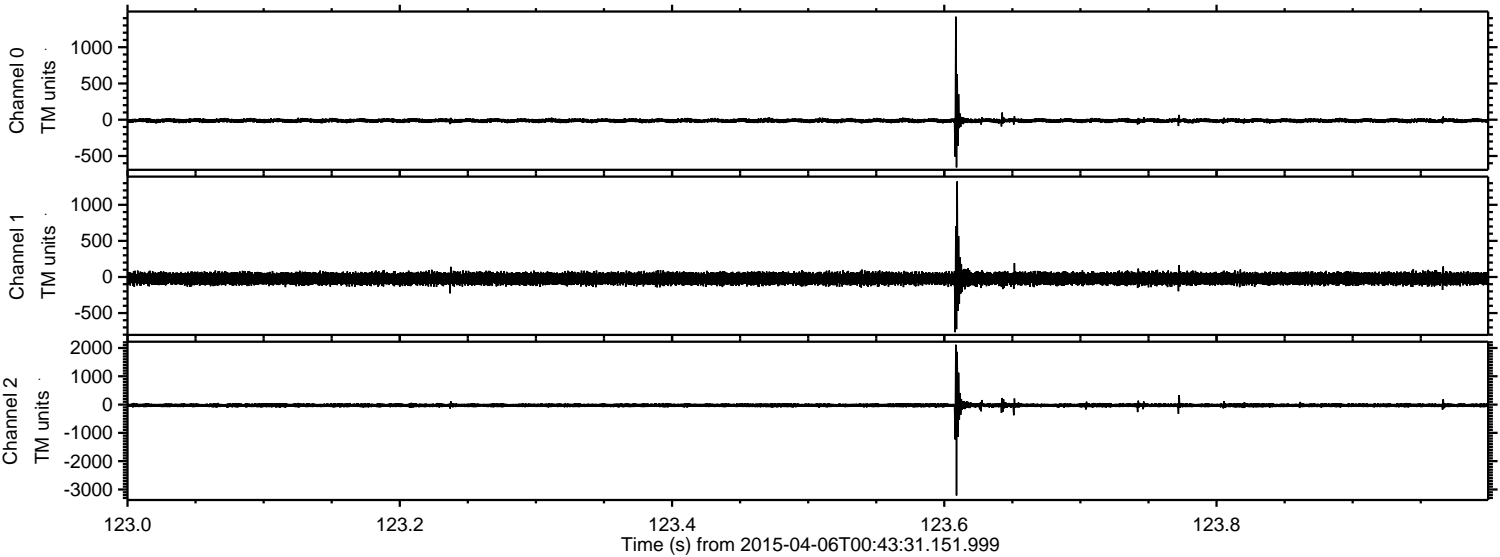

Processed Mon Apr 6 02:51:25 2015 by ELM ver.2012-10-06 from 001__elm20150406_004330__dat00.bin

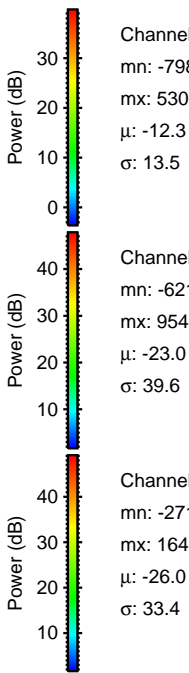
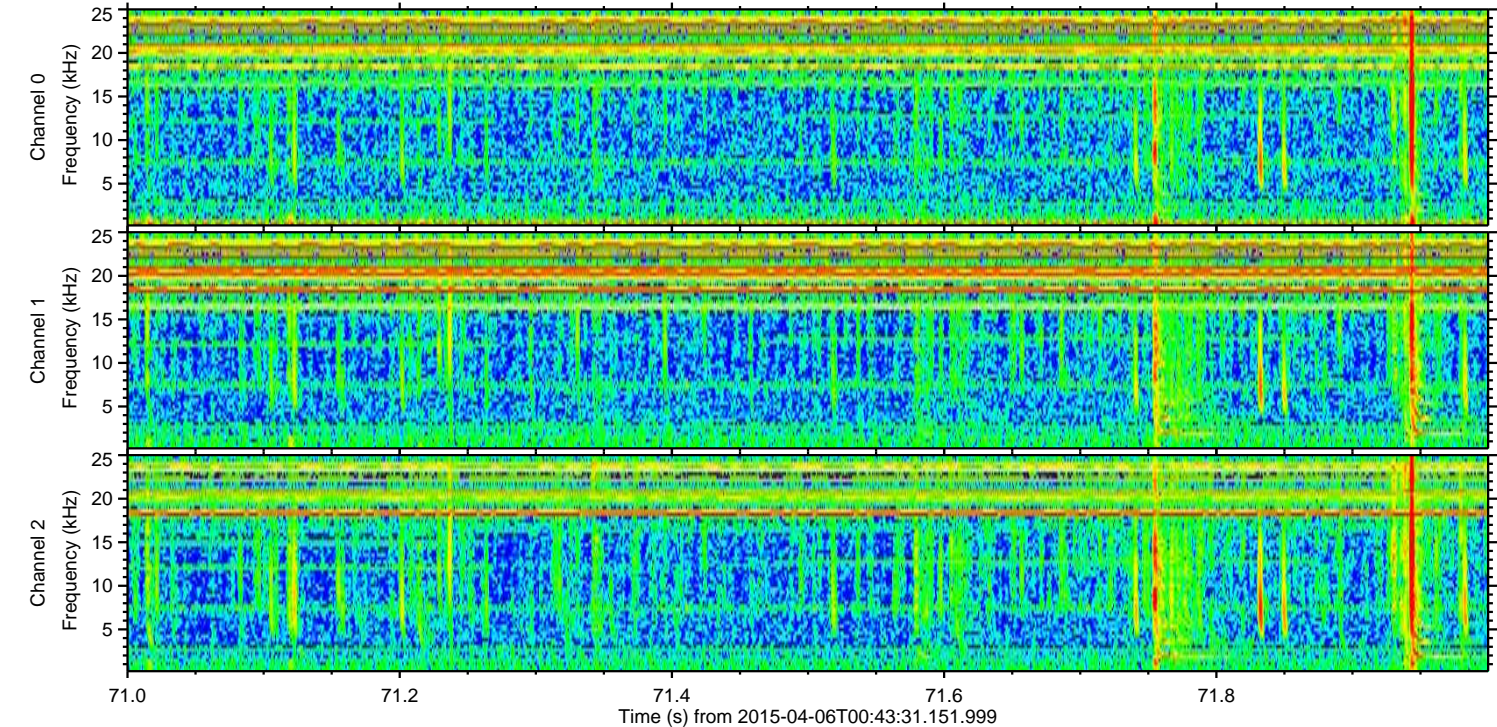
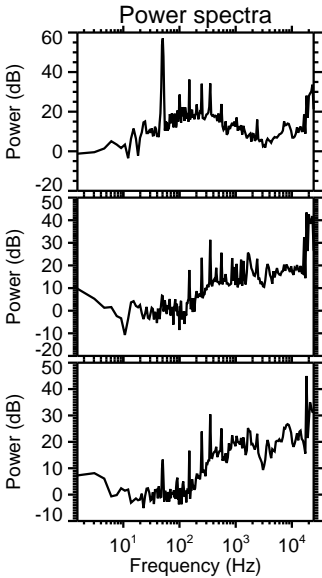
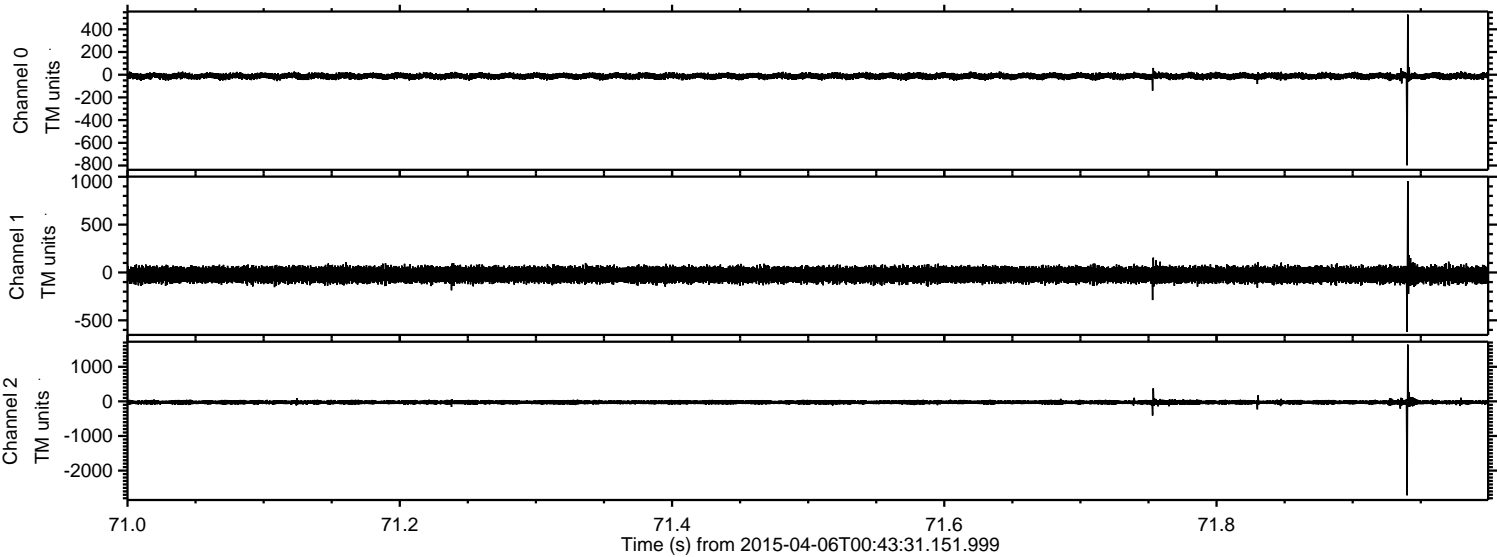

Processed Mon Apr 6 02:51:26 2015 by ELM ver.2012-10-06 from 001__elm20150406_004330__dat00.bin

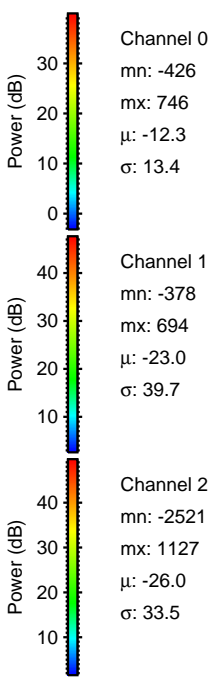
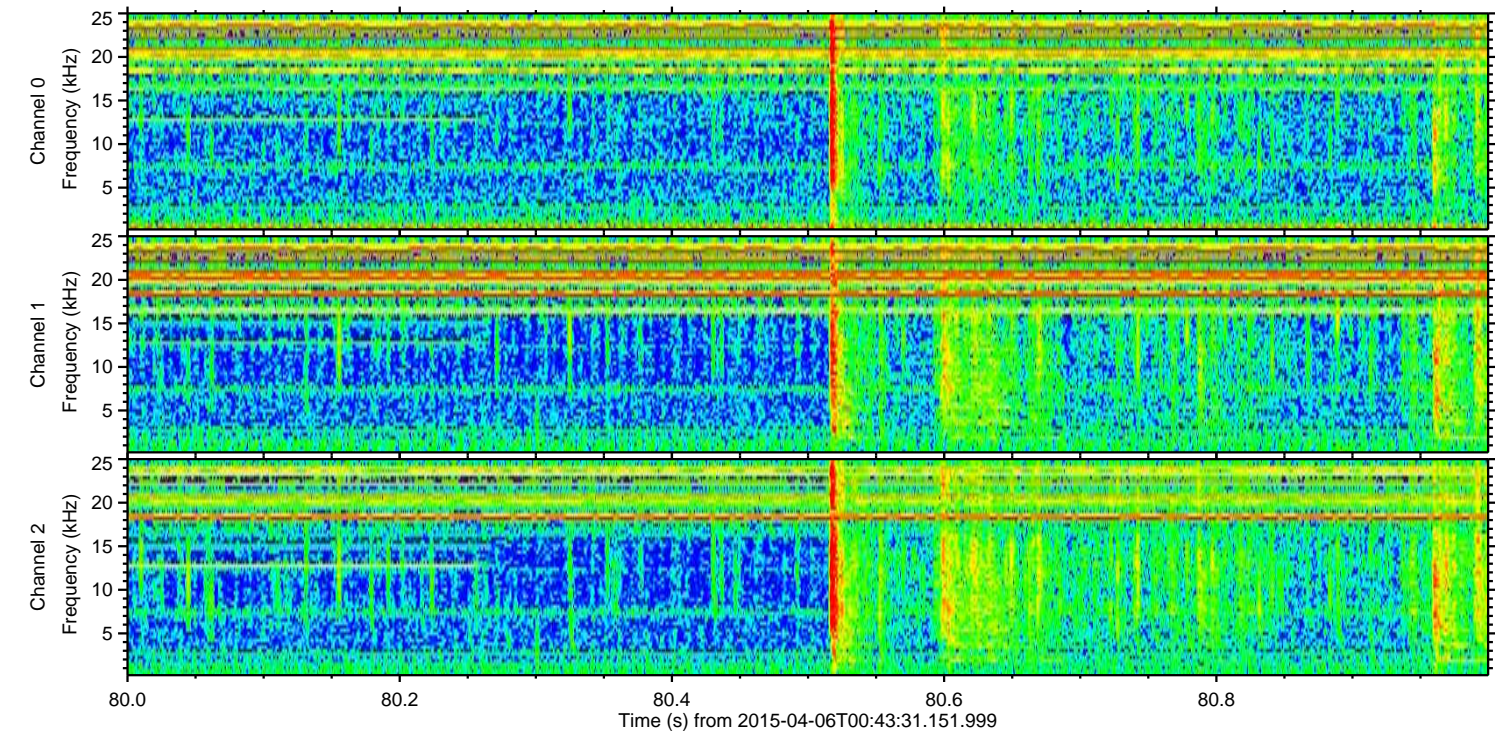
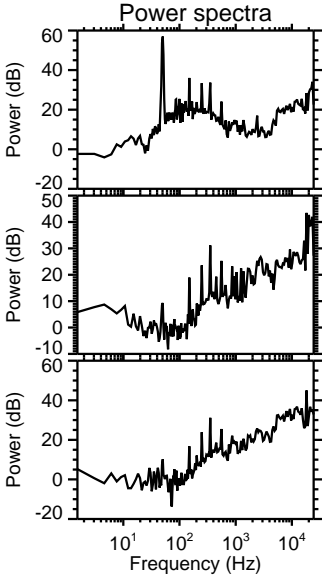
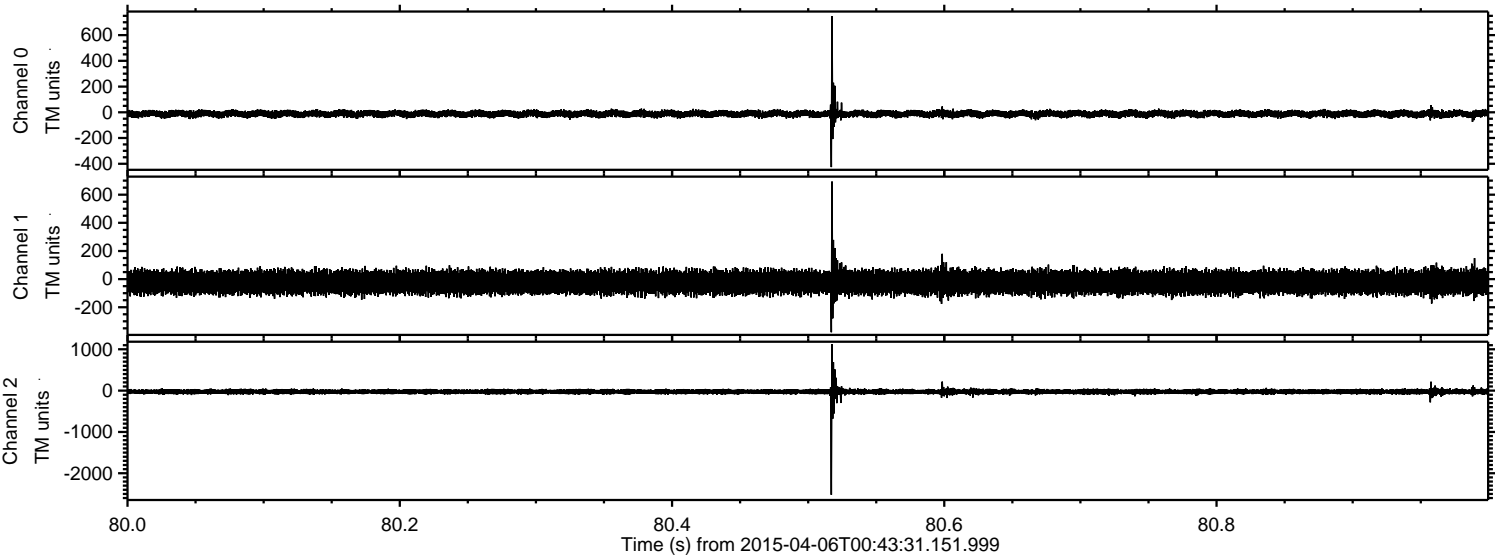

Processed Mon Apr 6 02:51:27 2015 by ELM ver.2012-10-06 from 001__elm20150406_004330__dat00.bin

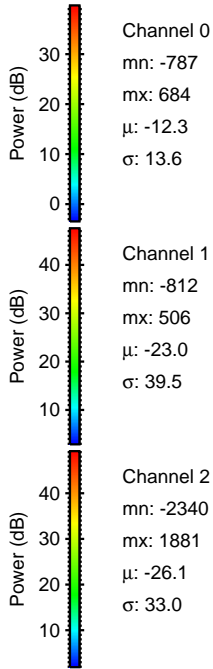
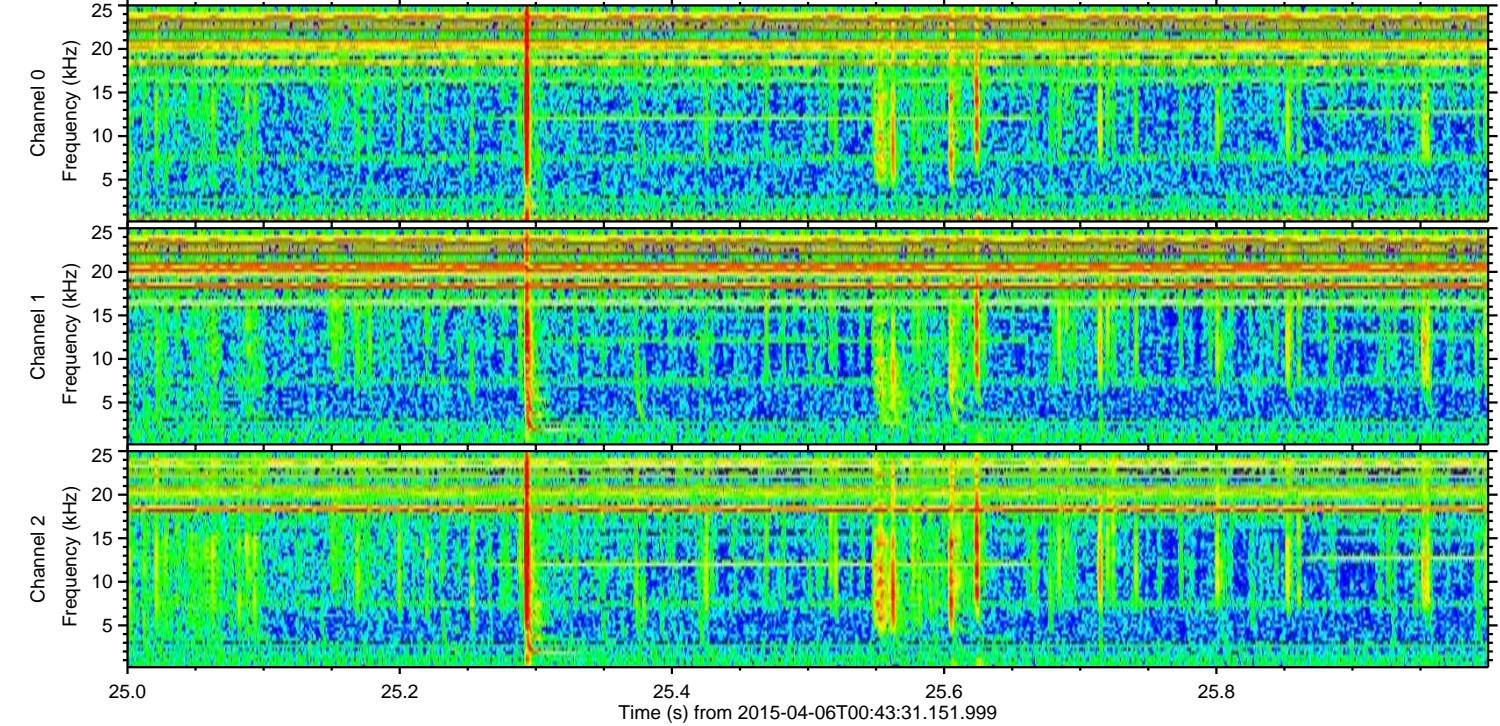
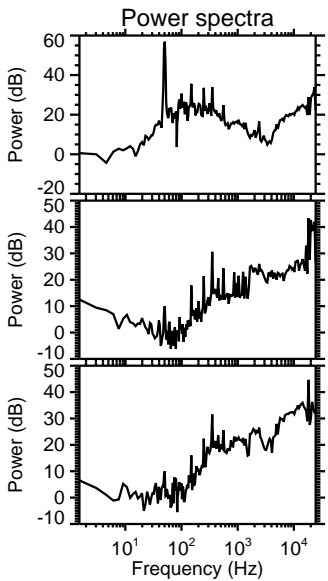
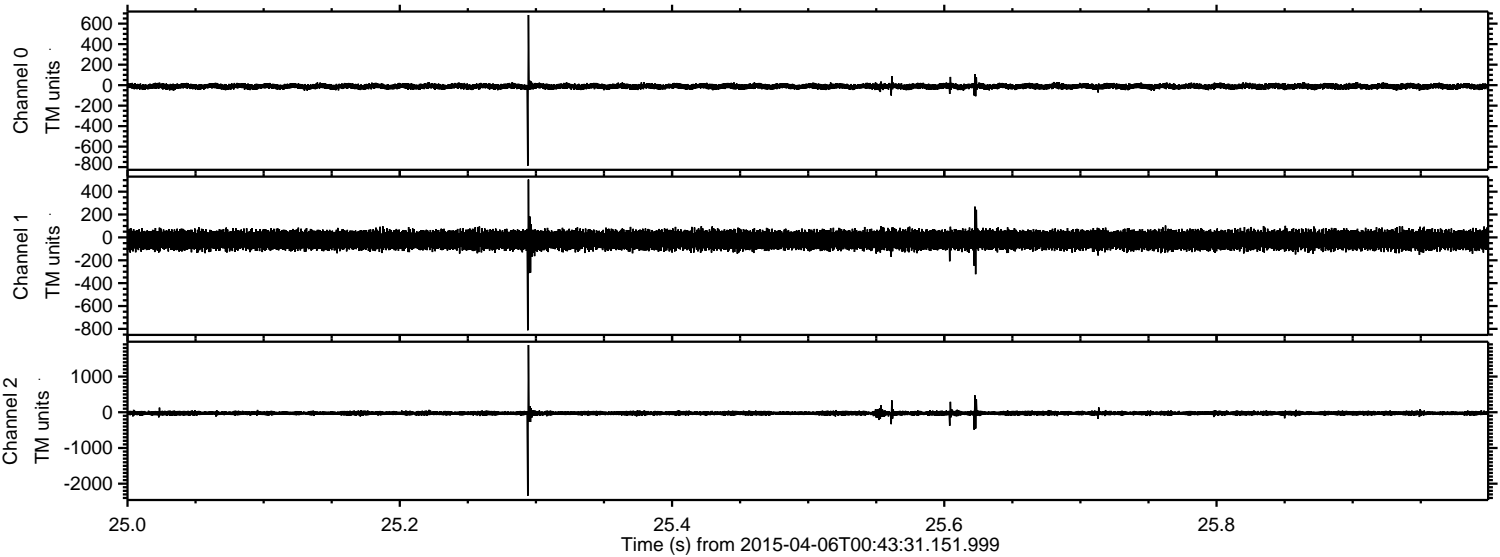

Processed Mon Apr 6 02:51:28 2015 by ELM ver.2012-10-06 from 001__elm20150406_004330__dat00.bin

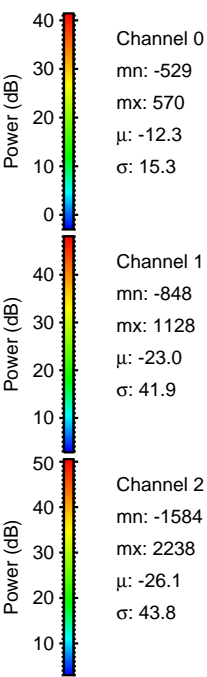
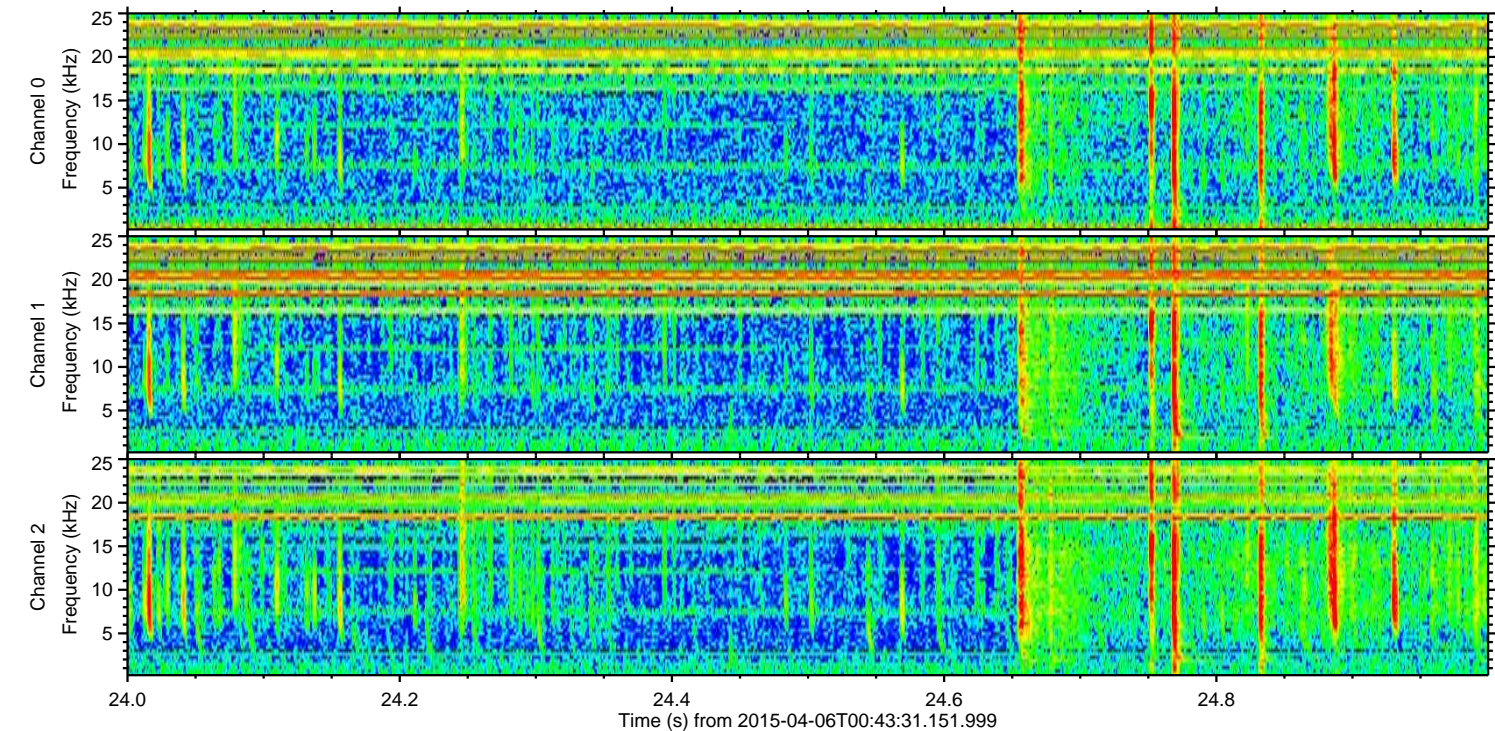
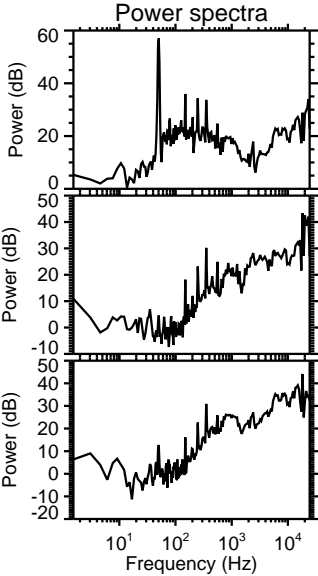
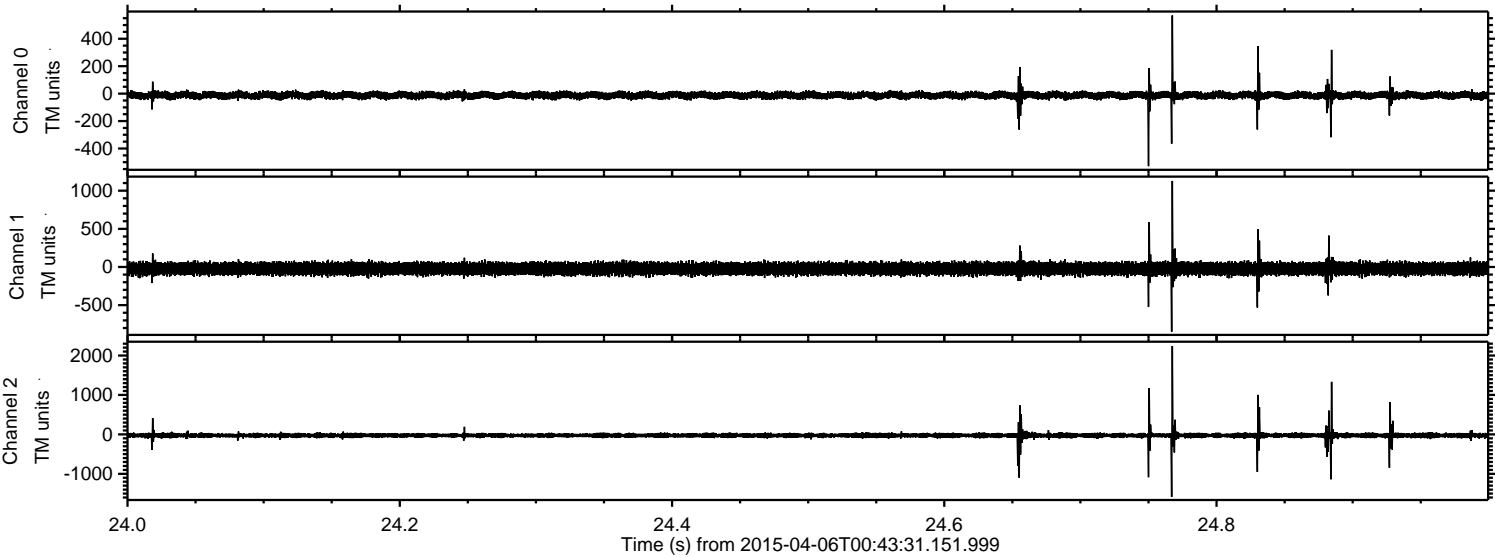

Channel 0
mn: -529
mx: 570
 μ : -12.3
 σ : 15.3

Channel 1
mn: -848
mx: 1128
 μ : -23.0
 σ : 41.9

Channel 2
mn: -1584
mx: 2238
 μ : -26.1
 σ : 43.8

