

ELMAVAN 3D WAVEFORMS (Measured data sampled at 50 kHz) 49785 packets of 144 samples from 2015-04-05T23:13:27.887.999.

Processed Mon Apr 6 01:21:03 2015 by ELM ver.2012-10-06 from 001__elm20150405_231326__dat00.bin

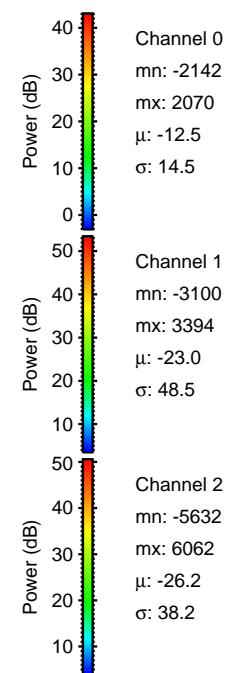

Processed Mon Apr 6 01:21:19 2015 by ELM ver.2012-10-06 from 001__elm20150405_231326__dat00.bin

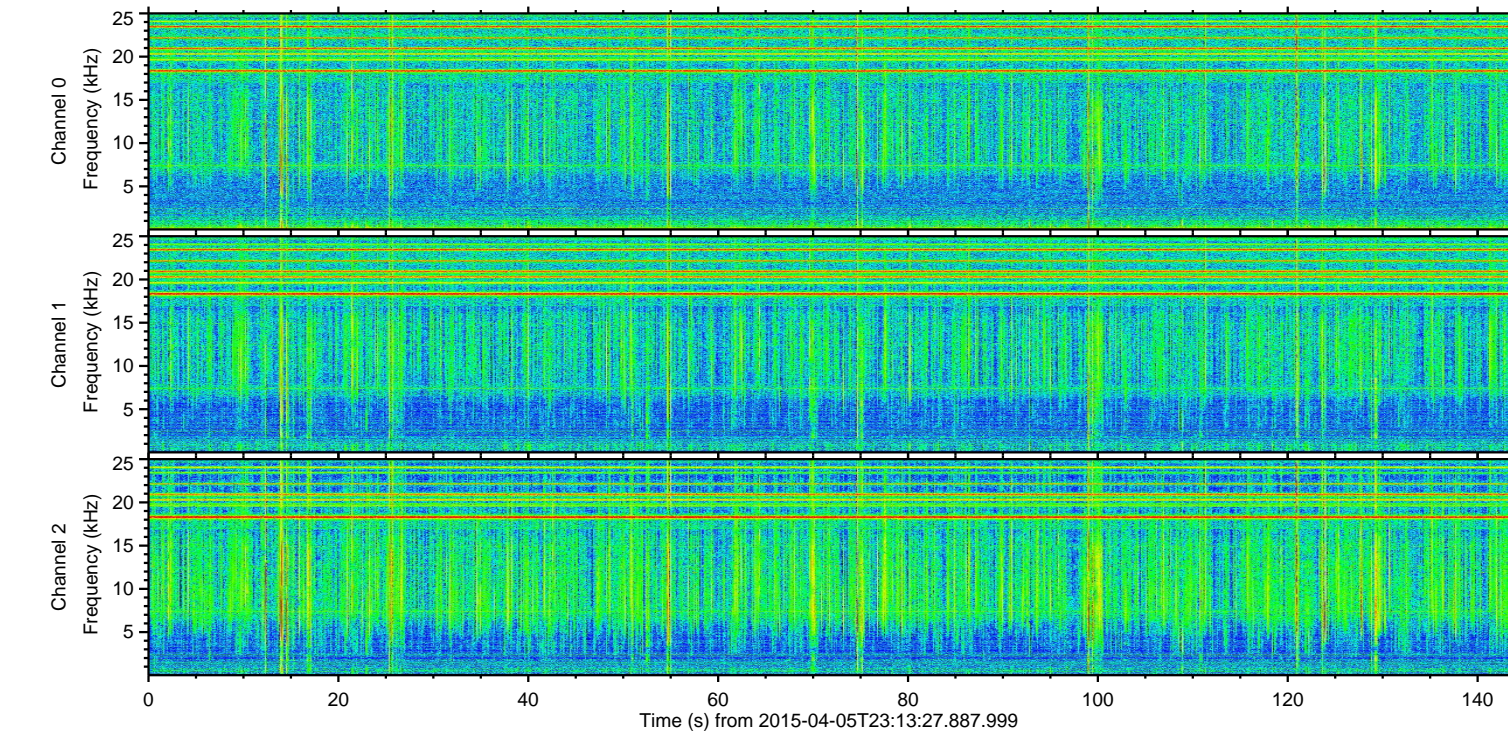
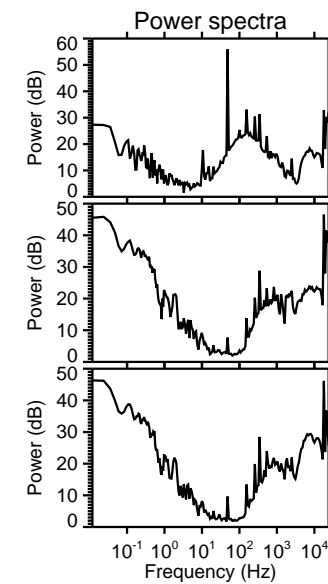
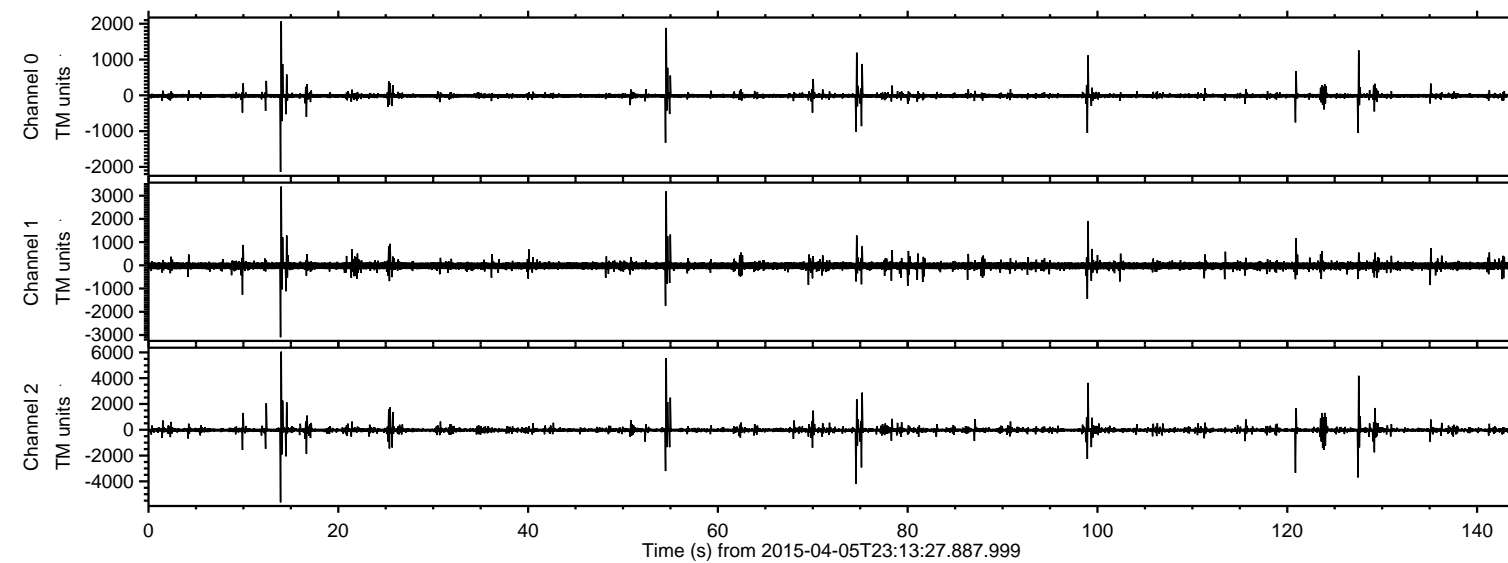
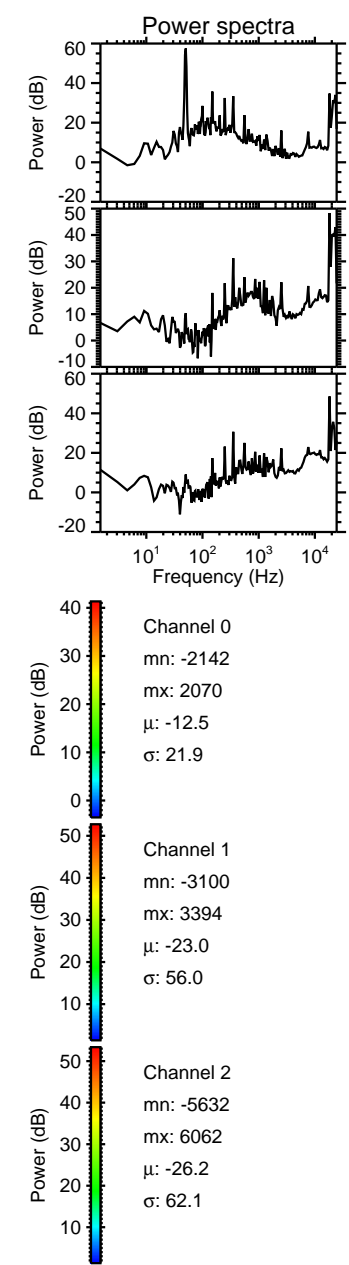
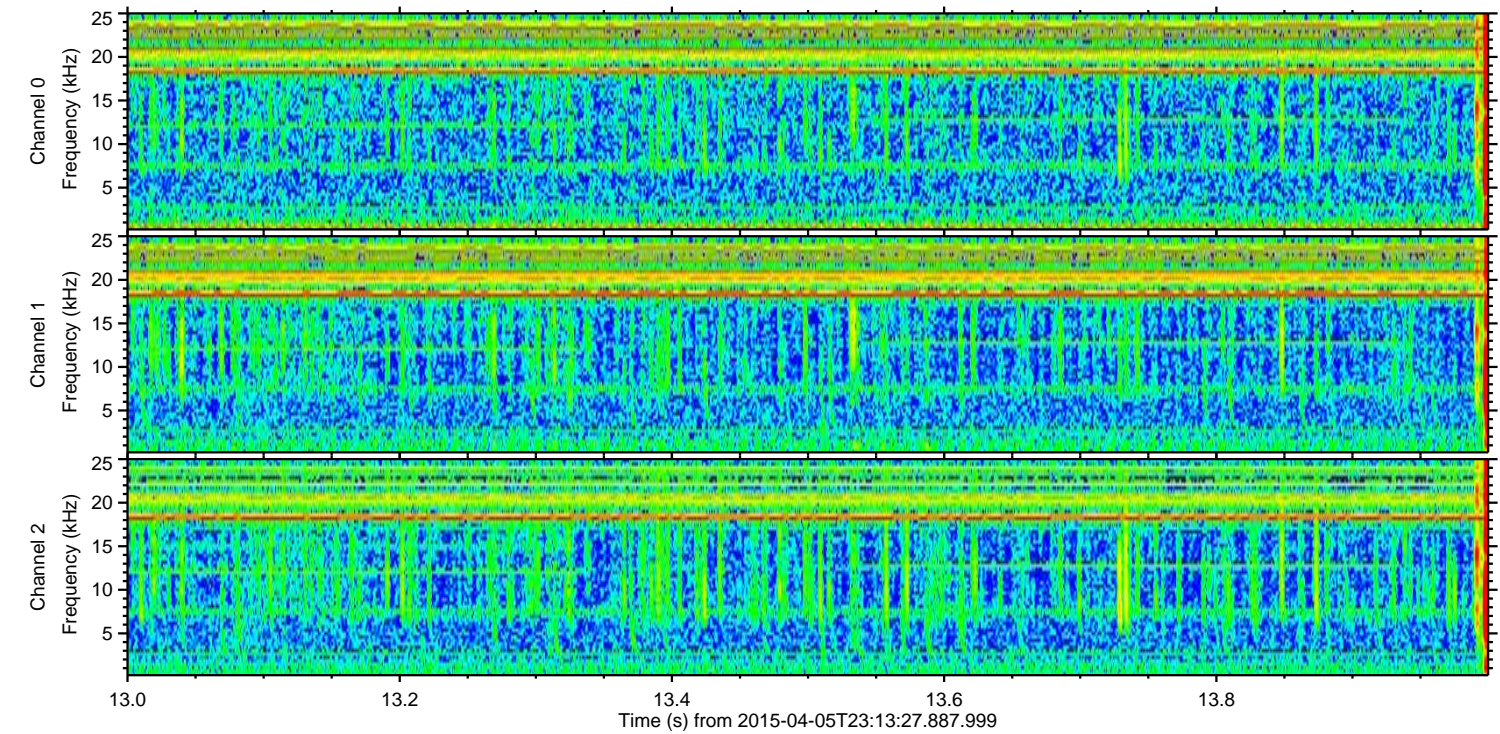
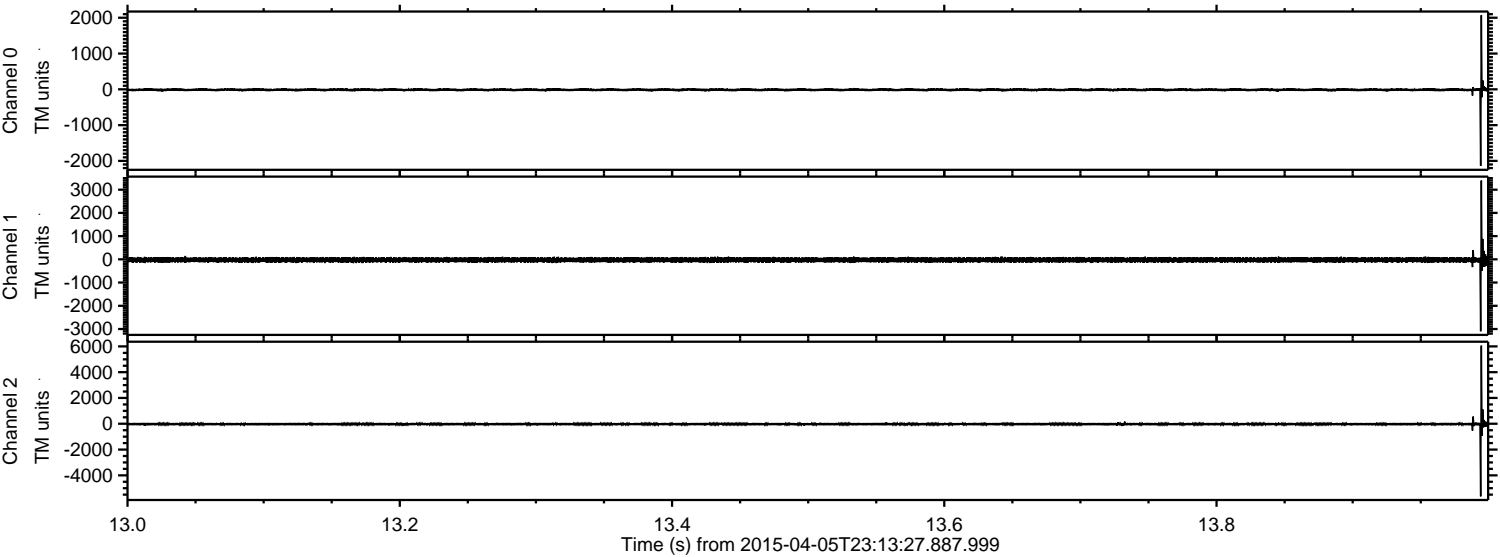

Processed Mon Apr 6 01:21:20 2015 by ELM ver.2012-10-06 from 001__elm20150405_231326__dat00.bin

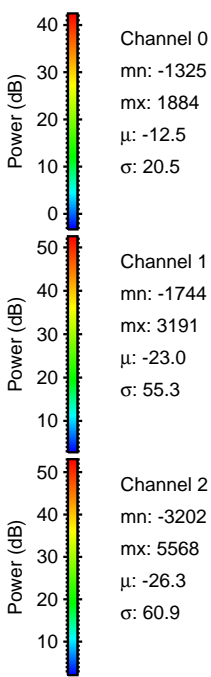
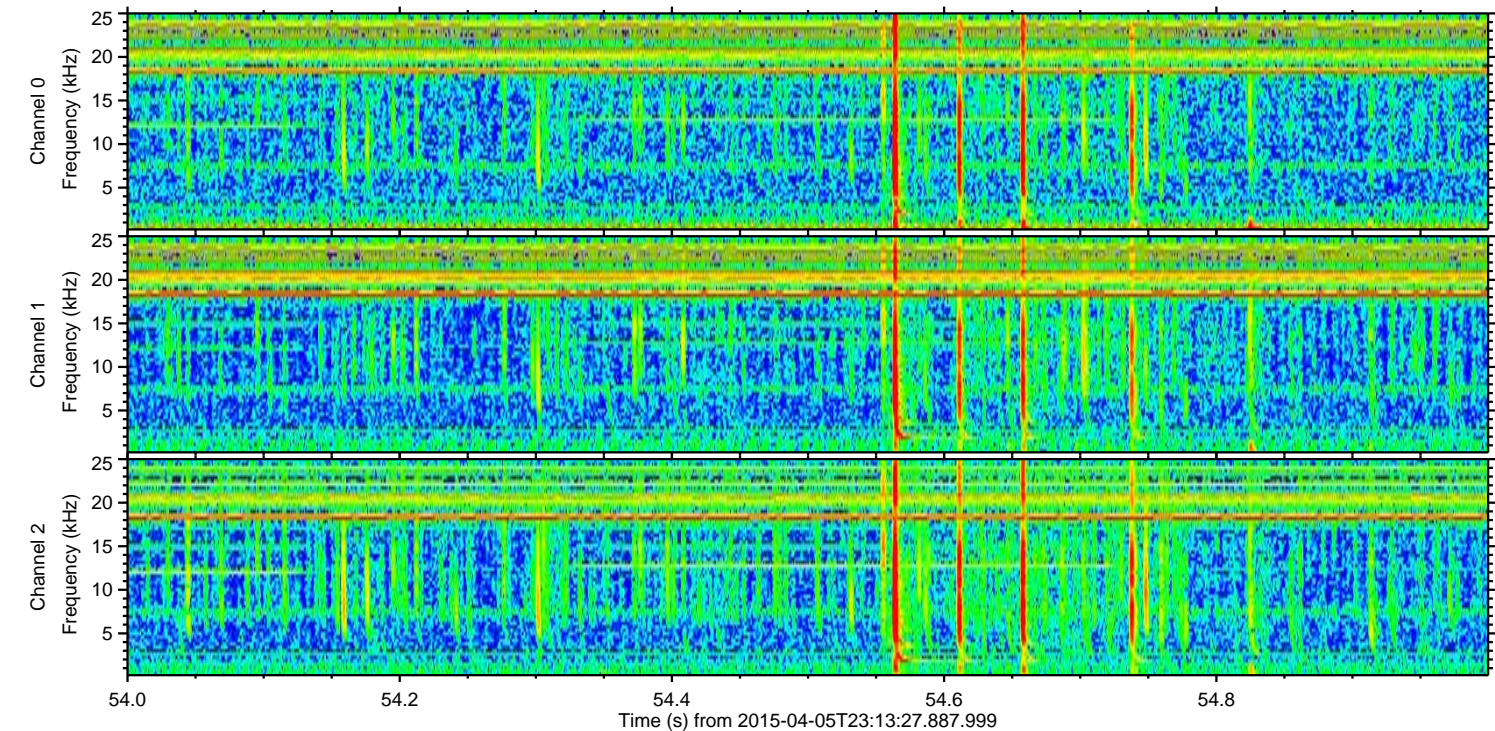
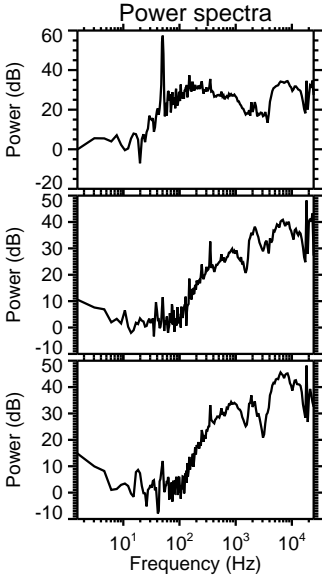
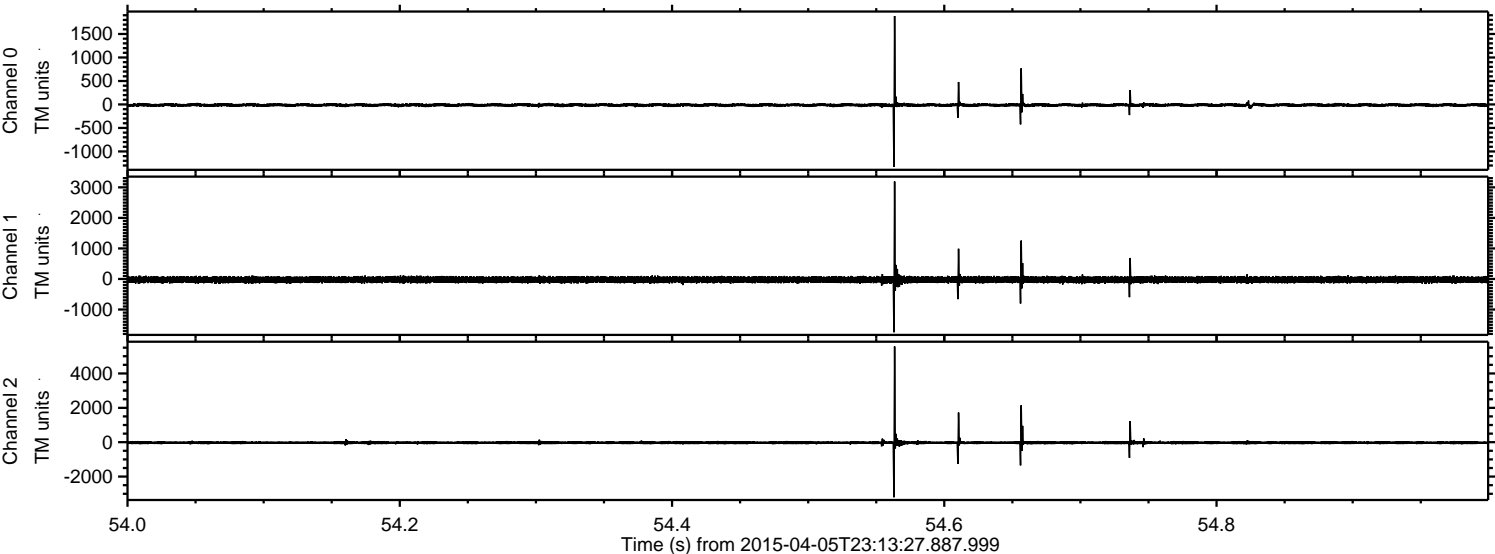

Processed Mon Apr 6 01:21:21 2015 by ELM ver.2012-10-06 from 001__elm20150405_231326__dat00.bin

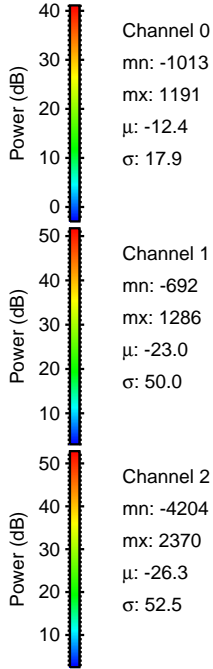
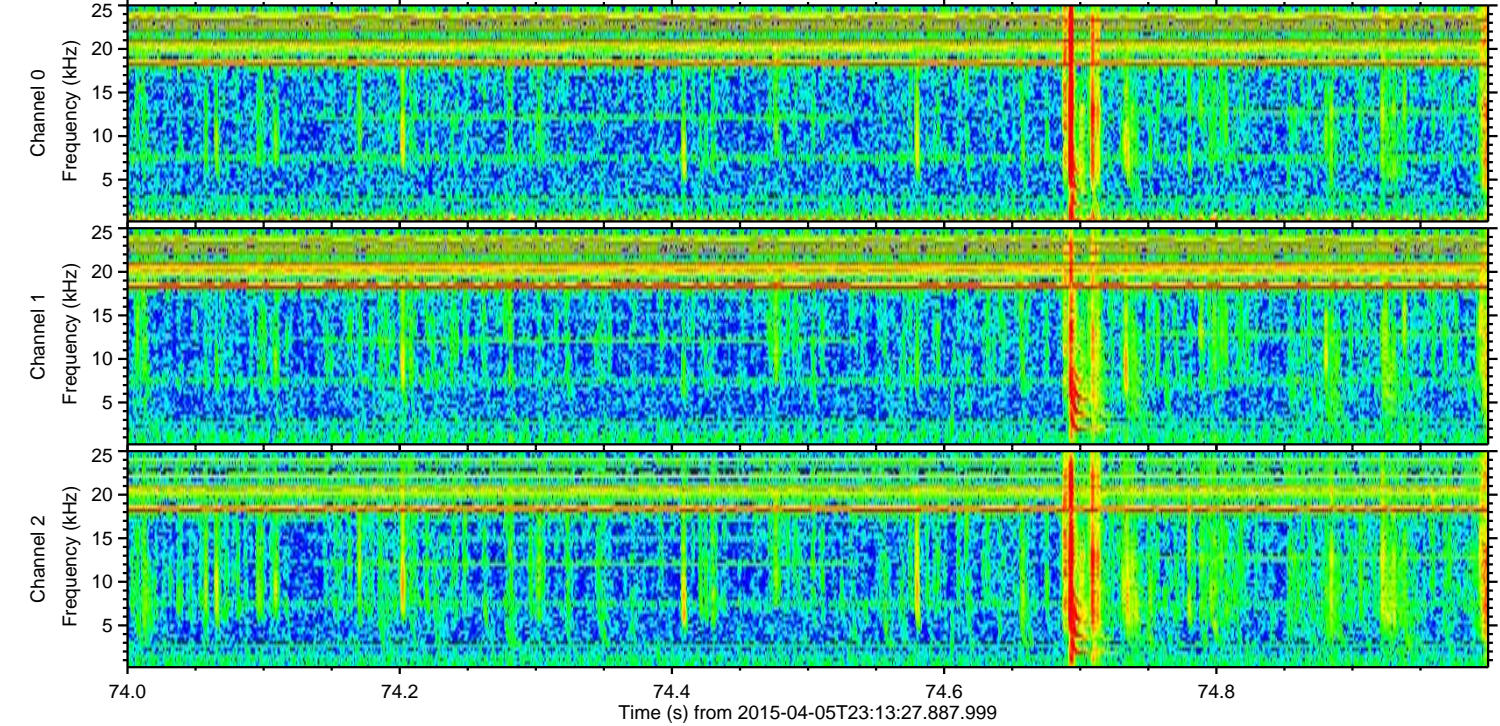
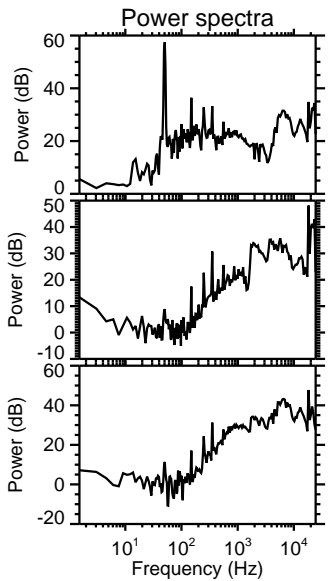
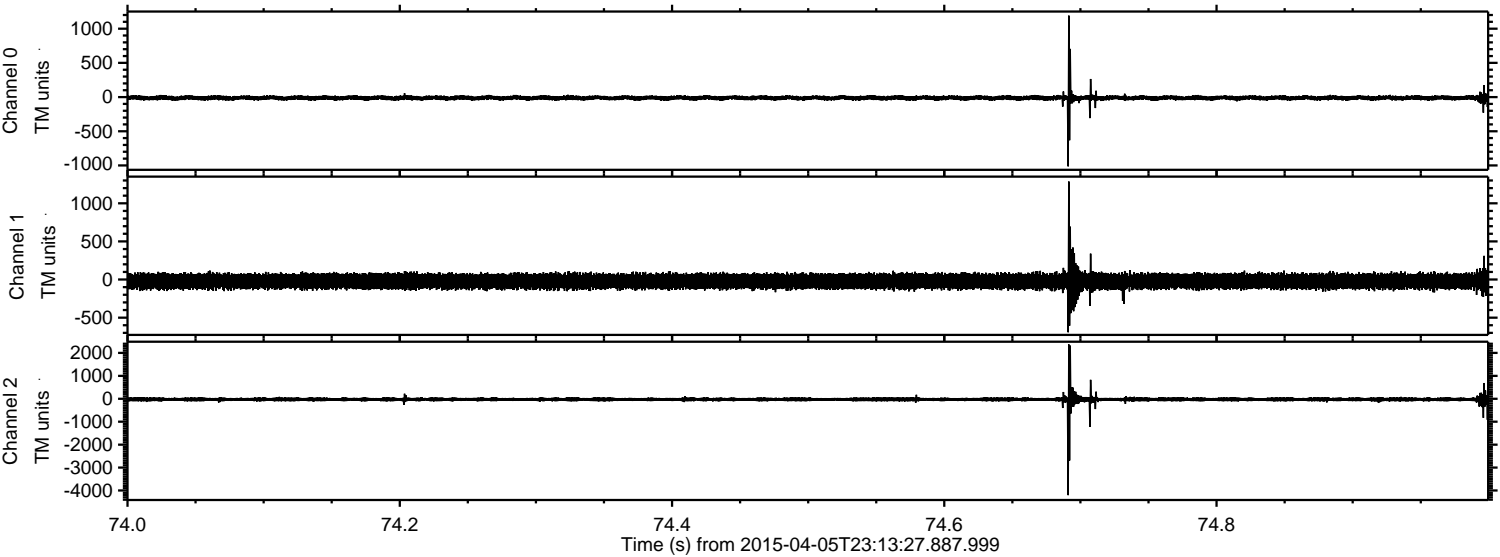

ELMAVAN 3D WAVEFORMS (Measured data sampled at 50 kHz) 49785 packets of 144 samples from 2015-04-05T23:13:27.887.999. Part 128/144

Processed Mon Apr 6 01:21:22 2015 by ELM ver.2012-10-06 from 001__elm20150405_231326__dat00.bin

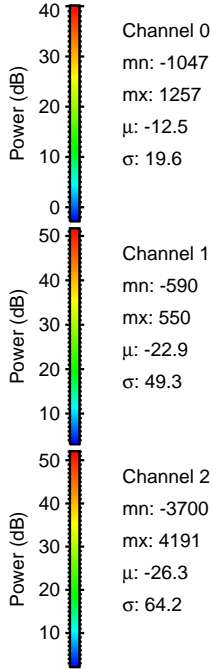
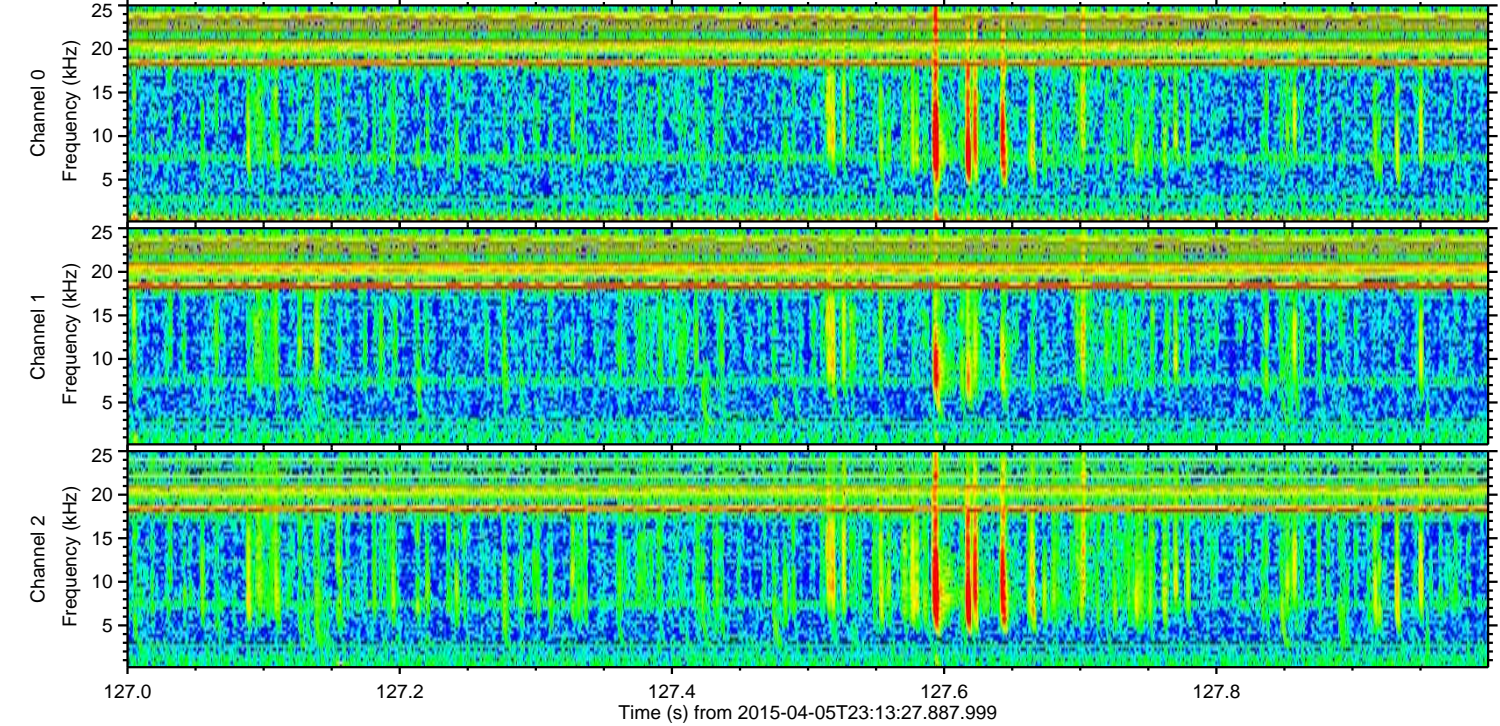
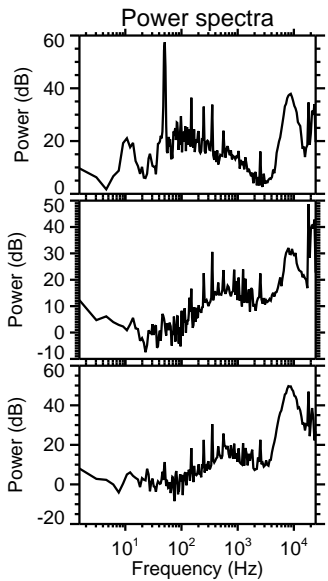
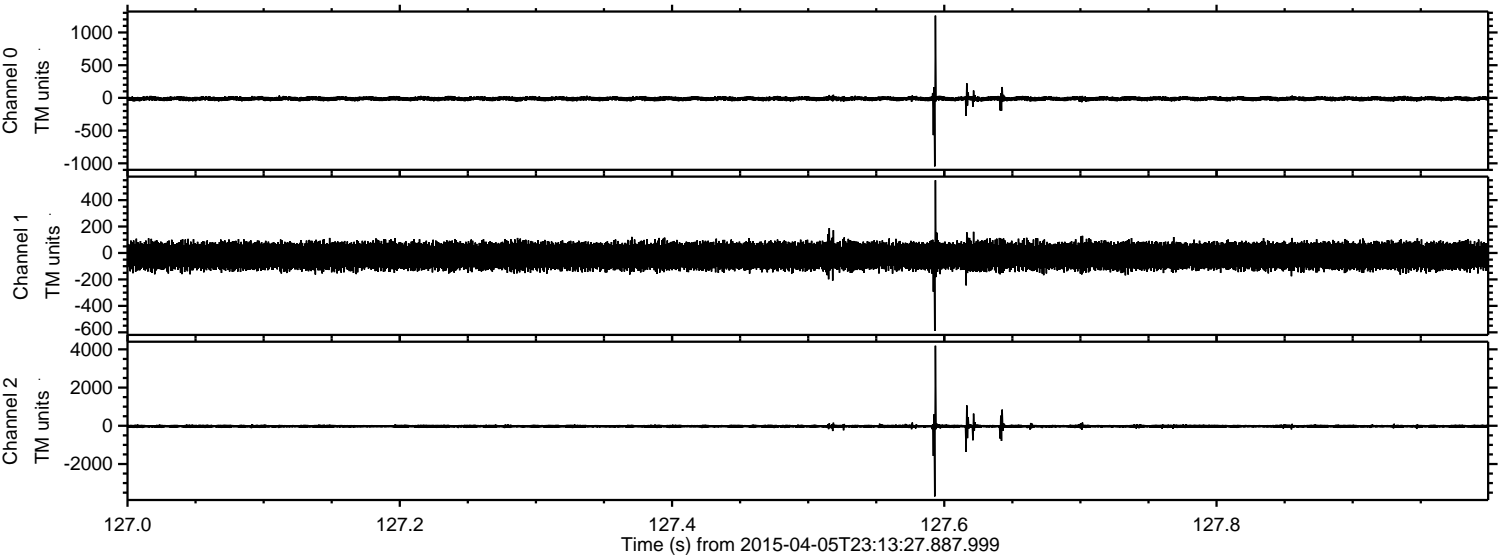

ELMAVAN 3D WAVEFORMS (Measured data sampled at 50 kHz) 49785 packets of 144 samples from 2015-04-05T23:13:27.887.999. Part 100/144

Processed Mon Apr 6 01:21:23 2015 by ELM ver.2012-10-06 from 001__elm20150405_231326__dat00.bin

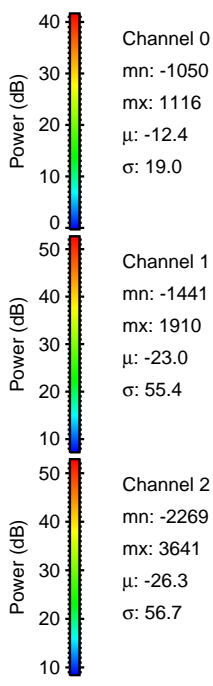
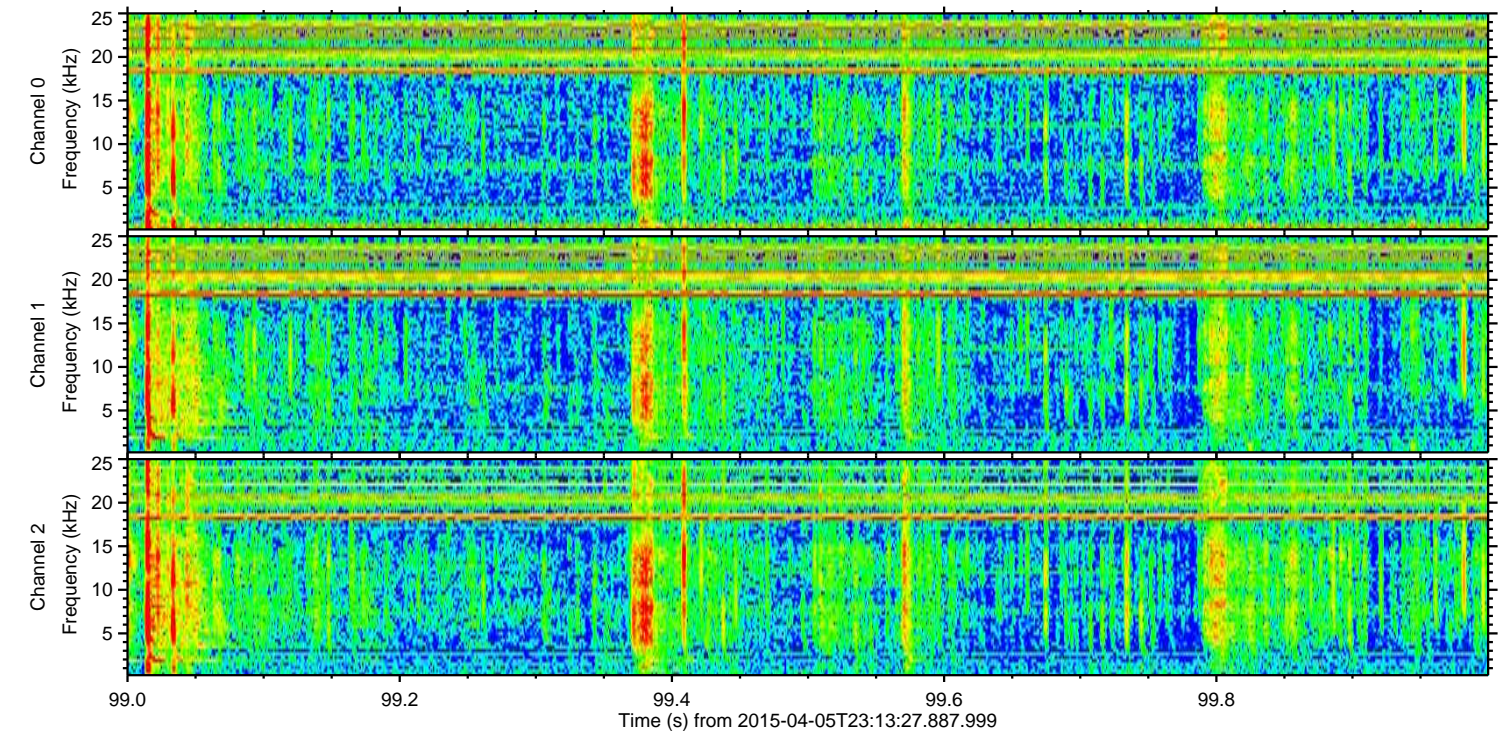
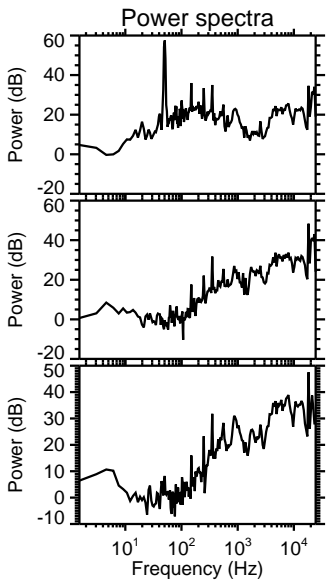
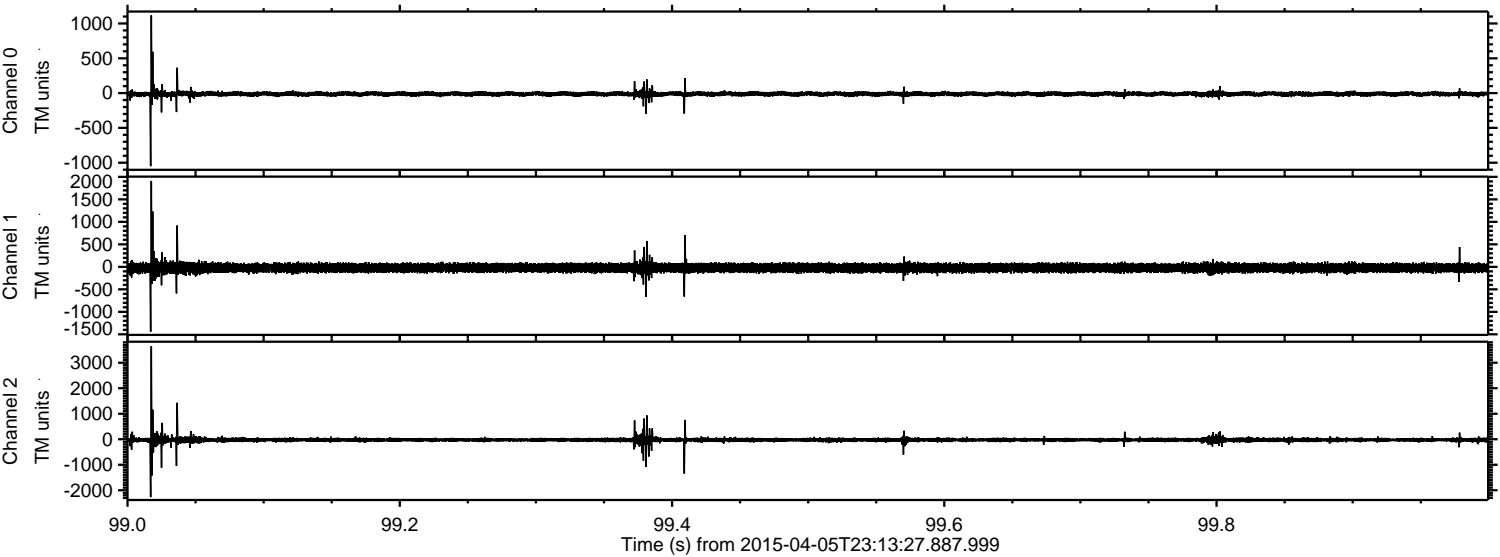

ELMAVAN 3D WAVEFORMS (Measured data sampled at 50 kHz) 49785 packets of 144 samples from 2015-04-05T23:13:27.887.999. Part 121/144

Processed Mon Apr 6 01:21:24 2015 by ELM ver.2012-10-06 from 001__elm20150405_231326__dat00.bin

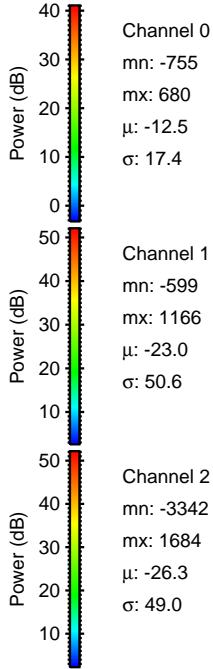
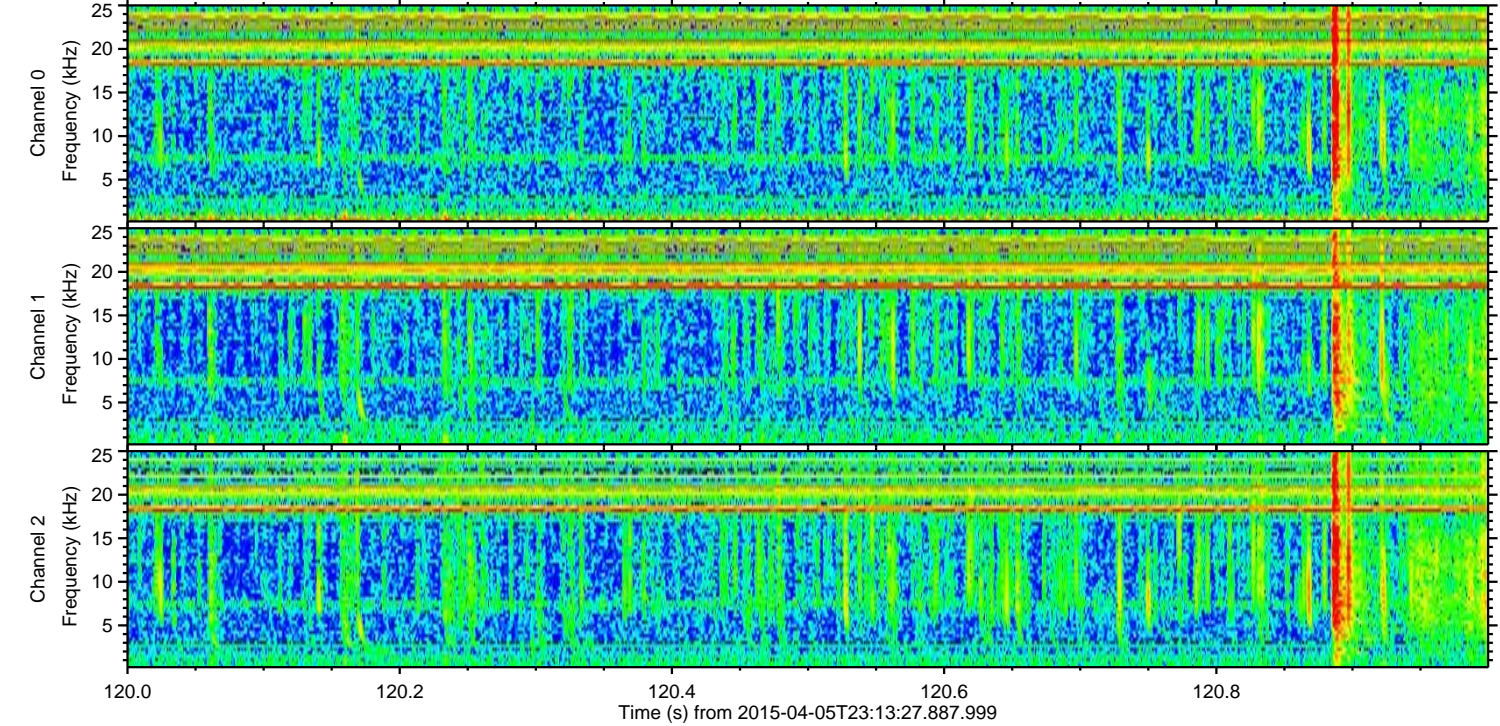
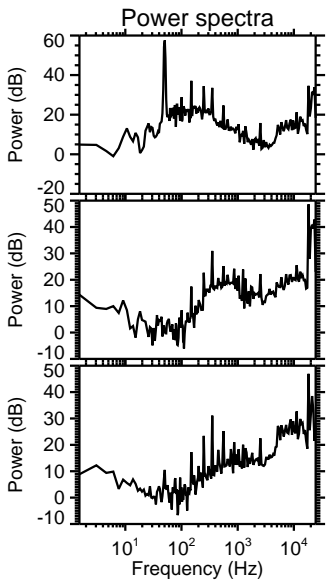
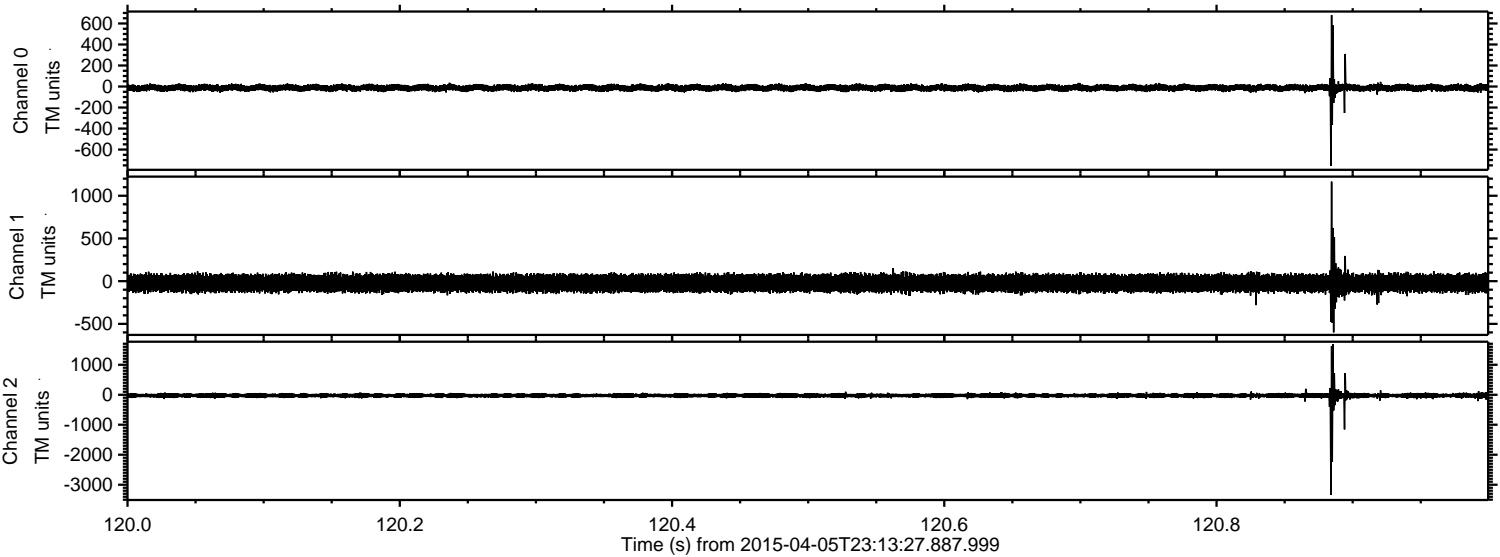

Processed Mon Apr 6 01:21:26 2015 by ELM ver.2012-10-06 from 001__elm20150405_231326__dat00.bin

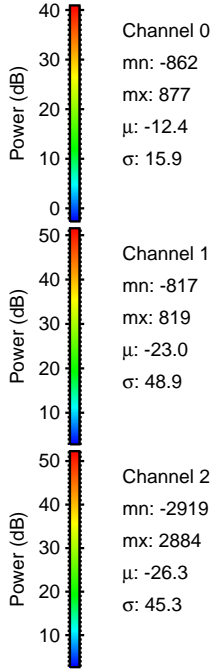
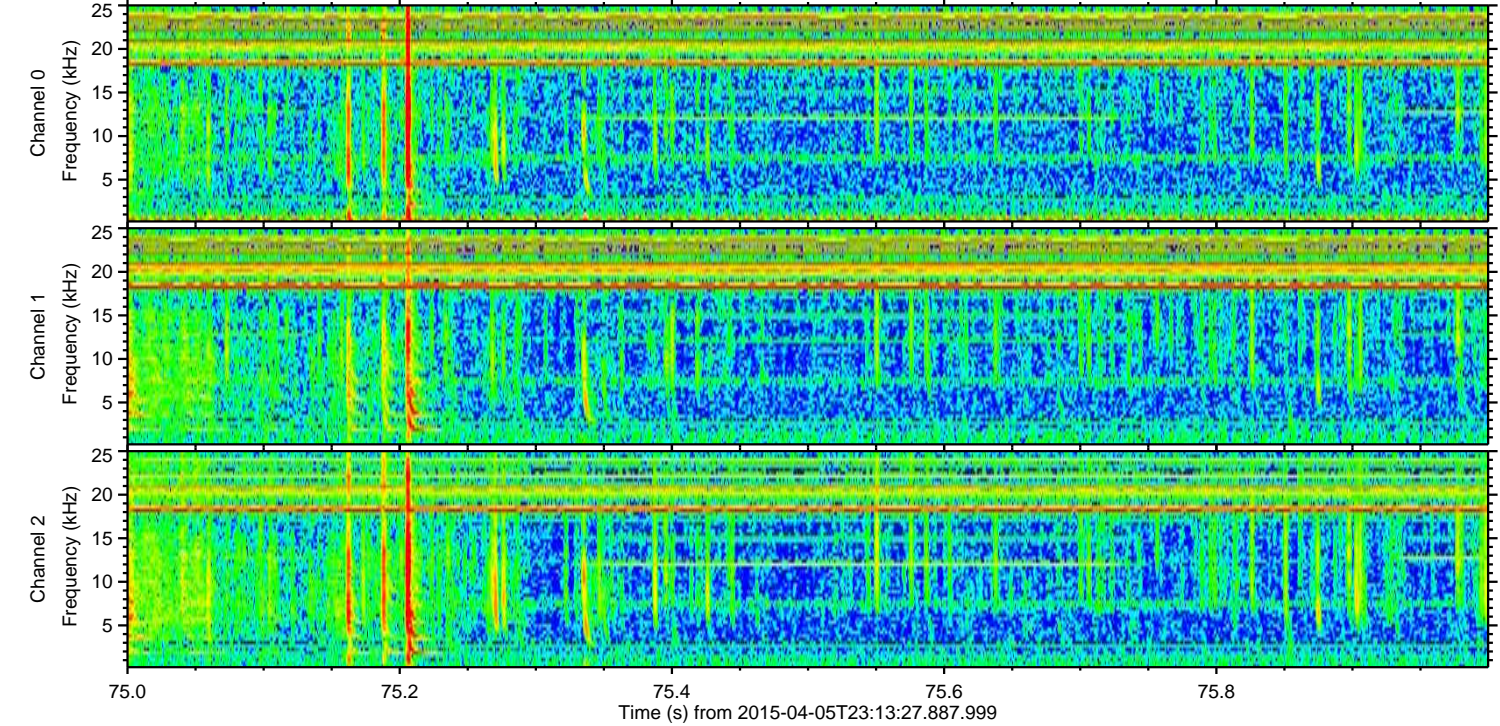
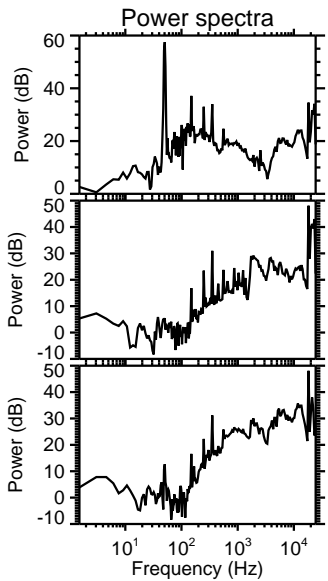
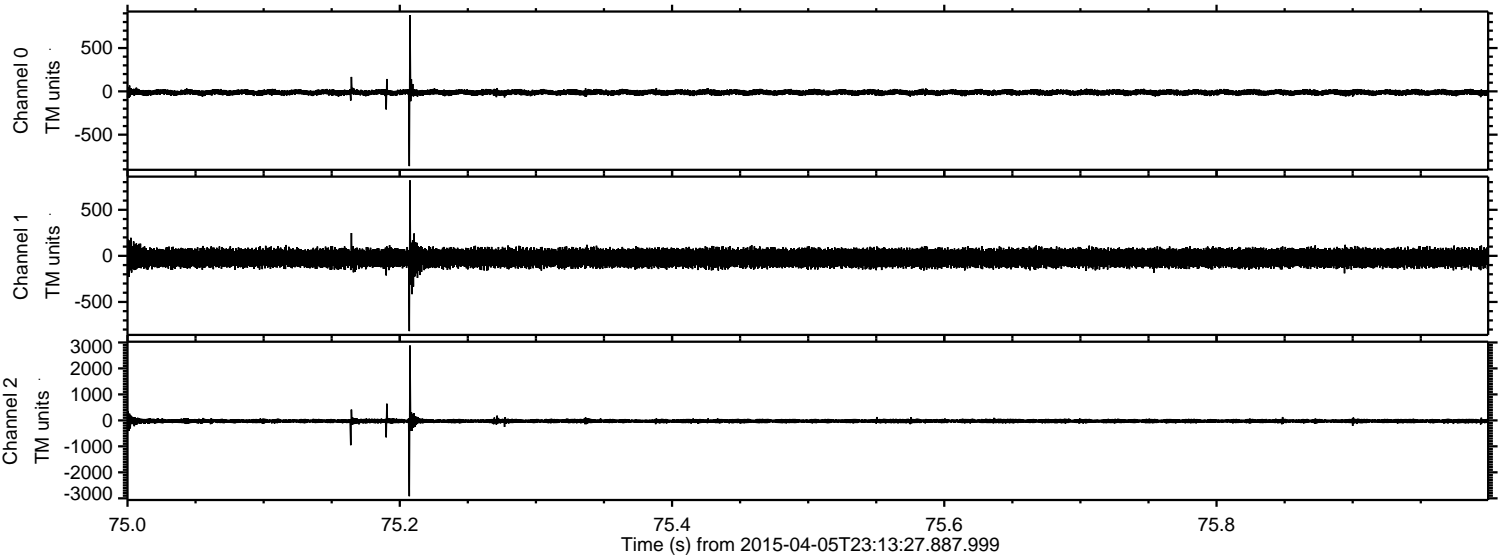

Channel 0
mn: -862
mx: 877
 μ : -12.4
 σ : 15.9

Channel 1
mn: -817
mx: 819
 μ : -23.0
 σ : 48.9

Channel 2
mn: -2919
mx: 2884
 μ : -26.3
 σ : 45.3

Processed Mon Apr 6 01:21:27 2015 by ELM ver.2012-10-06 from 001__elm20150405_231326__dat00.bin

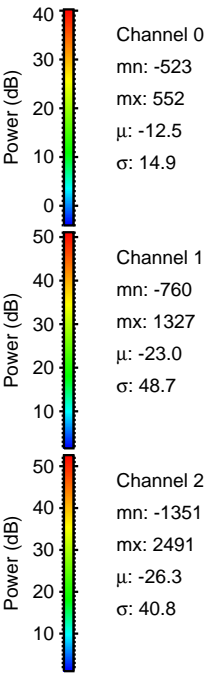
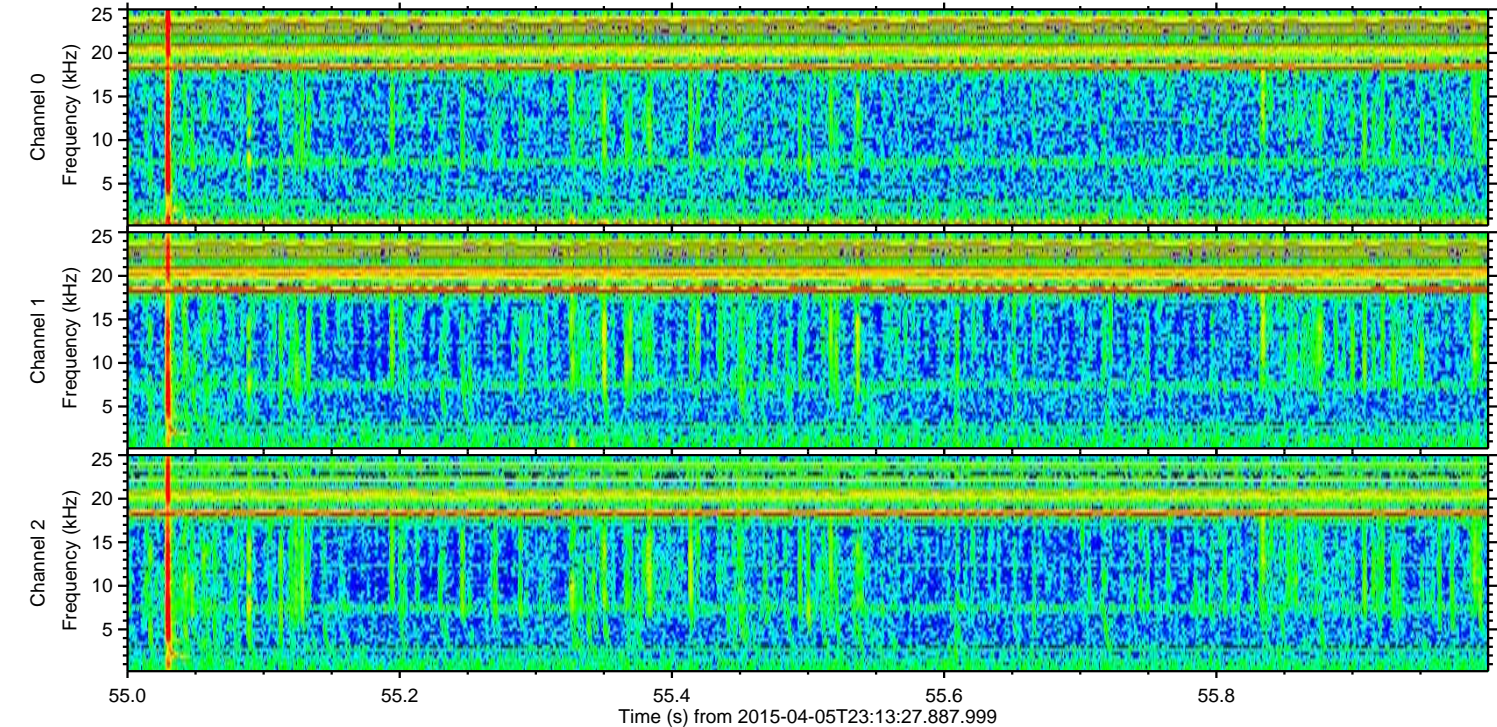
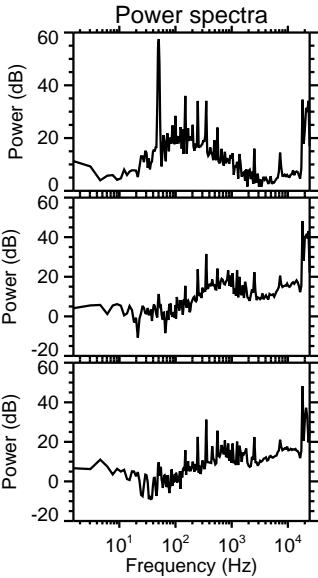
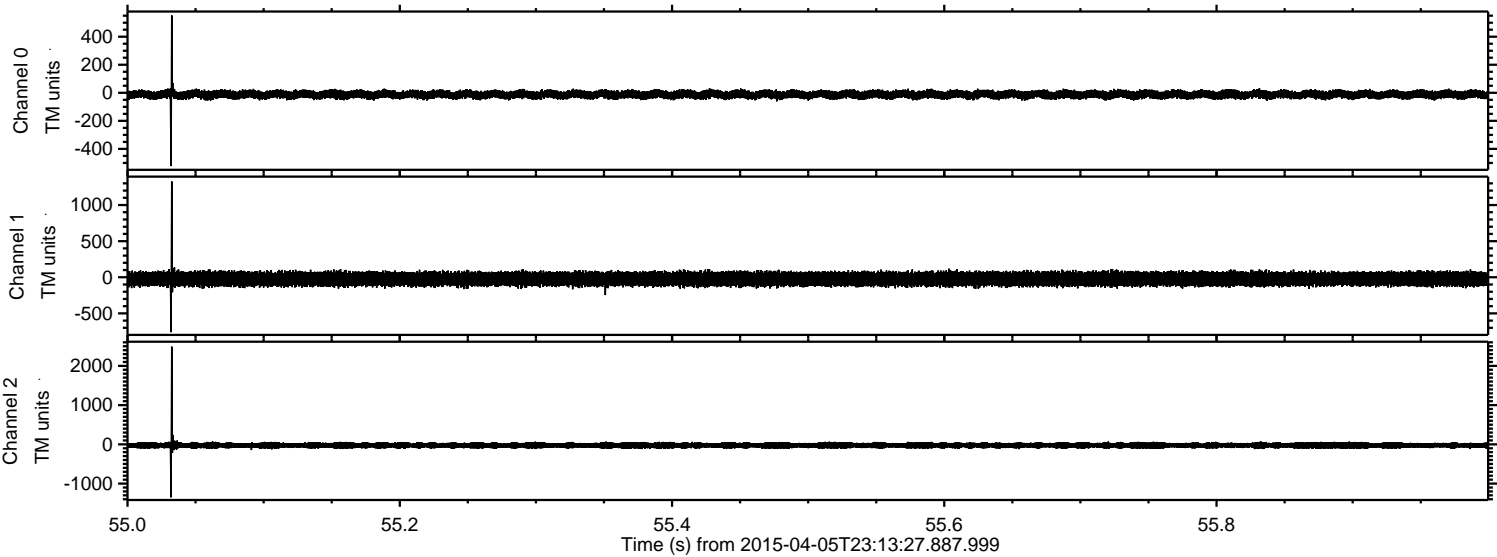

Processed Mon Apr 6 01:21:28 2015 by ELM ver.2012-10-06 from 001__elm20150405_231326__dat00.bin

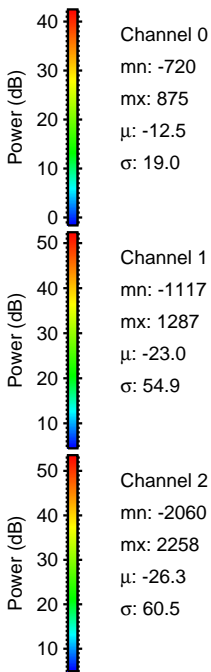
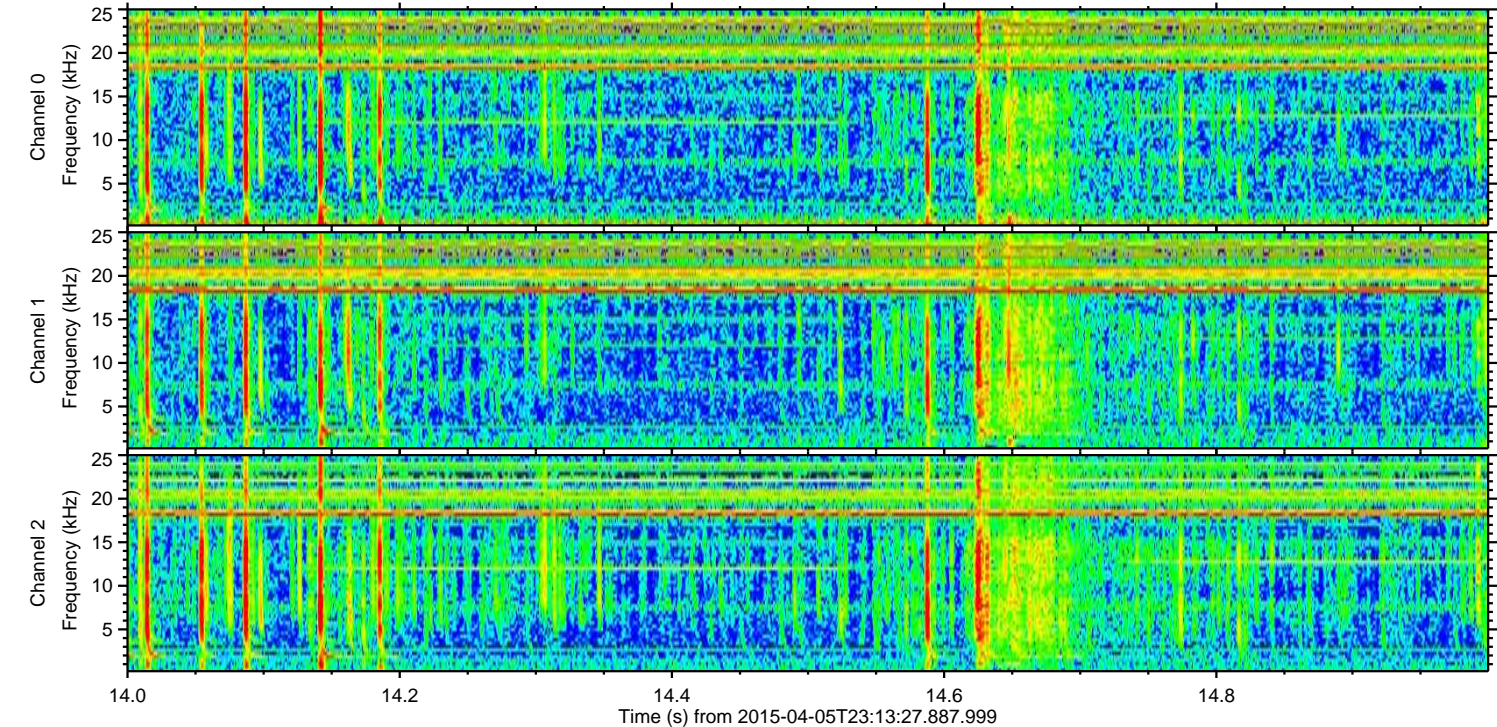
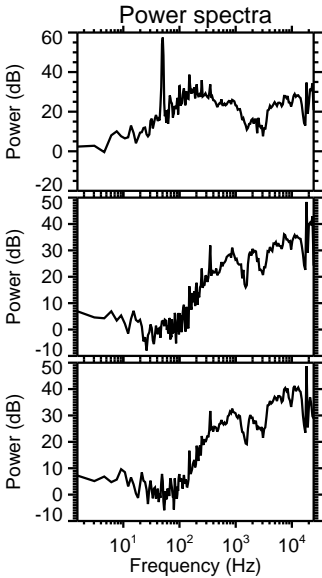
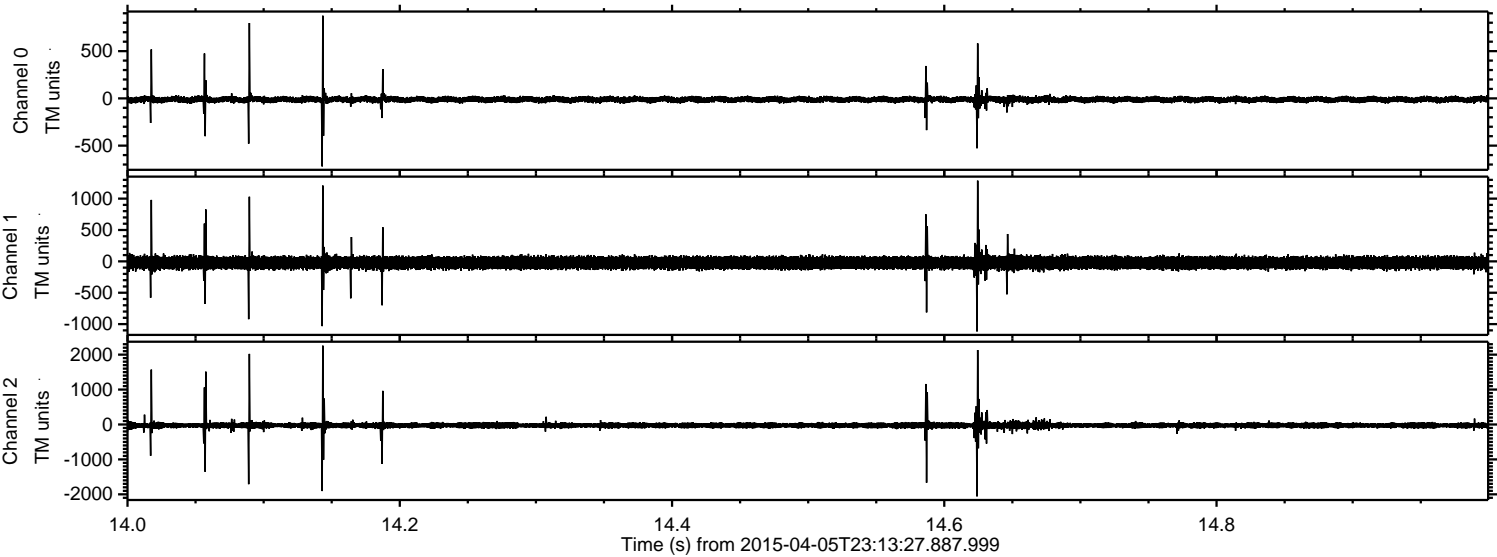

Processed Mon Apr 6 01:21:29 2015 by ELM ver.2012-10-06 from 001__elm20150405_231326__dat00.bin

