

ELMAVAN 3D WAVEFORMS (Measured data sampled at 50 kHz) 49781 packets of 144 samples from 2015-04-05T22:03:25.359.999.

Processed Mon Apr 6 00:10:13 2015 by ELM ver.2012-10-06 from 001__elm20150405_220324__dat00.bin

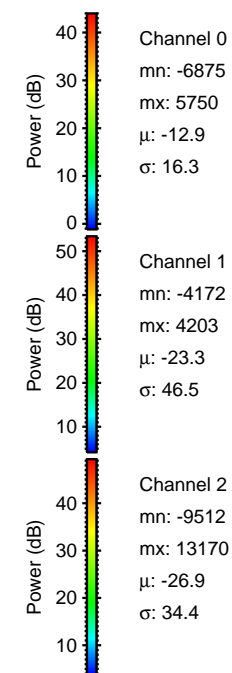
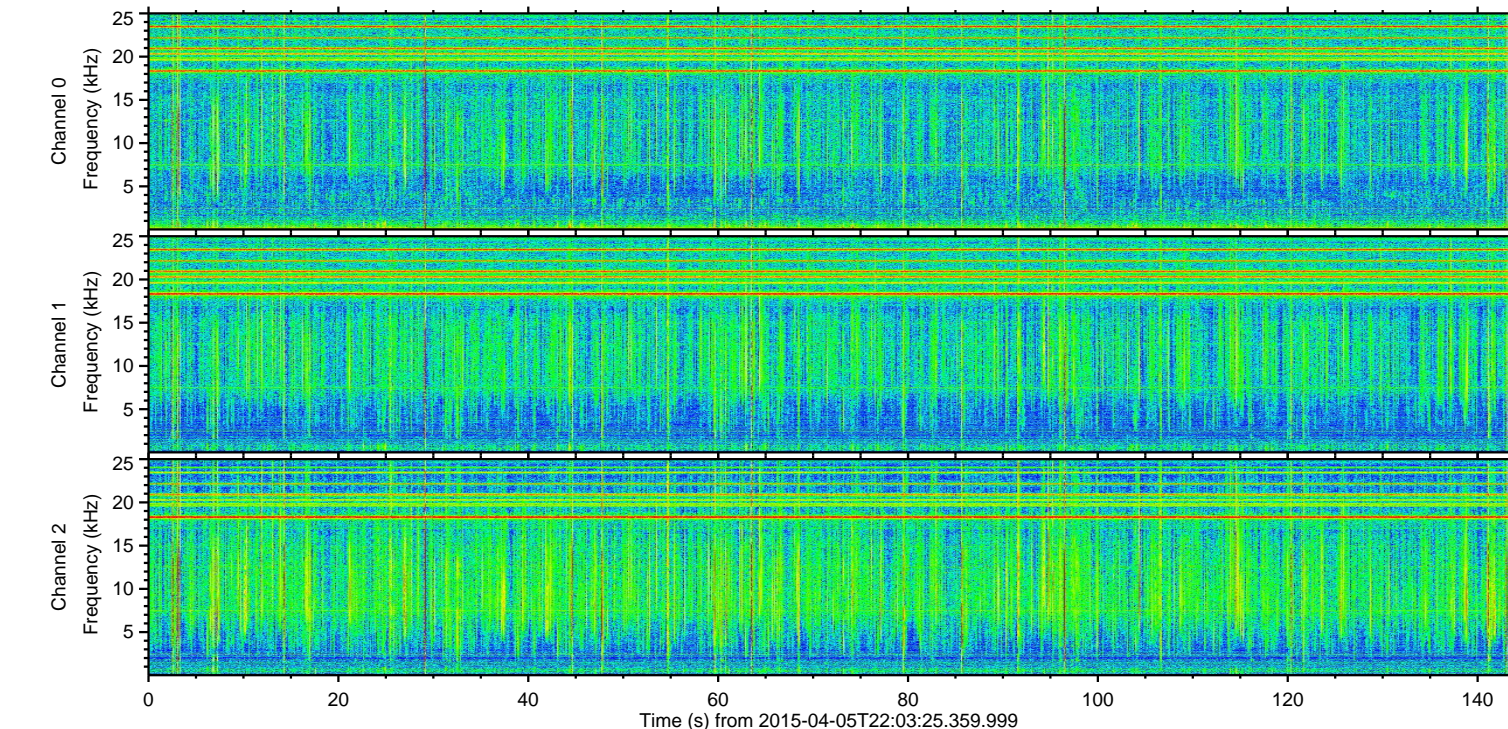
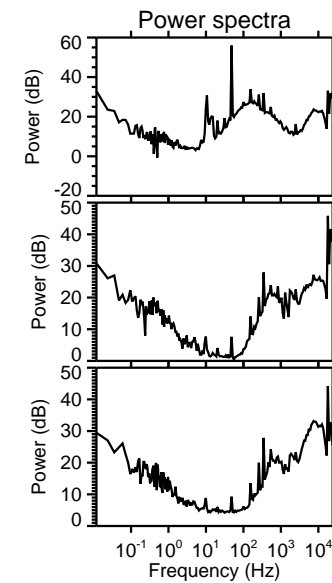
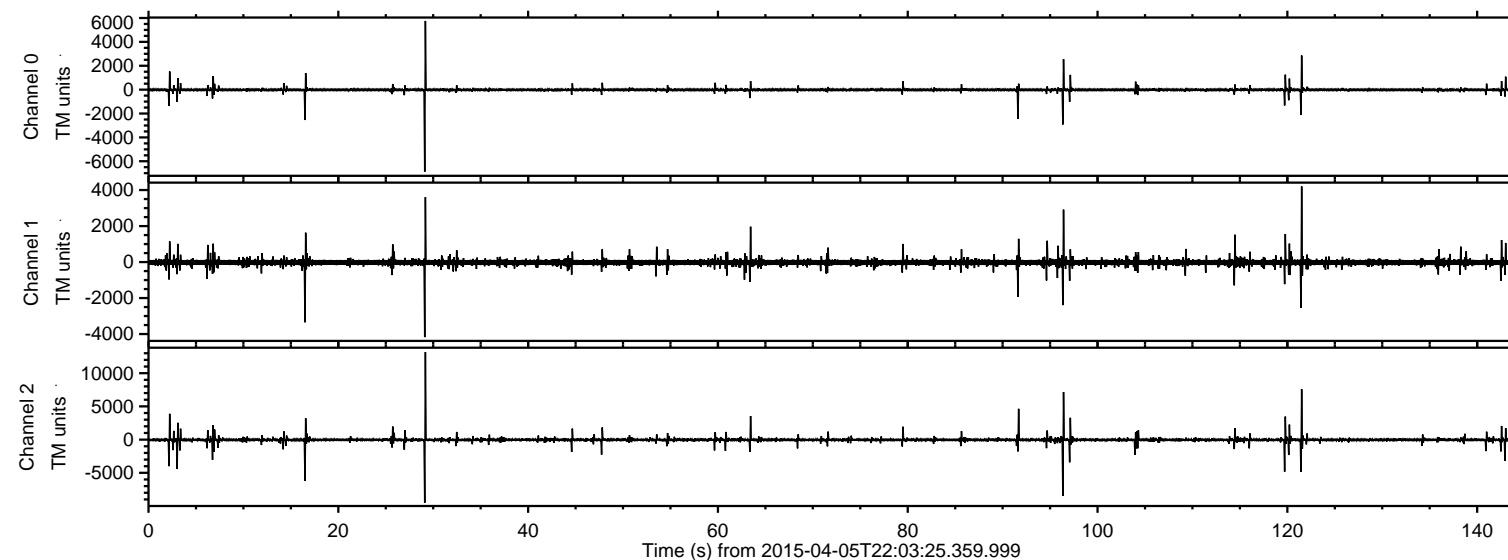

ELMAVAN 3D WAVEFORMS (Measured data sampled at 50 kHz) 49781 packets of 144 samples from 2015-04-05T22:03:25.359.999. Part 30/144

Processed Mon Apr 6 00:10:30 2015 by ELM ver.2012-10-06 from 001__elm20150405_220324__dat00.bin

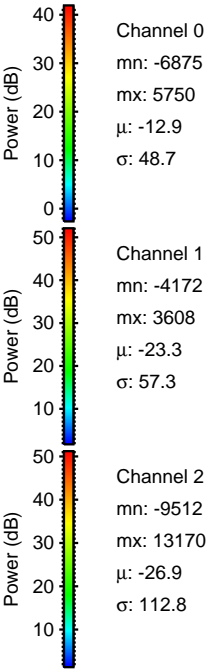
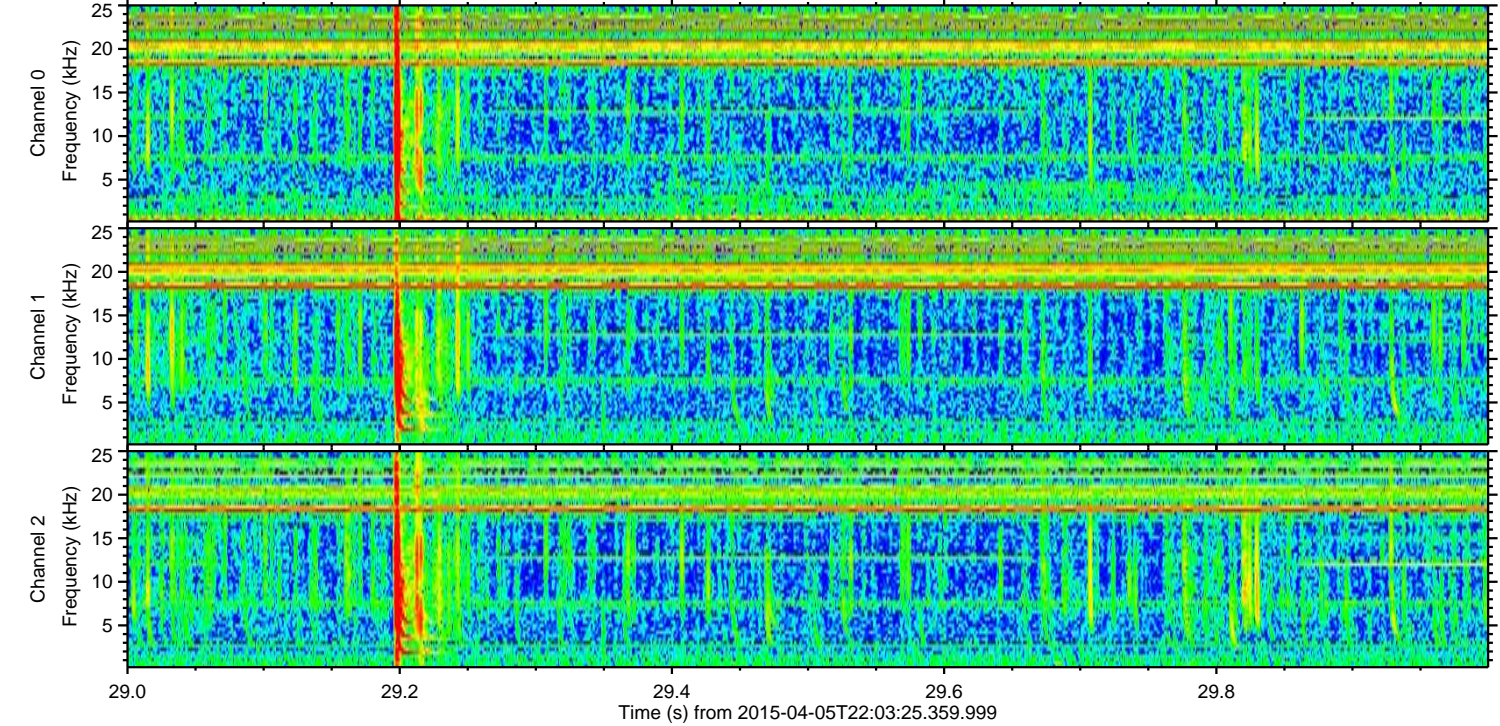
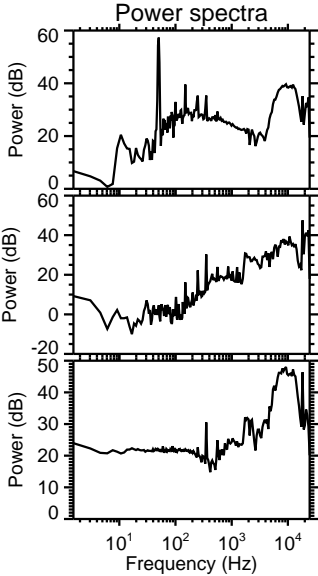
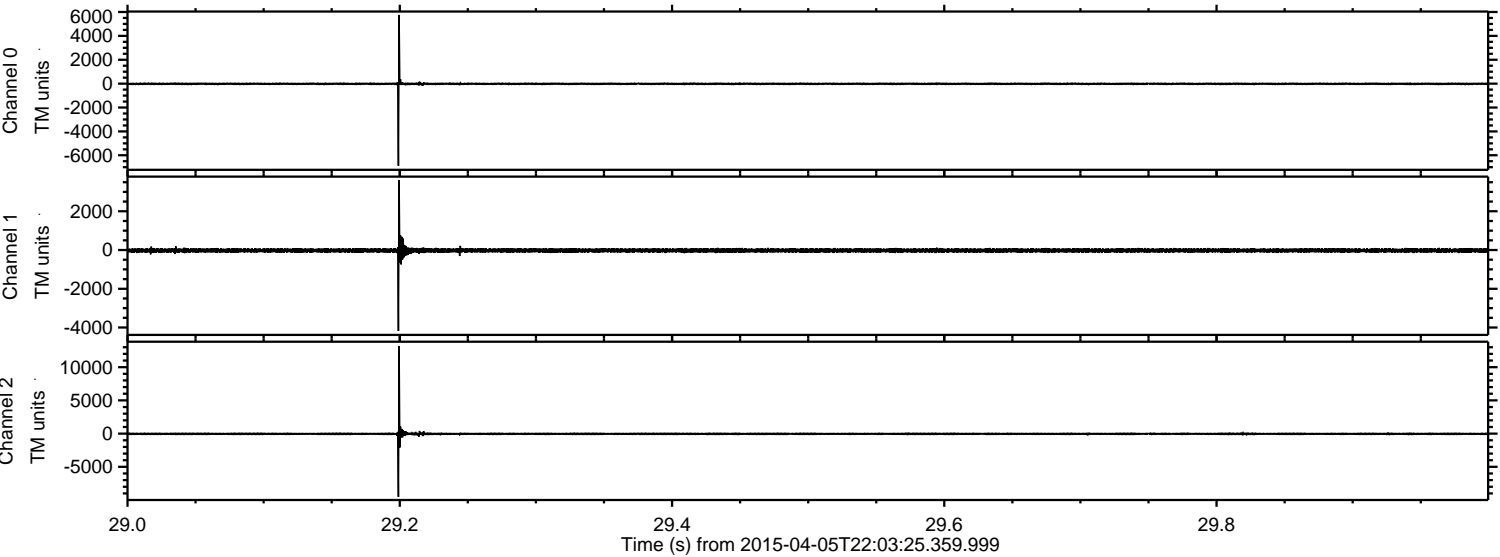

Processed Mon Apr 6 00:10:31 2015 by ELM ver.2012-10-06 from 001__elm20150405_220324__dat00.bin

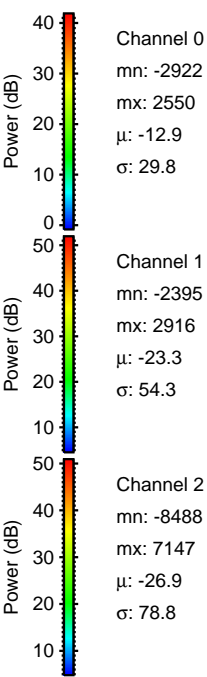
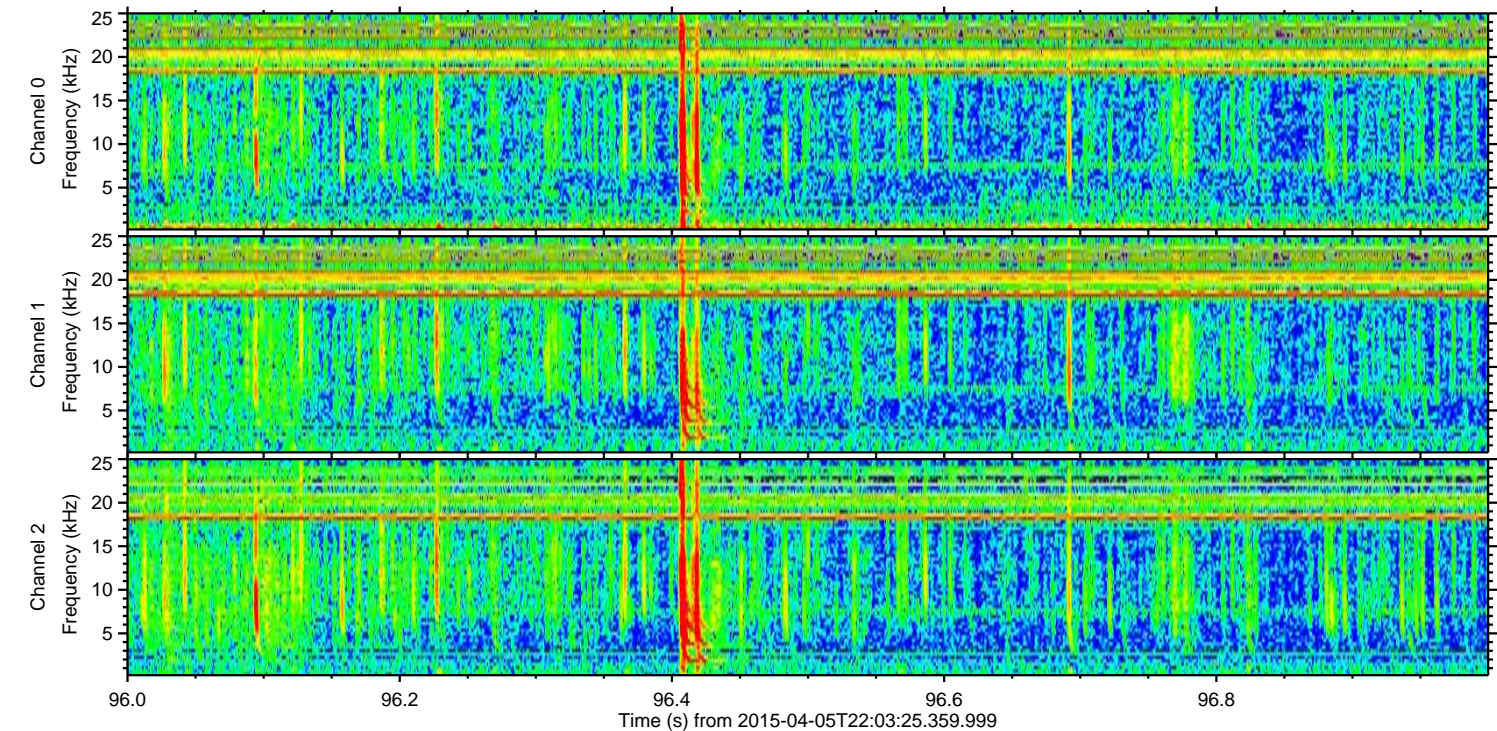
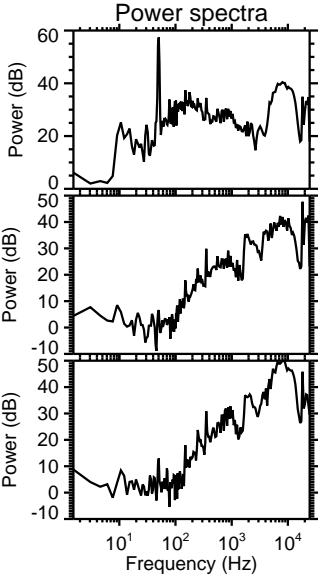
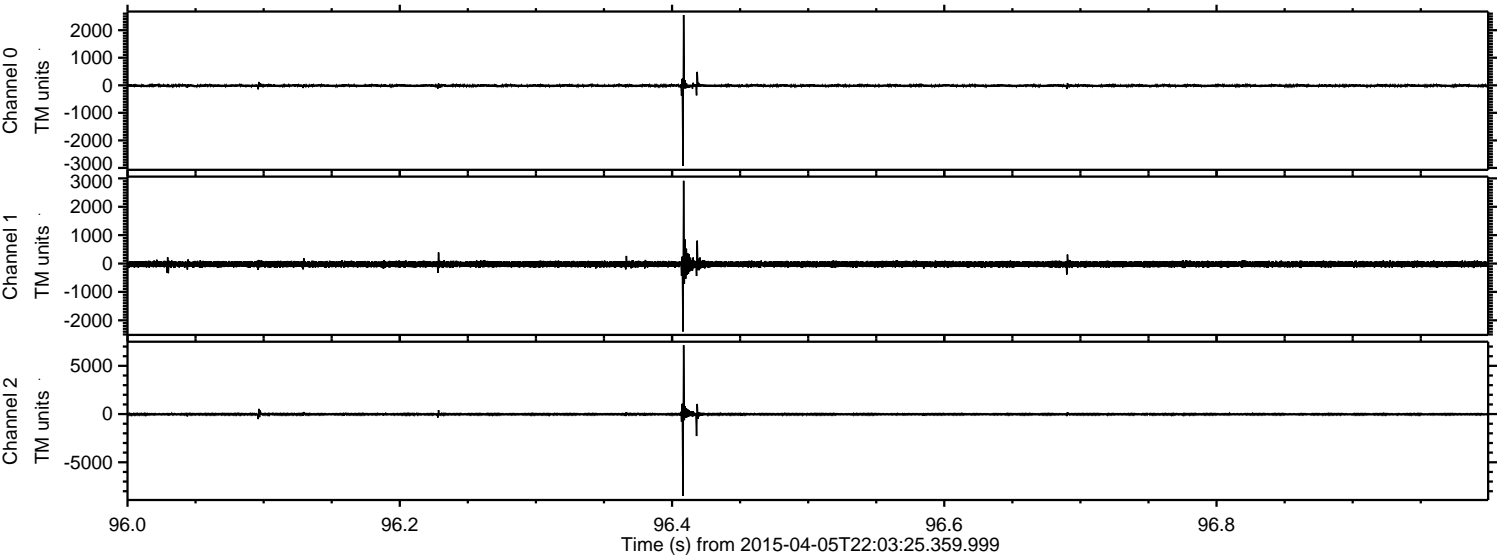

ELMAVAN 3D WAVEFORMS (Measured data sampled at 50 kHz) 49781 packets of 144 samples from 2015-04-05T22:03:25.359.999. Part 122/144

Processed Mon Apr 6 00:10:32 2015 by ELM ver.2012-10-06 from 001__elm20150405_220324__dat00.bin

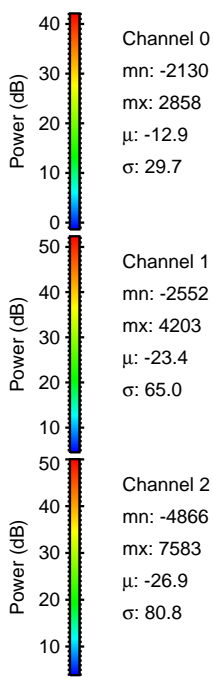
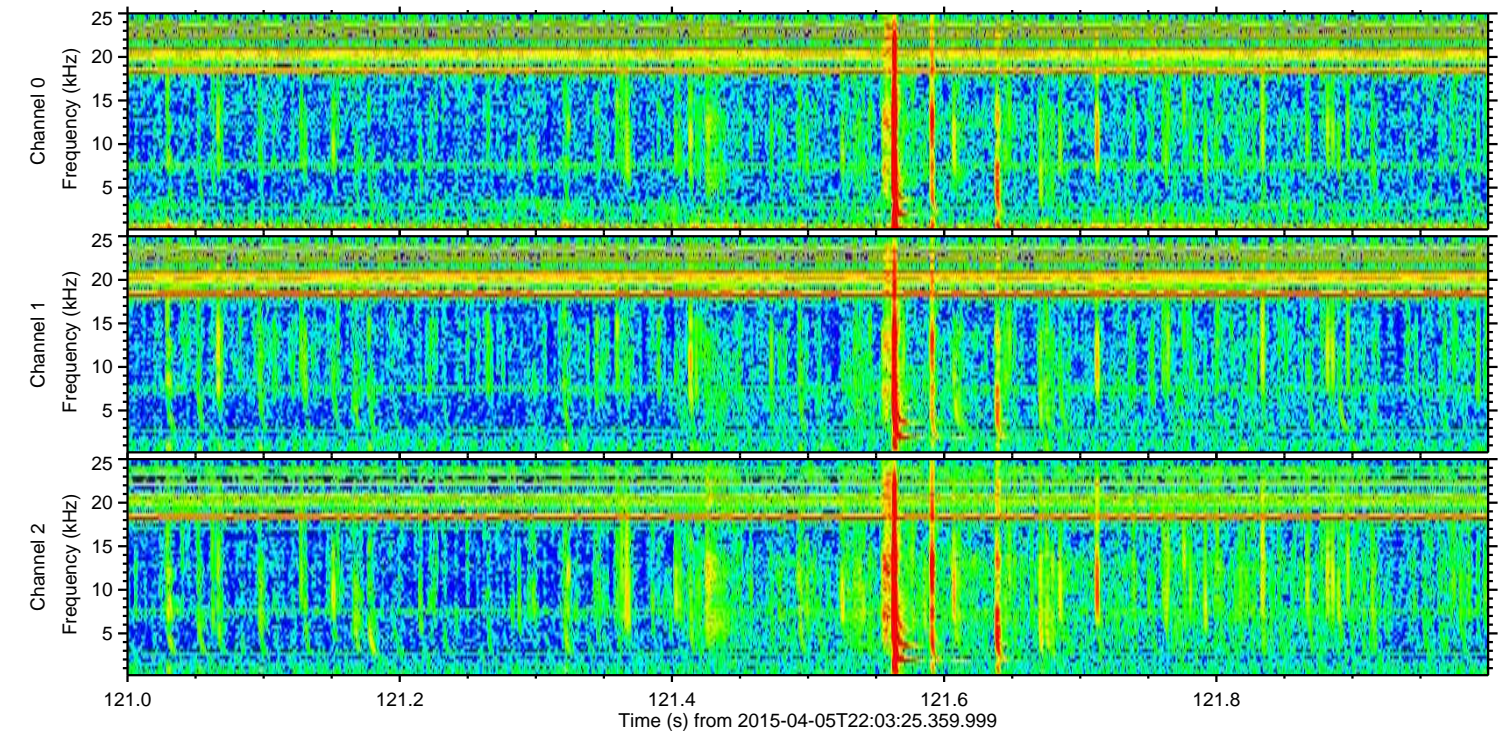
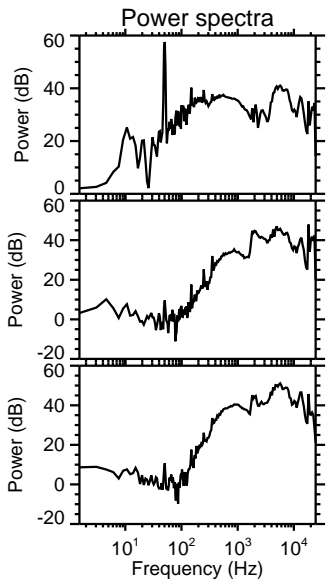
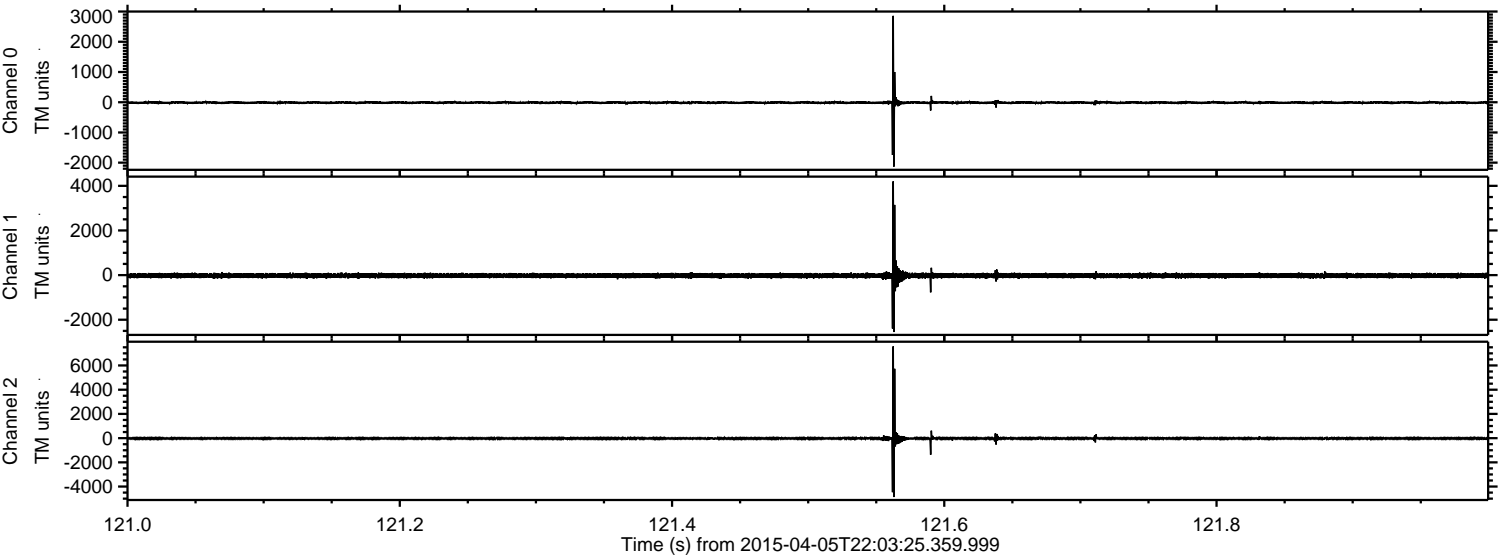

Channel 0
mn: -2130
mx: 2858
 μ : -12.9
 σ : 29.7

Channel 1
mn: -2552
mx: 4203
 μ : -23.4
 σ : 65.0

Channel 2
mn: -4866
mx: 7583
 μ : -26.9
 σ : 80.8

ELMAVAN 3D WAVEFORMS (Measured data sampled at 50 kHz) 49781 packets of 144 samples from 2015-04-05T22:03:25.359.999. Part 17/144

Processed Mon Apr 6 00:10:33 2015 by ELM ver.2012-10-06 from 001__elm20150405_220324__dat00.bin

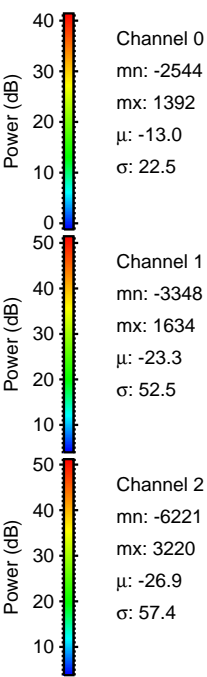
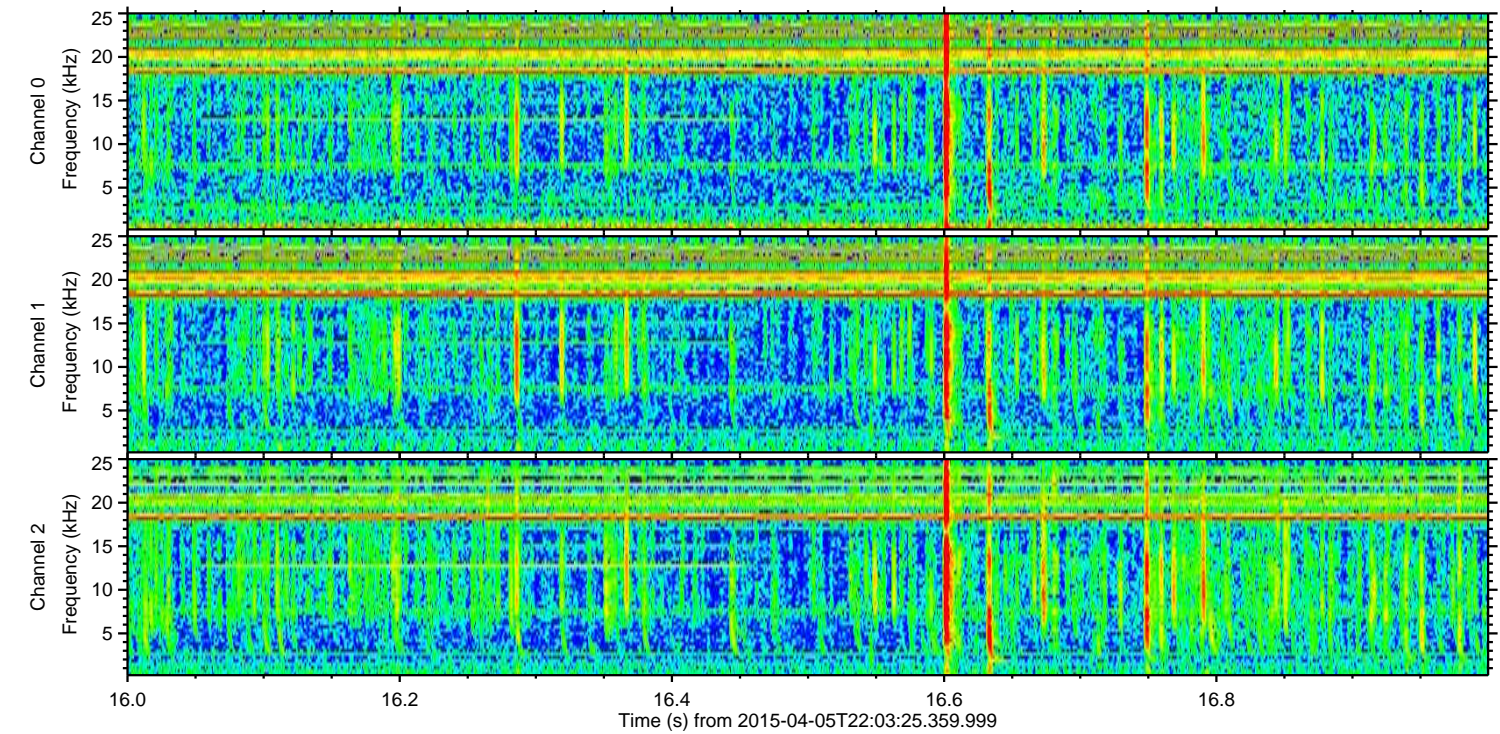
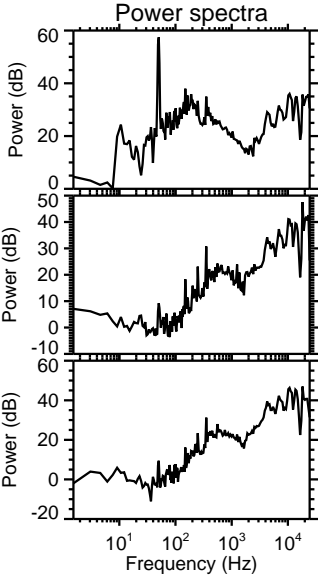
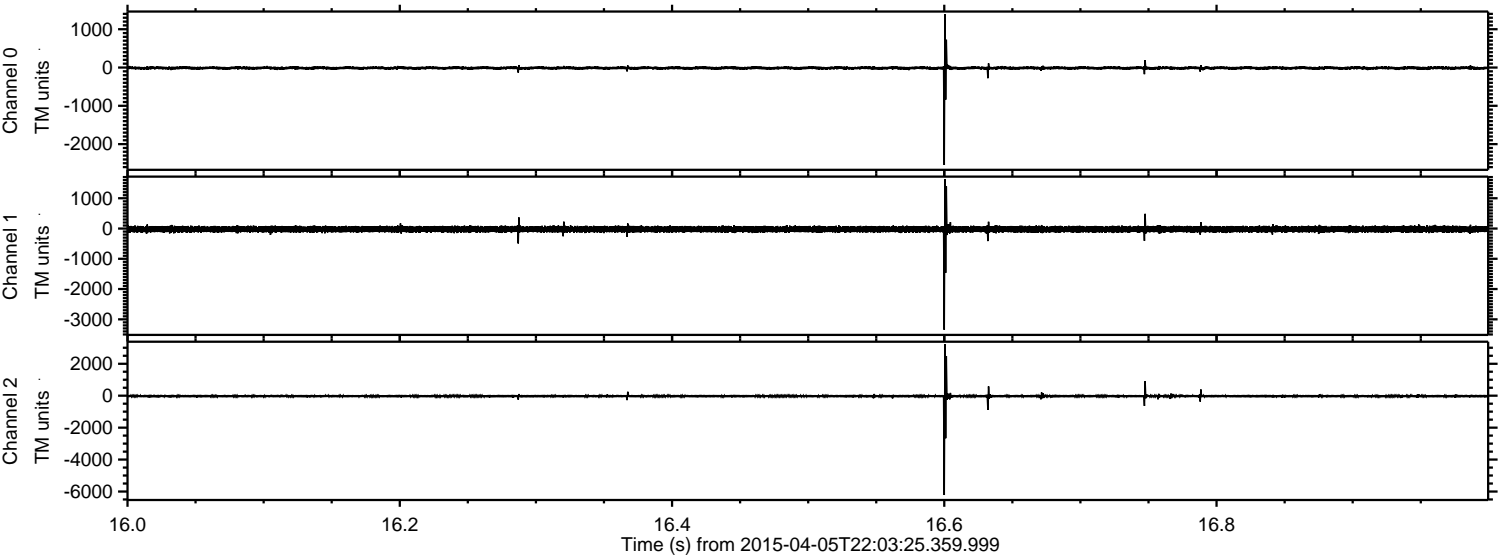

Channel 0
mn: -2544
mx: 1392
 μ : -13.0
 σ : 22.5

Channel 1
mn: -3348
mx: 1634
 μ : -23.3
 σ : 52.5

Channel 2
mn: -6221
mx: 3220
 μ : -26.9
 σ : 57.4

ELMAVAN 3D WAVEFORMS (Measured data sampled at 50 kHz) 49781 packets of 144 samples from 2015-04-05T22:03:25.359.999. Part 120/144

Processed Mon Apr 6 00:10:35 2015 by ELM ver.2012-10-06 from 001__elm20150405_220324__dat00.bin

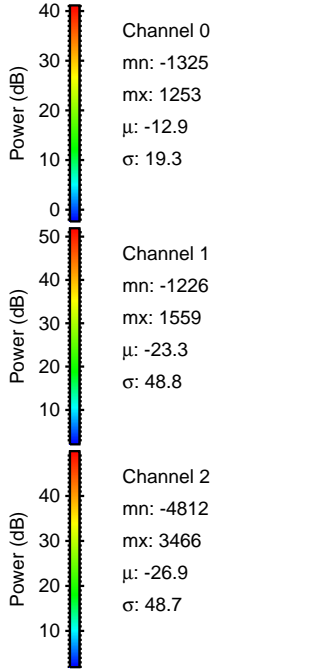
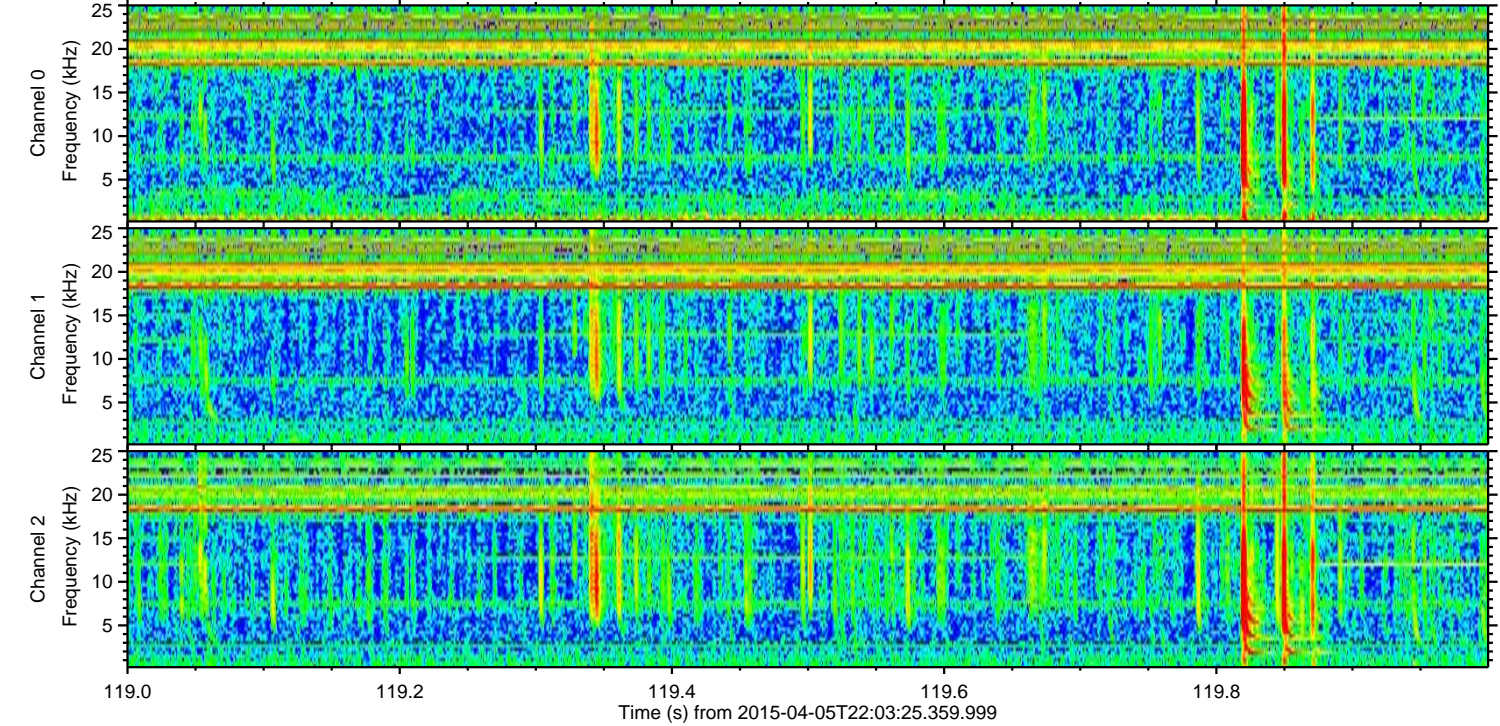
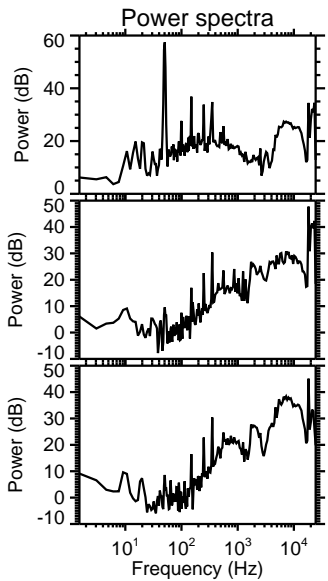
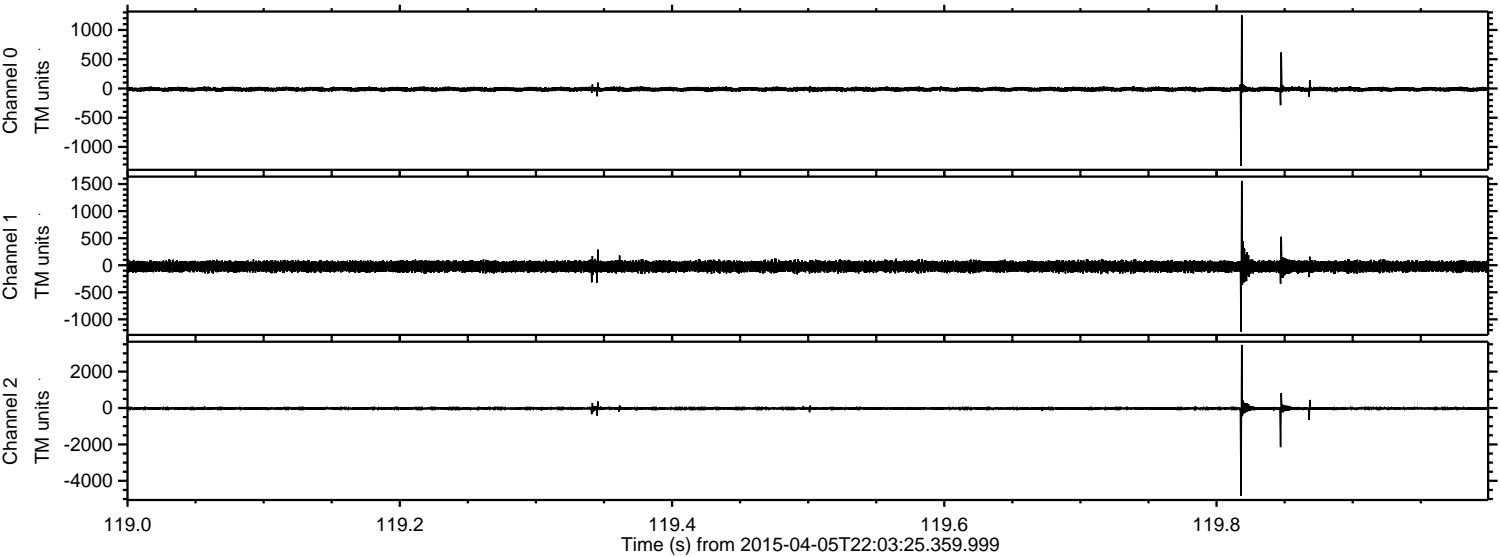

Processed Mon Apr 6 00:10:36 2015 by ELM ver.2012-10-06 from 001__elm20150405_220324__dat00.bin

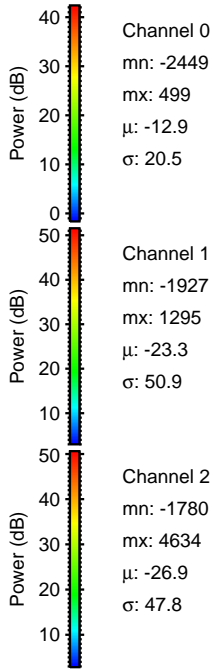
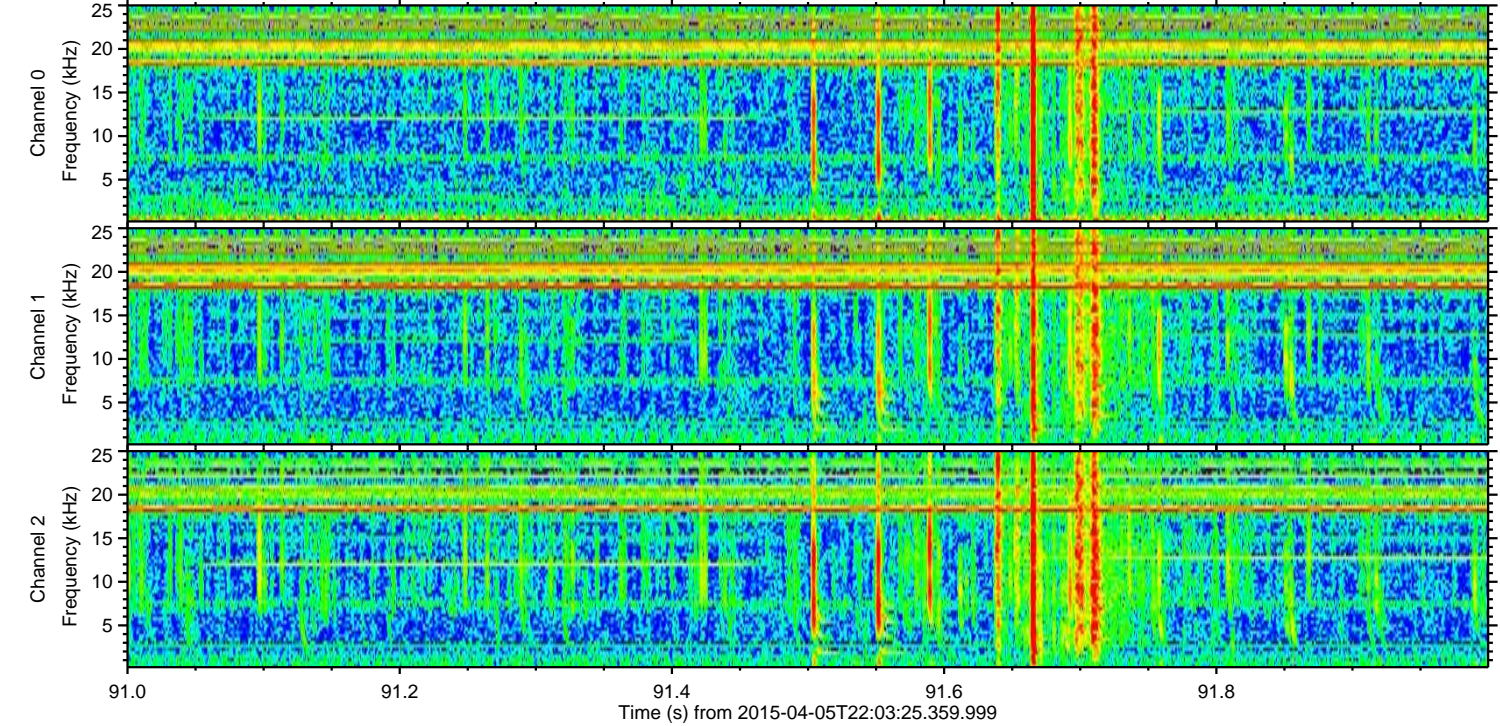
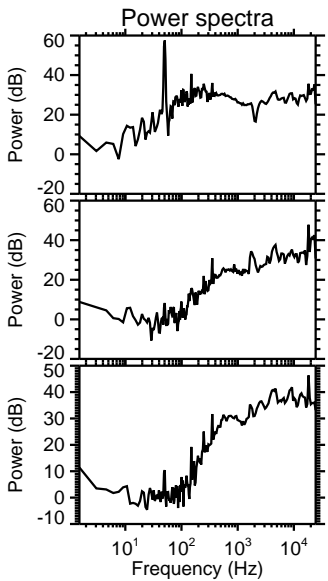
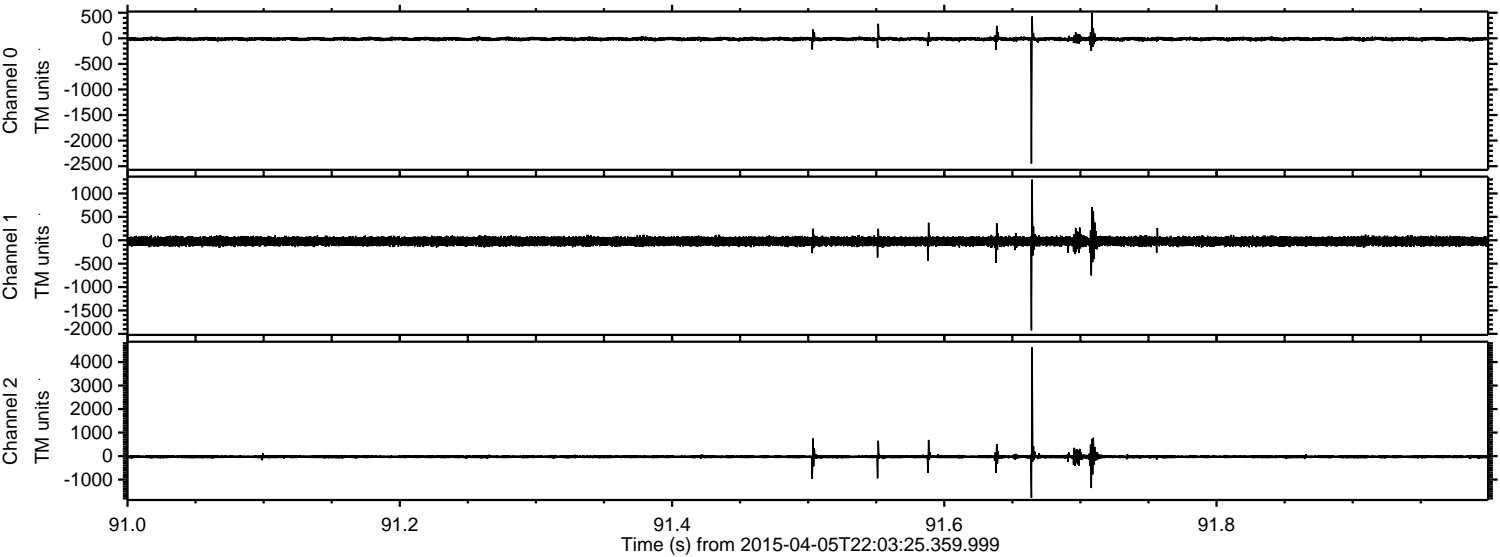

ELMAVAN 3D WAVEFORMS (Measured data sampled at 50 kHz) 49781 packets of 144 samples from 2015-04-05T22:03:25.359.999. Part 4/144

Processed Mon Apr 6 00:10:37 2015 by ELM ver.2012-10-06 from 001__elm20150405_220324__dat00.bin

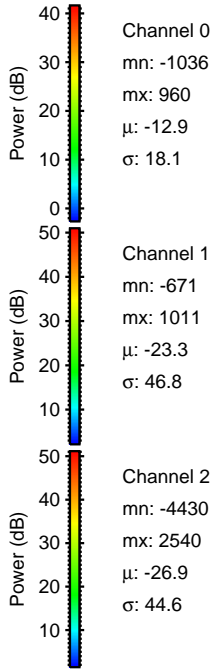
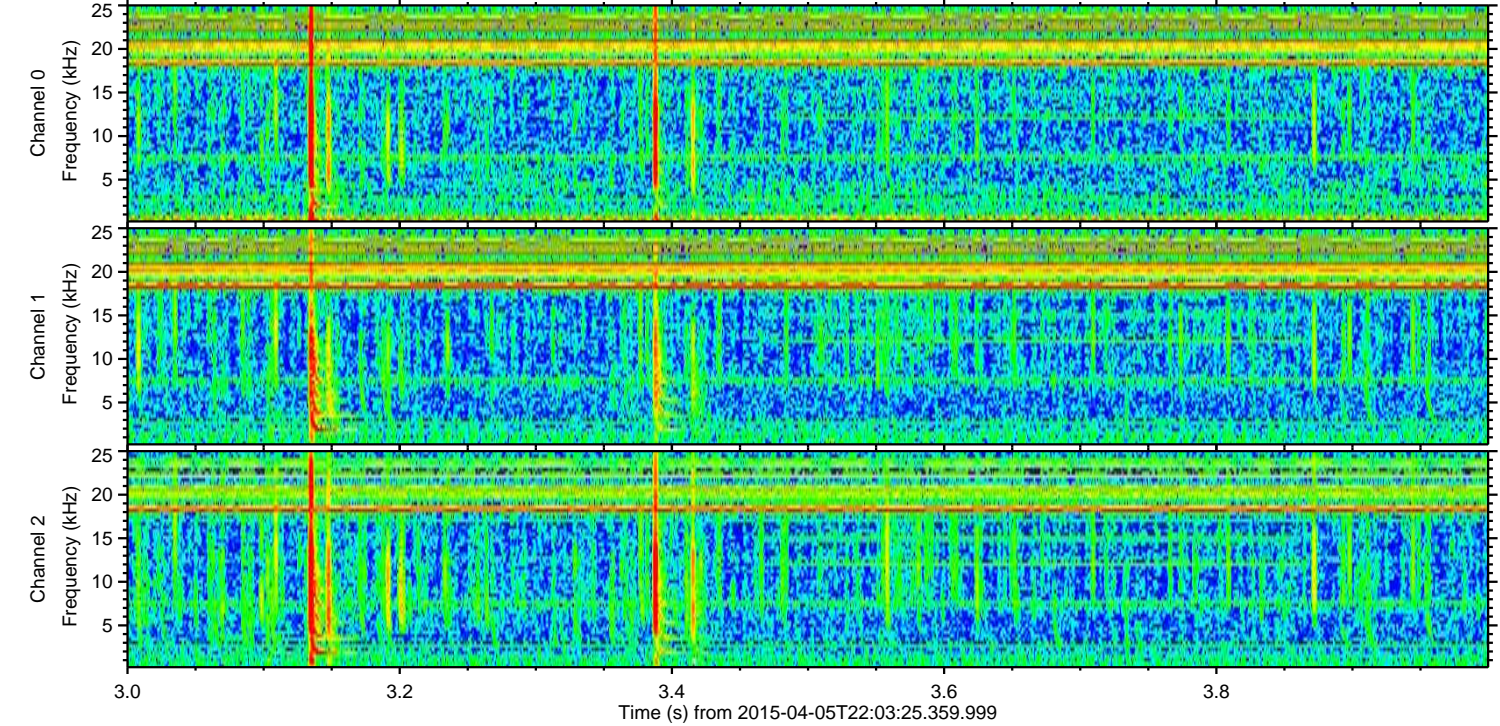
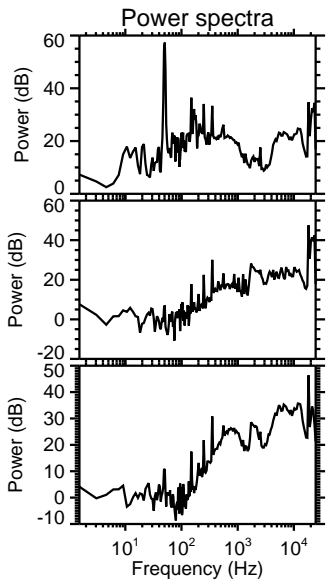
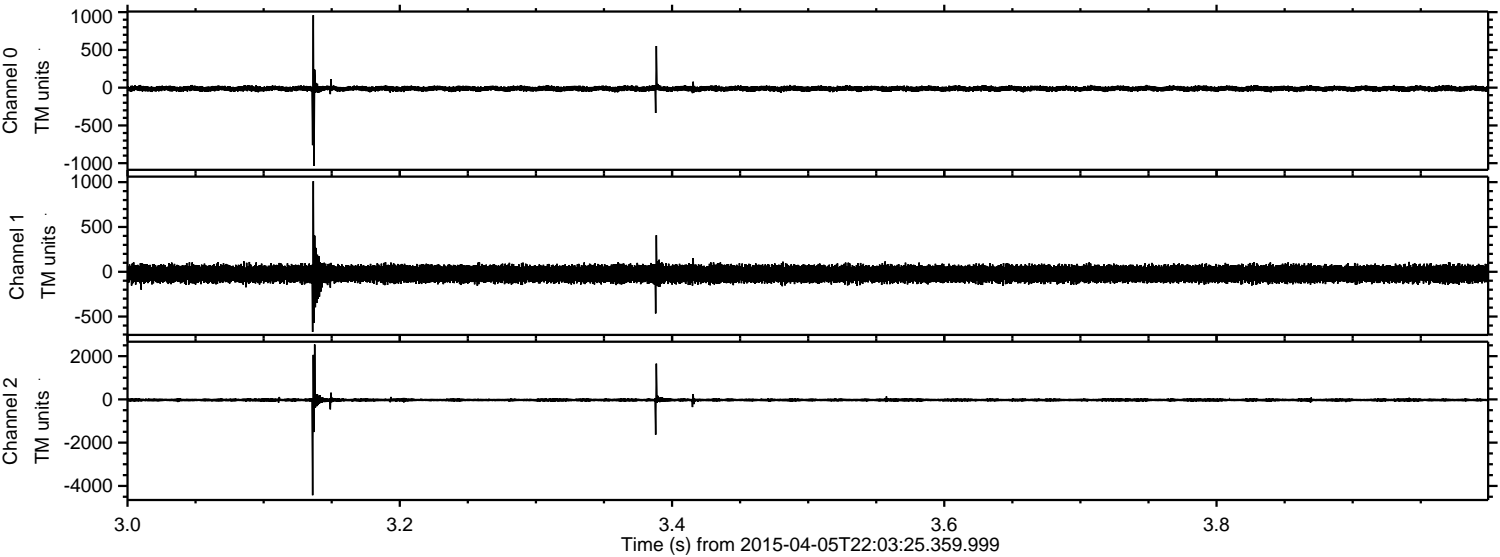

ELMAVAN 3D WAVEFORMS (Measured data sampled at 50 kHz) 49781 packets of 144 samples from 2015-04-05T22:03:25.359.999. Part 3/144

Processed Mon Apr 6 00:10:38 2015 by ELM ver.2012-10-06 from 001__elm20150405_220324__dat00.bin

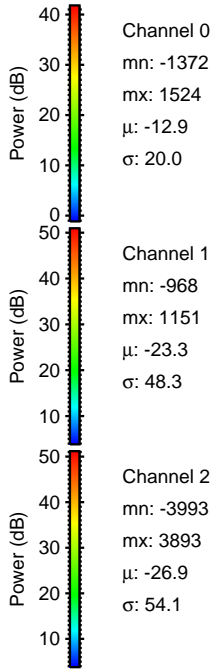
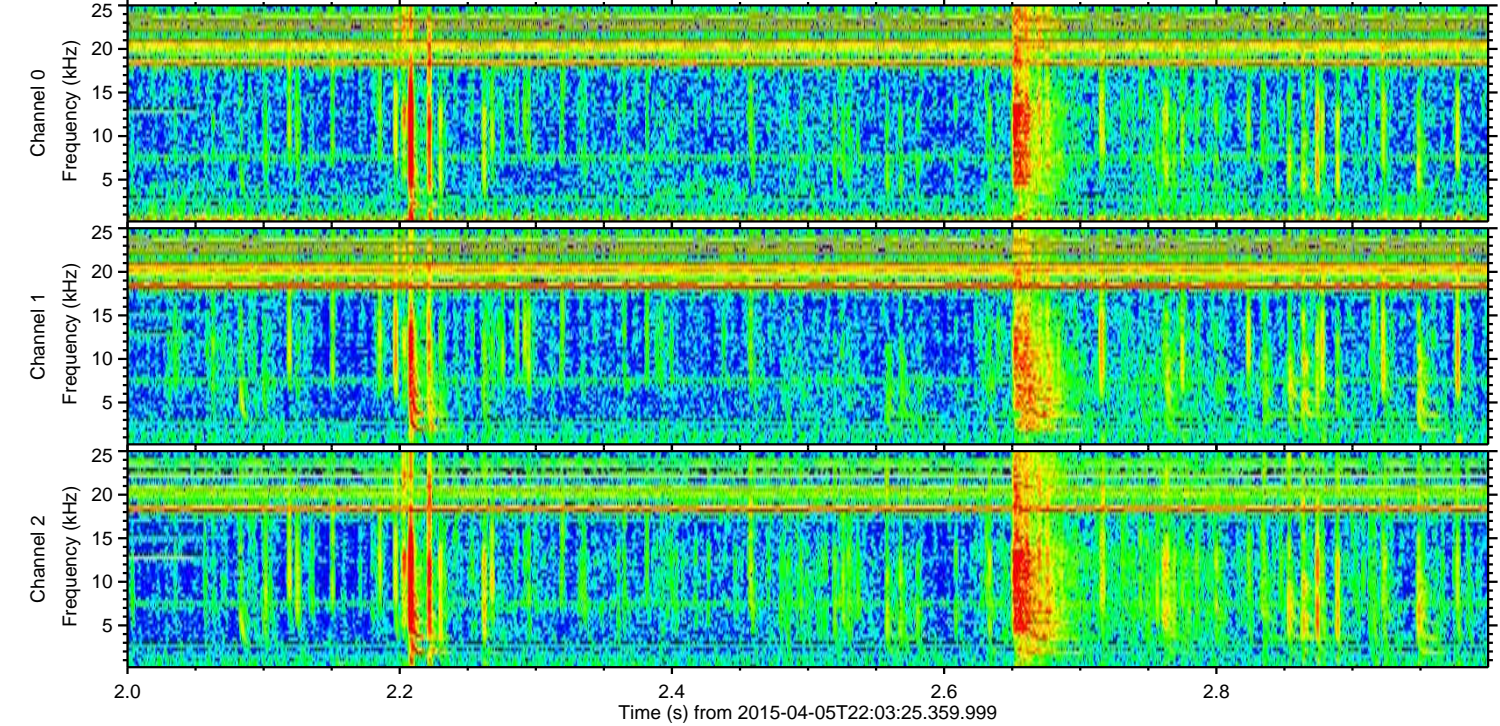
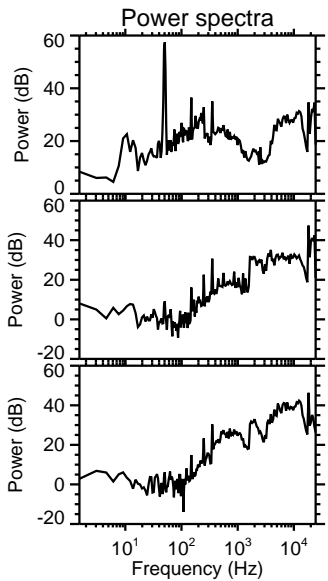
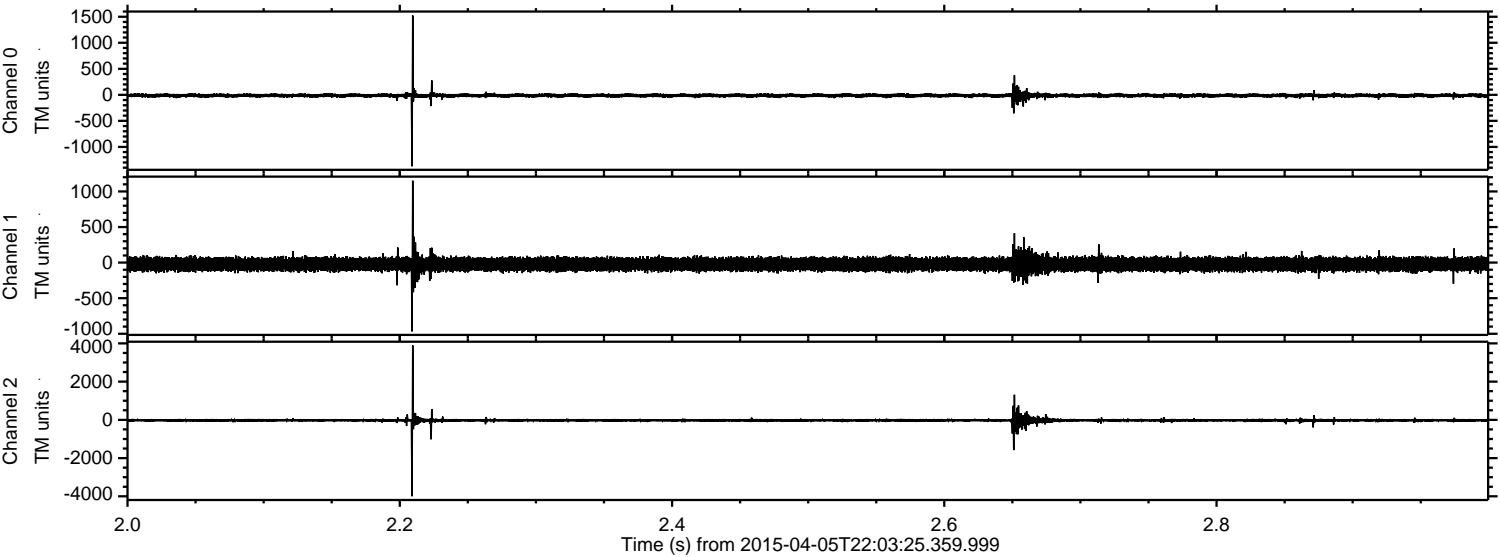

Channel 0
mn: -1372
mx: 1524
 μ : -12.9
 σ : 20.0

Channel 1
mn: -968
mx: 1151
 μ : -23.3
 σ : 48.3

Channel 2
mn: -3993
mx: 3893
 μ : -26.9
 σ : 54.1

ELMAVAN 3D WAVEFORMS (Measured data sampled at 50 kHz) 49781 packets of 144 samples from 2015-04-05T22:03:25.359.999. Part 64/144

Processed Mon Apr 6 00:10:40 2015 by ELM ver.2012-10-06 from 001__elm20150405_220324__dat00.bin

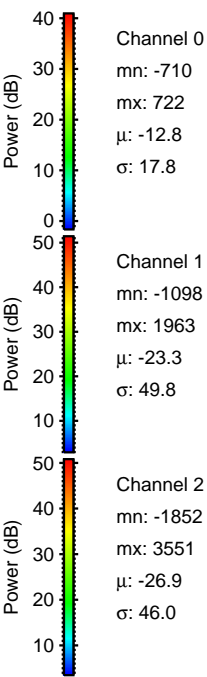
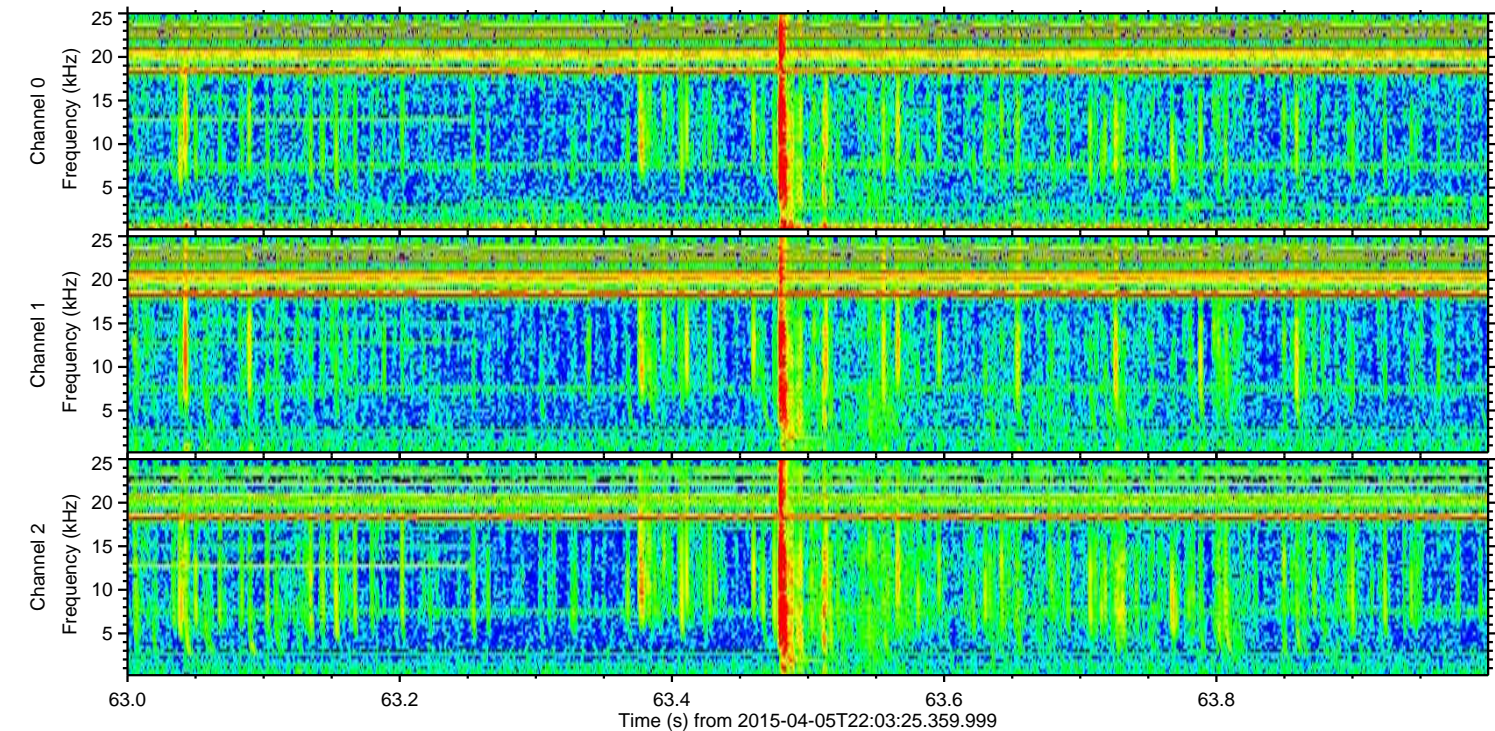
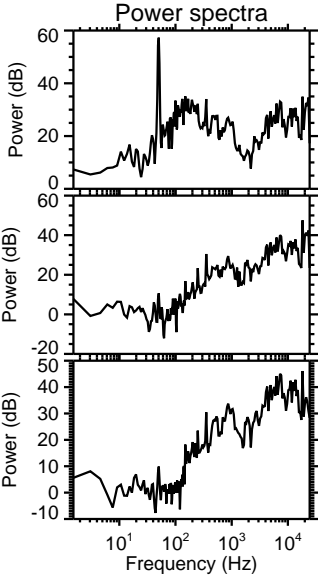
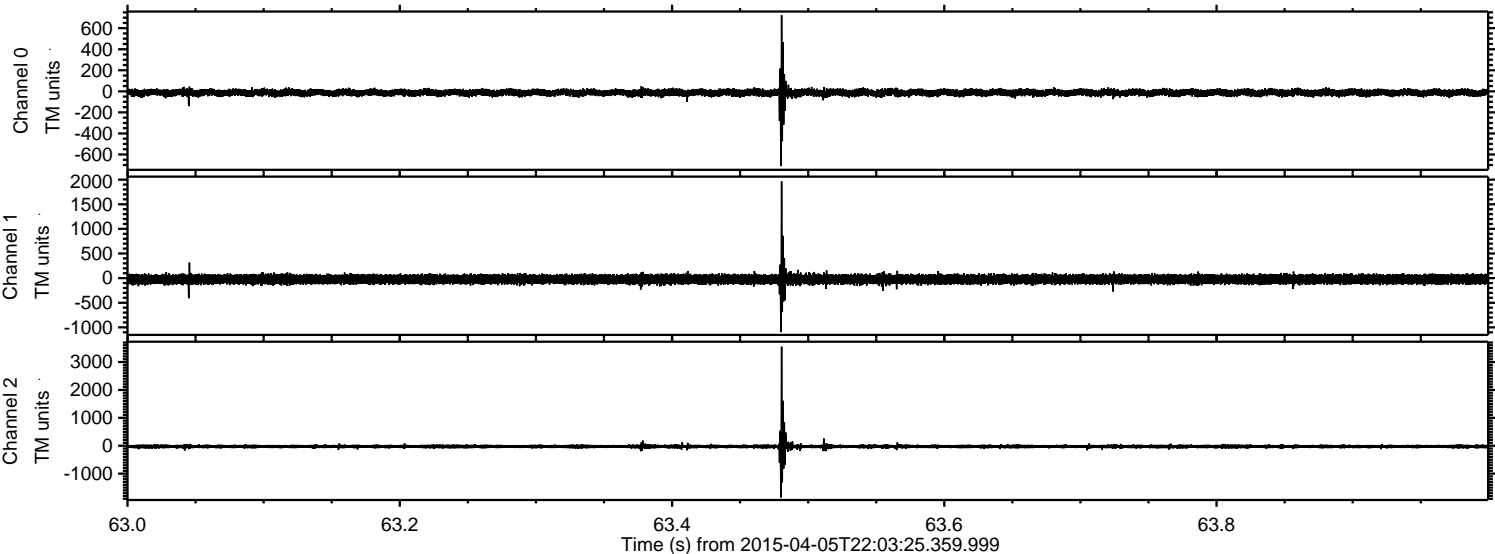

ELMAVAN 3D WAVEFORMS (Measured data sampled at 50 kHz) 49781 packets of 144 samples from 2015-04-05T22:03:25.359.999. Part 133/144

Processed Mon Apr 6 00:10:41 2015 by ELM ver.2012-10-06 from 001__elm20150405_220324__dat00.bin

