

ELMAVAN 3D WAVEFORMS (Measured data sampled at 50 kHz) 49418 packets of 144 samples from 2015-04-05T19:53:20.429.000.

Processed Sun Apr 5 22:00:22 2015 by ELM ver.2012-10-06 from 001__elm20150405_195319__dat00.bin

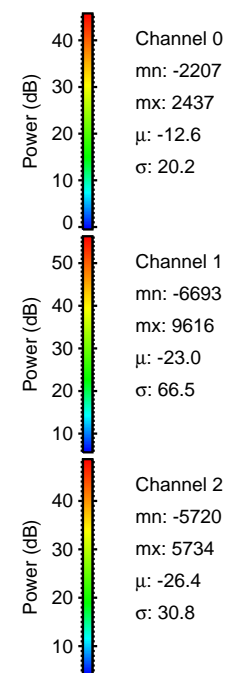

Processed Sun Apr 5 22:00:36 2015 by ELM ver.2012-10-06 from 001__elm20150405_195319__dat00.bin

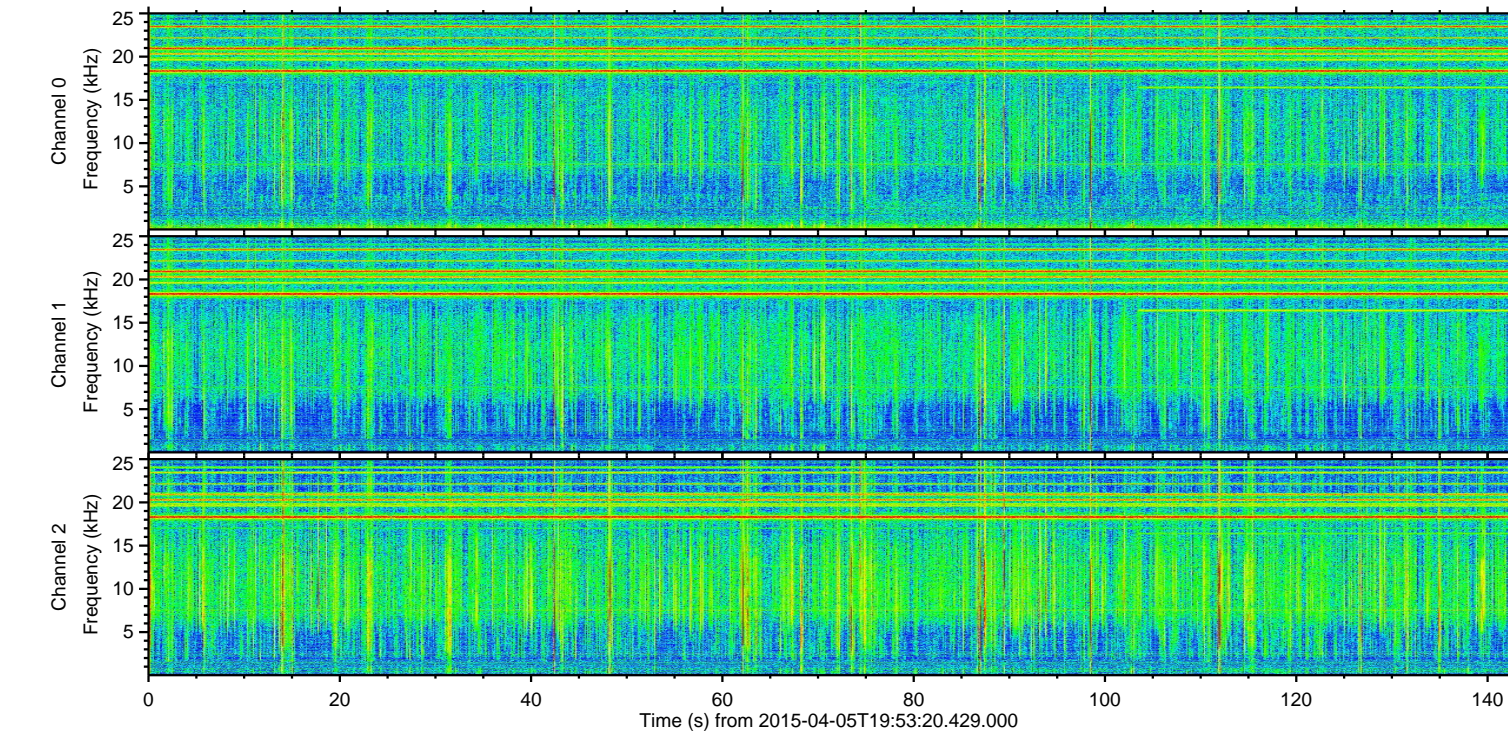
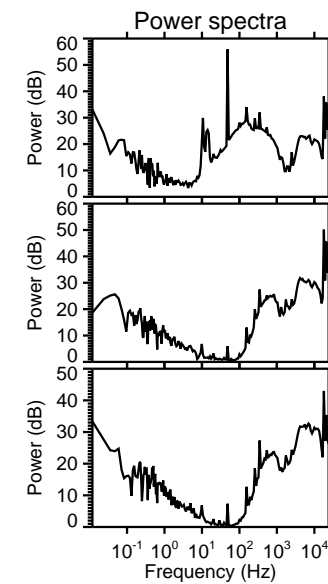
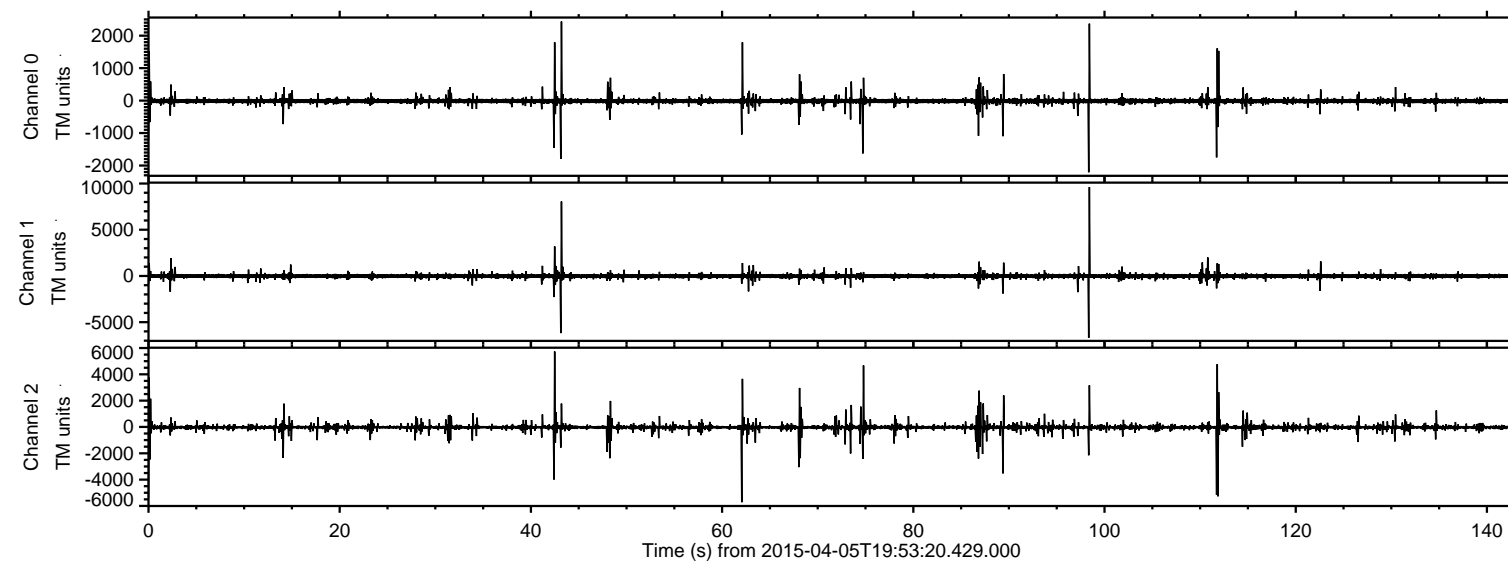
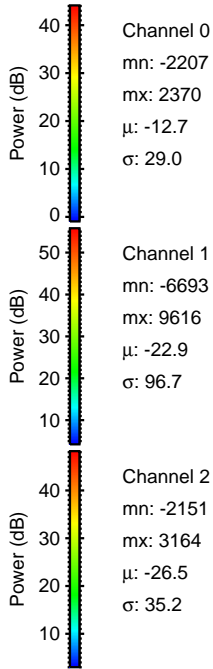
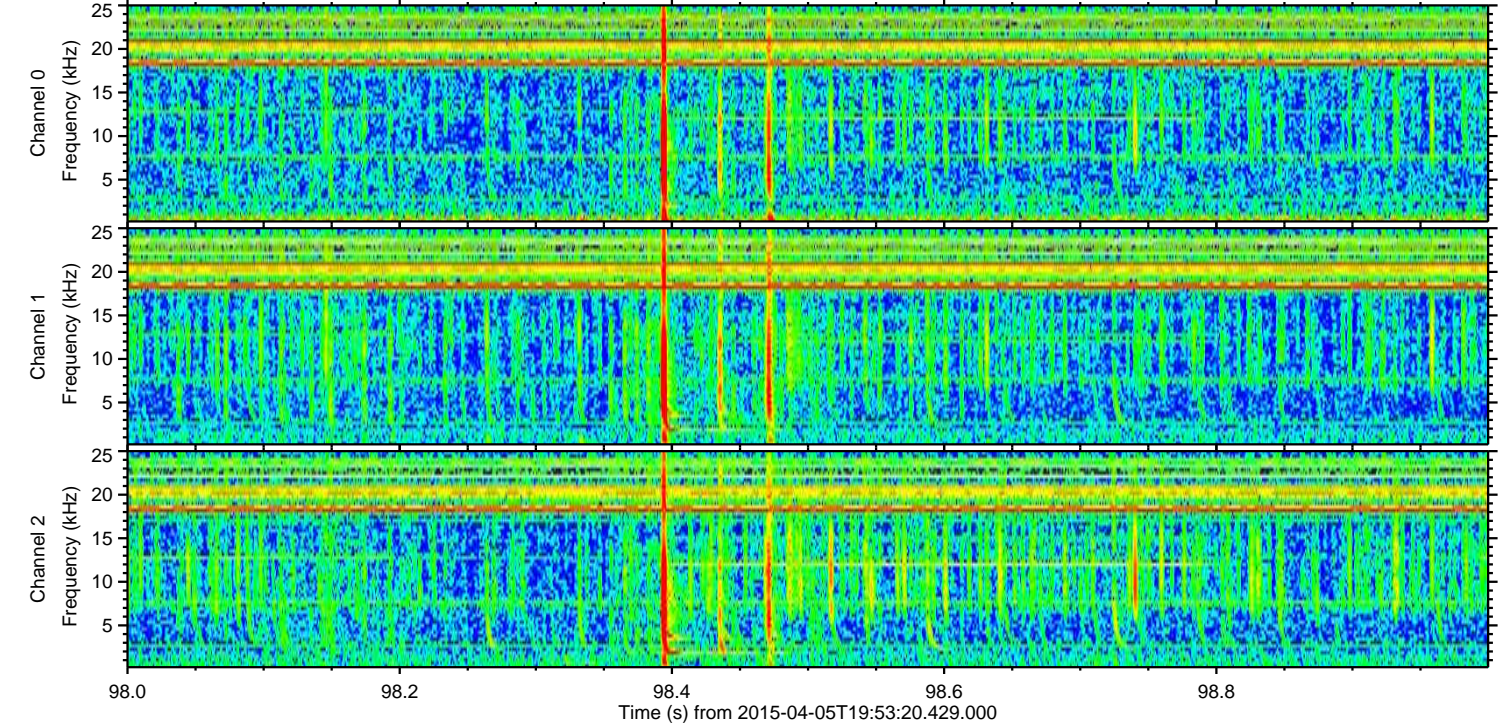
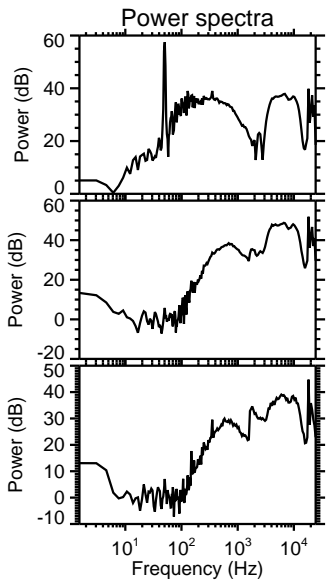
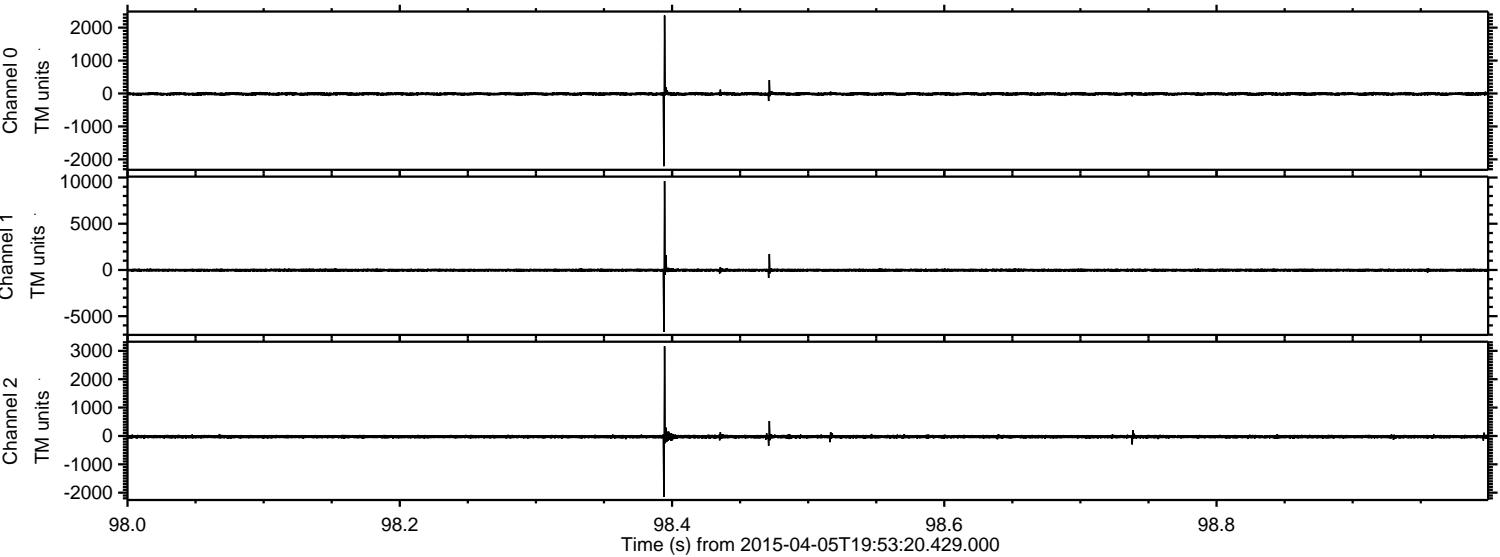

Processed Sun Apr 5 22:00:37 2015 by ELM ver.2012-10-06 from 001__elm20150405_195319__dat00.bin

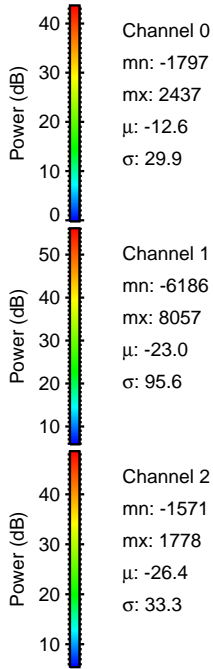
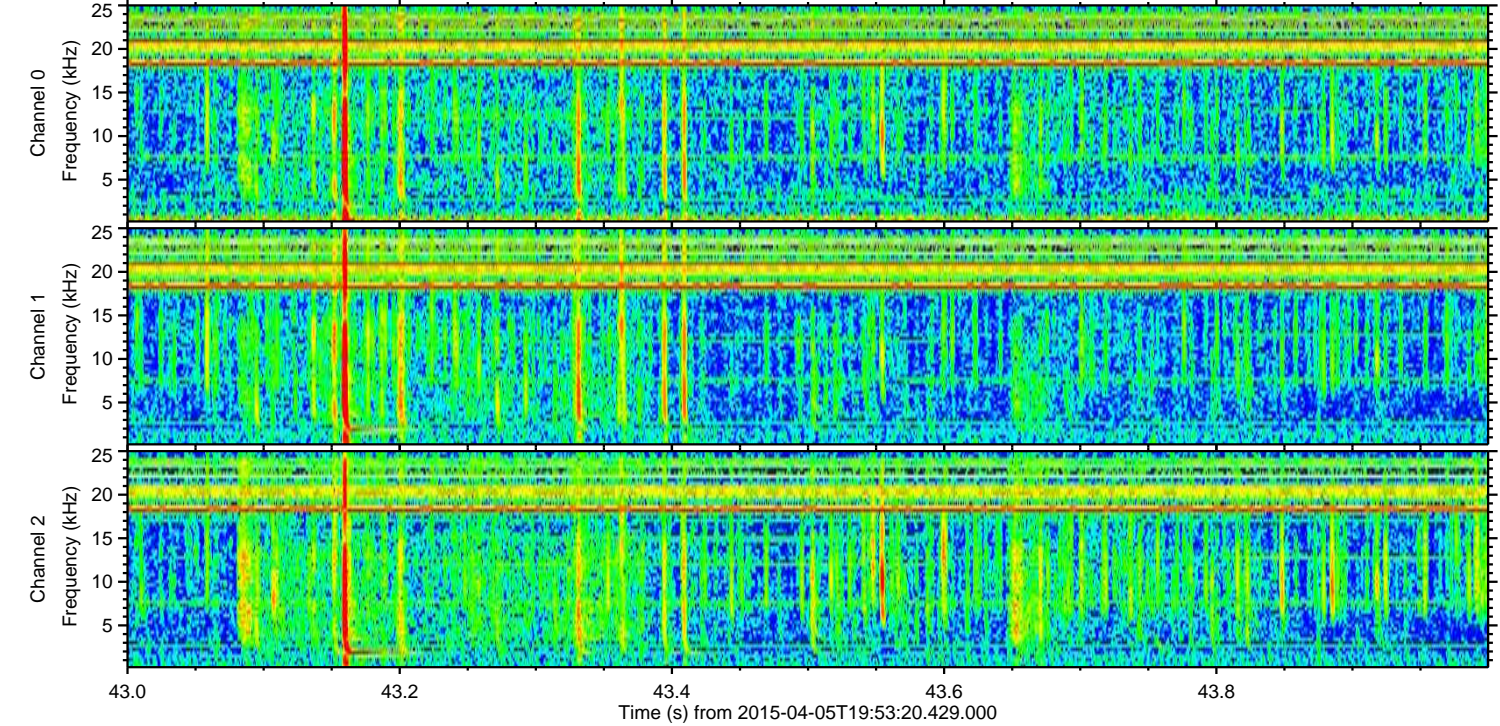
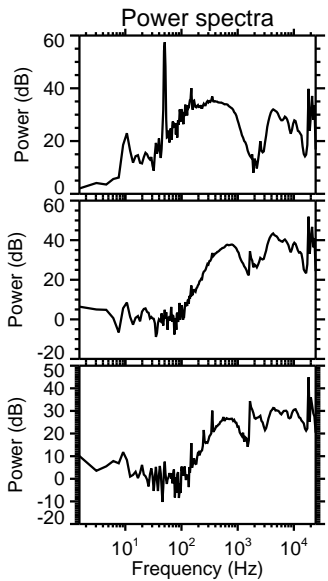
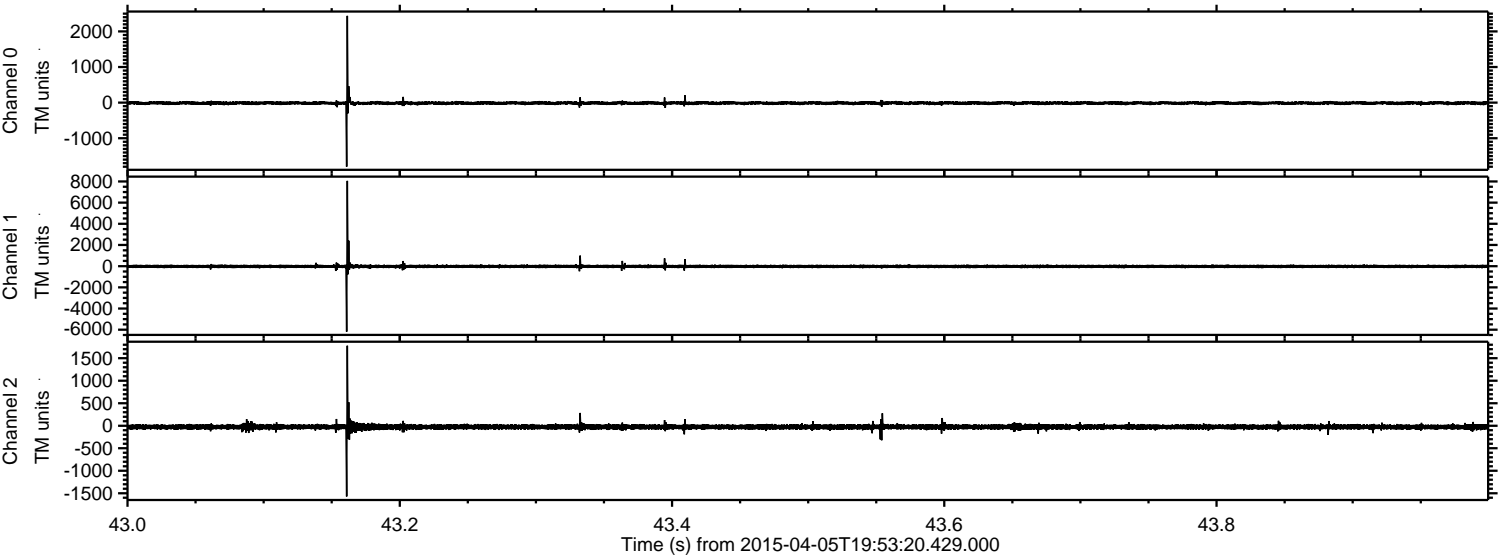

Channel 0
mn: -1797
mx: 2437
 μ : -12.6
 σ : 29.9

Channel 1
mn: -6186
mx: 8057
 μ : -23.0
 σ : 95.6

Channel 2
mn: -1571
mx: 1778
 μ : -26.4
 σ : 33.3

Processed Sun Apr 5 22:00:38 2015 by ELM ver.2012-10-06 from 001__elm20150405_195319__dat00.bin

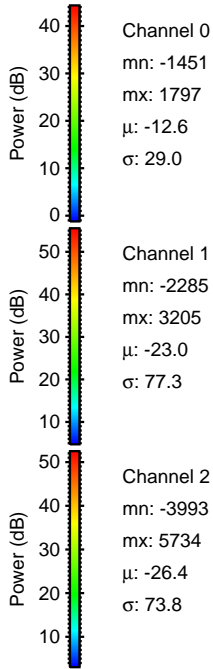
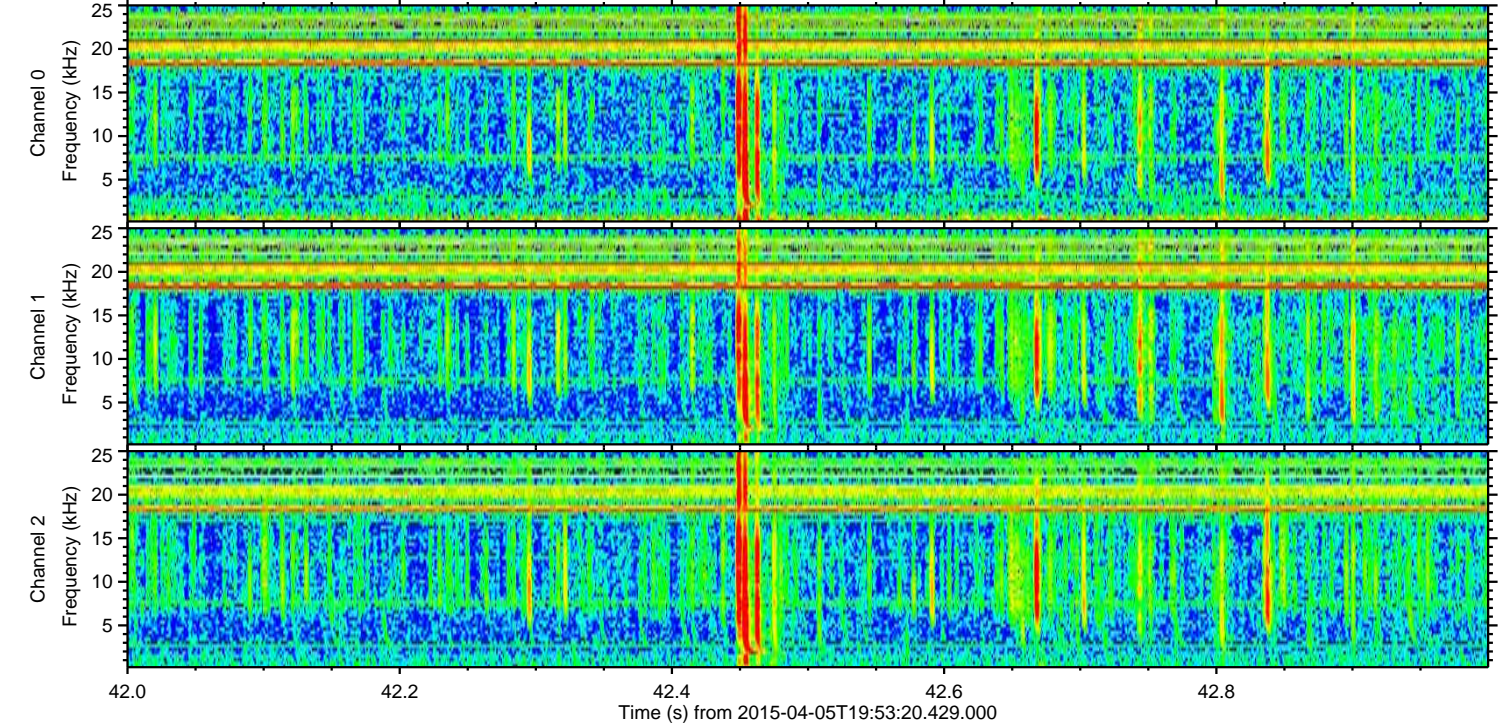
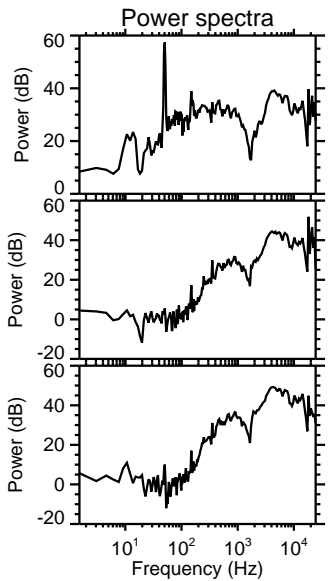
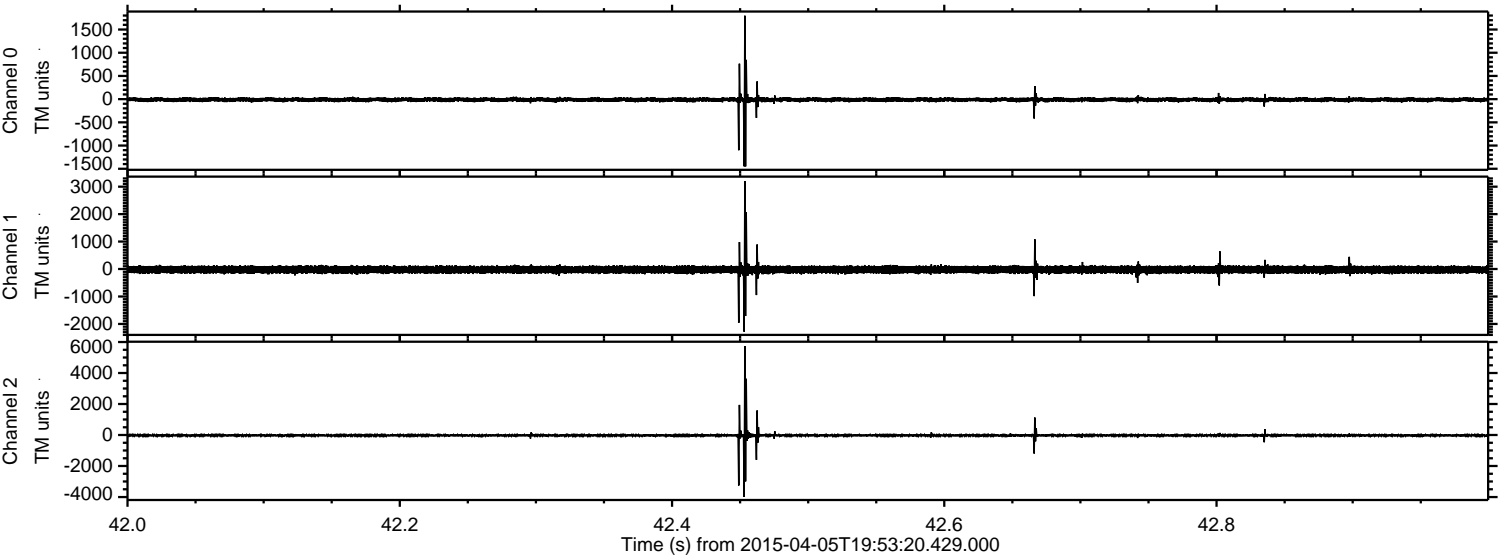

ELMAVAN 3D WAVEFORMS (Measured data sampled at 50 kHz) 49418 packets of 144 samples from 2015-04-05T19:53:20.429.000. Part 63/143

Processed Sun Apr 5 22:00:39 2015 by ELM ver.2012-10-06 from 001__elm20150405_195319__dat00.bin

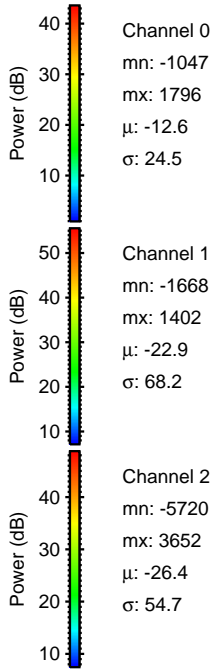
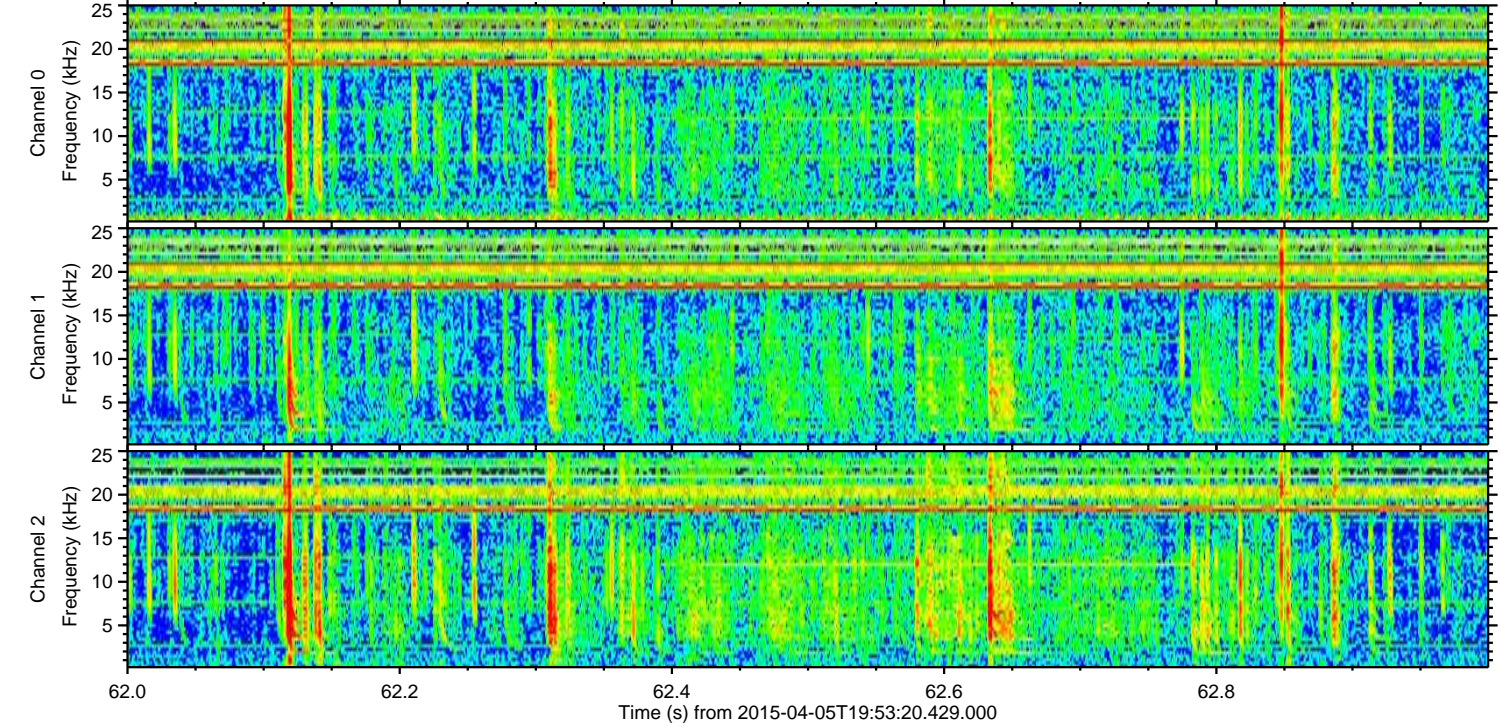
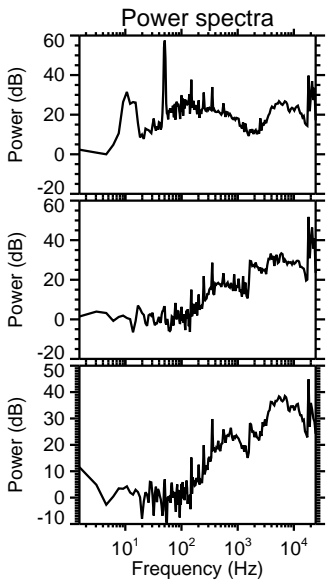
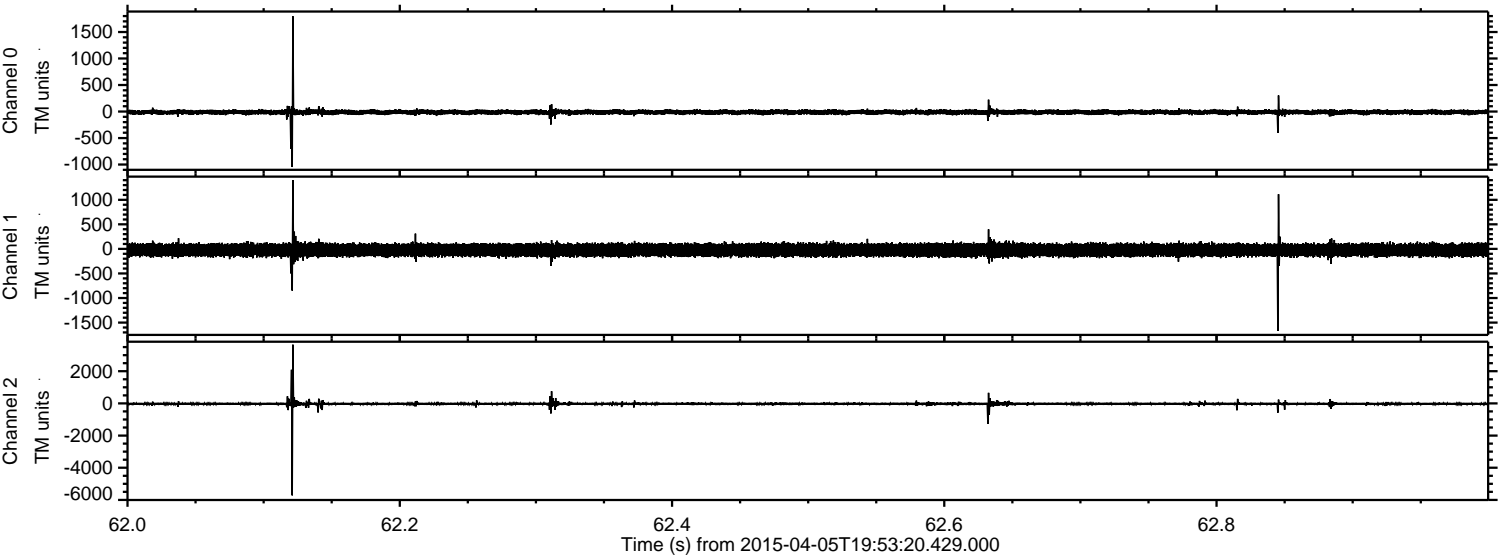

ELMAVAN 3D WAVEFORMS (Measured data sampled at 50 kHz) 49418 packets of 144 samples from 2015-04-05T19:53:20.429.000. Part 1/143

Processed Sun Apr 5 22:00:41 2015 by ELM ver.2012-10-06 from 001__elm20150405_195319__dat00.bin

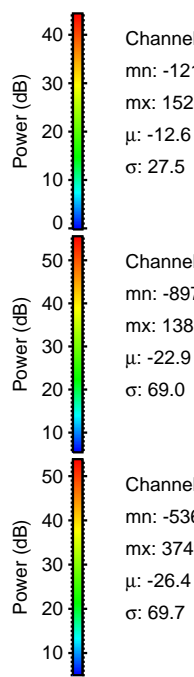
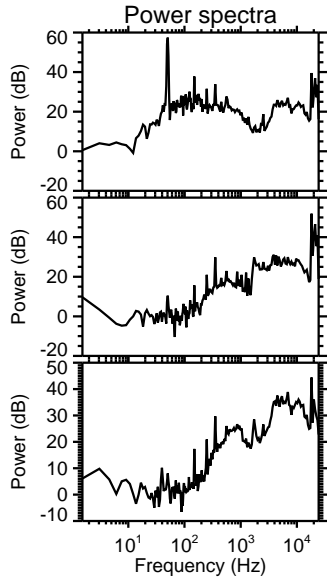
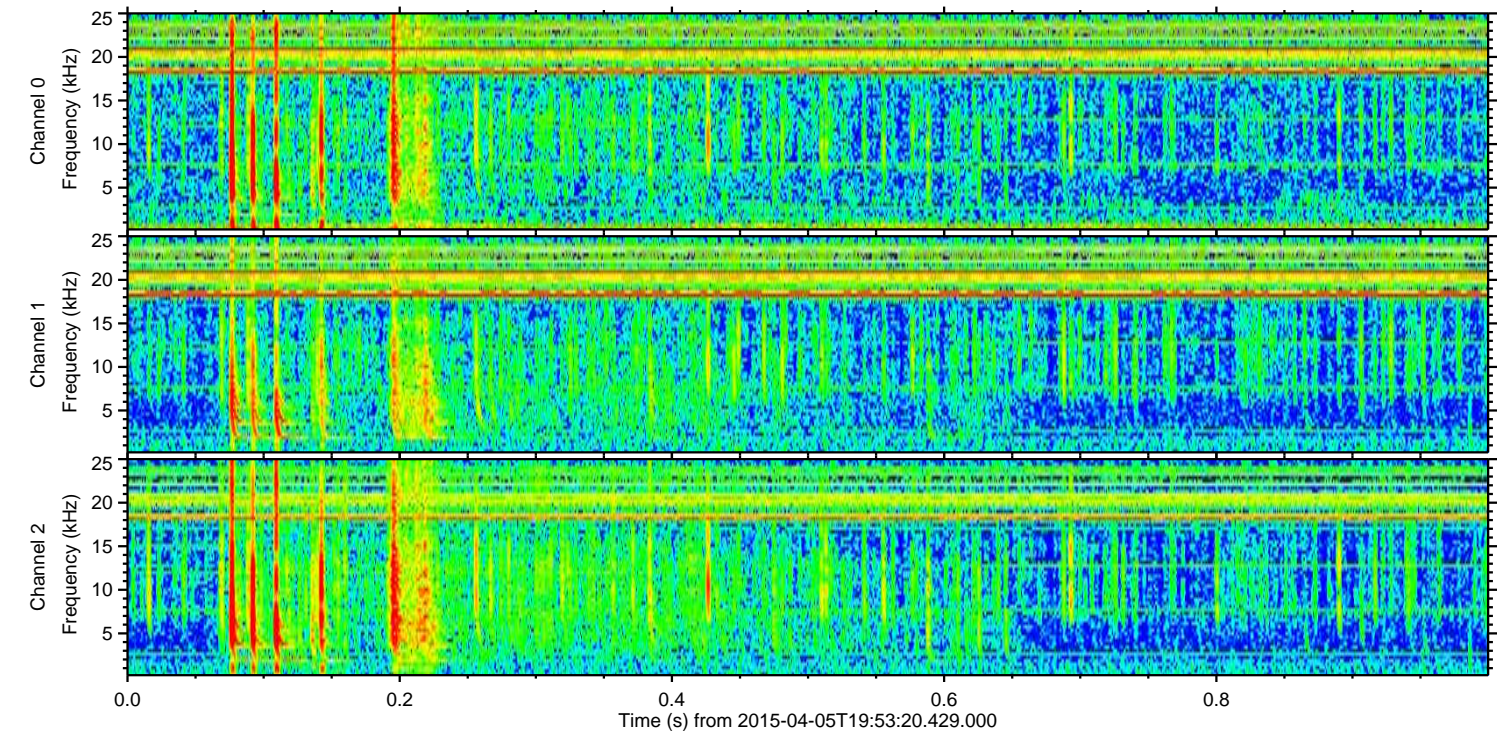
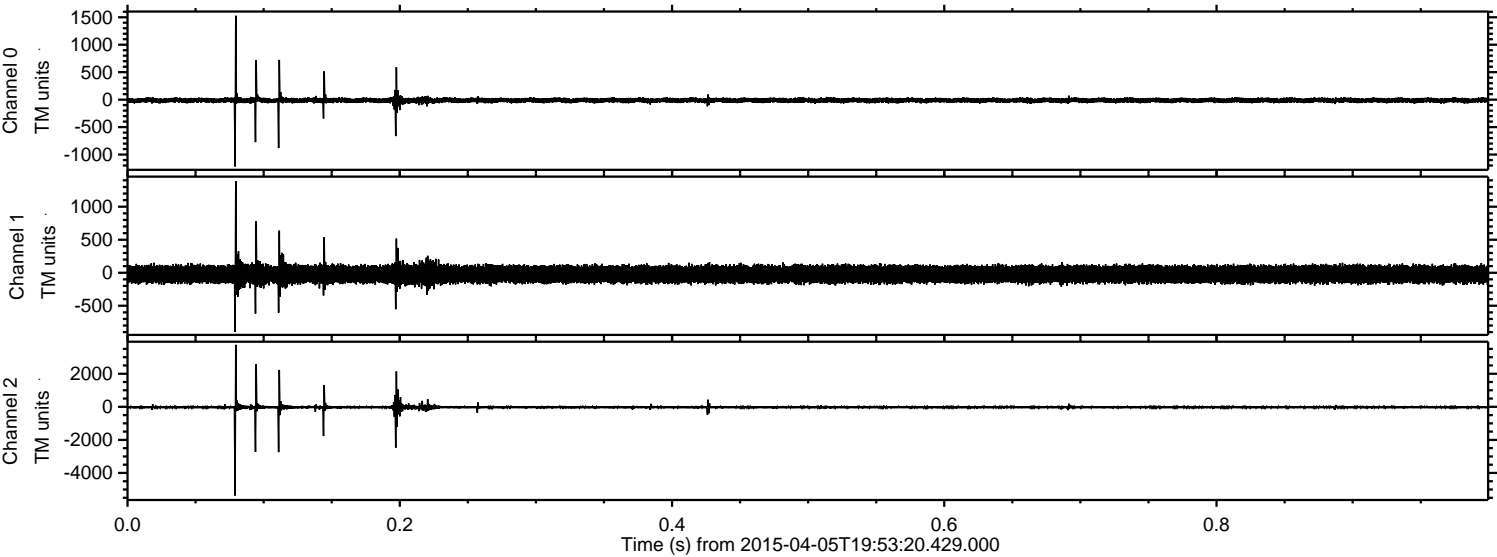

ELMAVAN 3D WAVEFORMS (Measured data sampled at 50 kHz) 49418 packets of 144 samples from 2015-04-05T19:53:20.429.000. Part 112/143

Processed Sun Apr 5 22:00:42 2015 by ELM ver.2012-10-06 from 001__elm20150405_195319__dat00.bin

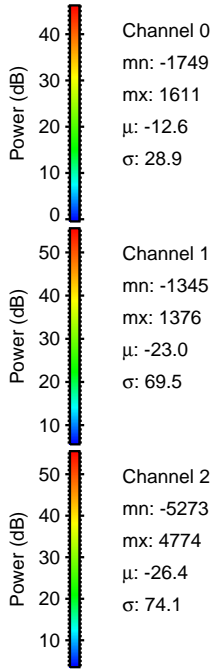
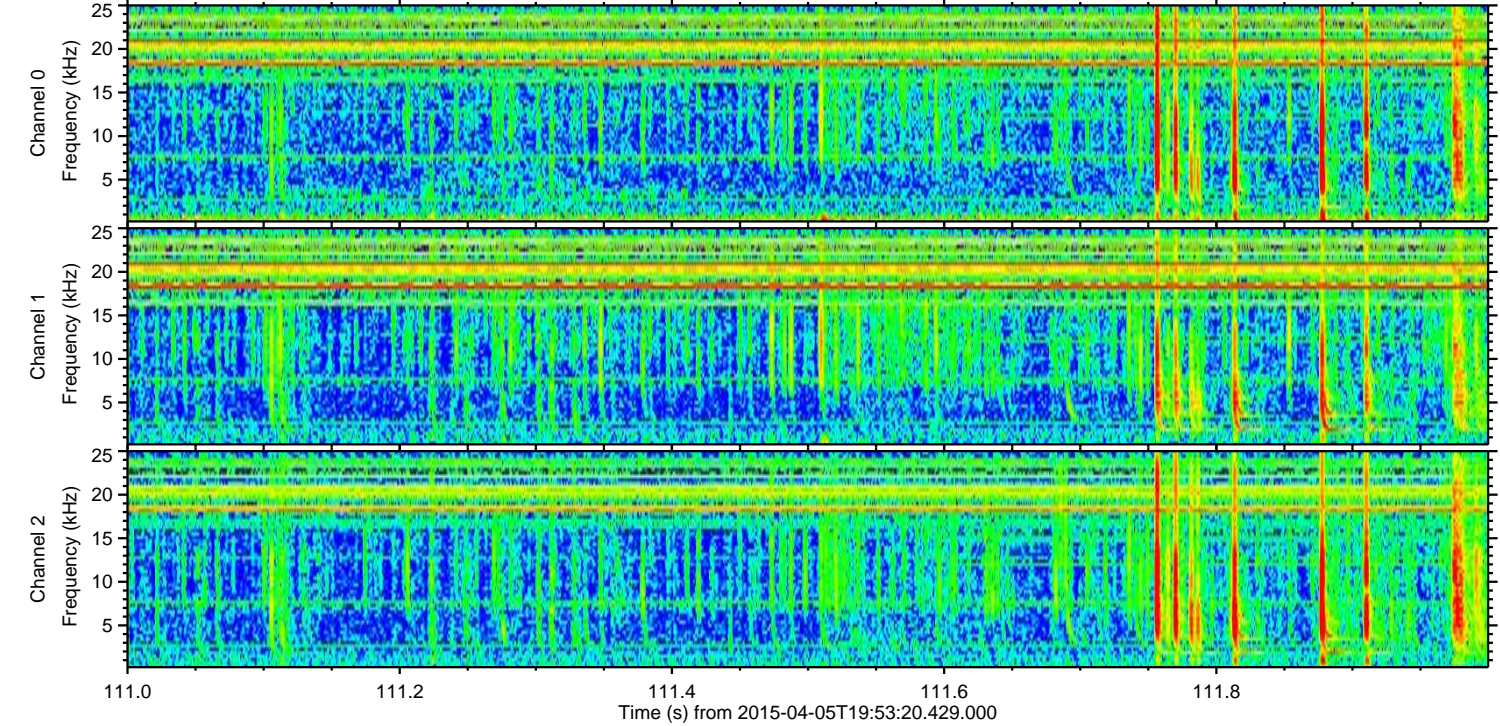
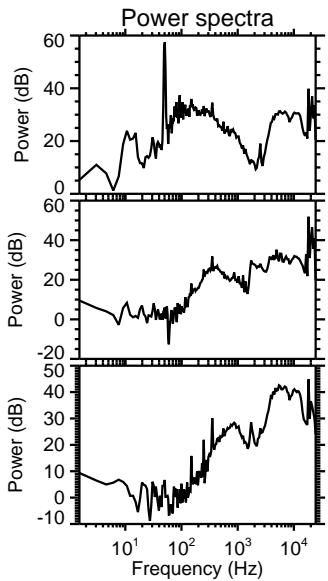
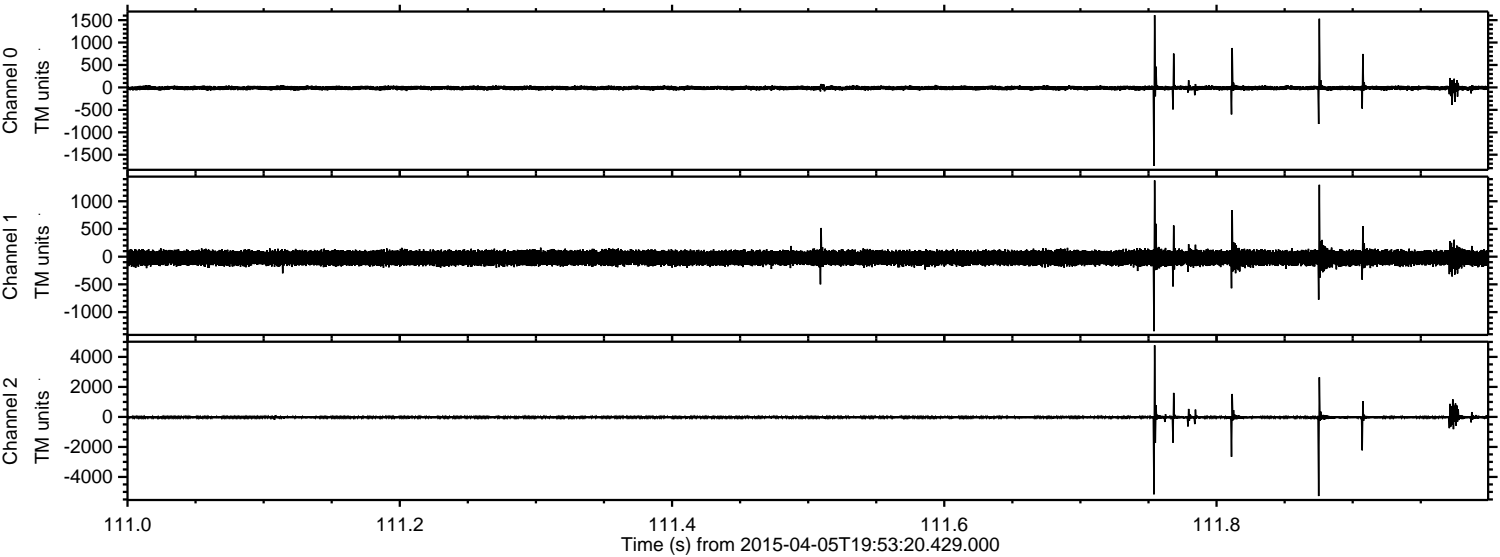

ELMAVAN 3D WAVEFORMS (Measured data sampled at 50 kHz) 49418 packets of 144 samples from 2015-04-05T19:53:20.429.000. Part 75/143

Processed Sun Apr 5 22:00:43 2015 by ELM ver.2012-10-06 from 001__elm20150405_195319__dat00.bin

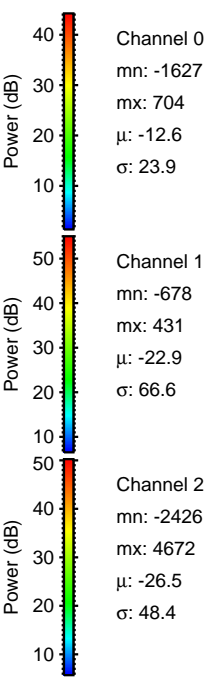
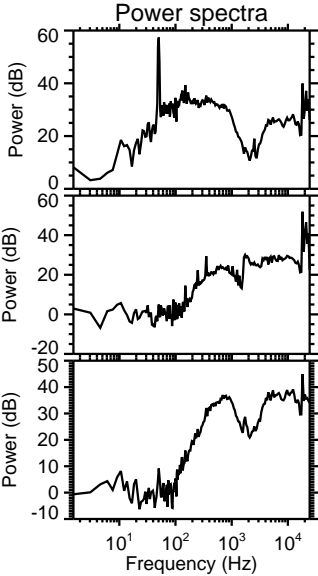
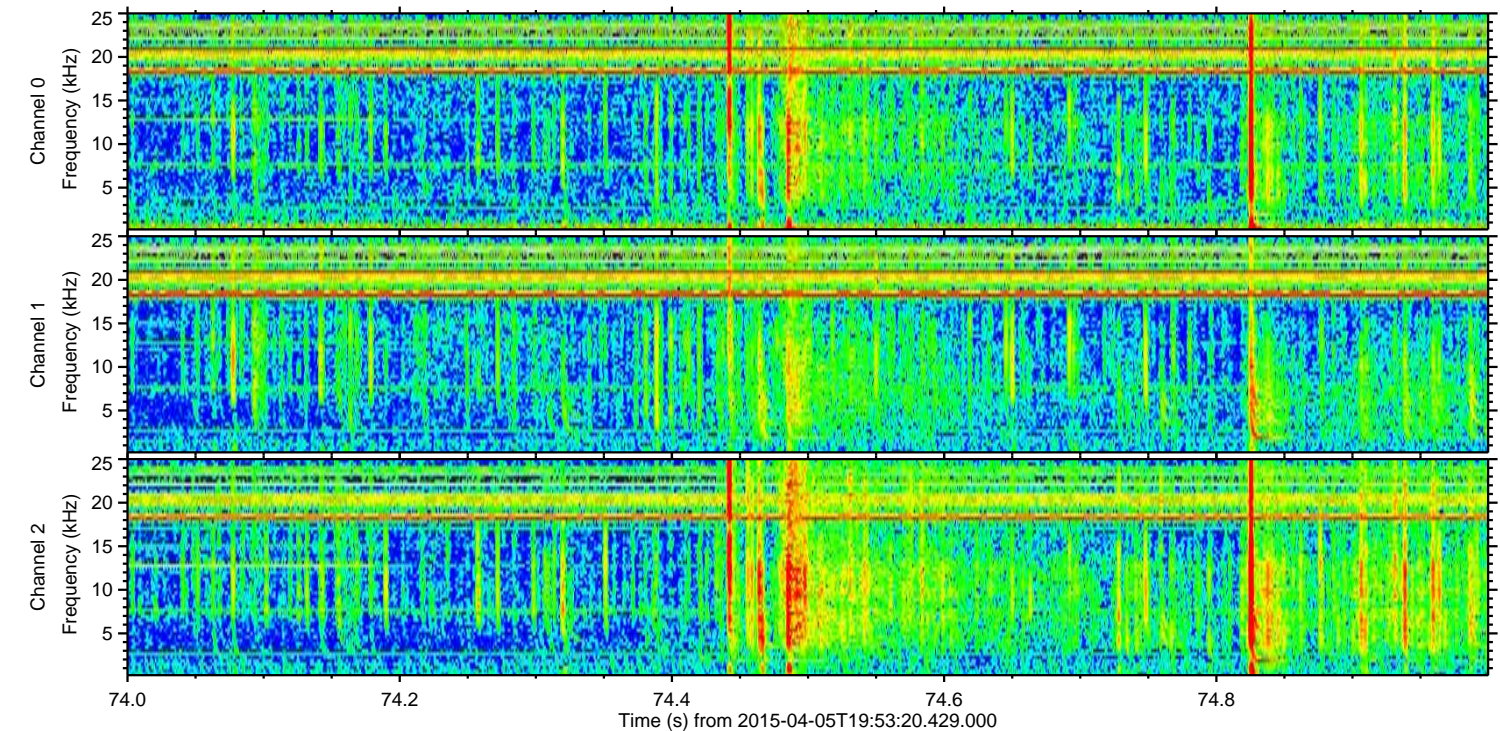
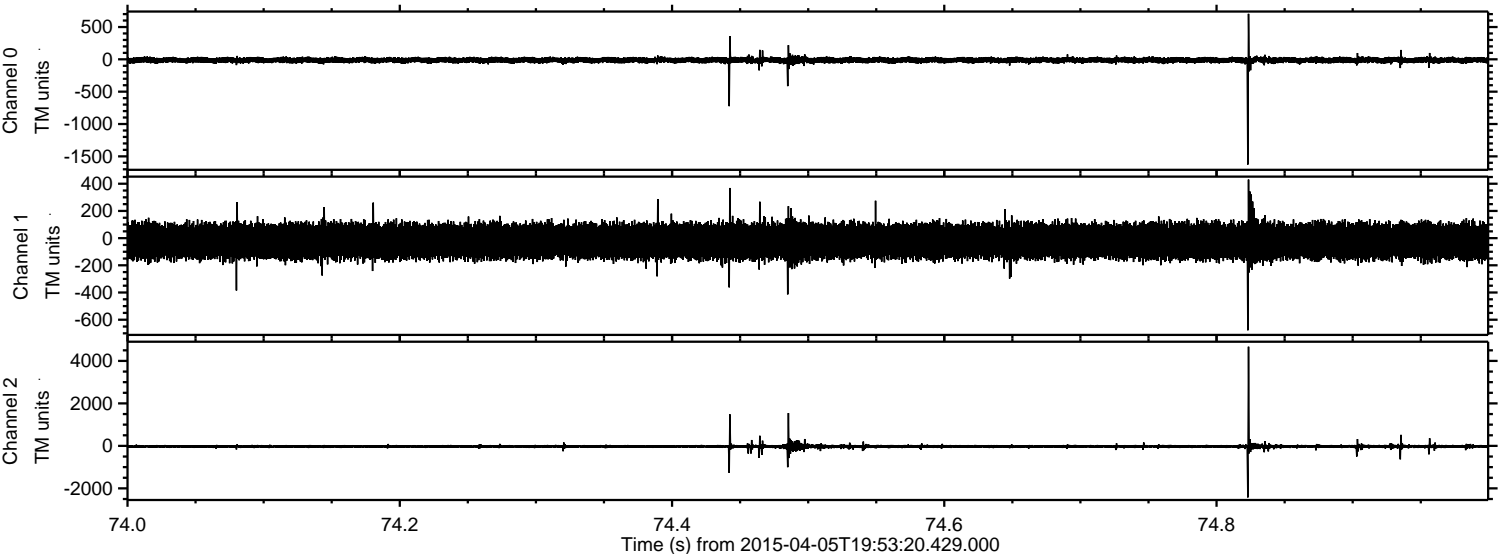

Channel 0
mn: -1627
mx: 704
 μ : -12.6
 σ : 23.9

Channel 1
mn: -678
mx: 431
 μ : -22.9
 σ : 66.6

Channel 2
mn: -2426
mx: 4672
 μ : -26.5
 σ : 48.4

Processed Sun Apr 5 22:00:44 2015 by ELM ver.2012-10-06 from 001__elm20150405_195319__dat00.bin

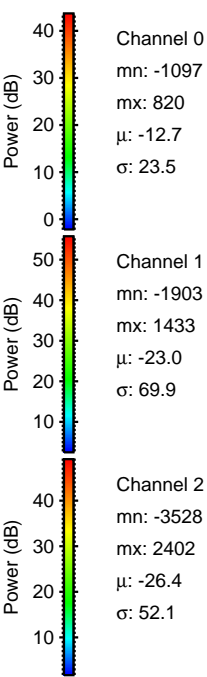
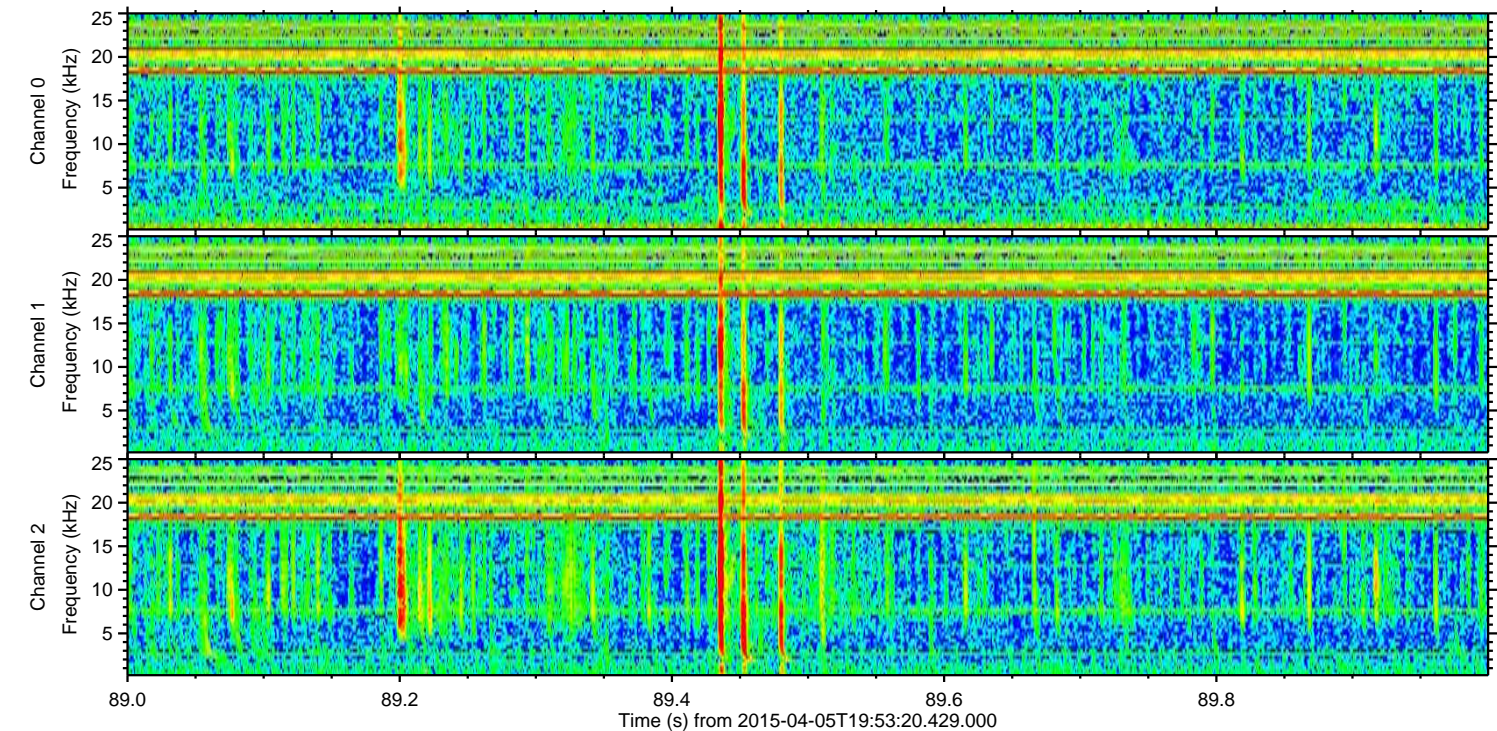
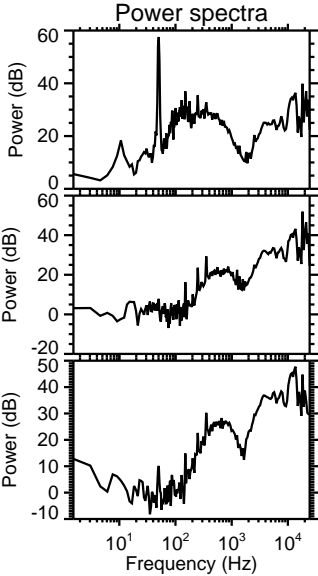
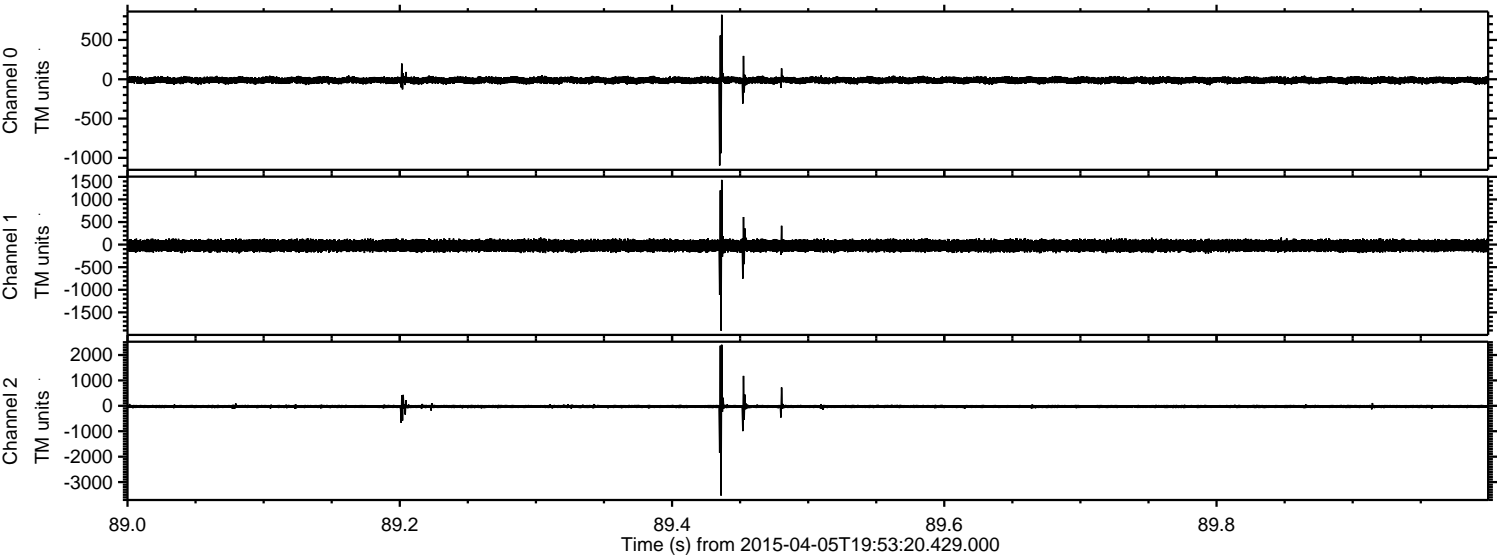

Processed Sun Apr 5 22:00:45 2015 by ELM ver.2012-10-06 from 001__elm20150405_195319__dat00.bin

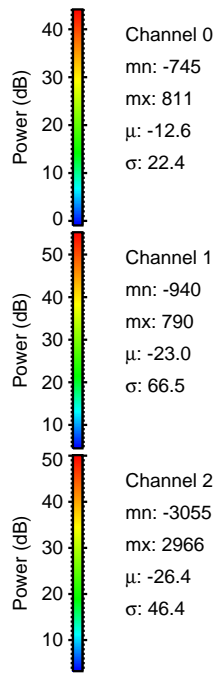
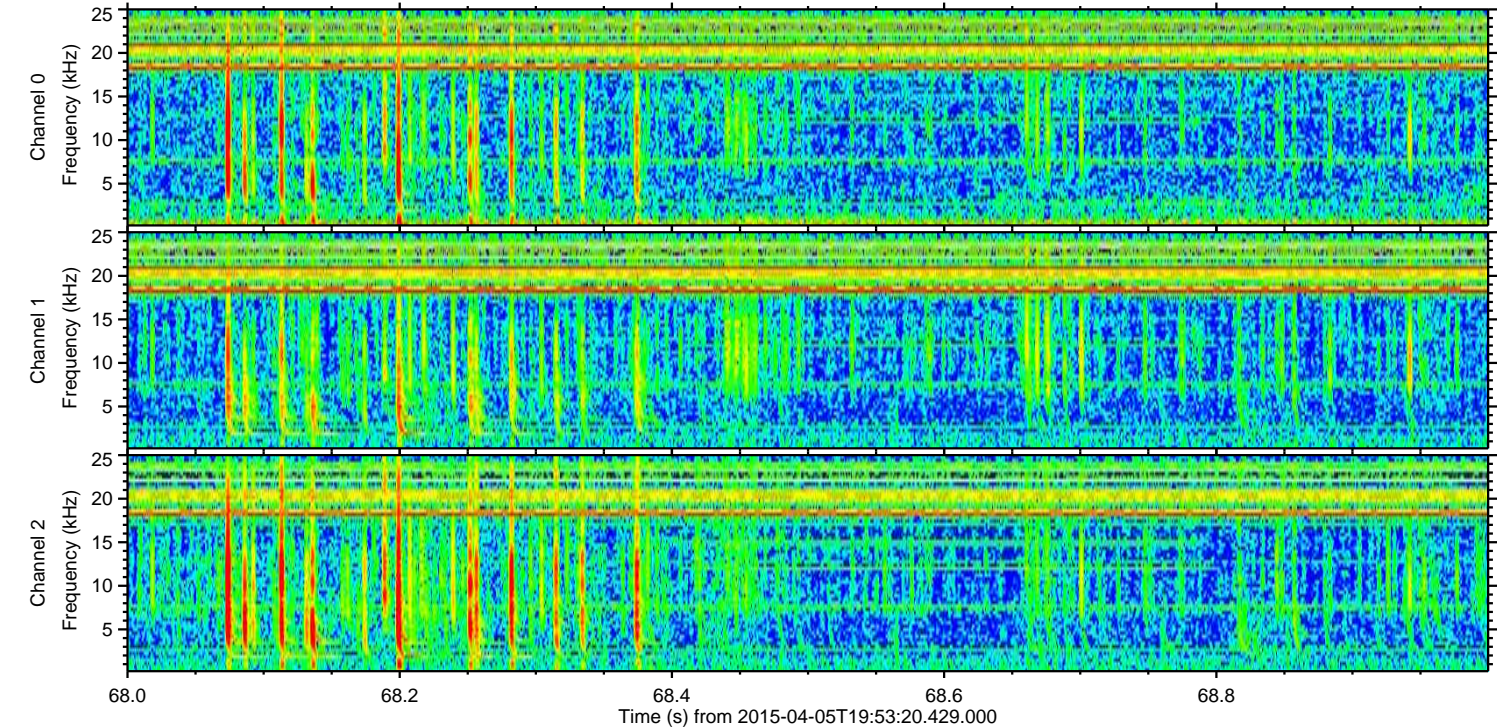
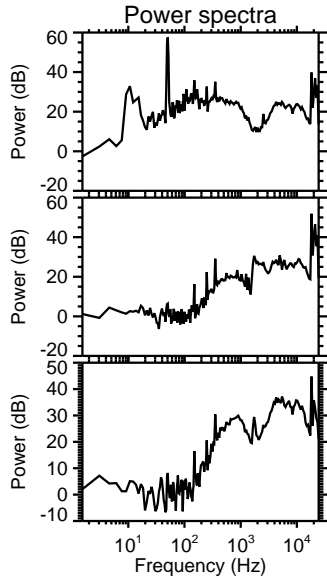
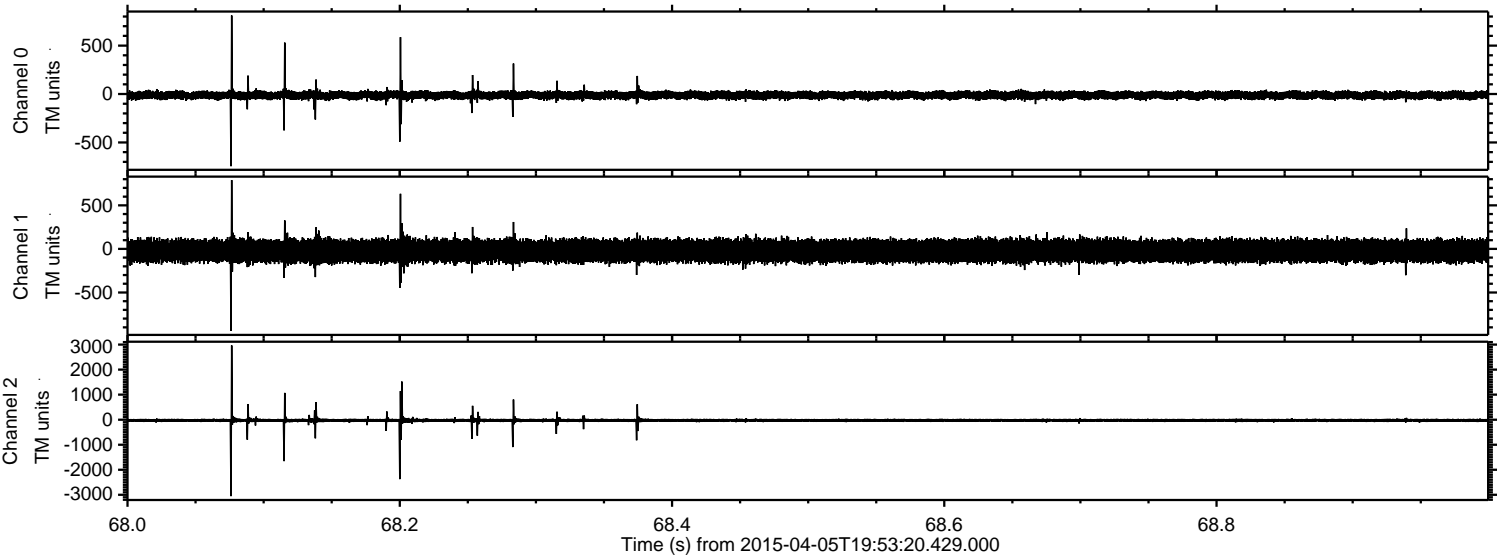

Processed Sun Apr 5 22:00:46 2015 by ELM ver.2012-10-06 from 001__elm20150405_195319__dat00.bin

