

ELMAVAN 3D WAVEFORMS (Measured data sampled at 50 kHz) 49416 packets of 144 samples from 2015-04-05T18:58:18.201.999.

Processed Sun Apr 5 21:04:45 2015 by ELM ver.2012-10-06 from 001__elm20150405_185817__dat00.bin

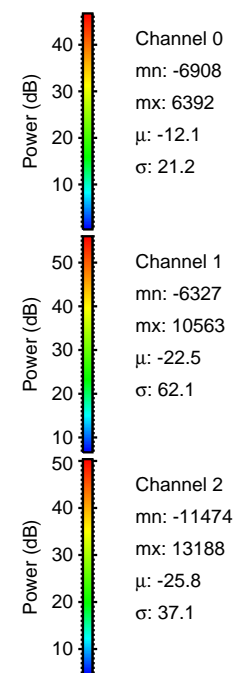
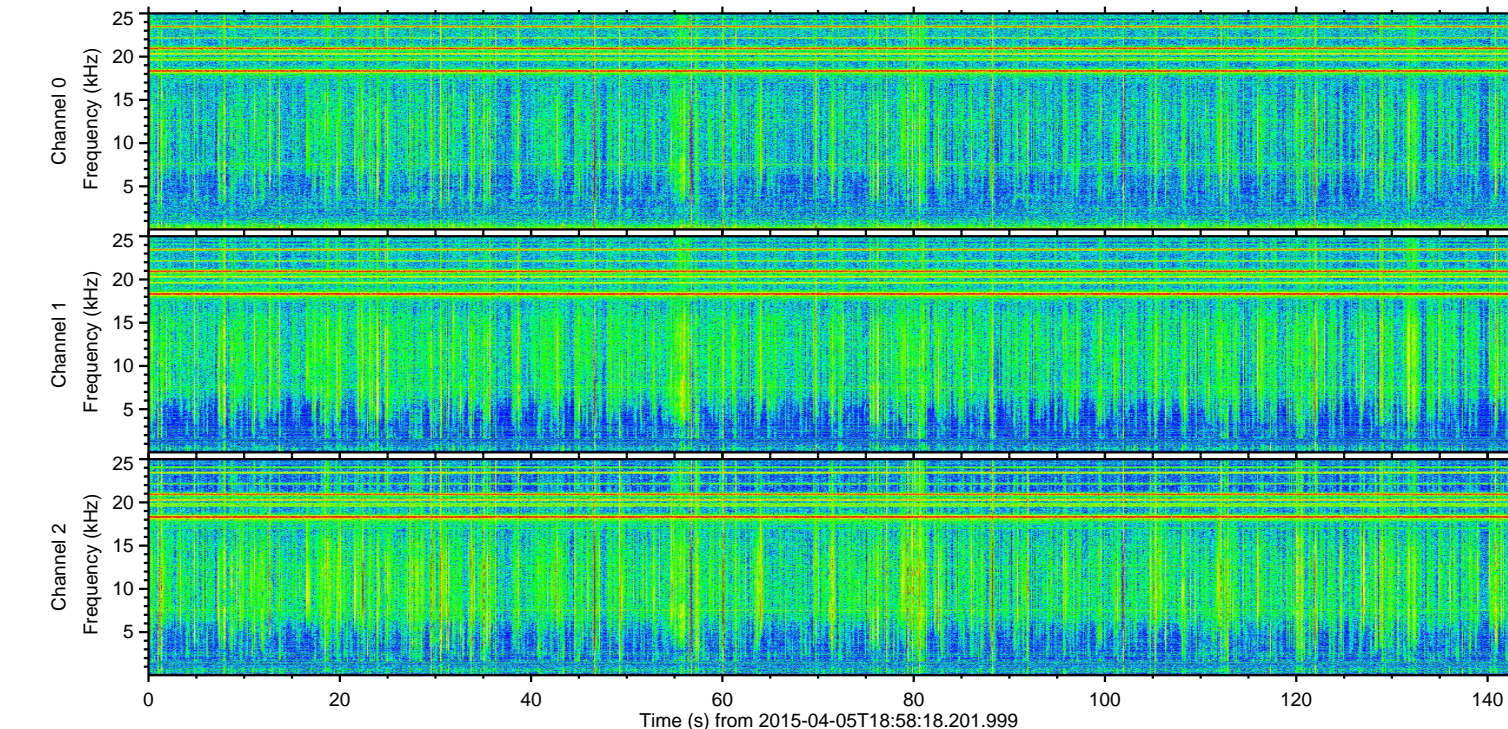
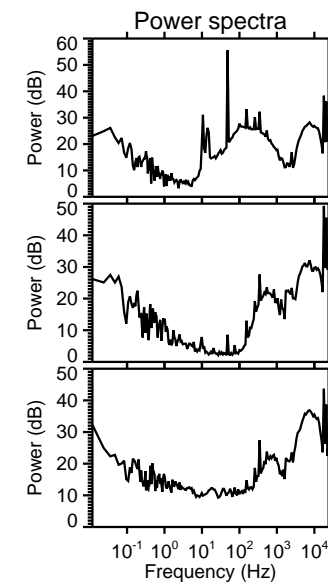
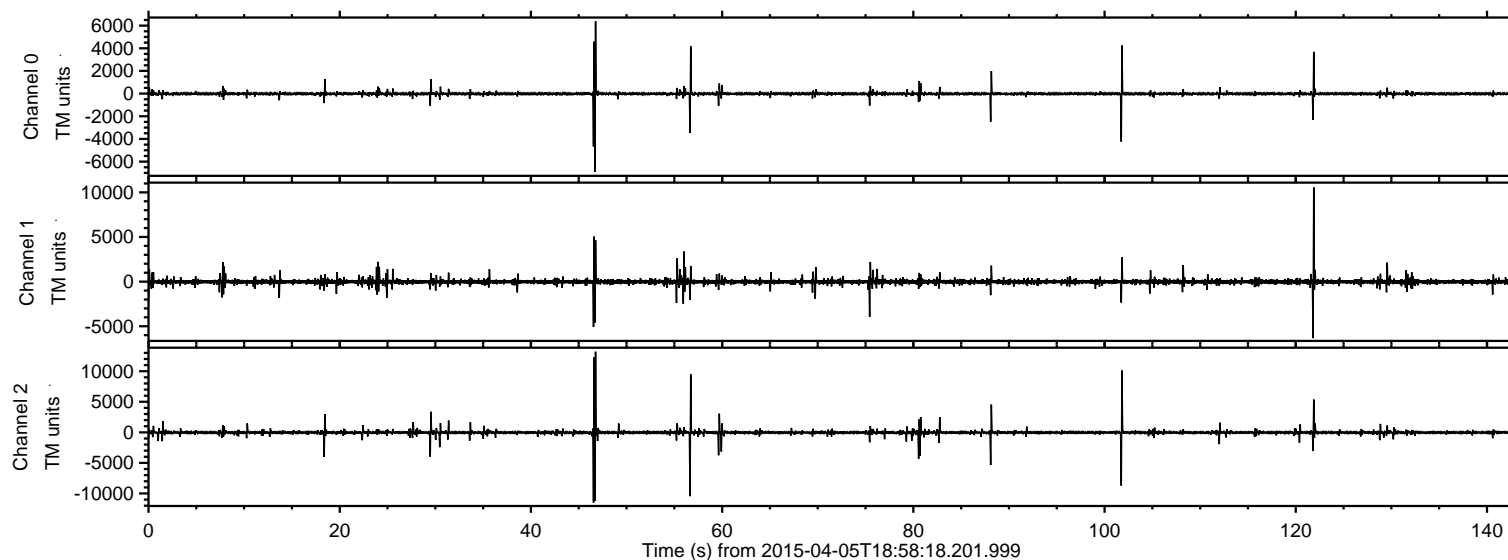

ELMAVAN 3D WAVEFORMS (Measured data sampled at 50 kHz) 49416 packets of 144 samples from 2015-04-05T18:58:18.201.999. Part 47/143

Processed Sun Apr 5 21:04:58 2015 by ELM ver.2012-10-06 from 001__elm20150405_185817__dat00.bin

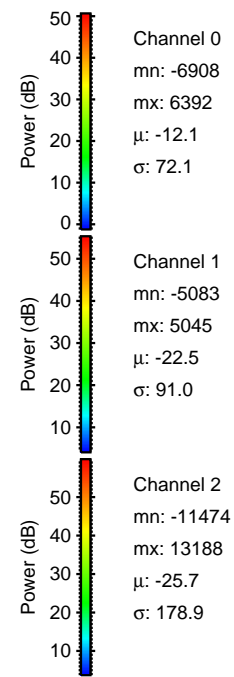
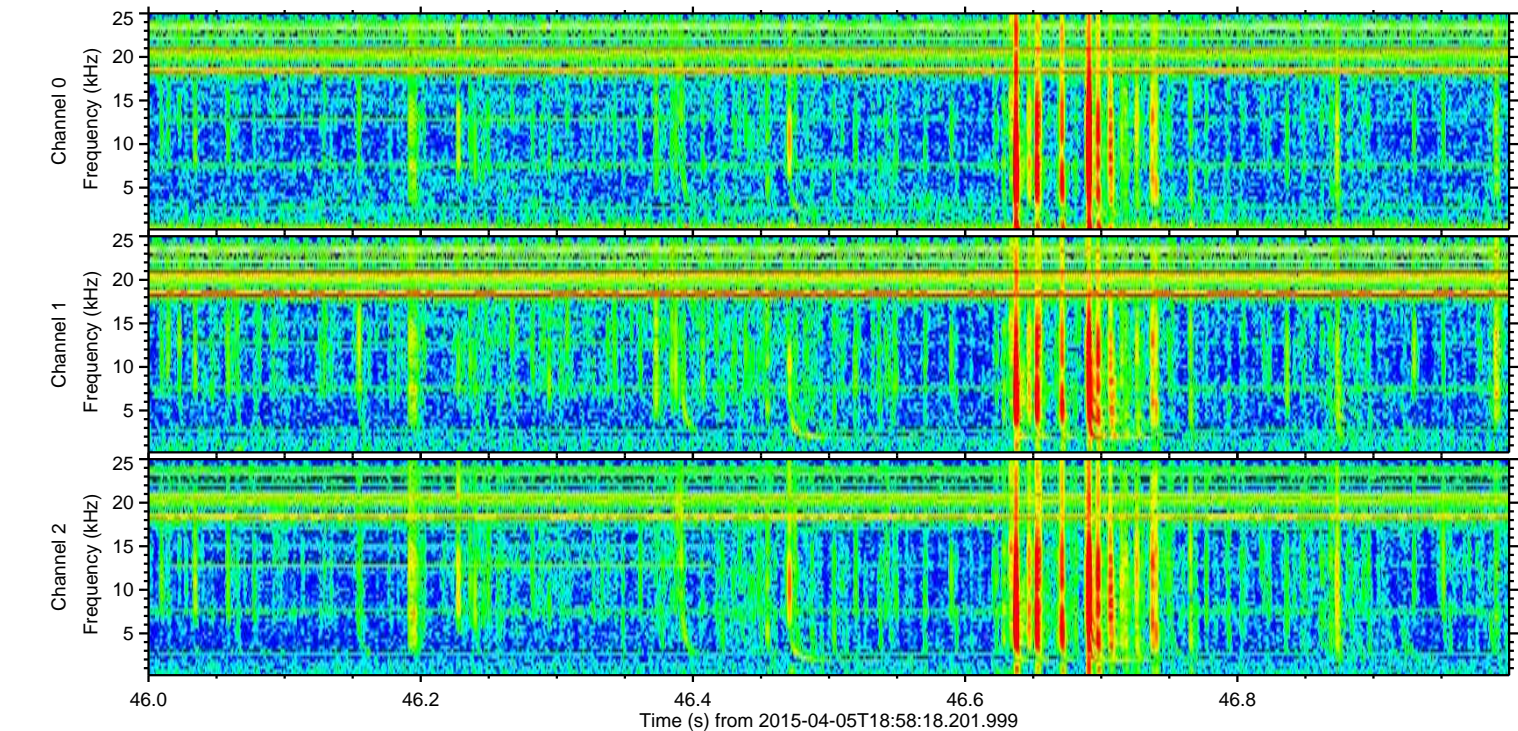
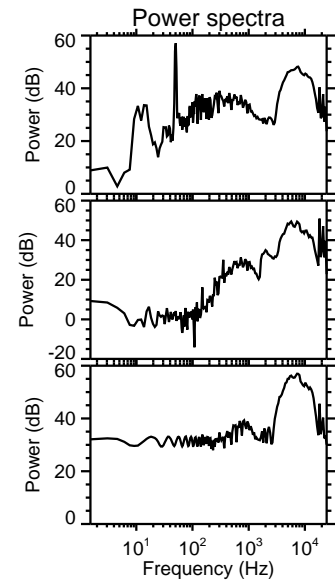
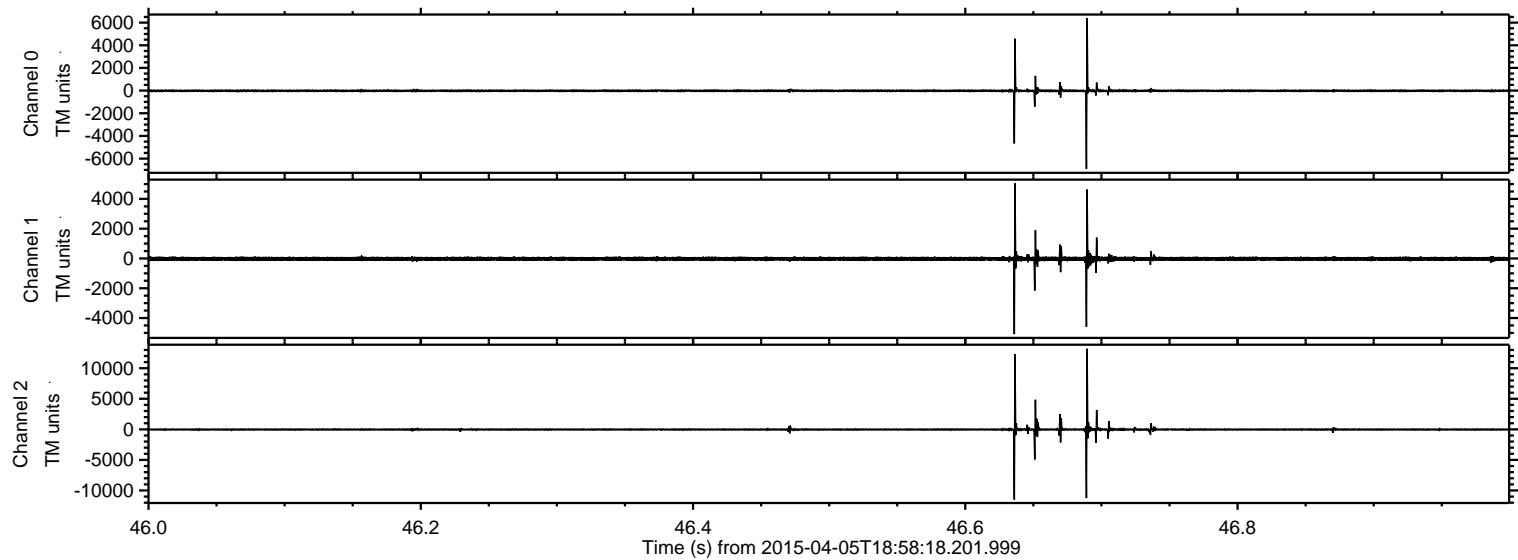

ELMAVAN 3D WAVEFORMS (Measured data sampled at 50 kHz) 49416 packets of 144 samples from 2015-04-05T18:58:18.201.999. Part 122/143

Processed Sun Apr 5 21:05:00 2015 by ELM ver.2012-10-06 from 001__elm20150405_185817__dat00.bin

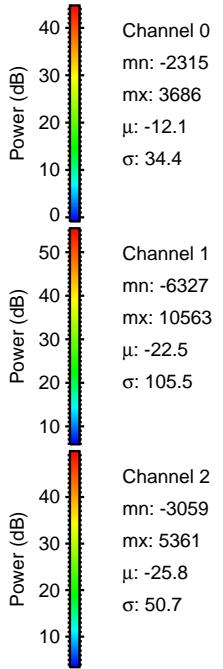
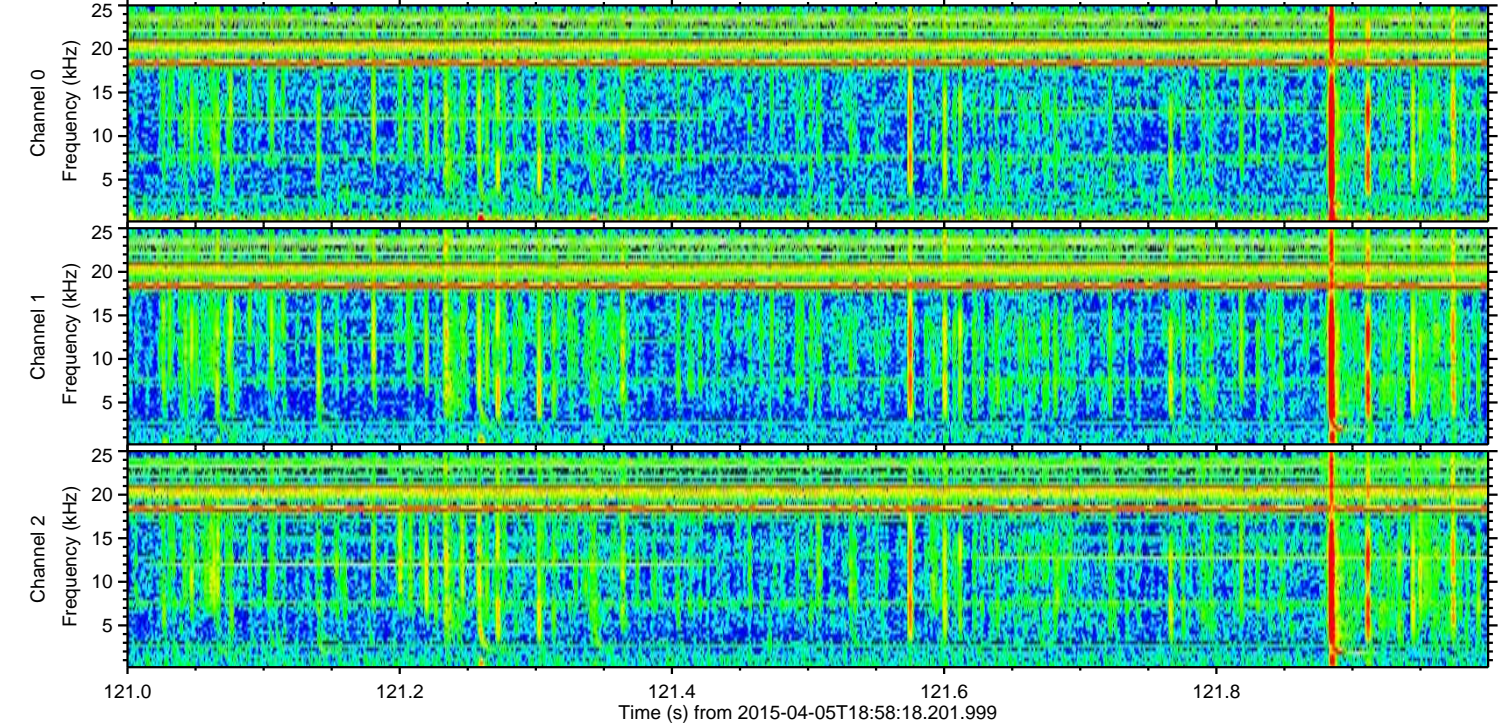
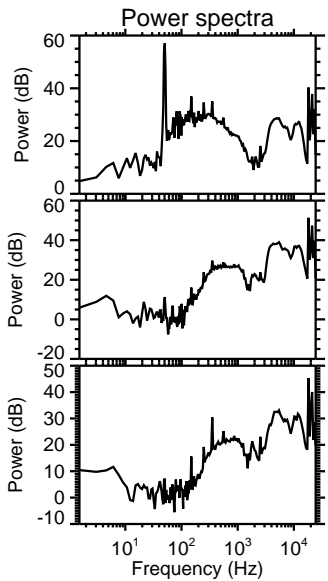
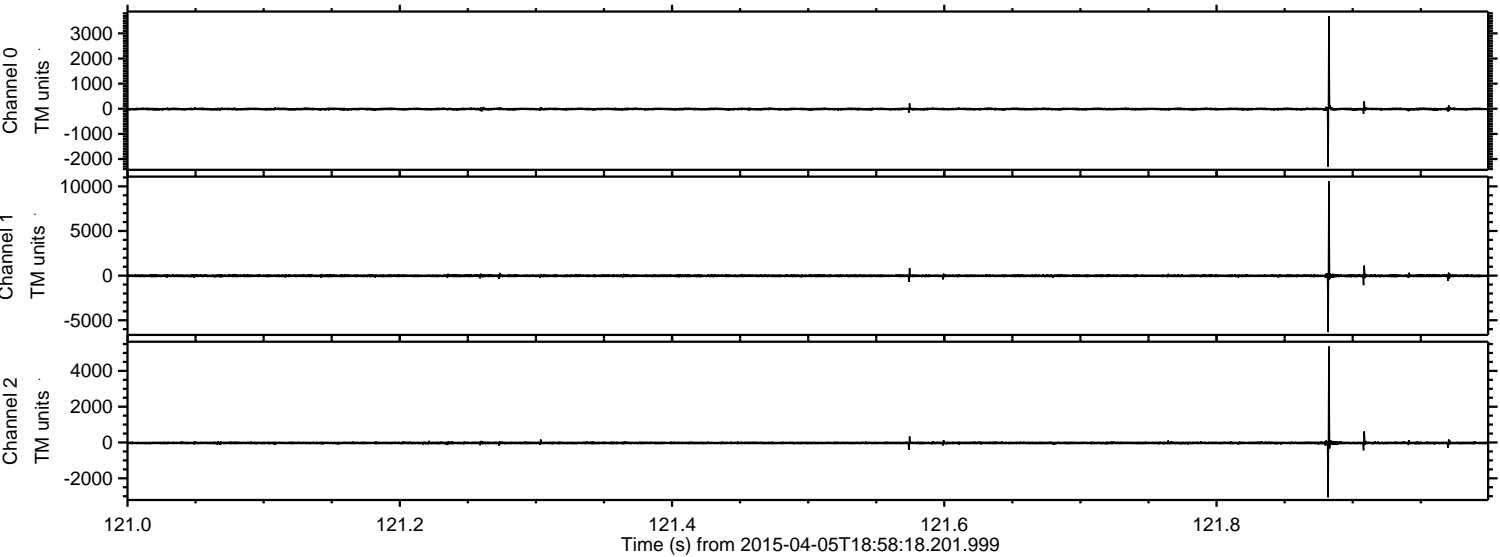

Processed Sun Apr 5 21:05:01 2015 by ELM ver.2012-10-06 from 001__elm20150405_185817__dat00.bin

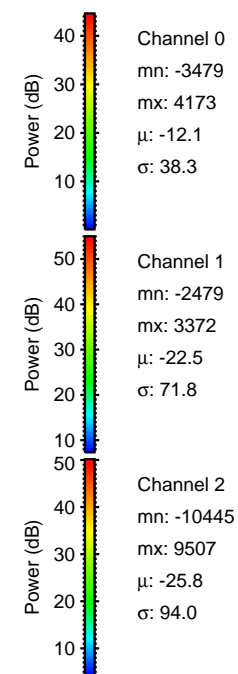
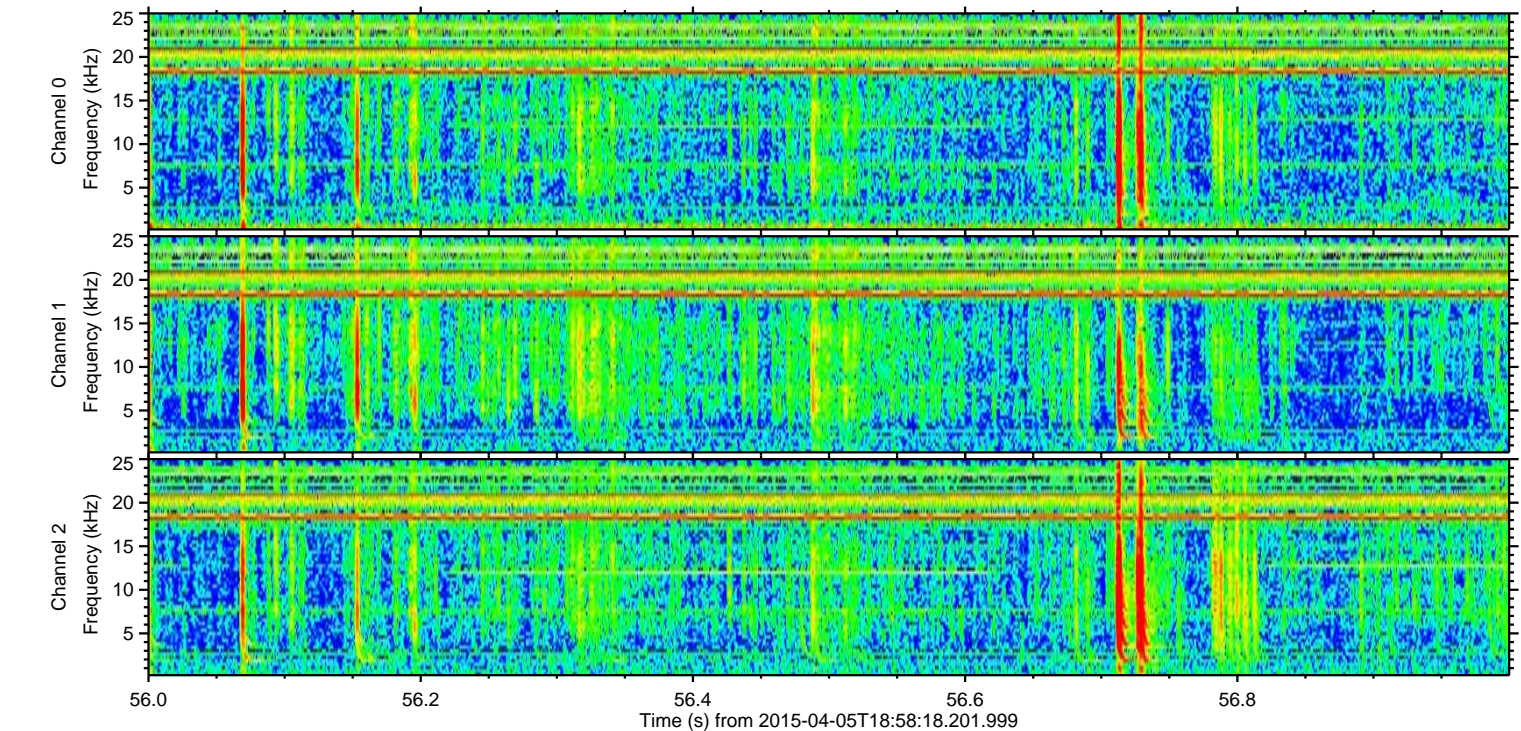
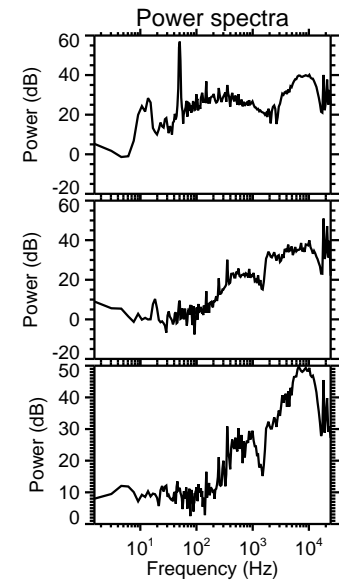
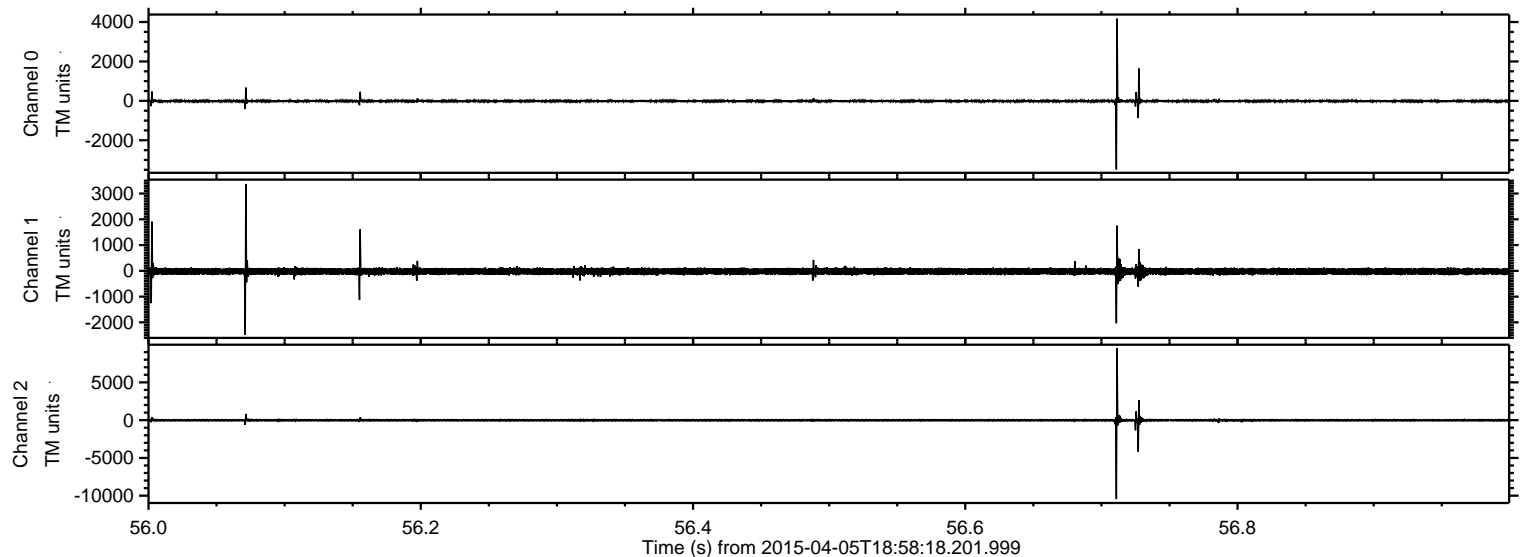

Processed Sun Apr 5 21:05:02 2015 by ELM ver.2012-10-06 from 001__elm20150405_185817__dat00.bin

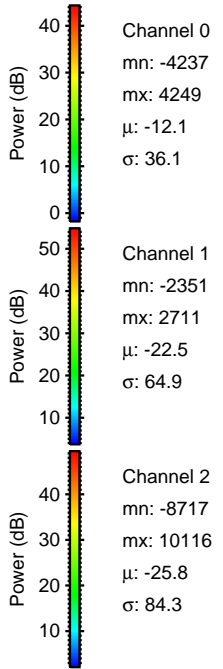
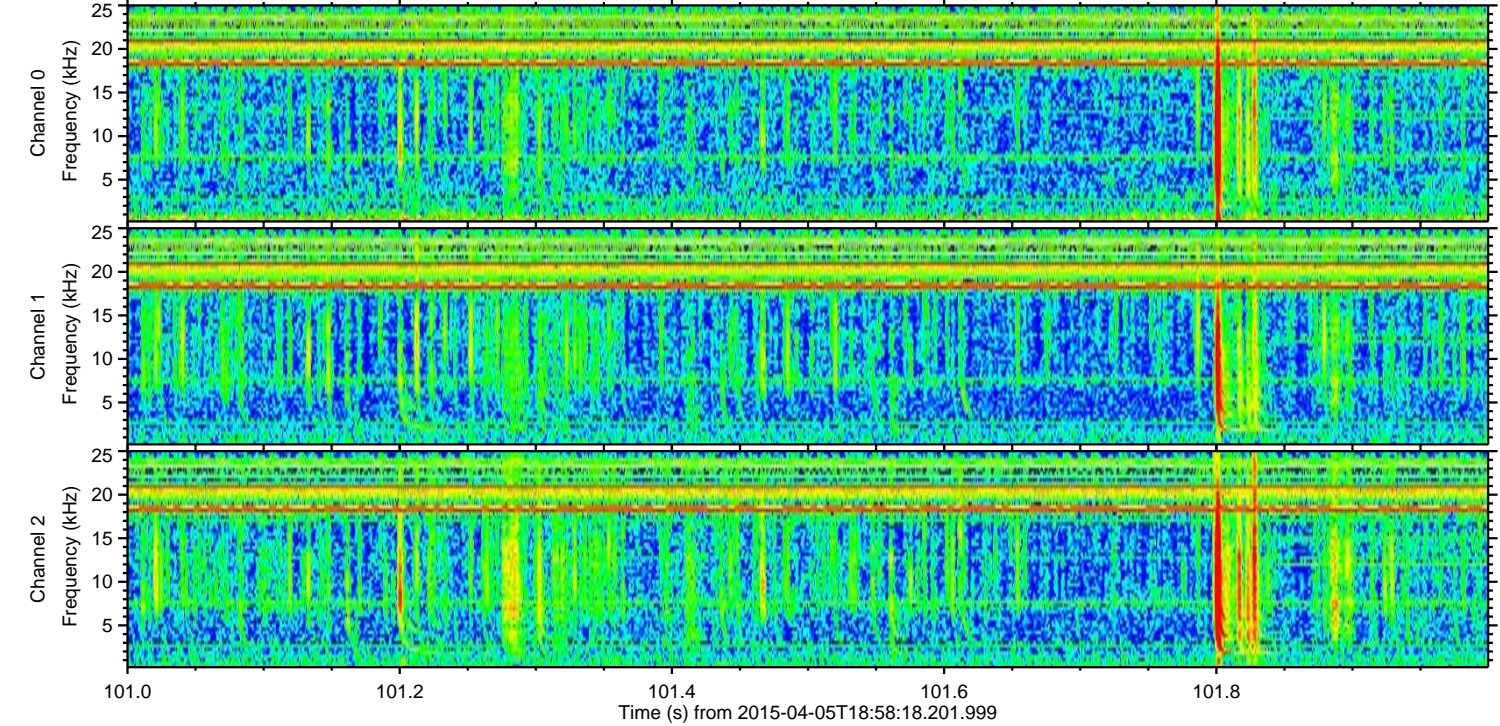
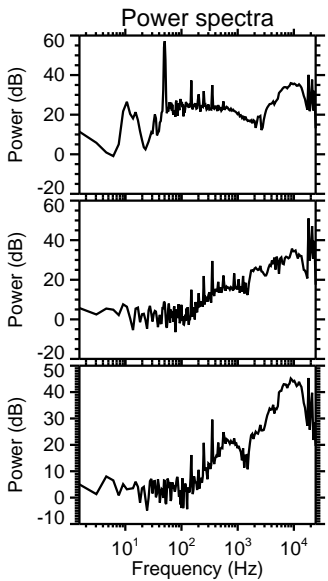
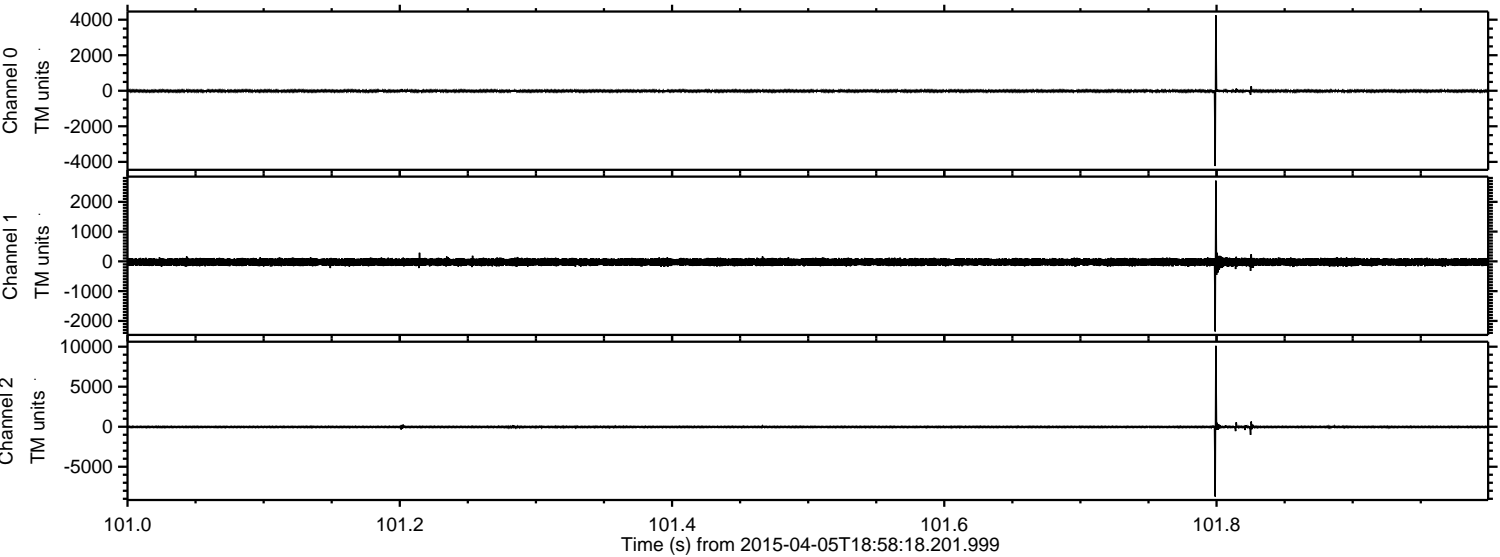

ELMAVAN 3D WAVEFORMS (Measured data sampled at 50 kHz) 49416 packets of 144 samples from 2015-04-05T18:58:18.201.999. Part 89/143

Processed Sun Apr 5 21:05:03 2015 by ELM ver.2012-10-06 from 001__elm20150405_185817__dat00.bin

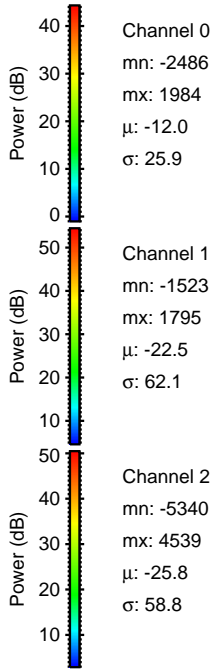
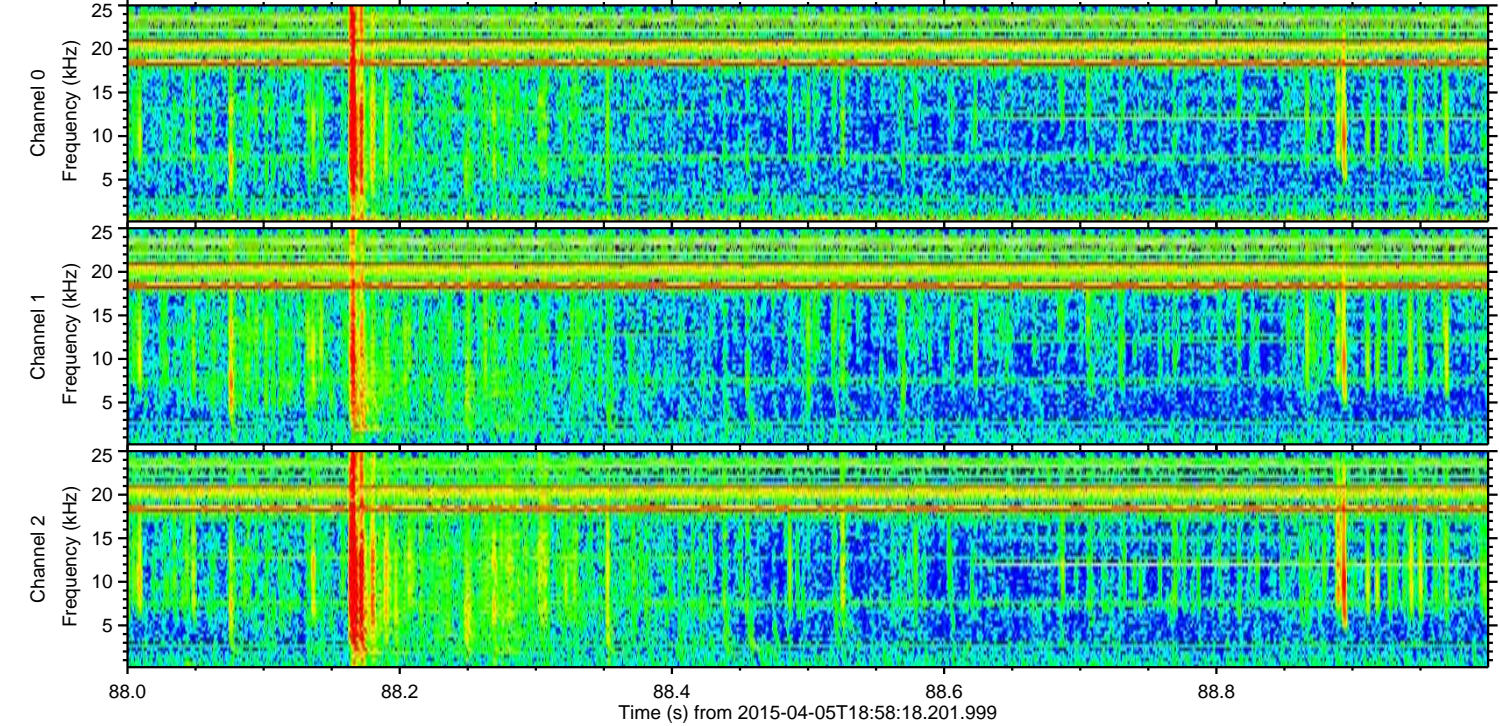
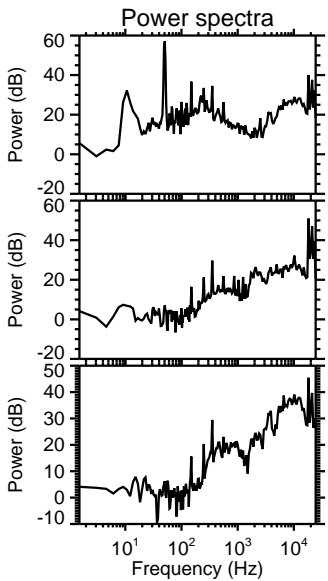
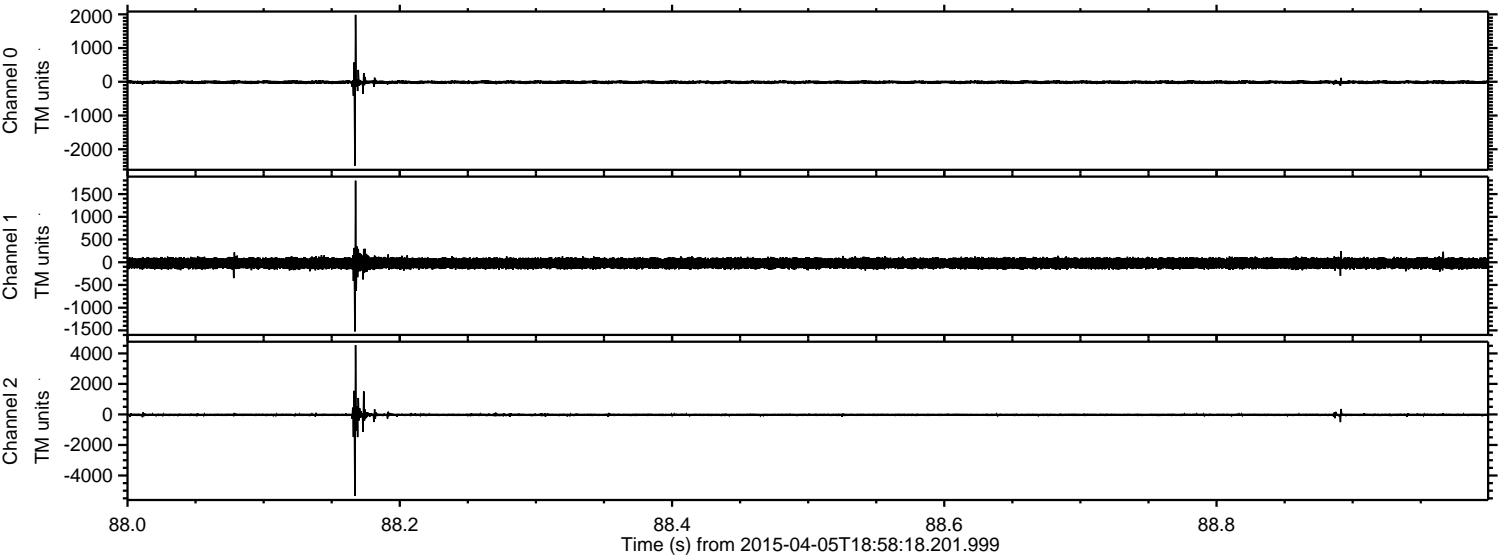

Processed Sun Apr 5 21:05:04 2015 by ELM ver.2012-10-06 from 001__elm20150405_185817__dat00.bin

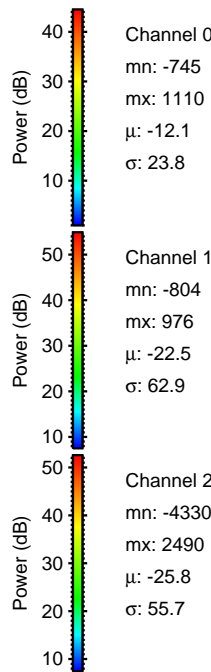
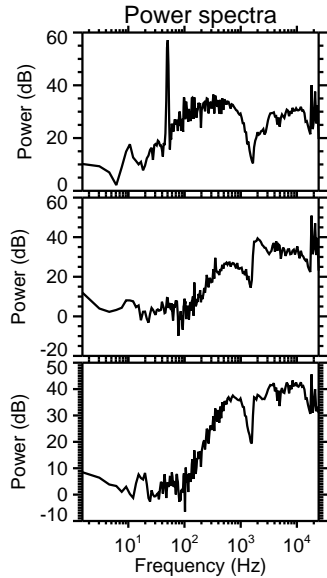
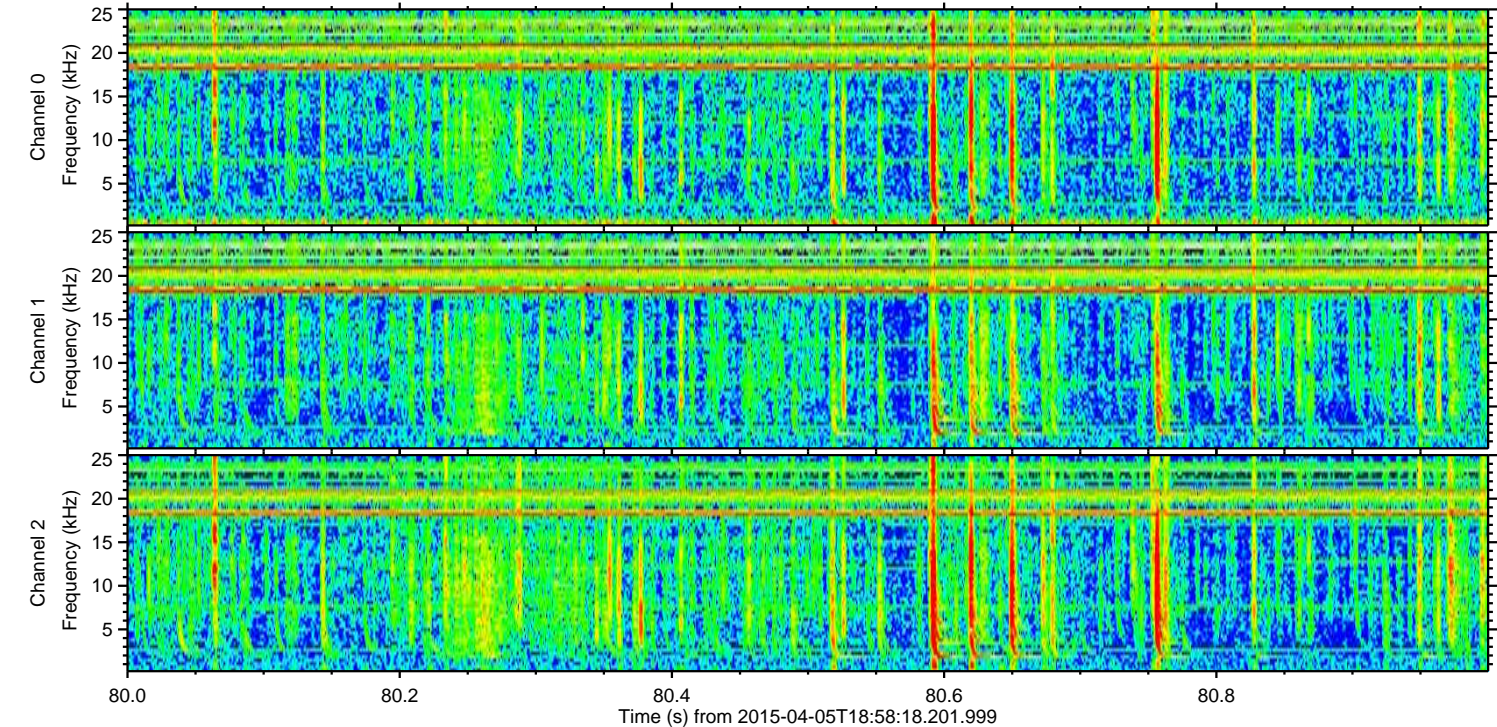
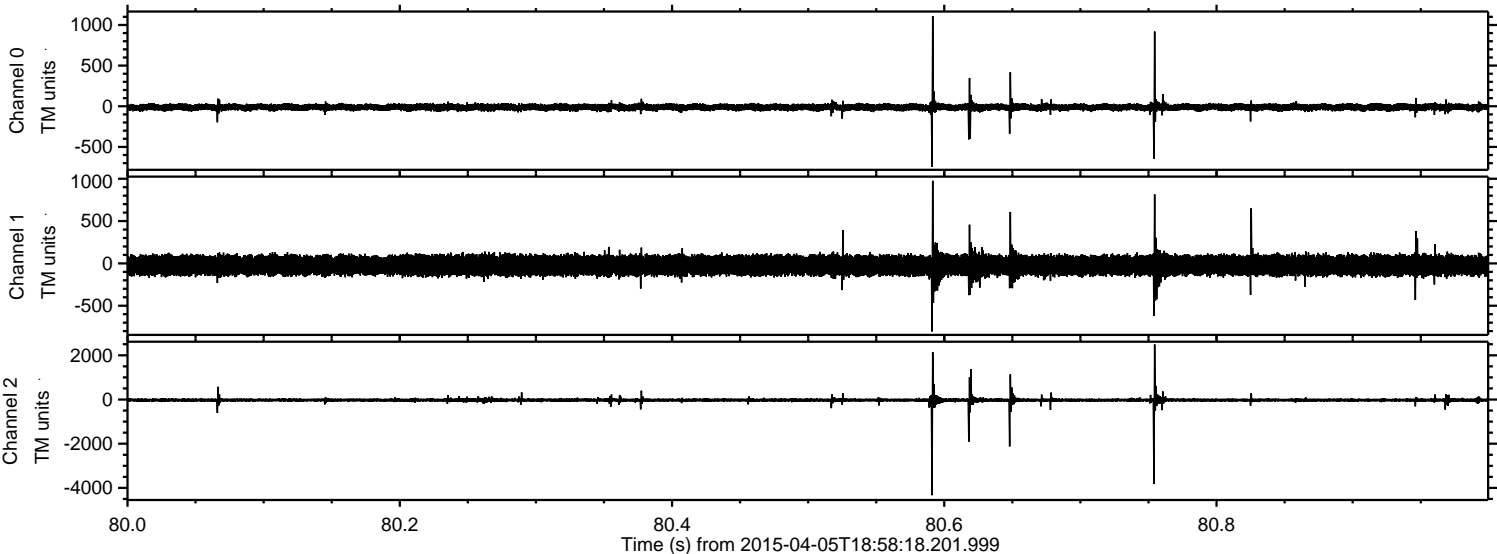

Processed Sun Apr 5 21:05:06 2015 by ELM ver.2012-10-06 from 001__elm20150405_185817__dat00.bin

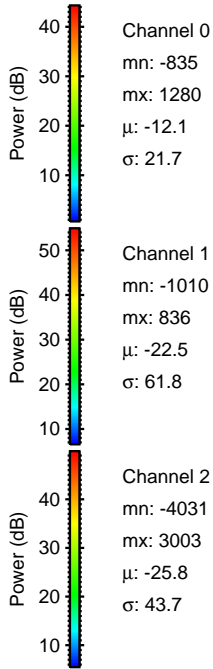
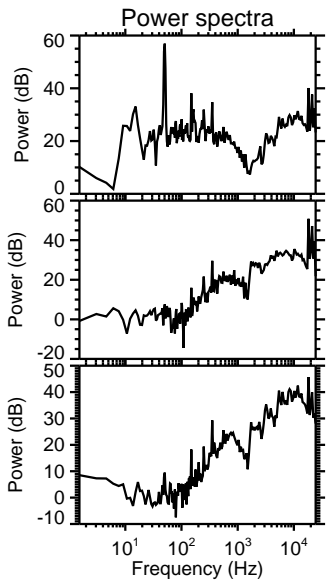
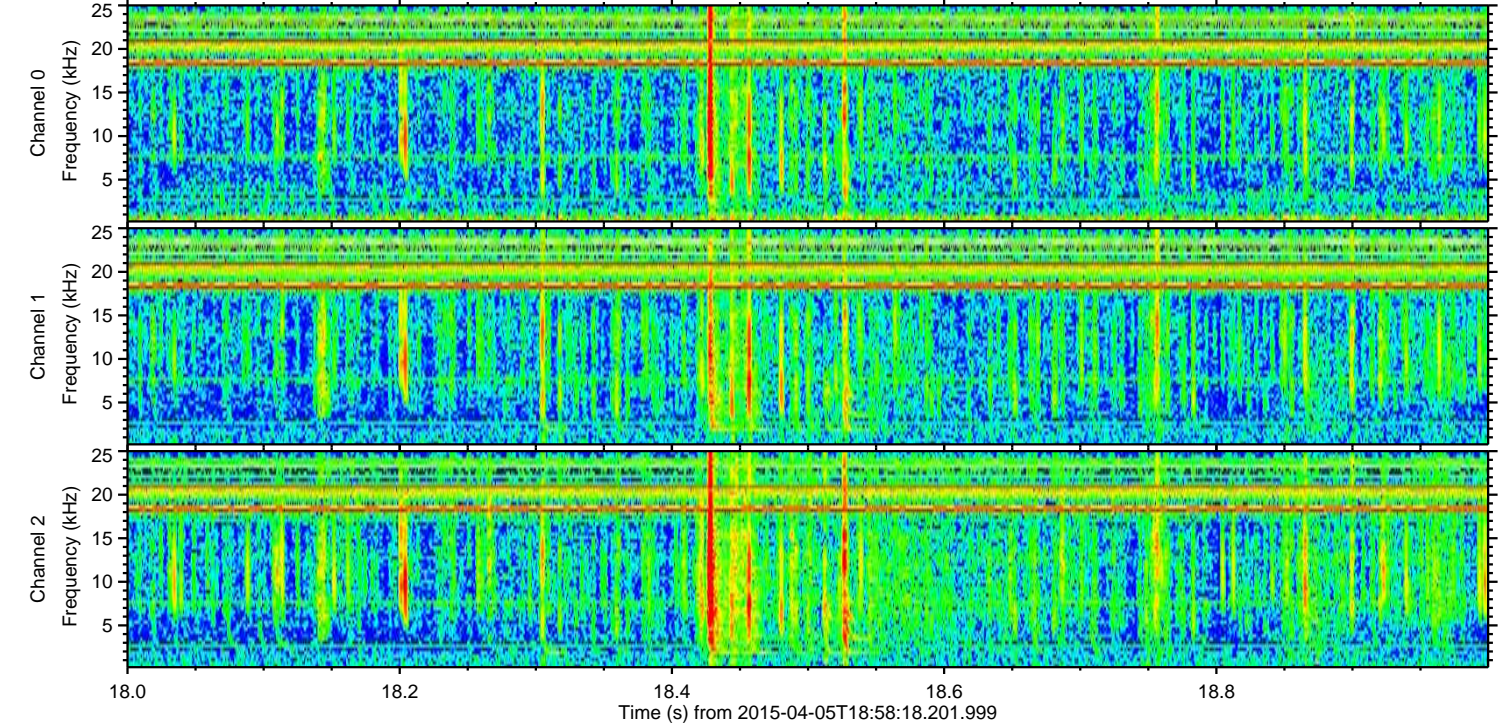
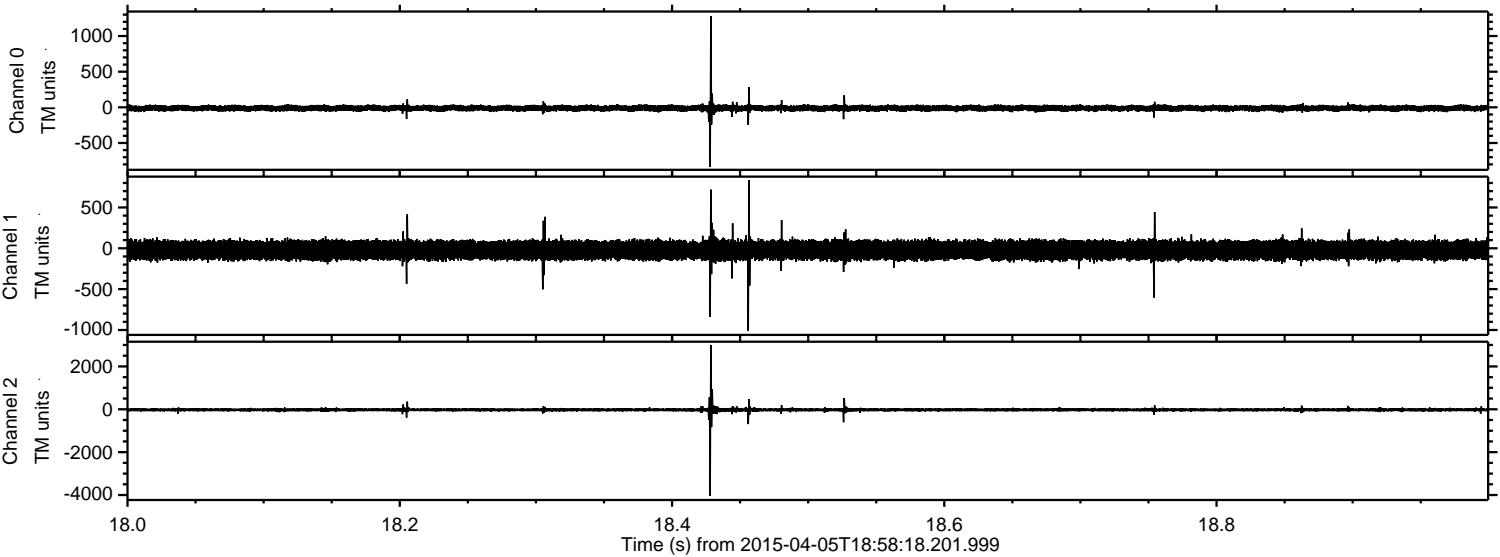

Processed Sun Apr 5 21:05:07 2015 by ELM ver.2012-10-06 from 001__elm20150405_185817__dat00.bin

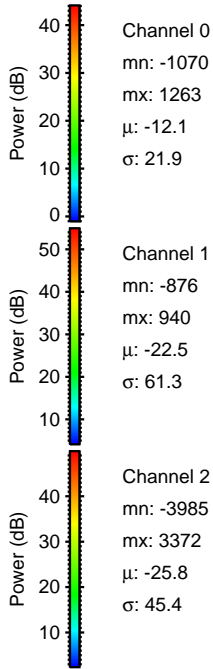
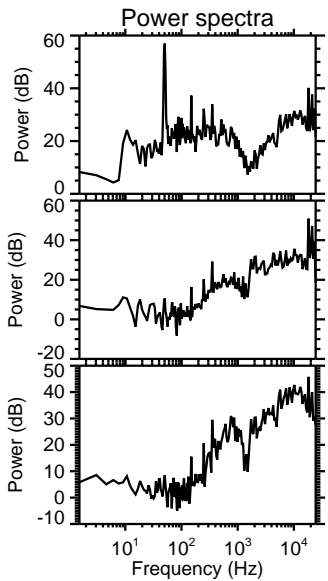
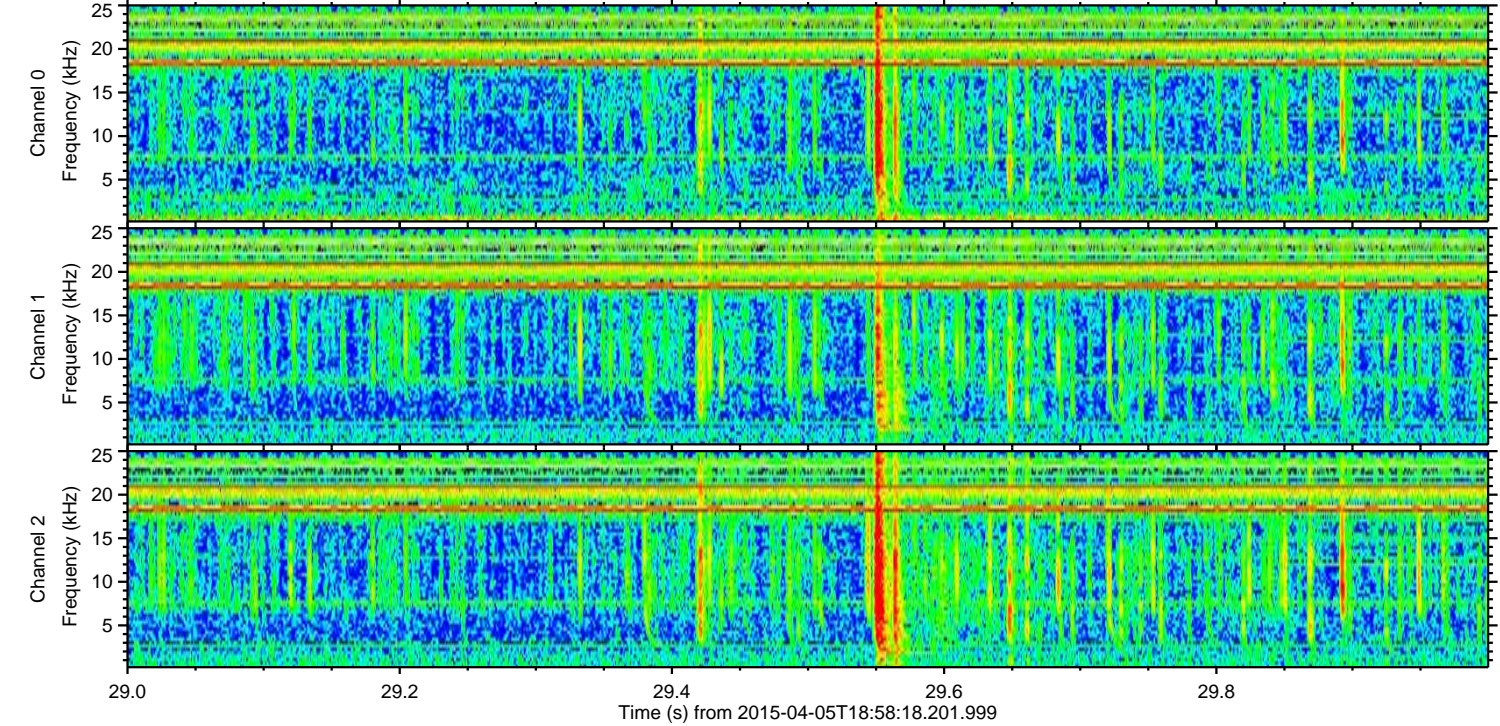
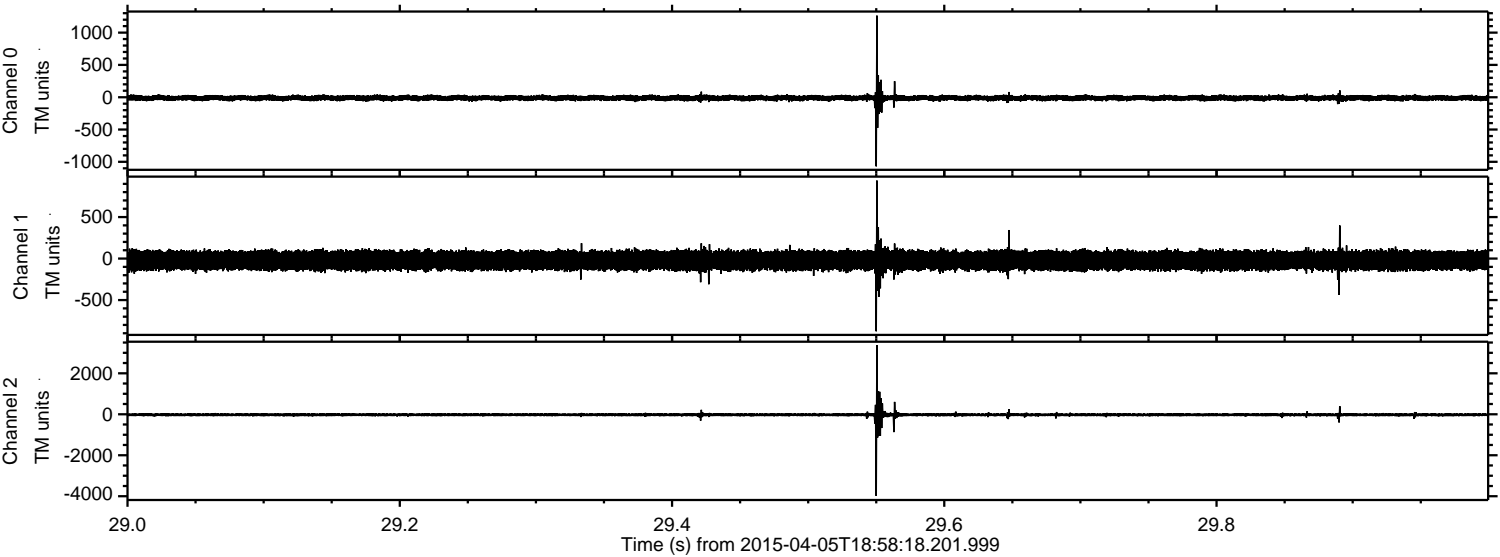

Processed Sun Apr 5 21:05:08 2015 by ELM ver.2012-10-06 from 001__elm20150405_185817__dat00.bin

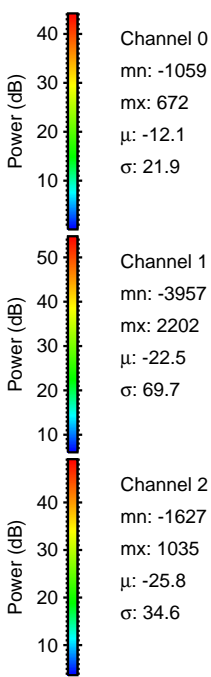
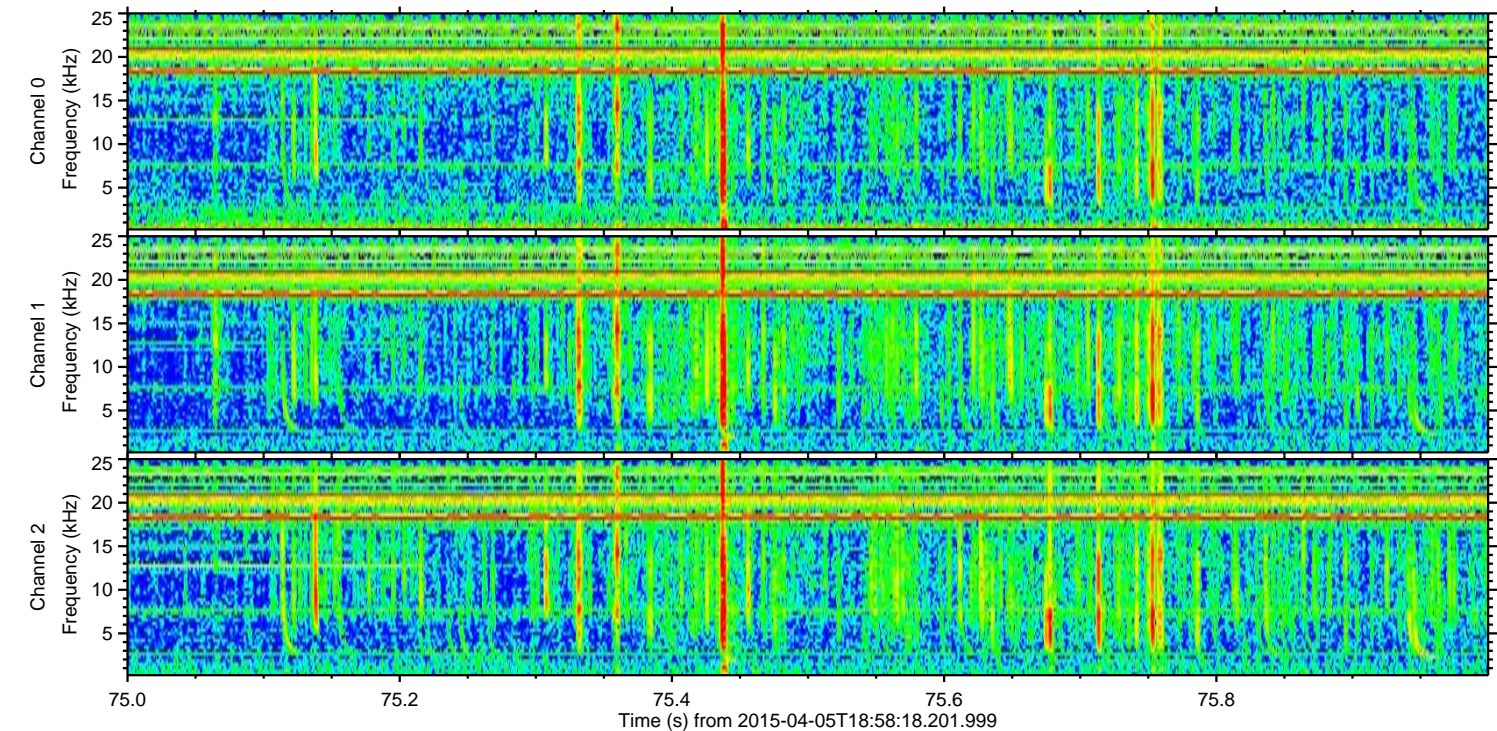
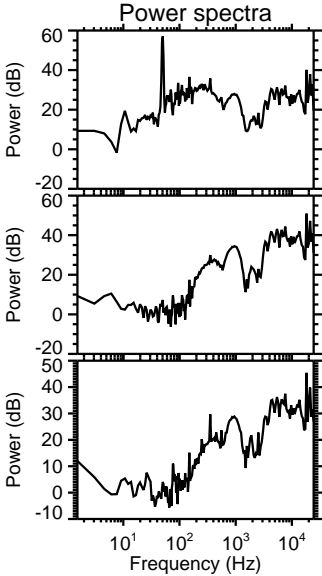
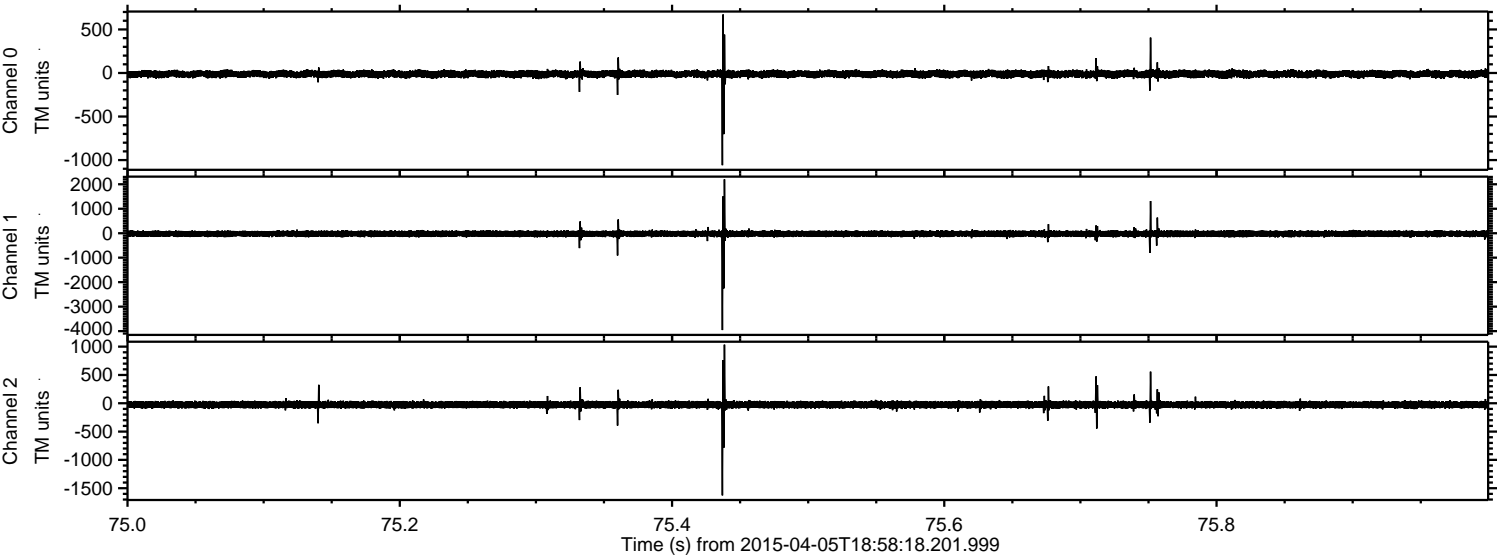

Channel 0
mn: -1059
mx: 672
 μ : -12.1
 σ : 21.9

Channel 1
mn: -3957
mx: 2202
 μ : -22.5
 σ : 69.7

Channel 2
mn: -1627
mx: 1035
 μ : -25.8
 σ : 34.6

