

# ELMAVAN 3D WAVEFORMS (Measured data sampled at 50 kHz) 49492 packets of 144 samples from 2015-04-05T16:38:12.758.000.

Processed Sun Apr 5 18:57:46 2015 by ELM ver.2012-10-06 from 001\_\_elm20150405\_163811\_\_dat00.bin

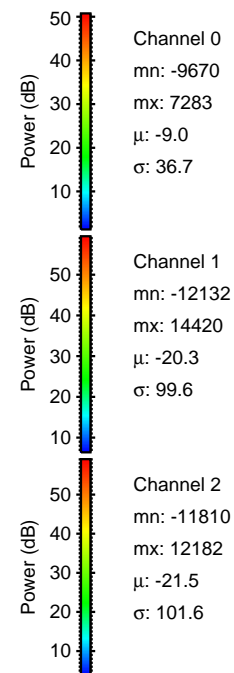

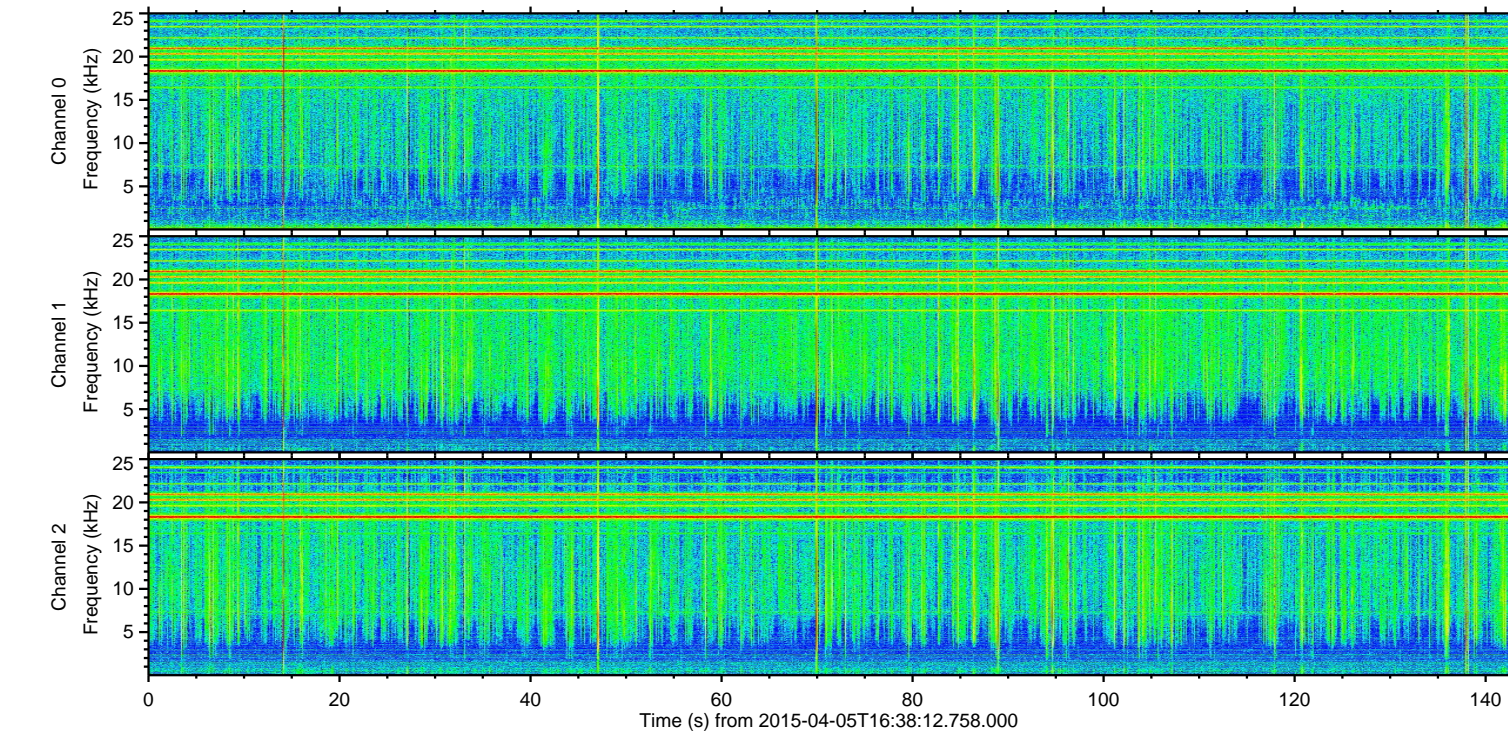
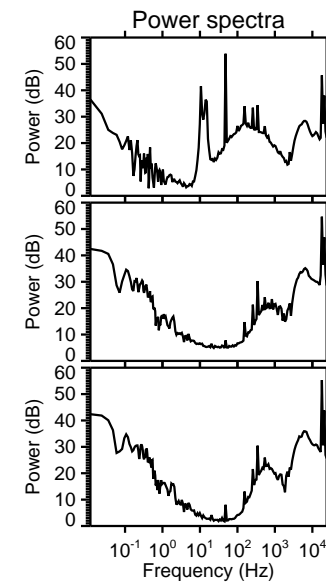
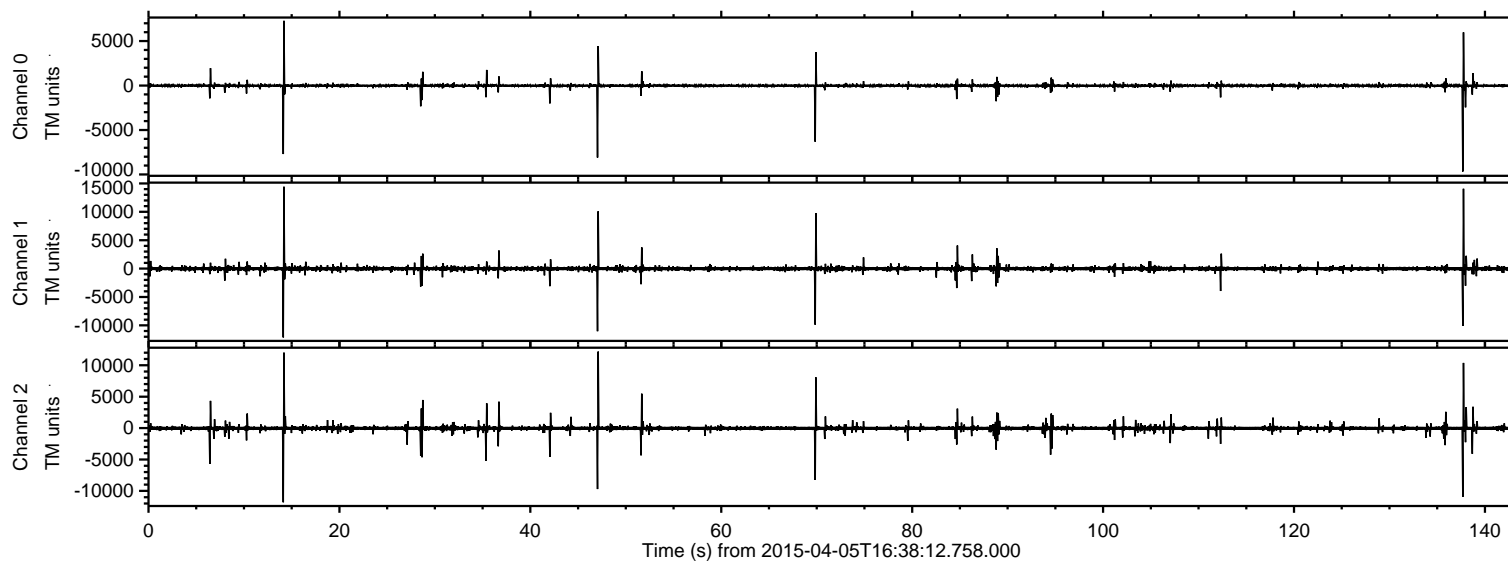

ELMAVAN 3D WAVEFORMS (Measured data sampled at 50 kHz) 49492 packets of 144 samples from 2015-04-05T16:38:12.758.000. Part 15/143

Processed Sun Apr 5 18:58:01 2015 by ELM ver.2012-10-06 from 001\_\_elm20150405\_163811\_\_dat00.bin

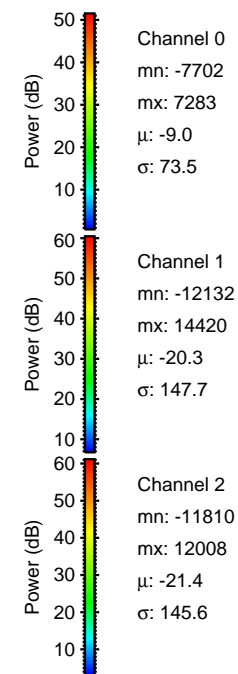
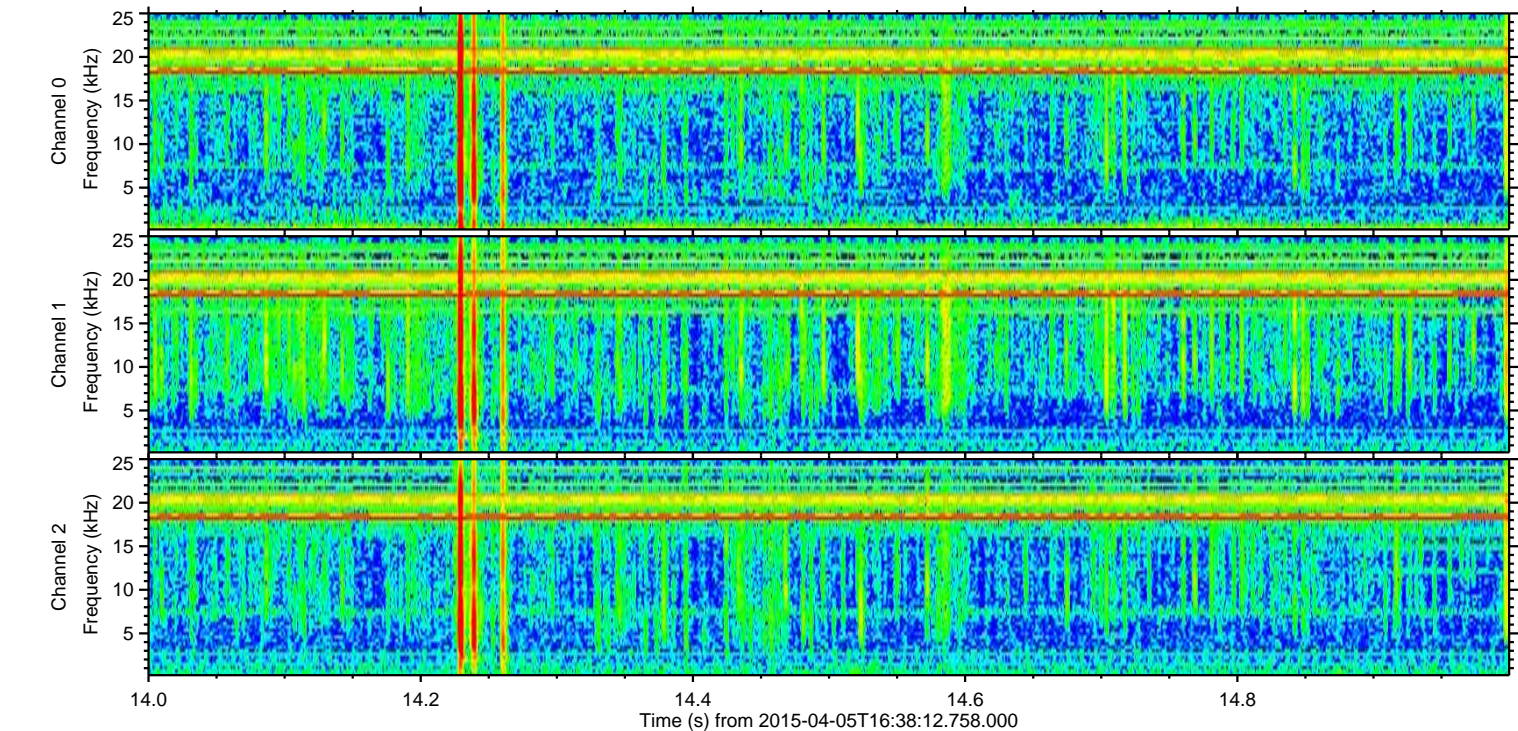
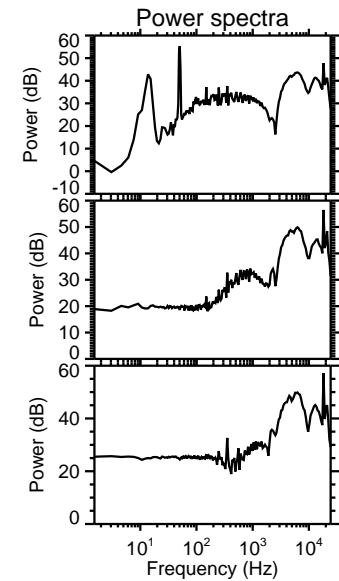
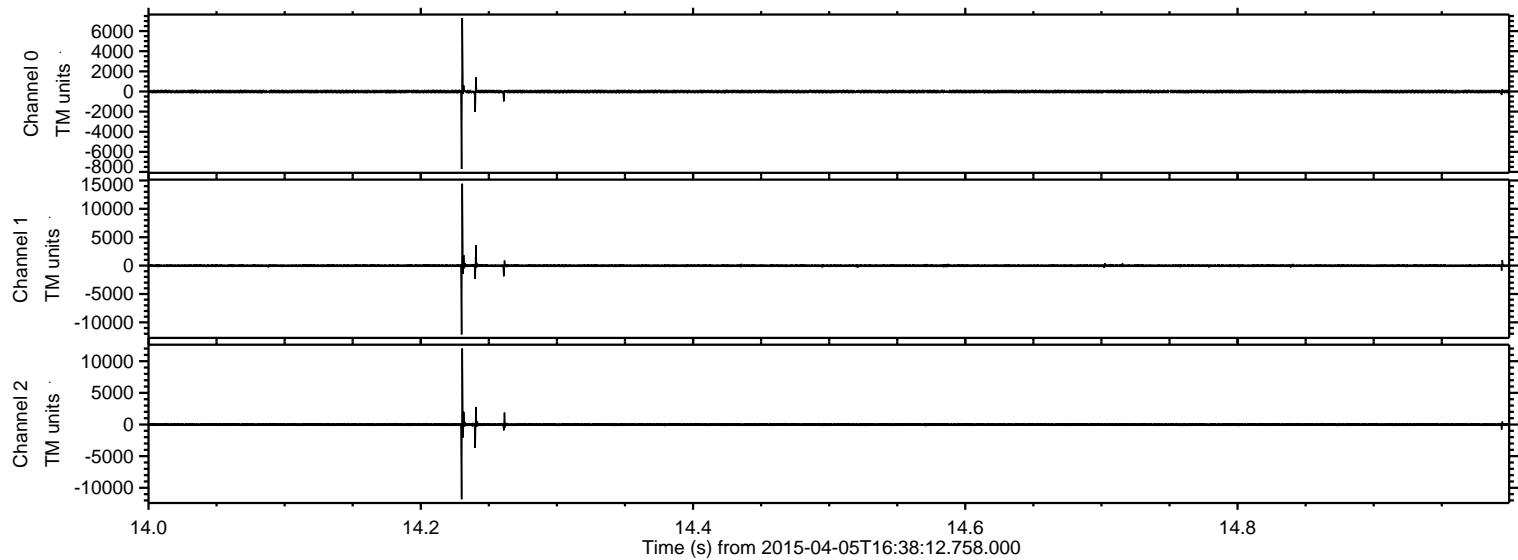



ELMAVAN 3D WAVEFORMS (Measured data sampled at 50 kHz) 49492 packets of 144 samples from 2015-04-05T16:38:12.758.000. Part 138/143

Processed Sun Apr 5 18:58:02 2015 by ELM ver.2012-10-06 from 001\_\_elm20150405\_163811\_\_dat00.bin

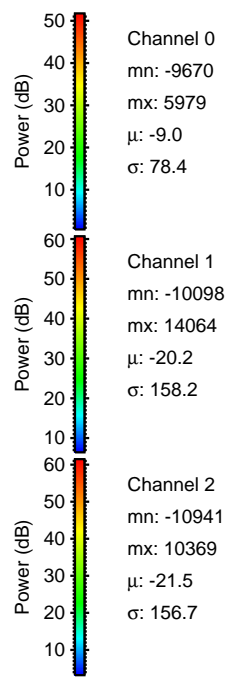
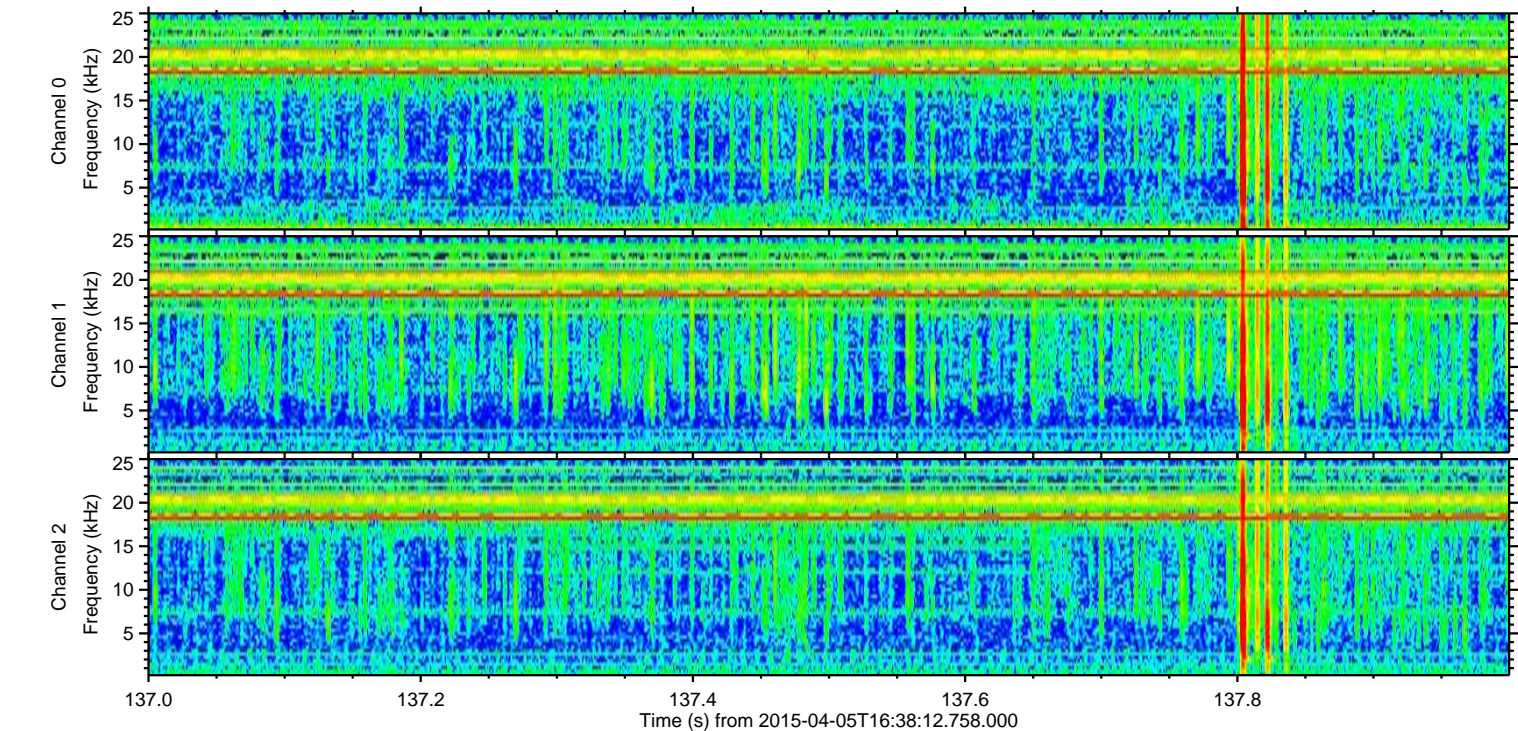
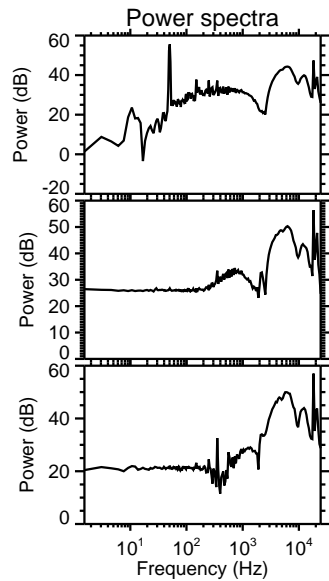
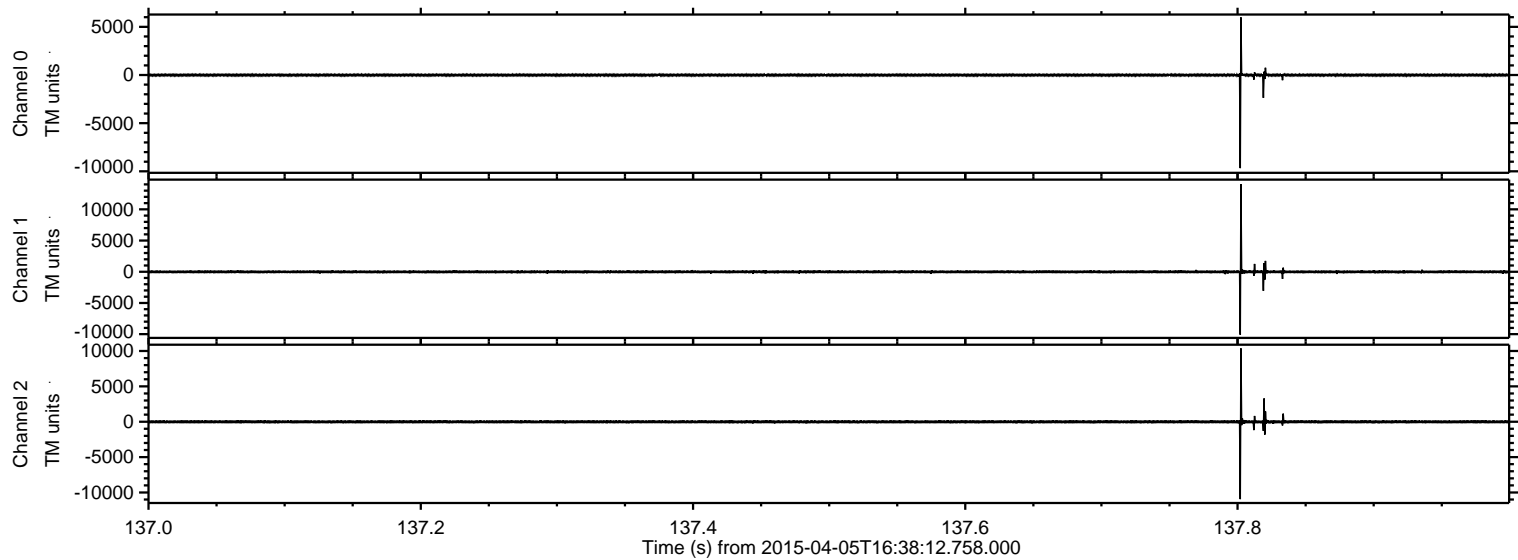

Channel 0  
mn: -9670  
mx: 5979  
 $\mu$ : -9.0  
 $\sigma$ : 78.4

Channel 1  
mn: -10098  
mx: 14064  
 $\mu$ : -20.2  
 $\sigma$ : 158.2

Channel 2  
mn: -10941  
mx: 10369  
 $\mu$ : -21.5  
 $\sigma$ : 156.7



Processed Sun Apr 5 18:58:03 2015 by ELM ver.2012-10-06 from 001\_\_elm20150405\_163811\_\_dat00.bin

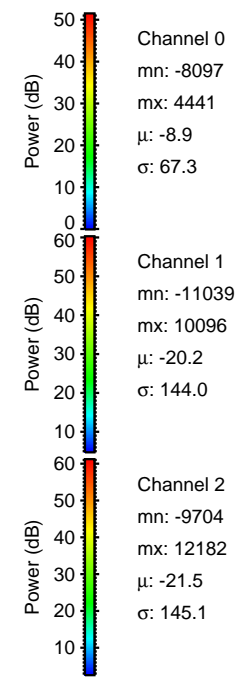
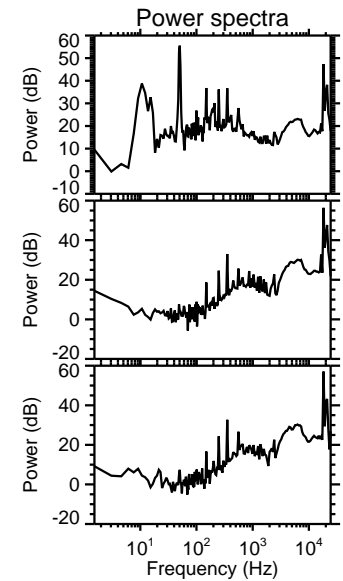
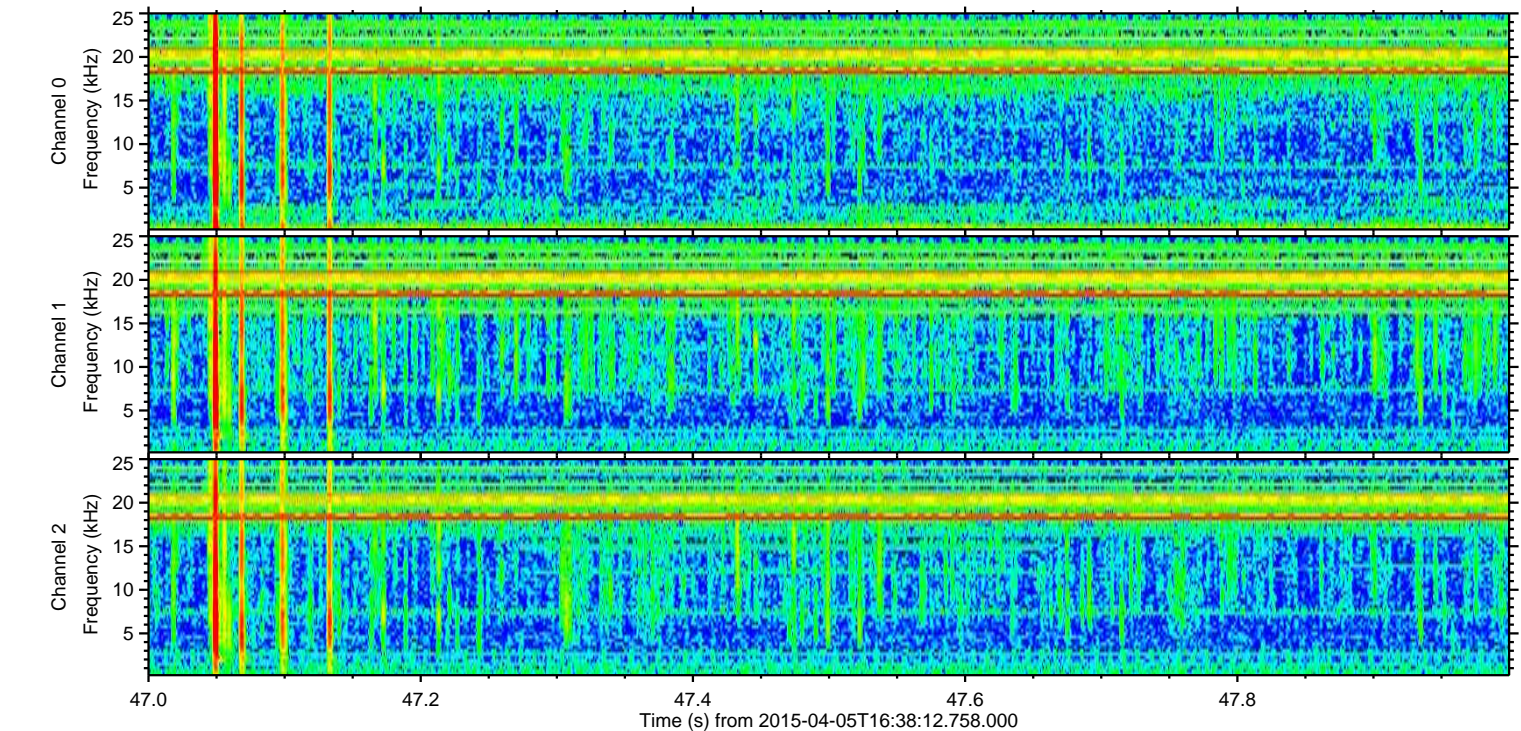
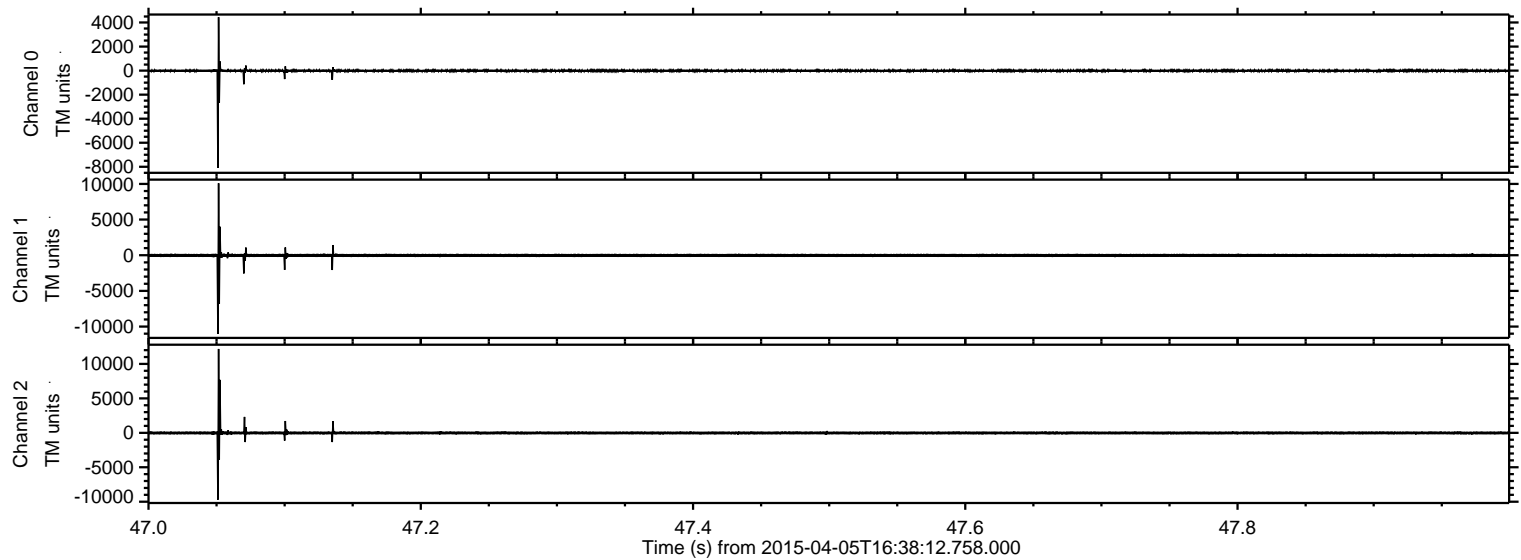



Processed Sun Apr 5 18:58:04 2015 by ELM ver.2012-10-06 from 001\_\_elm20150405\_163811\_\_dat00.bin

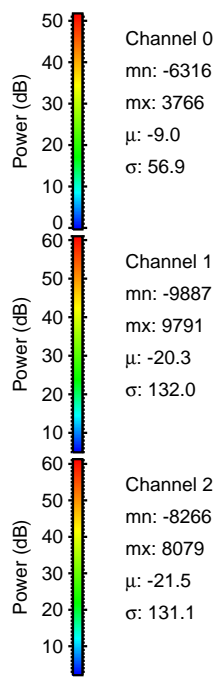
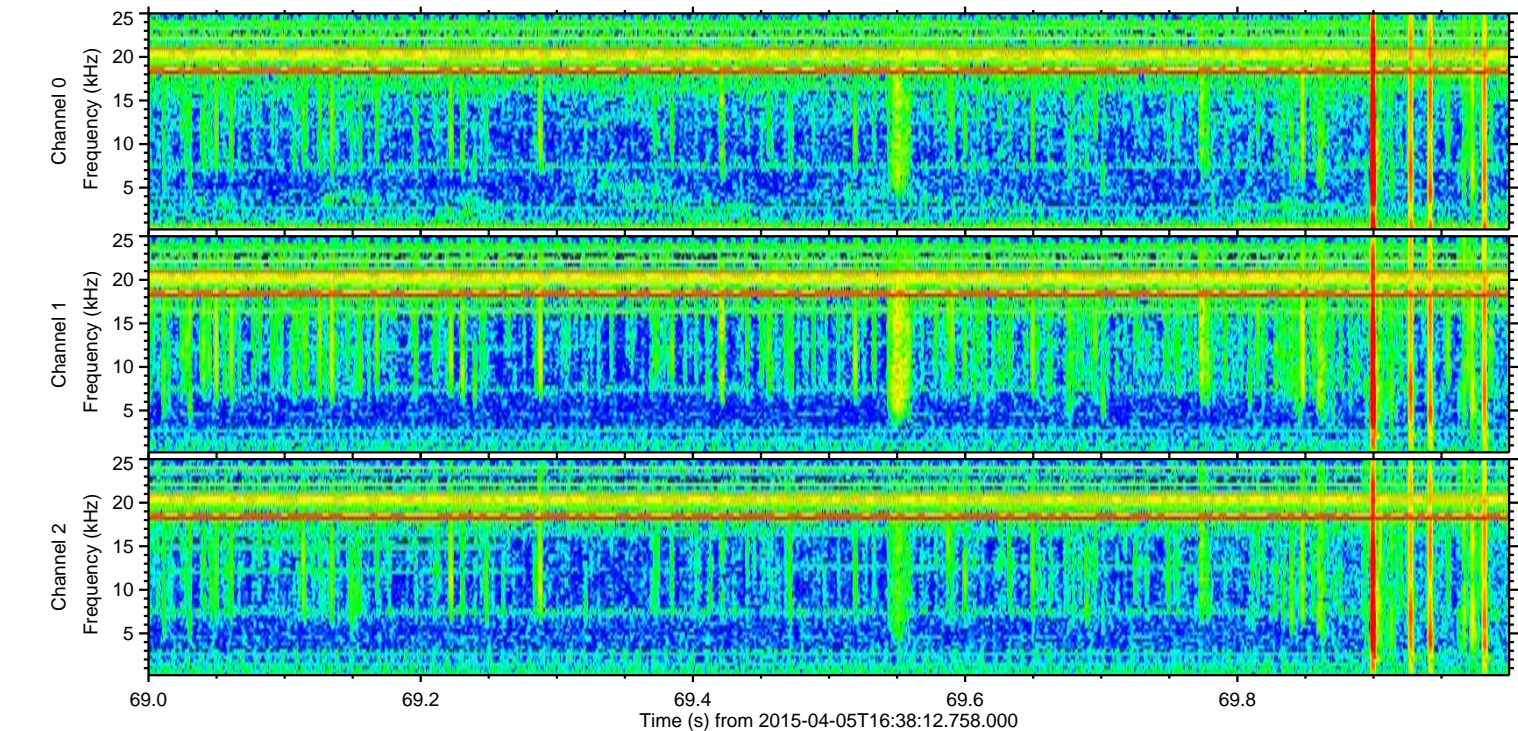
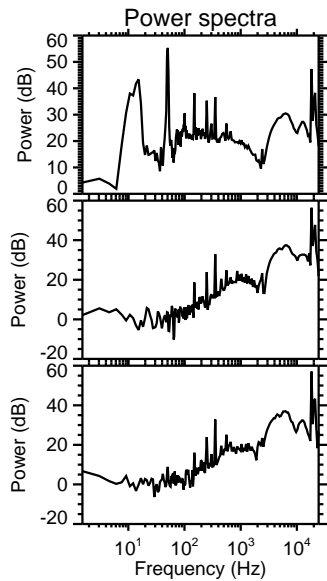
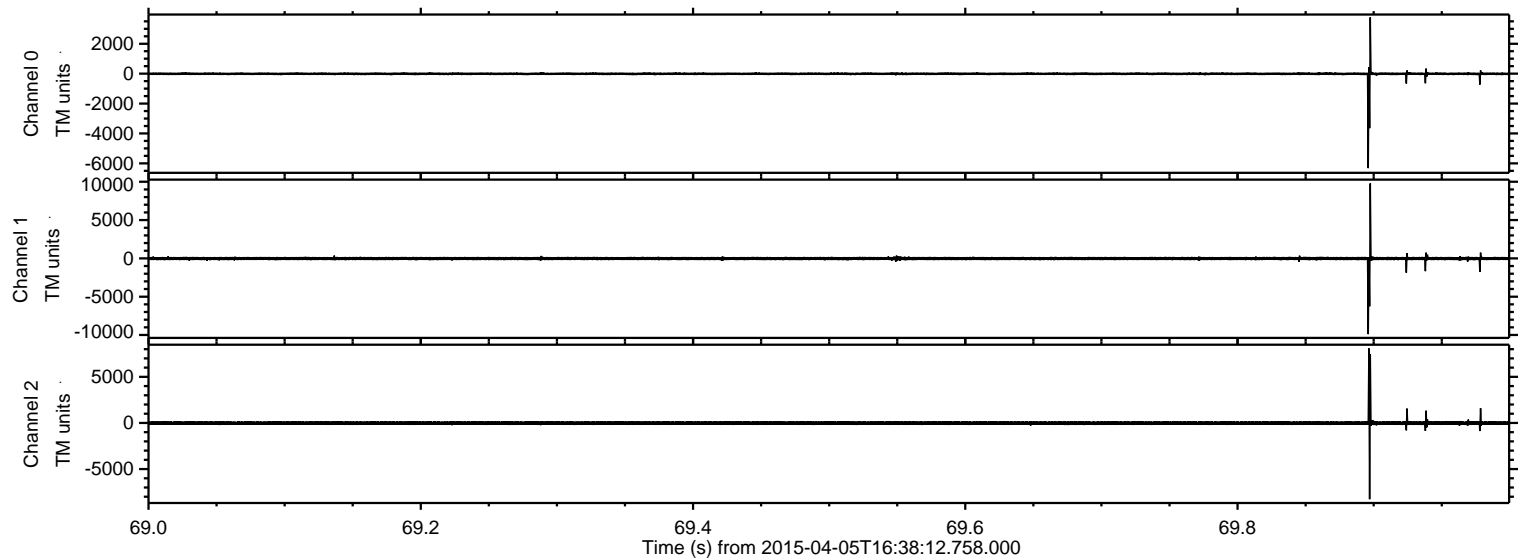



ELMAVAN 3D WAVEFORMS (Measured data sampled at 50 kHz) 49492 packets of 144 samples from 2015-04-05T16:38:12.758.000. Part 7/143

Processed Sun Apr 5 18:58:06 2015 by ELM ver.2012-10-06 from 001\_\_elm20150405\_163811\_\_dat00.bin

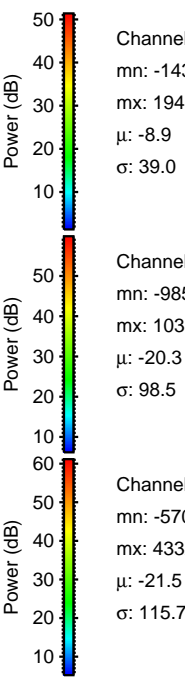
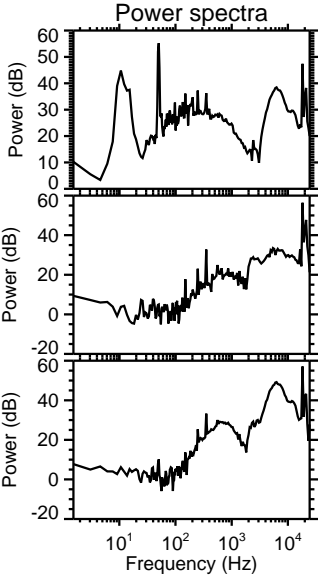
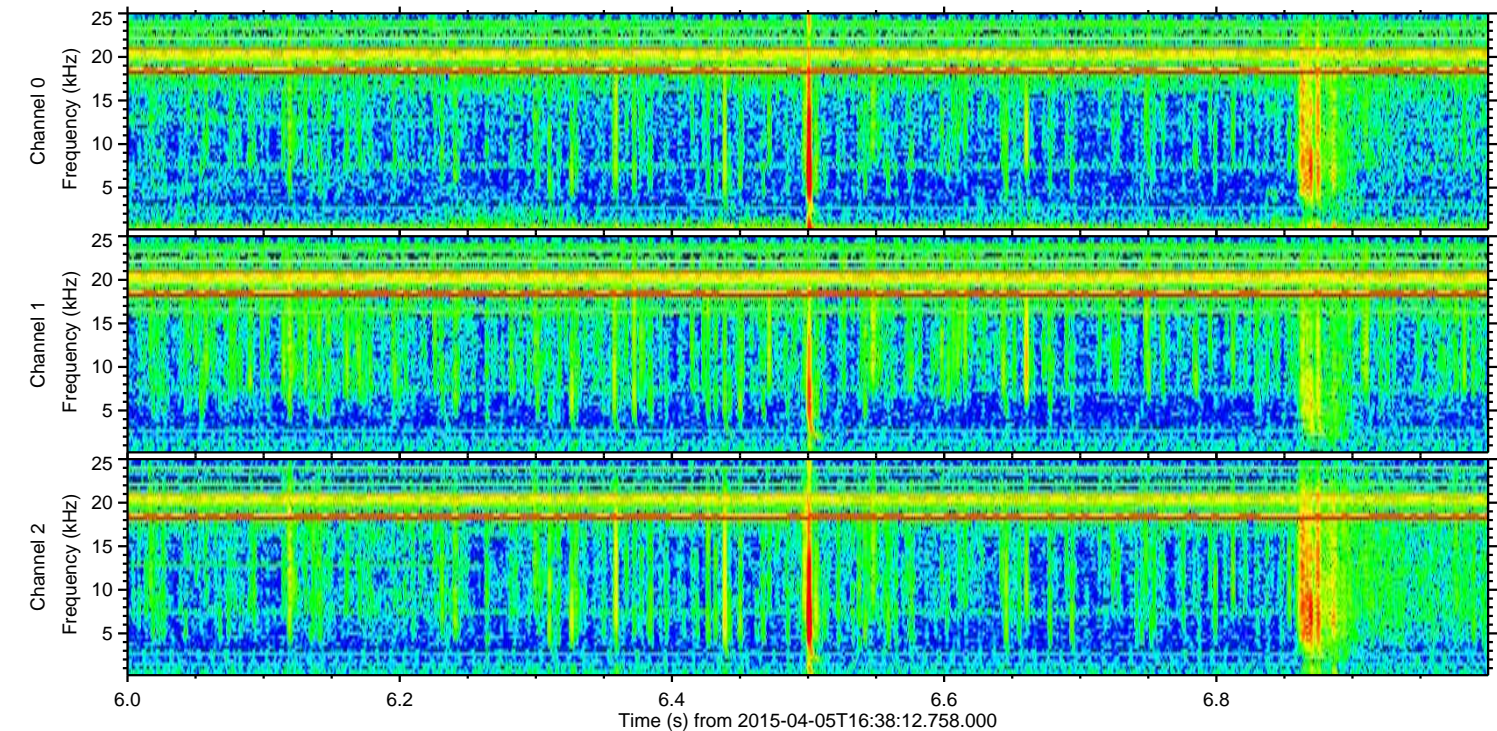
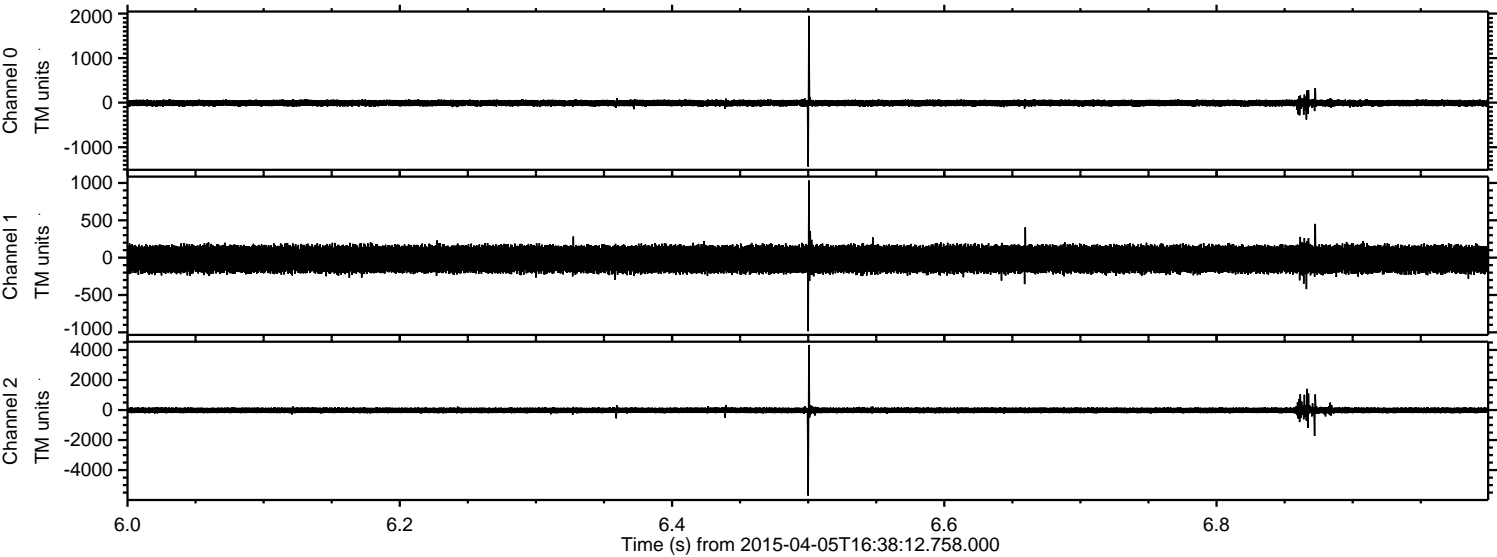

Channel 0  
mn: -1436  
mx: 1948  
 $\mu$ : -8.9  
 $\sigma$ : 39.0

Channel 1  
mn: -985  
mx: 1033  
 $\mu$ : -20.3  
 $\sigma$ : 98.5

Channel 2  
mn: -5706  
mx: 4332  
 $\mu$ : -21.5  
 $\sigma$ : 115.7



Processed Sun Apr 5 18:58:07 2015 by ELM ver.2012-10-06 from 001\_\_elm20150405\_163811\_\_dat00.bin

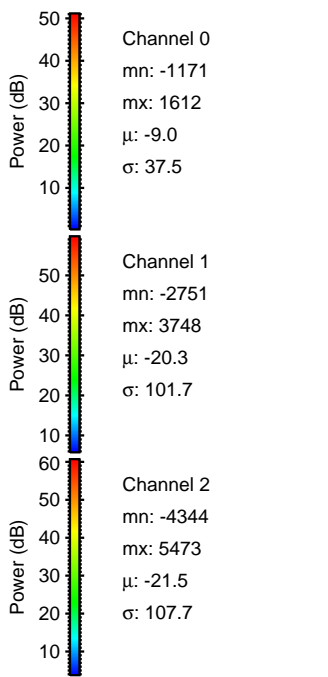
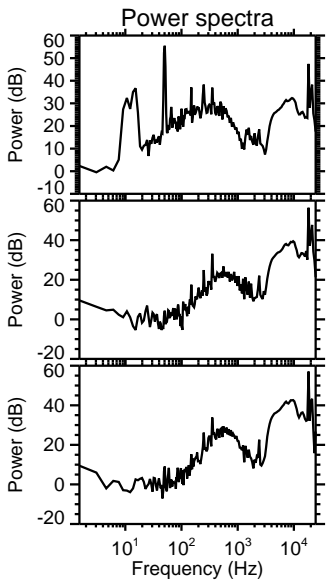
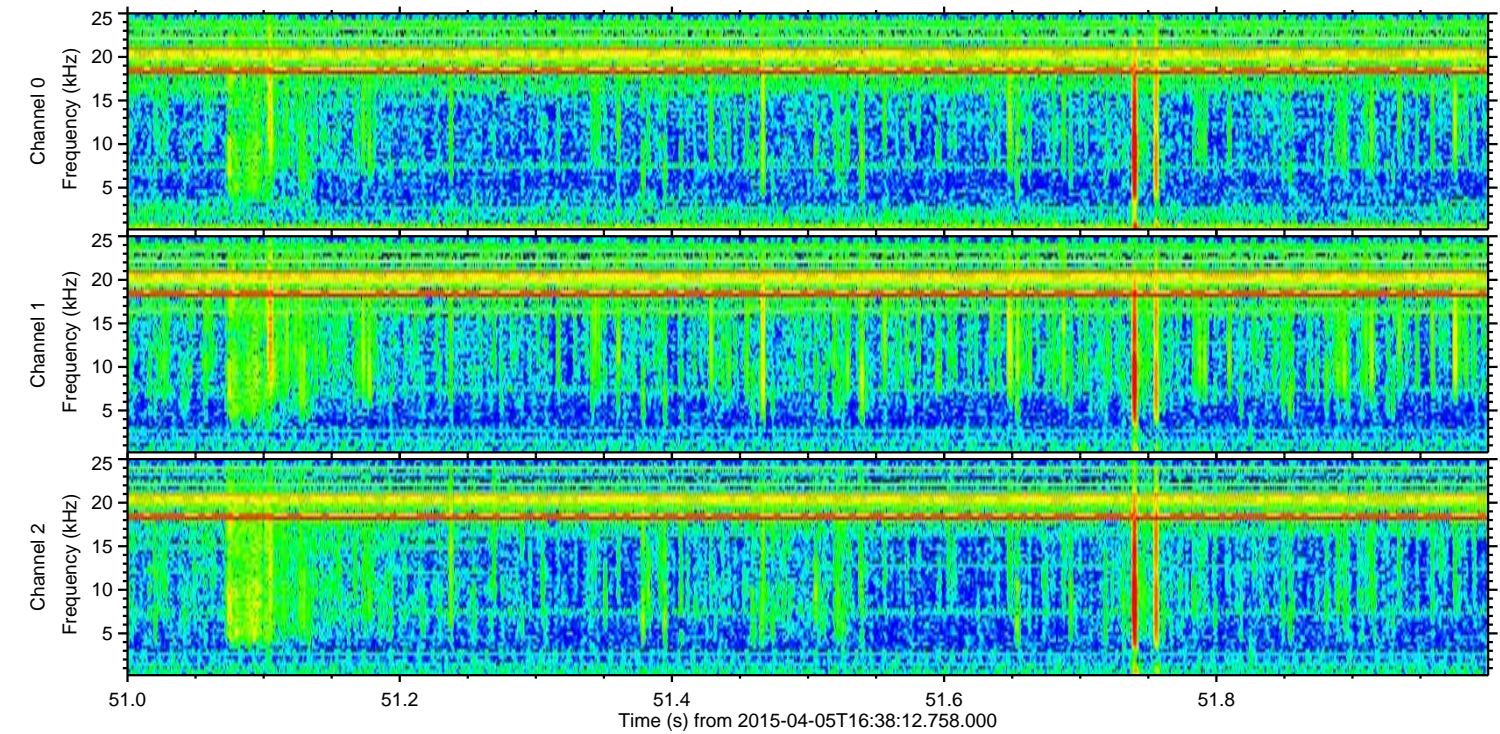
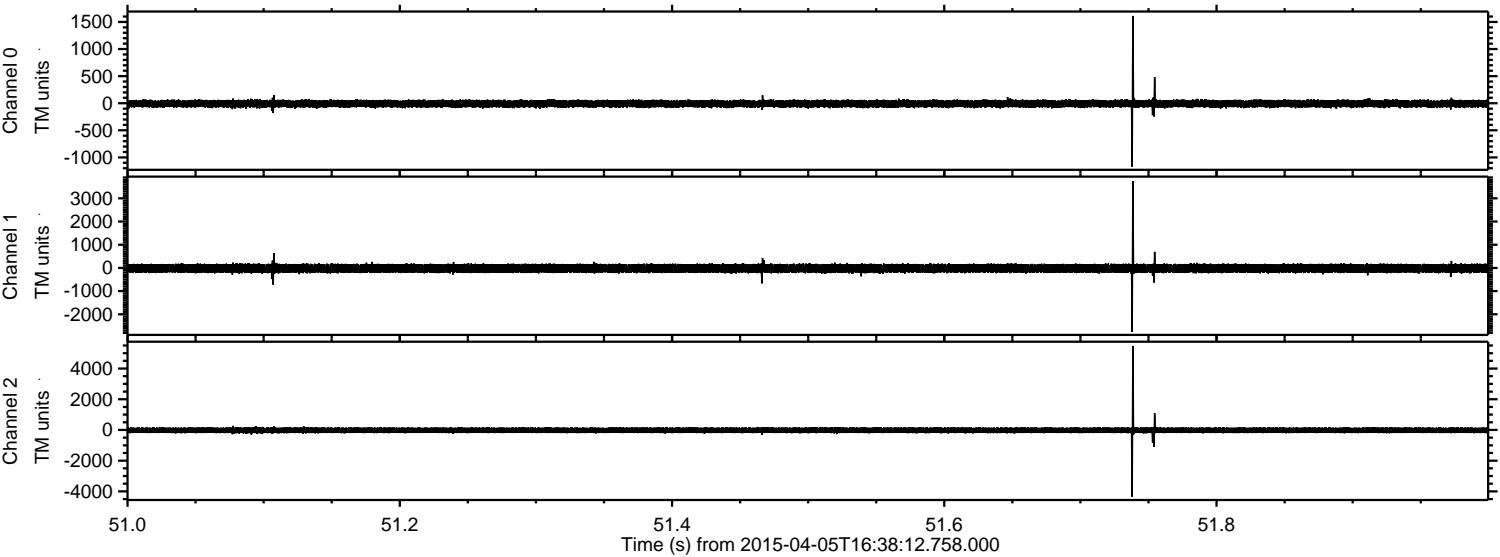

Channel 0  
mn: -1171  
mx: 1612  
 $\mu$ : -9.0  
 $\sigma$ : 37.5

Channel 1  
mn: -2751  
mx: 3748  
 $\mu$ : -20.3  
 $\sigma$ : 101.7

Channel 2  
mn: -4344  
mx: 5473  
 $\mu$ : -21.5  
 $\sigma$ : 107.7



ELMAVAN 3D WAVEFORMS (Measured data sampled at 50 kHz) 49492 packets of 144 samples from 2015-04-05T16:38:12.758.000. Part 36/143

Processed Sun Apr 5 18:58:08 2015 by ELM ver.2012-10-06 from 001\_\_elm20150405\_163811\_\_dat00.bin

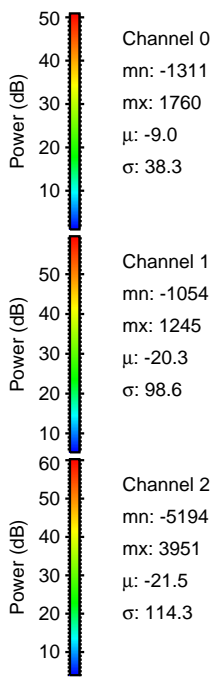
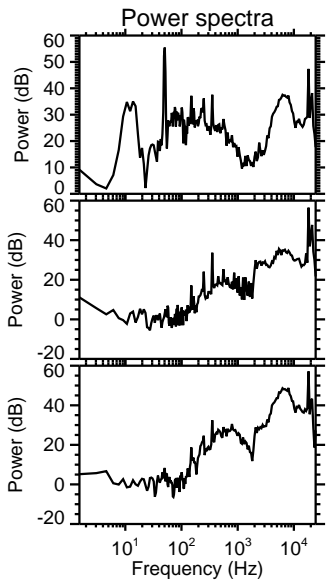
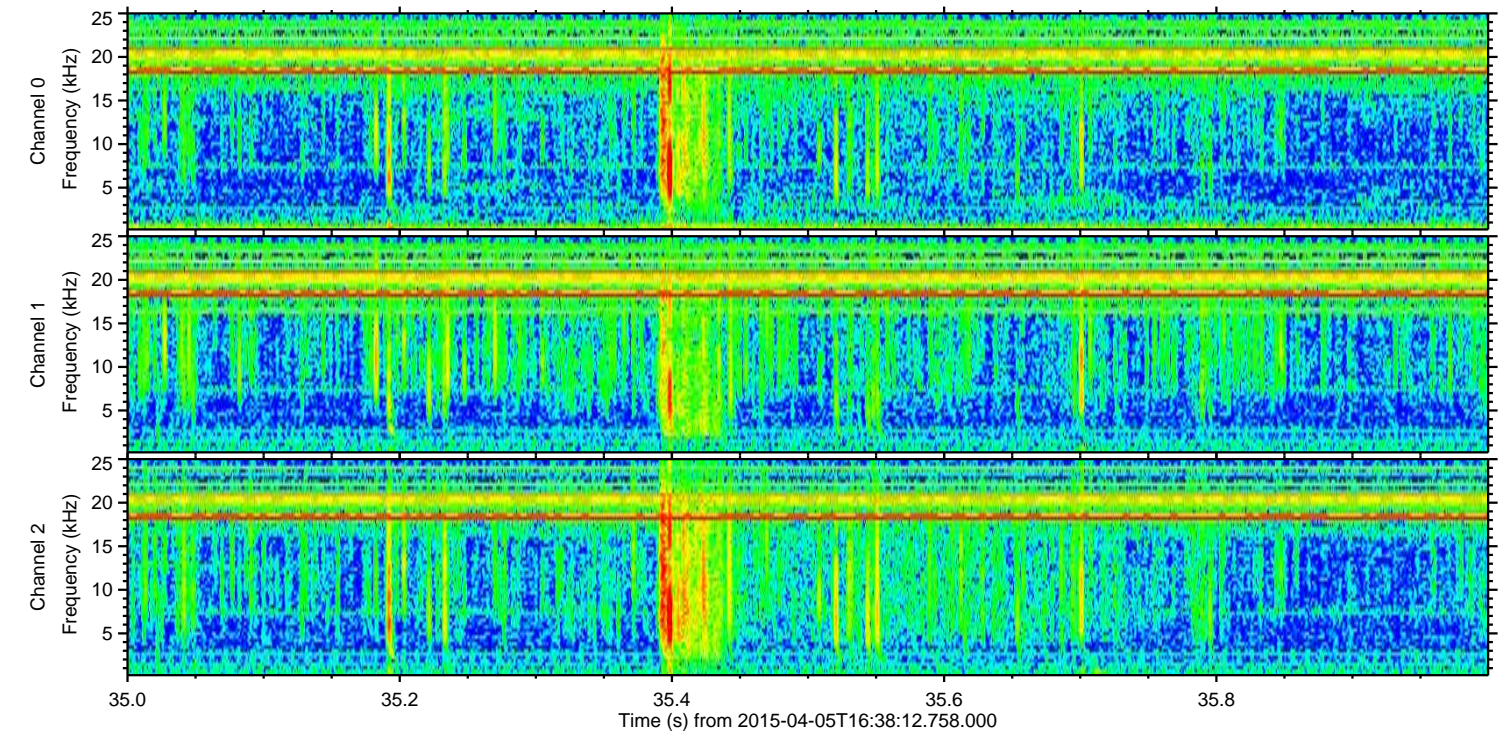
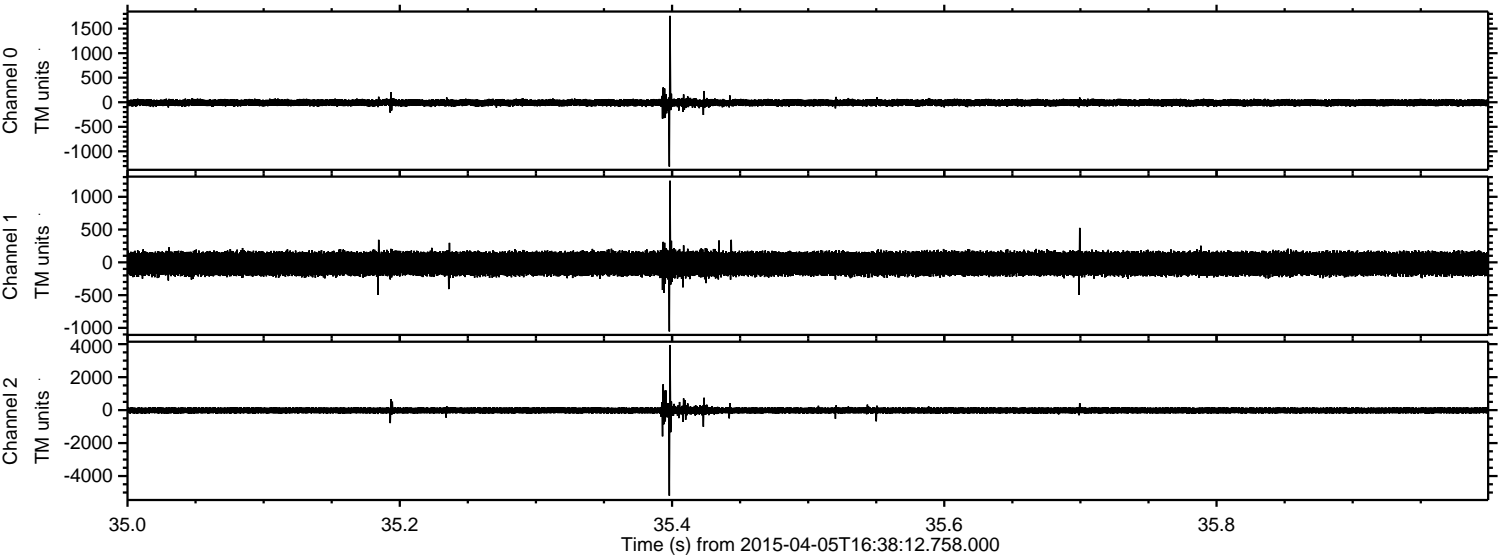



Processed Sun Apr 5 18:58:09 2015 by ELM ver.2012-10-06 from 001\_\_elm20150405\_163811\_\_dat00.bin

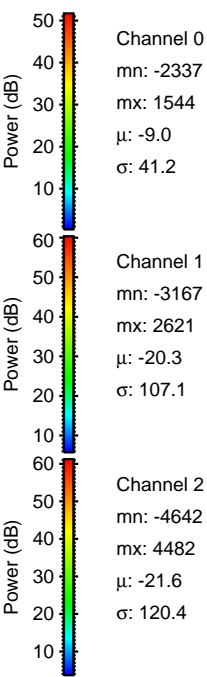
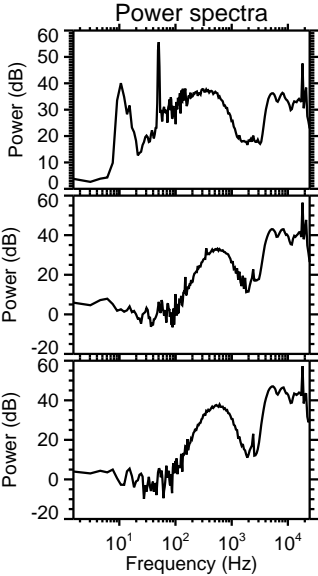
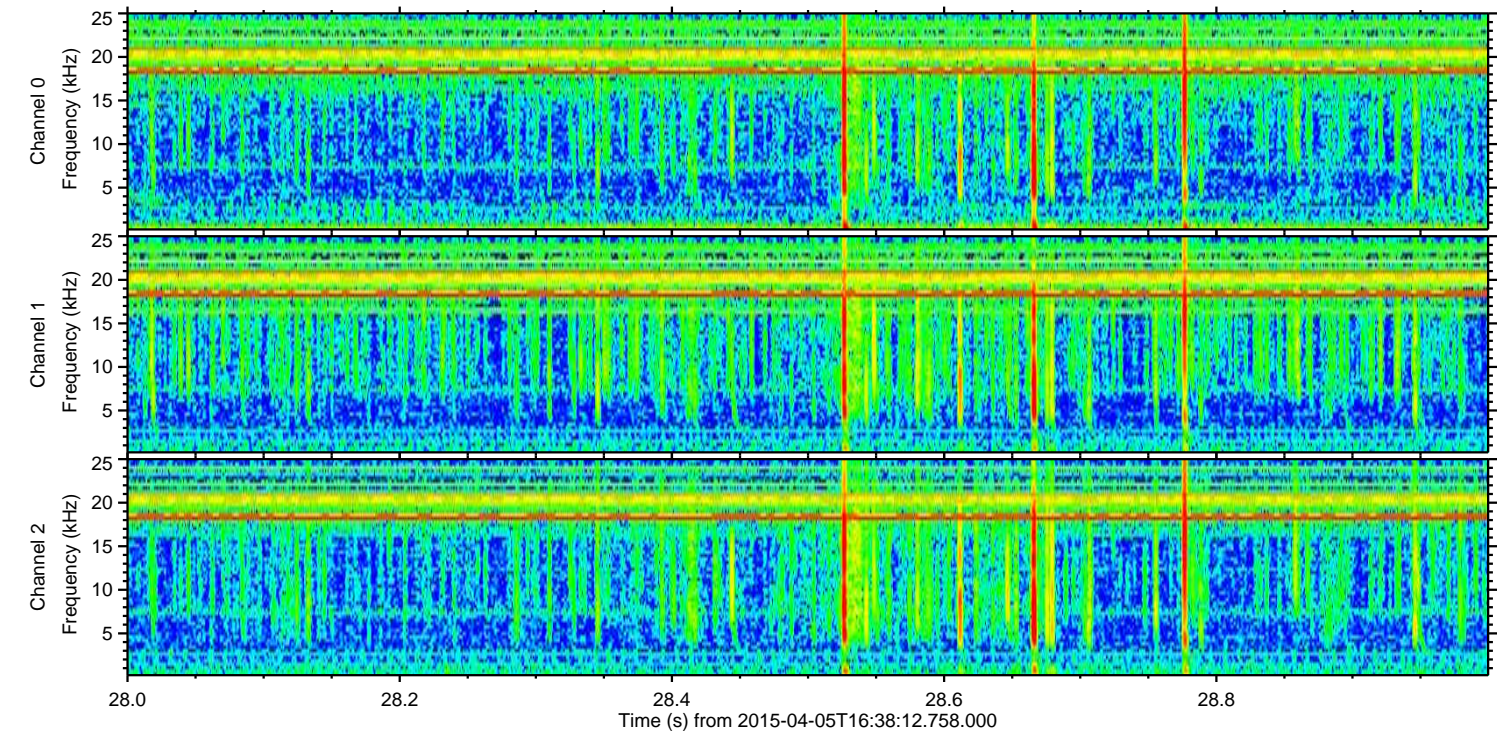
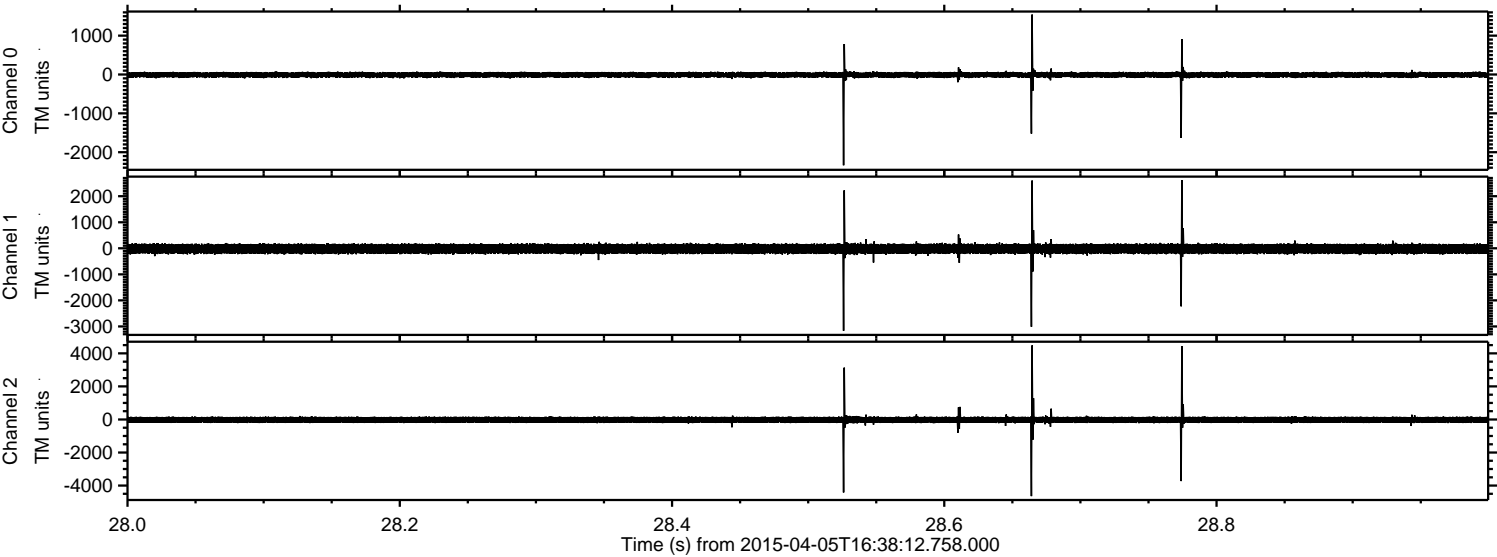



ELMAVAN 3D WAVEFORMS (Measured data sampled at 50 kHz) 49492 packets of 144 samples from 2015-04-05T16:38:12.758.000. Part 43/143

Processed Sun Apr 5 18:58:10 2015 by ELM ver.2012-10-06 from 001\_\_elm20150405\_163811\_\_dat00.bin

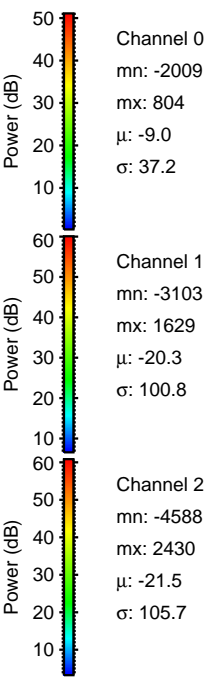
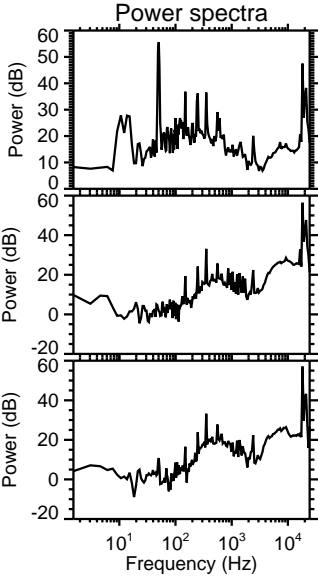
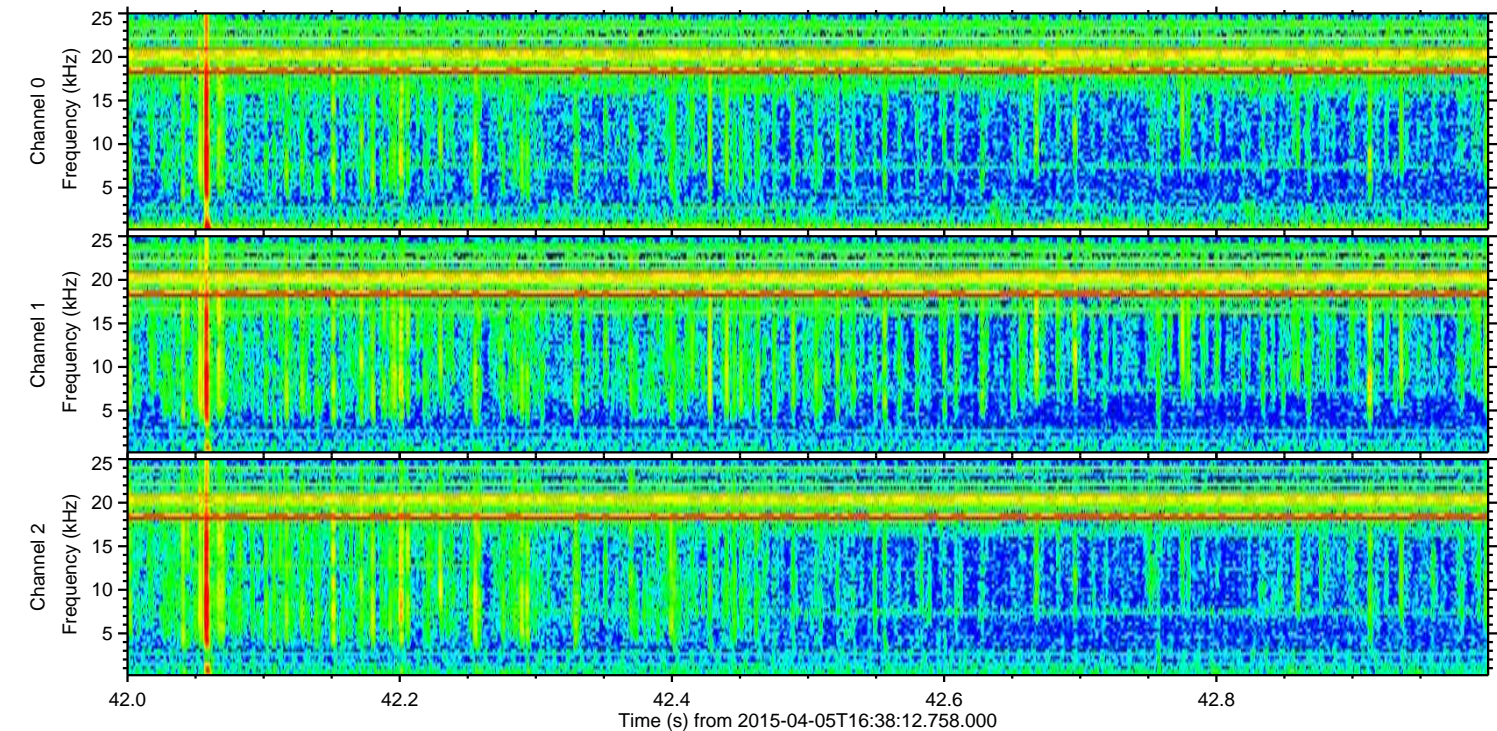
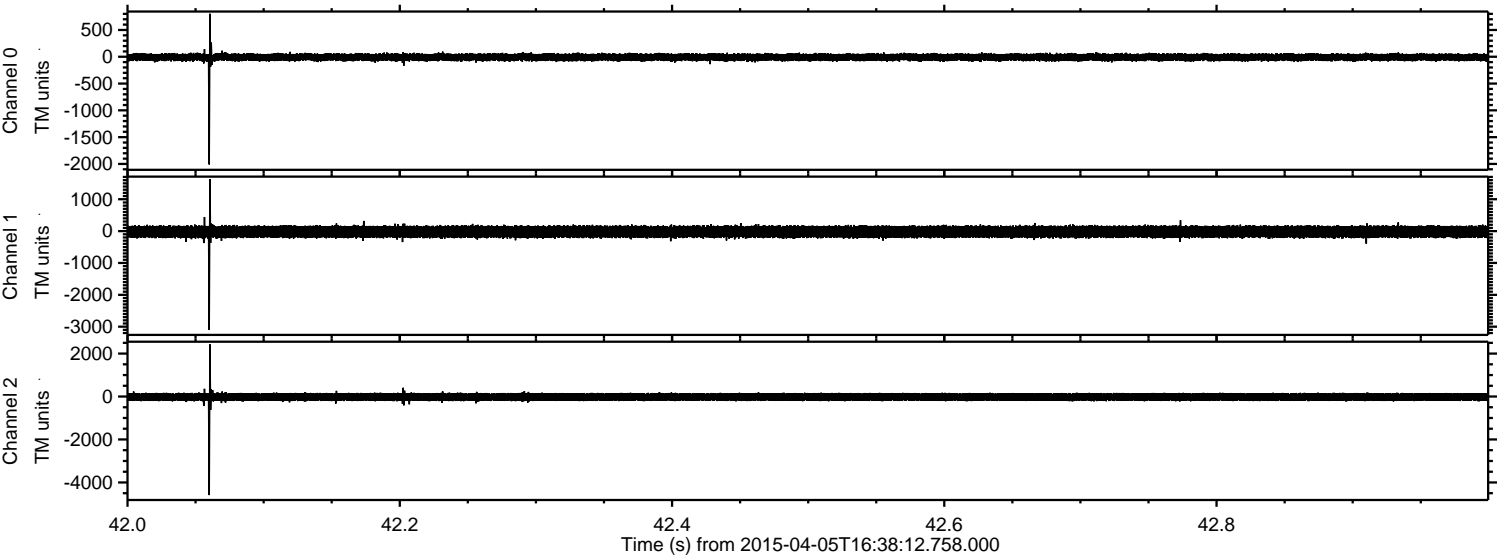



ELMAVAN 3D WAVEFORMS (Measured data sampled at 50 kHz) 49492 packets of 144 samples from 2015-04-05T16:38:12.758.000. Part 116/143

