

ELMAVAN 3D WAVEFORMS (Measured data sampled at 50 kHz) 49533 packets of 144 samples from 2015-04-05T15:18:09.688.000.

Processed Sun Apr 5 18:15:34 2015 by ELM ver.2012-10-06 from 001__elm20150405_151808__dat00.bin

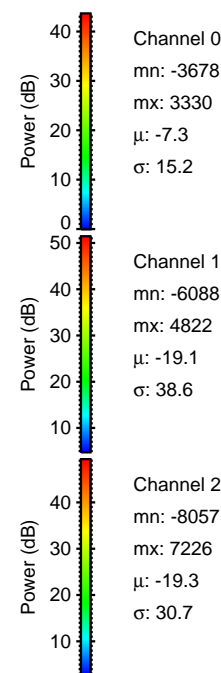

Processed Sun Apr 5 18:15:53 2015 by ELM ver.2012-10-06 from 001__elm20150405_151808__dat00.bin

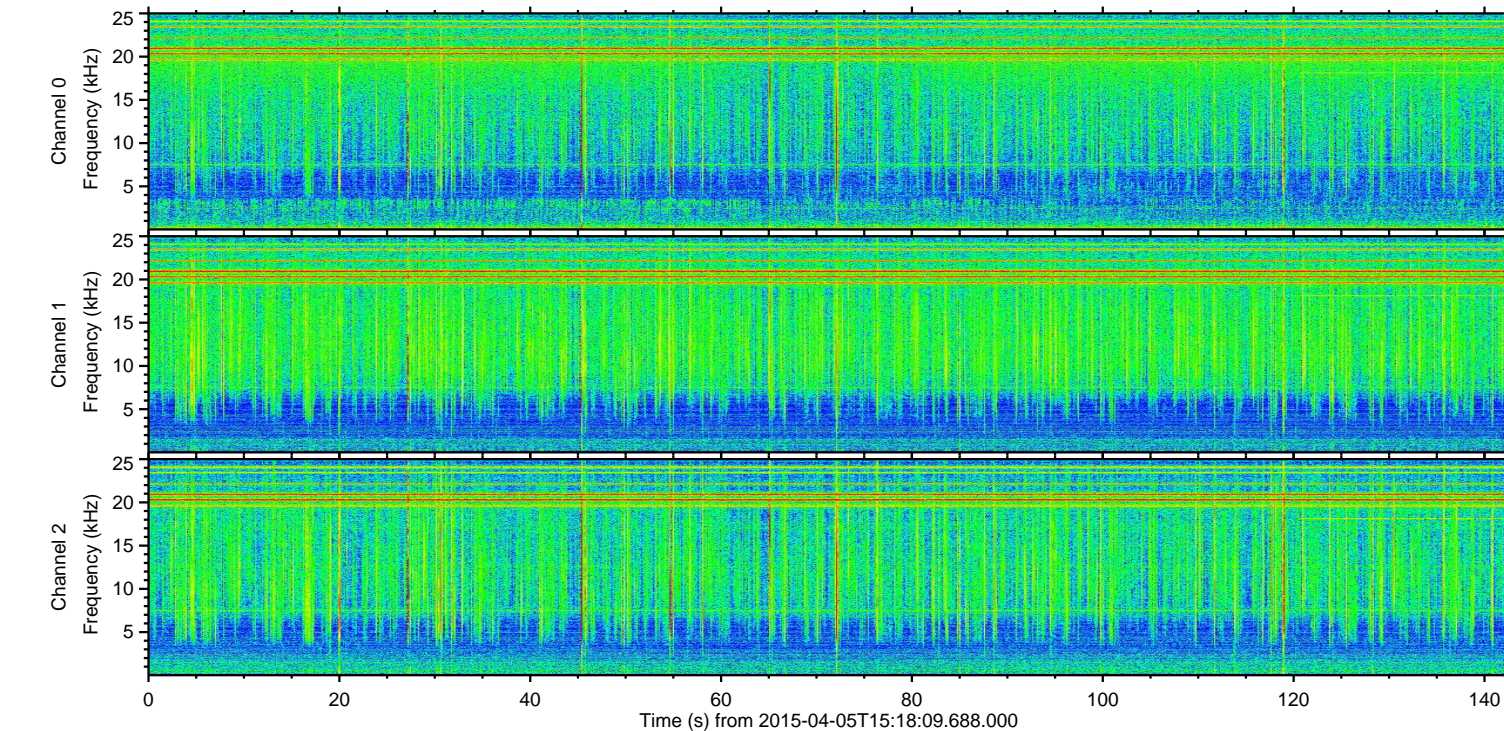
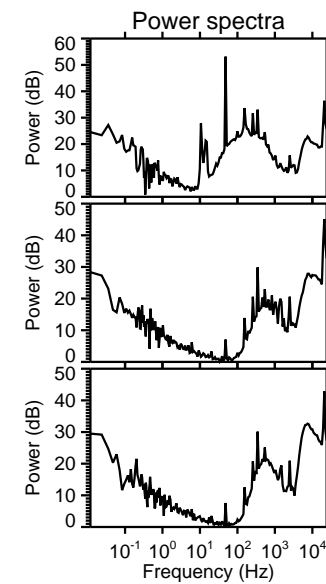
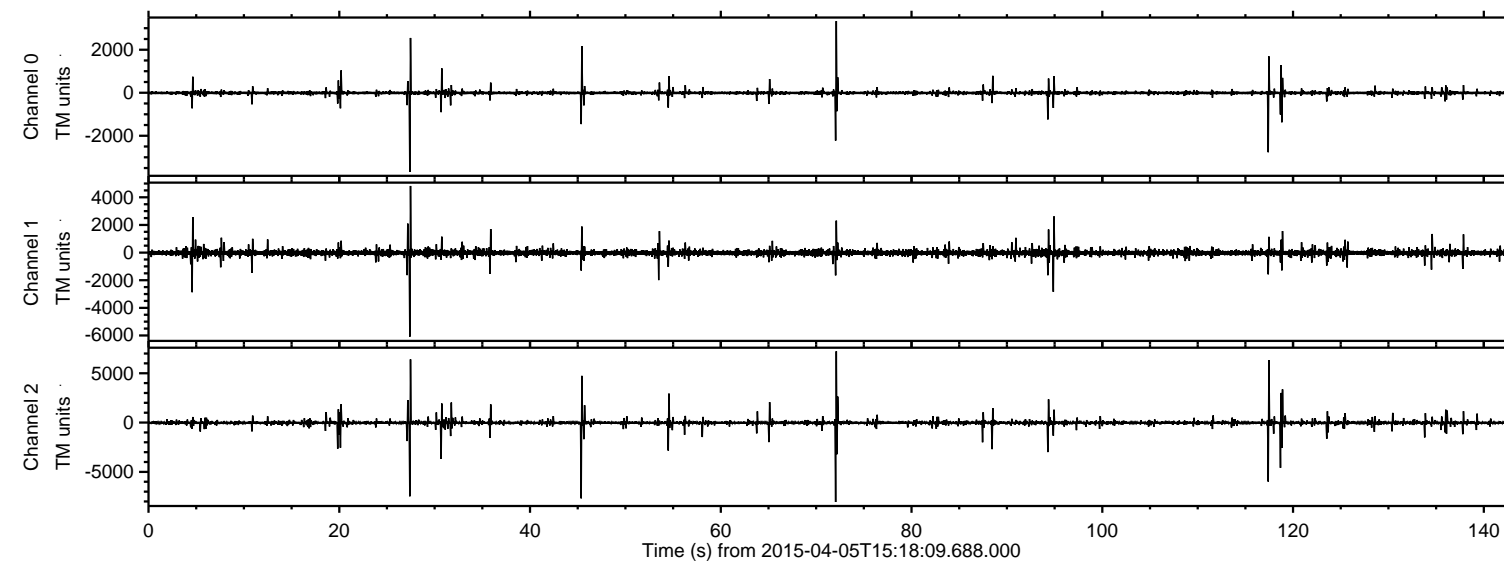
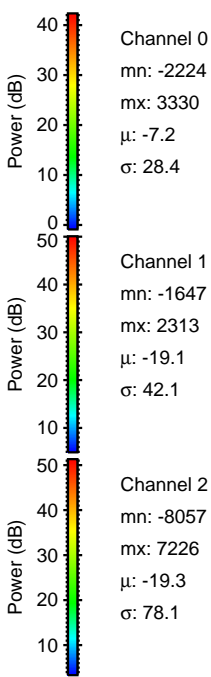
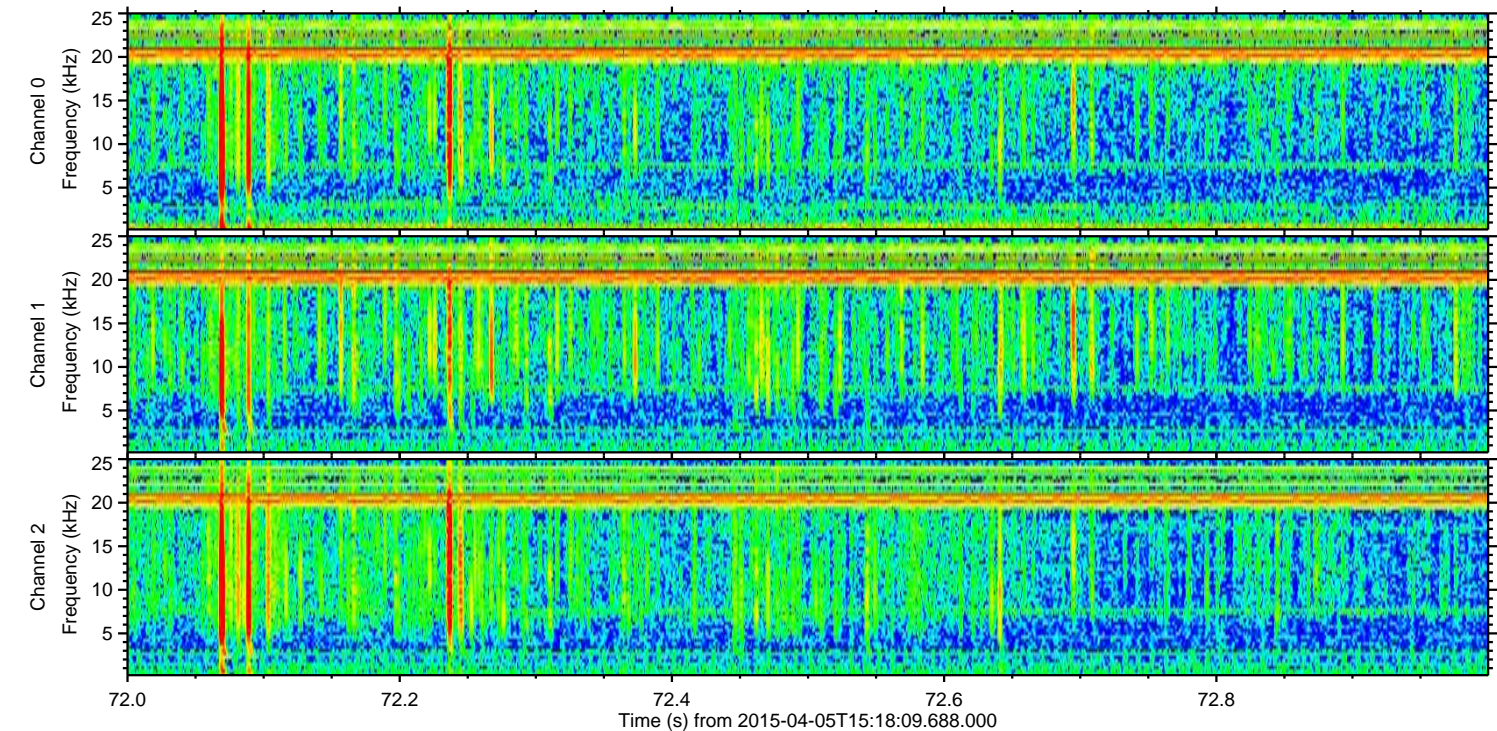
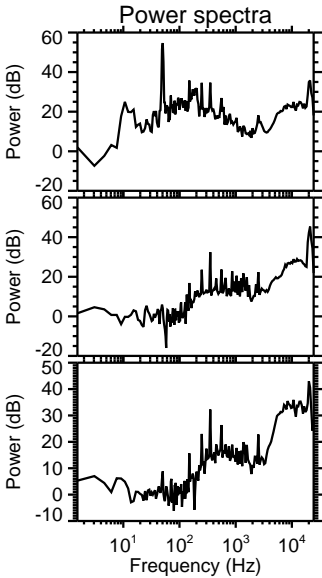
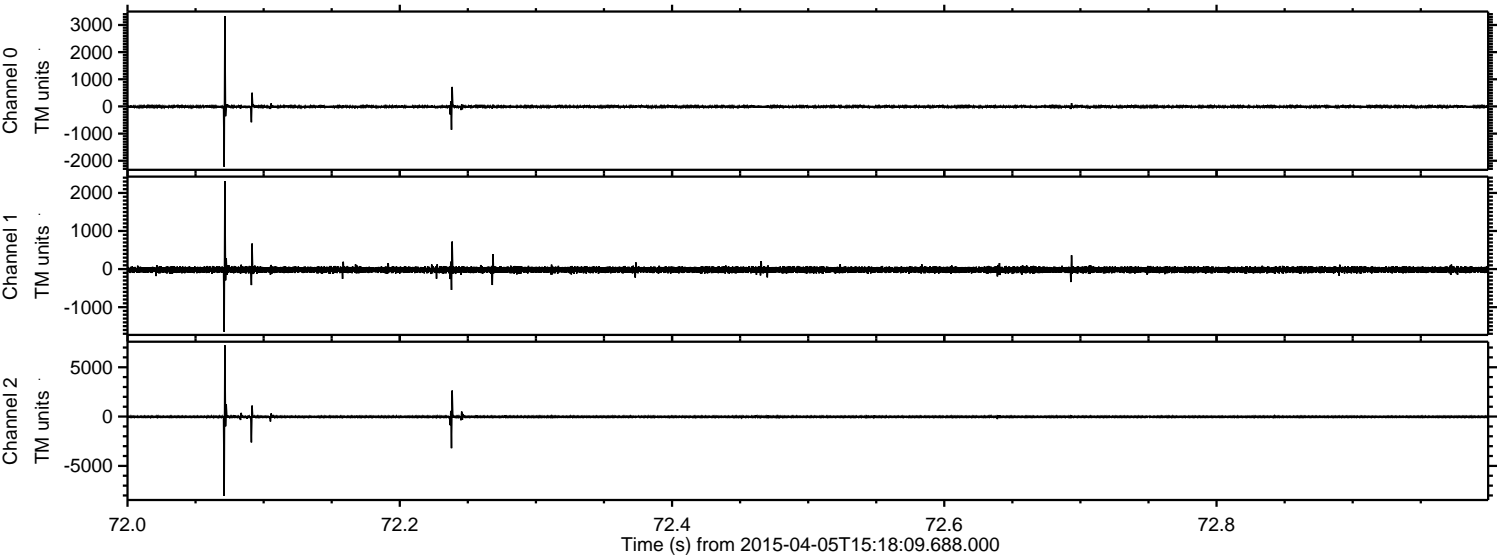

Processed Sun Apr 5 18:15:54 2015 by ELM ver.2012-10-06 from 001__elm20150405_151808__dat00.bin

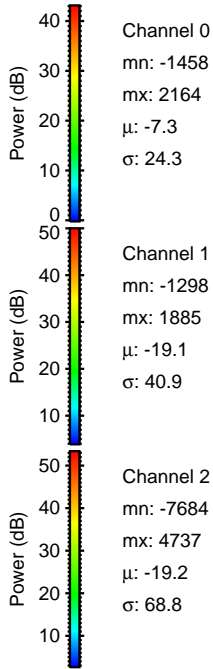
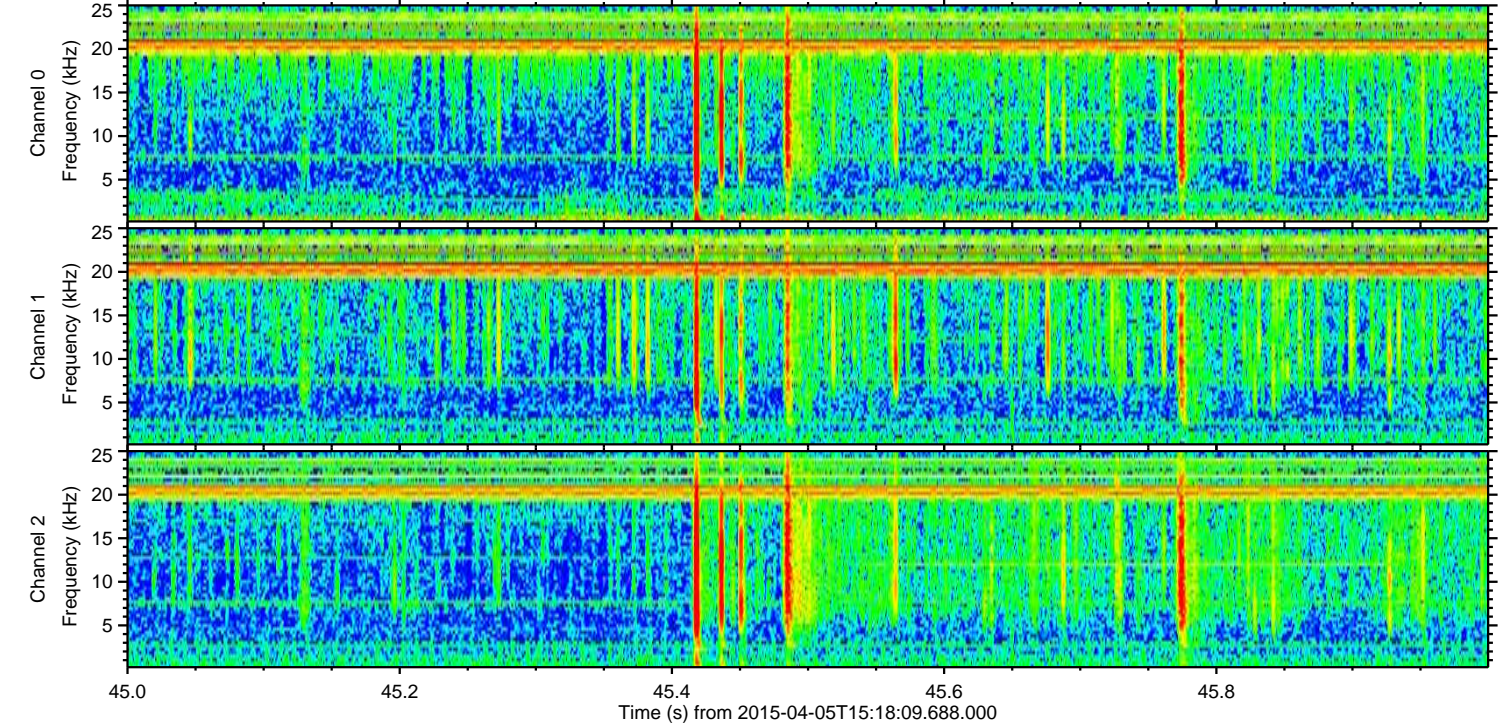
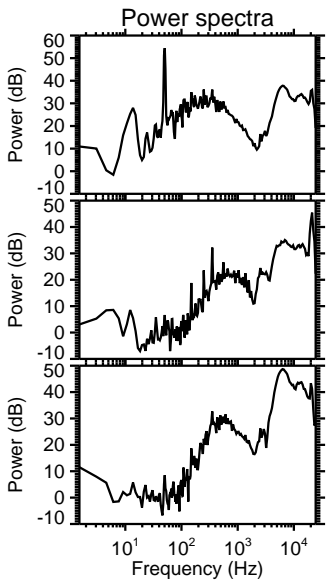
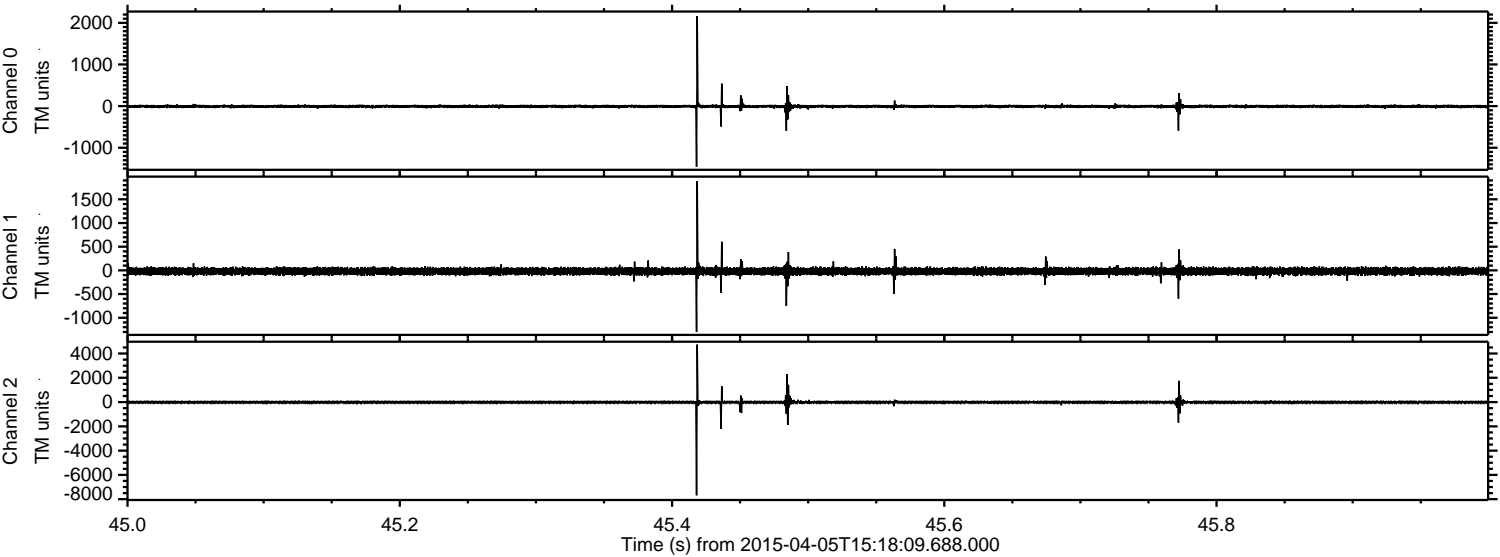

Processed Sun Apr 5 18:15:56 2015 by ELM ver.2012-10-06 from 001__elm20150405_151808__dat00.bin

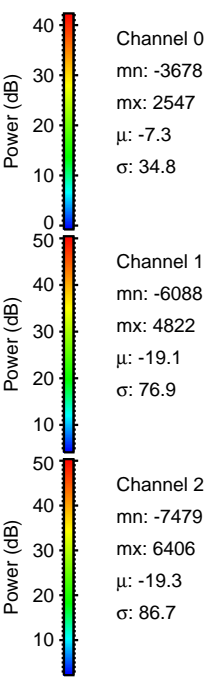
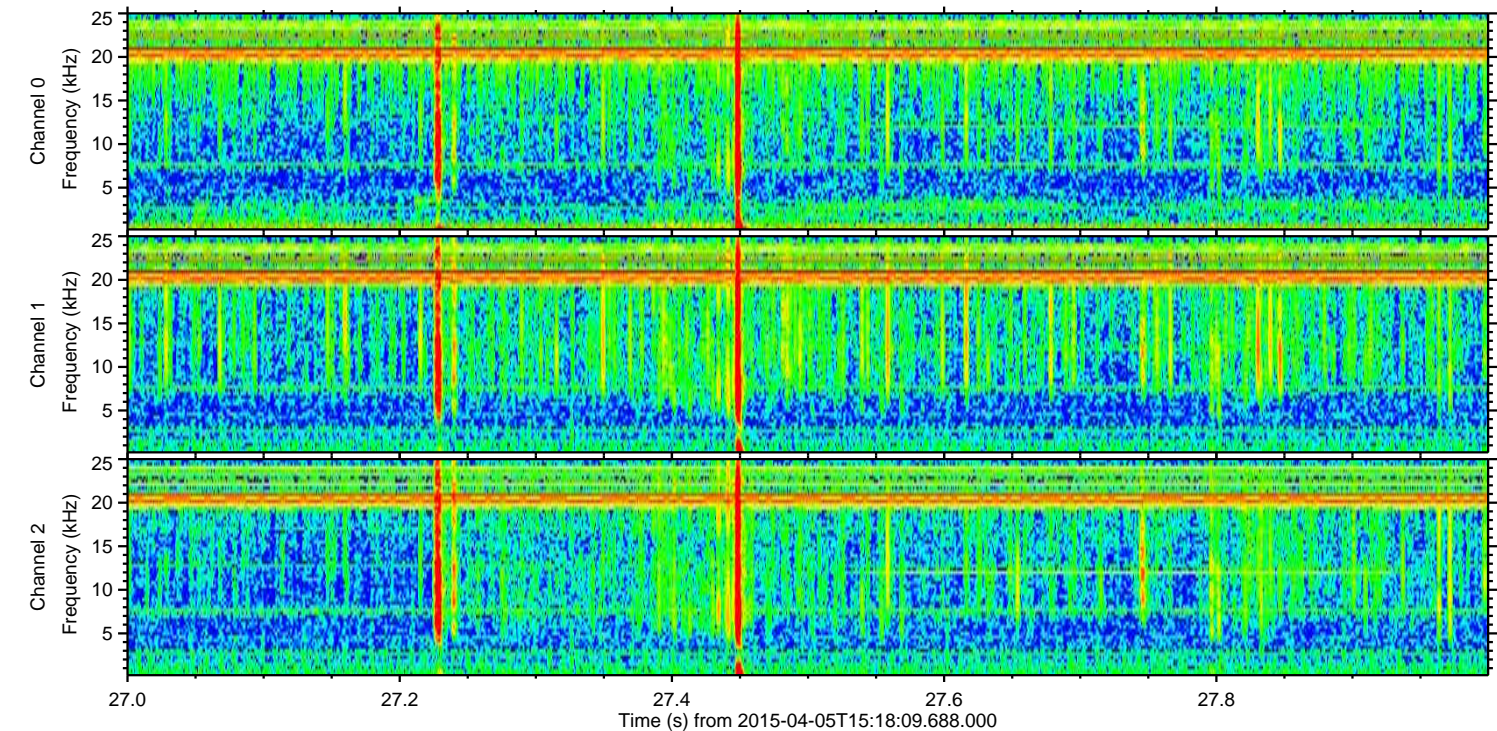
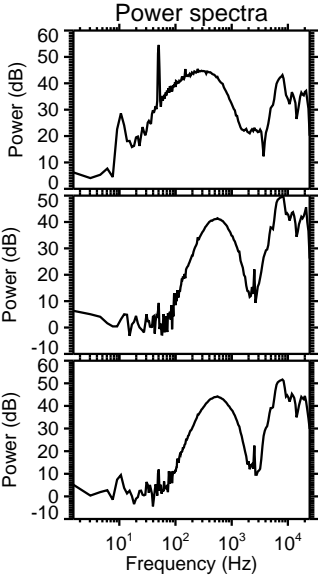
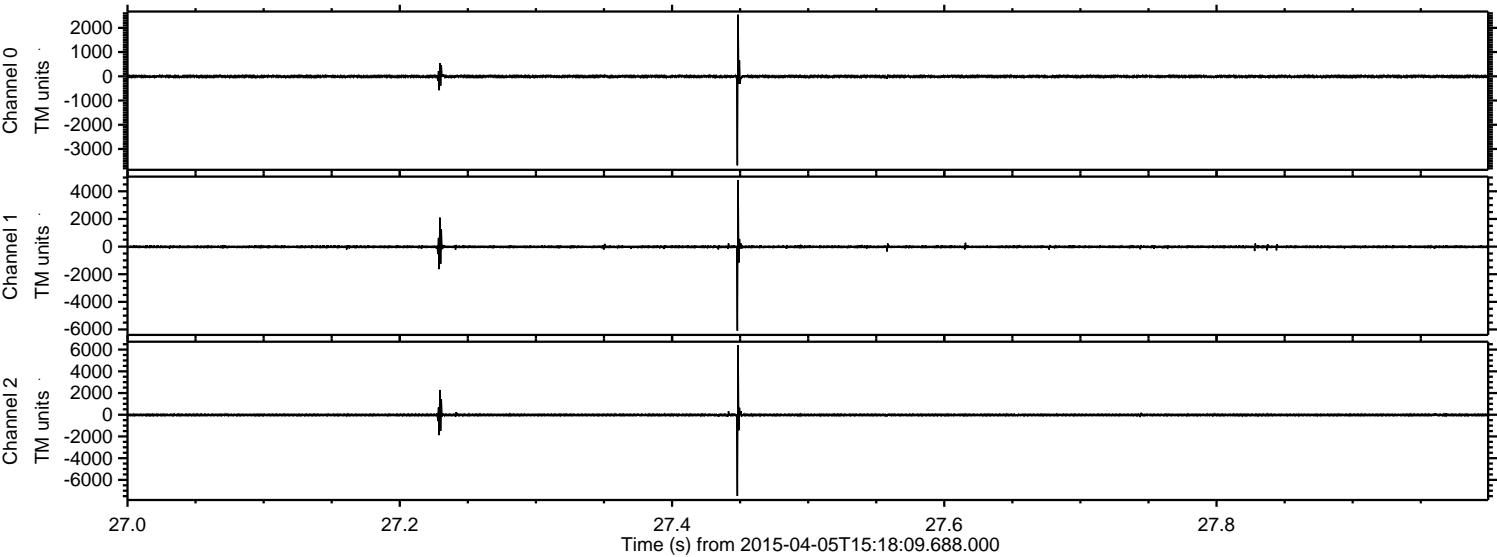

ELMAVAN 3D WAVEFORMS (Measured data sampled at 50 kHz) 49533 packets of 144 samples from 2015-04-05T15:18:09.688.000. Part 118/143

Processed Sun Apr 5 18:15:58 2015 by ELM ver.2012-10-06 from 001__elm20150405_151808__dat00.bin

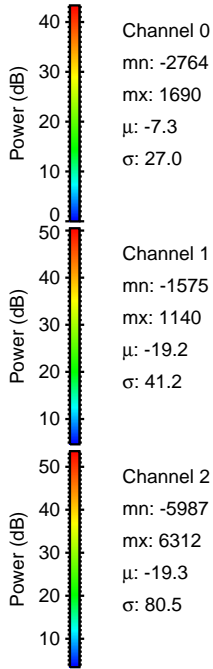
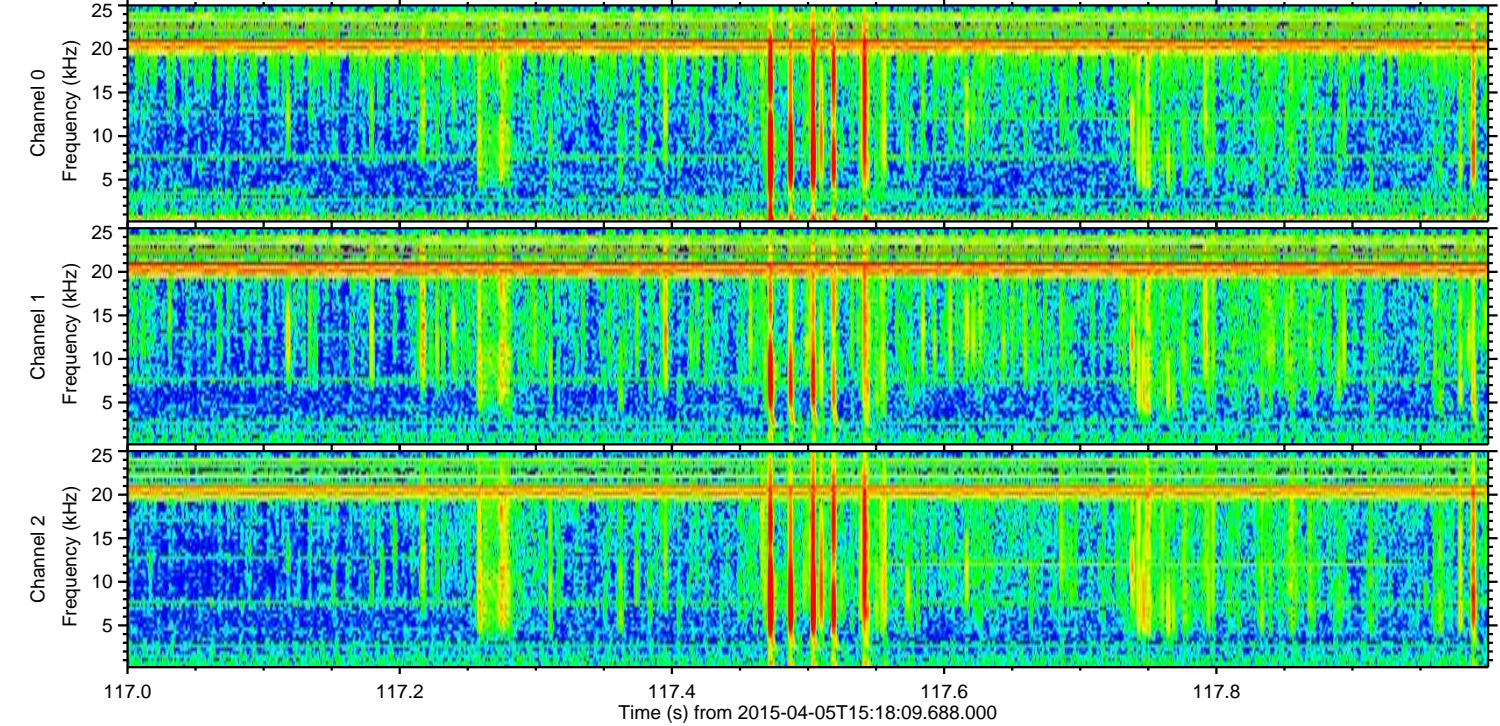
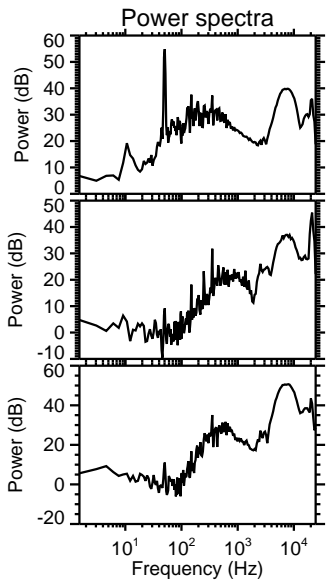
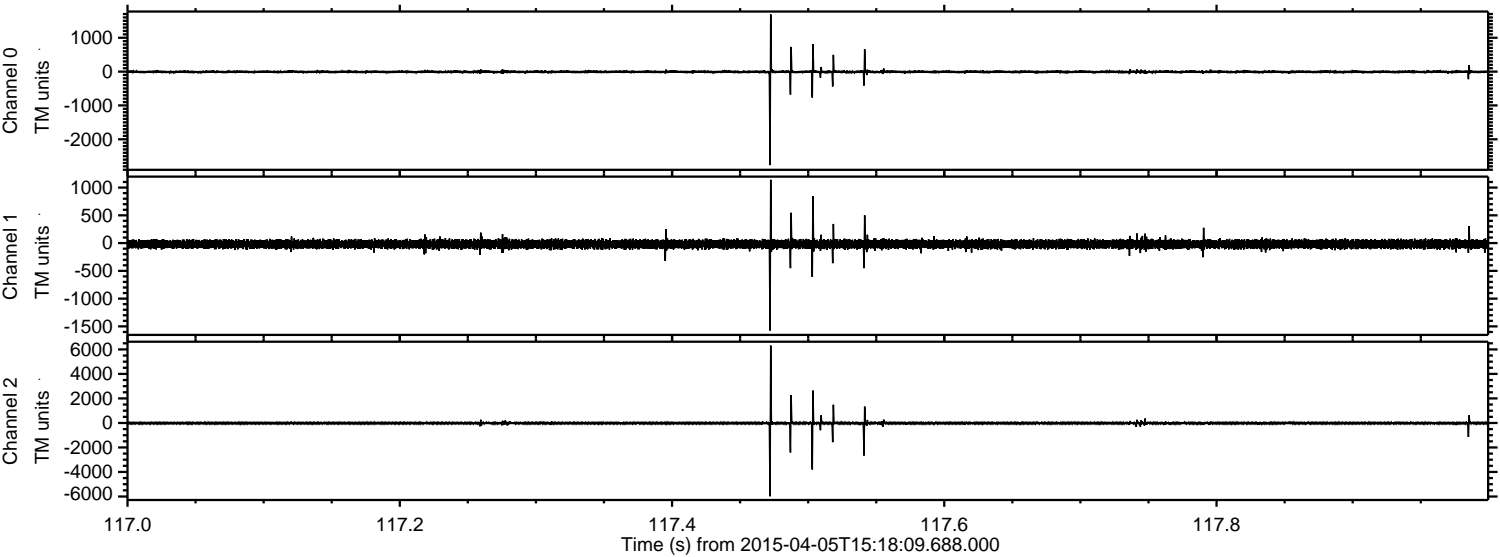

Channel 0
mn: -2764
mx: 1690
 μ : -7.3
 σ : 27.0

Channel 1
mn: -1575
mx: 1140
 μ : -19.2
 σ : 41.2

Channel 2
mn: -5987
mx: 6312
 μ : -19.3
 σ : 80.5

ELMAVAN 3D WAVEFORMS (Measured data sampled at 50 kHz) 49533 packets of 144 samples from 2015-04-05T15:18:09.688.000. Part 119/143

Processed Sun Apr 5 18:16:00 2015 by ELM ver.2012-10-06 from 001__elm20150405_151808__dat00.bin

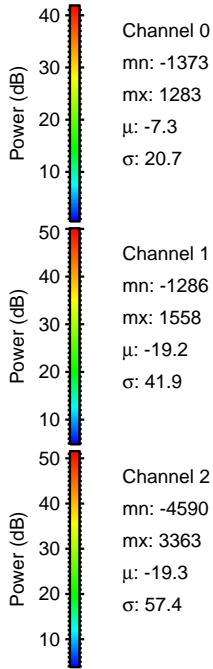
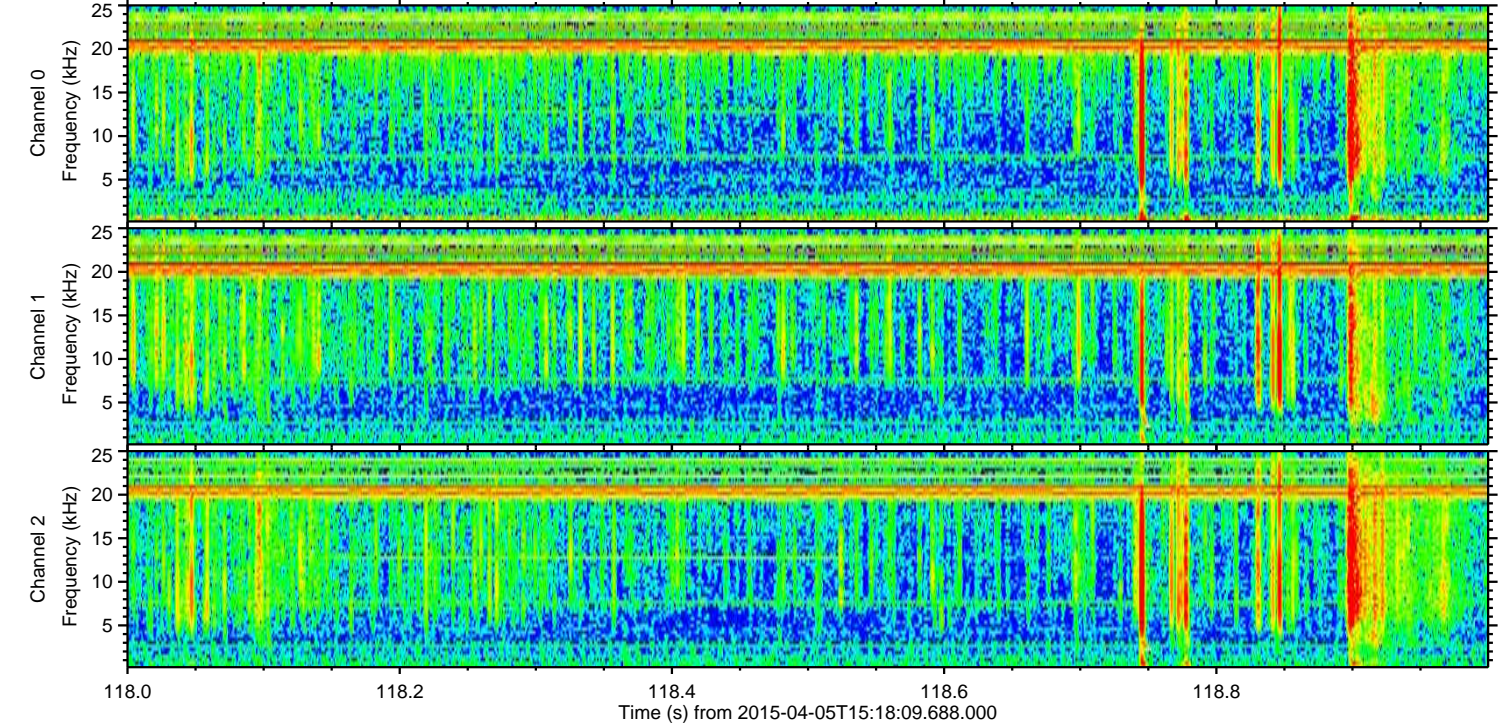
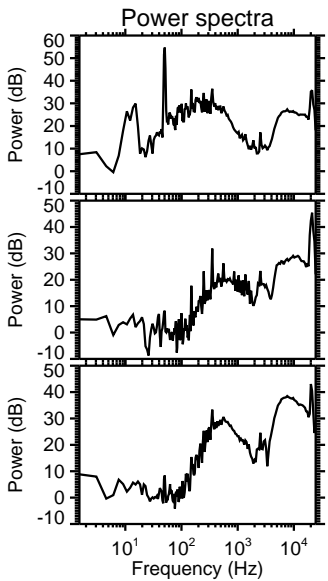
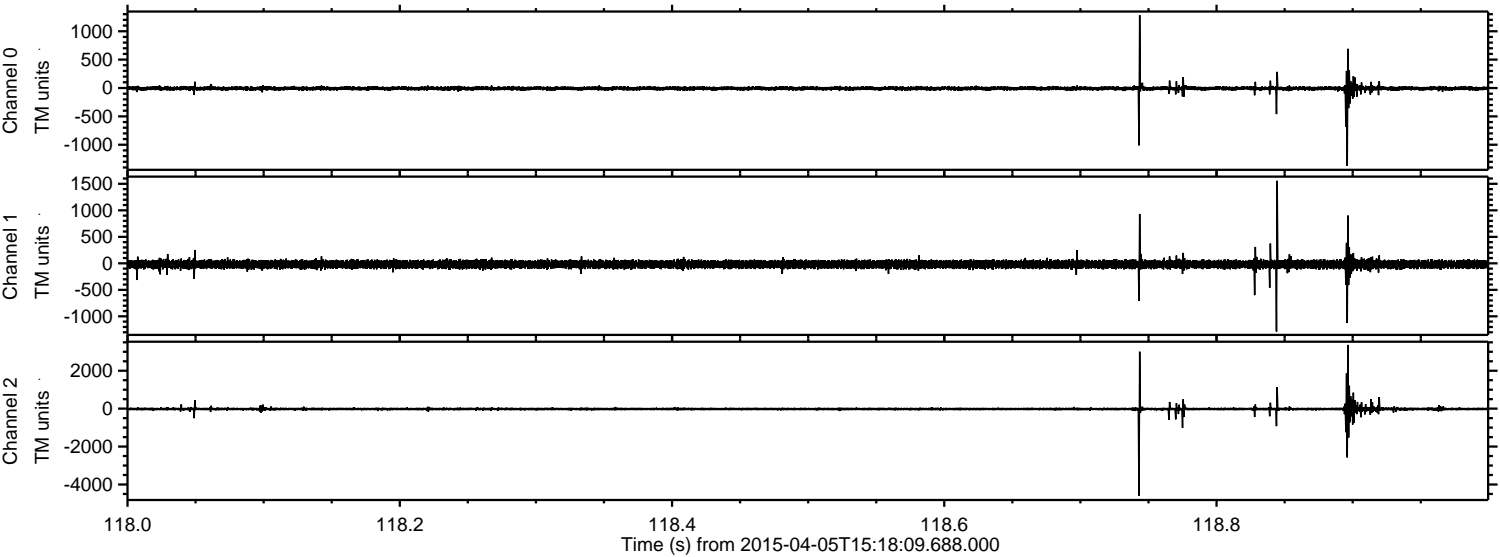

Channel 0
mn: -1373
mx: 1283
 μ : -7.3
 σ : 20.7

Channel 1
mn: -1286
mx: 1558
 μ : -19.2
 σ : 41.9

Channel 2
mn: -4590
mx: 3363
 μ : -19.3
 σ : 57.4

Processed Sun Apr 5 18:16:01 2015 by ELM ver.2012-10-06 from 001__elm20150405_151808__dat00.bin

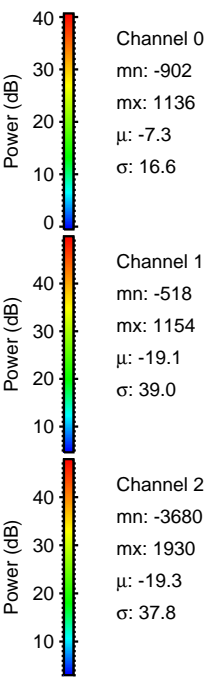
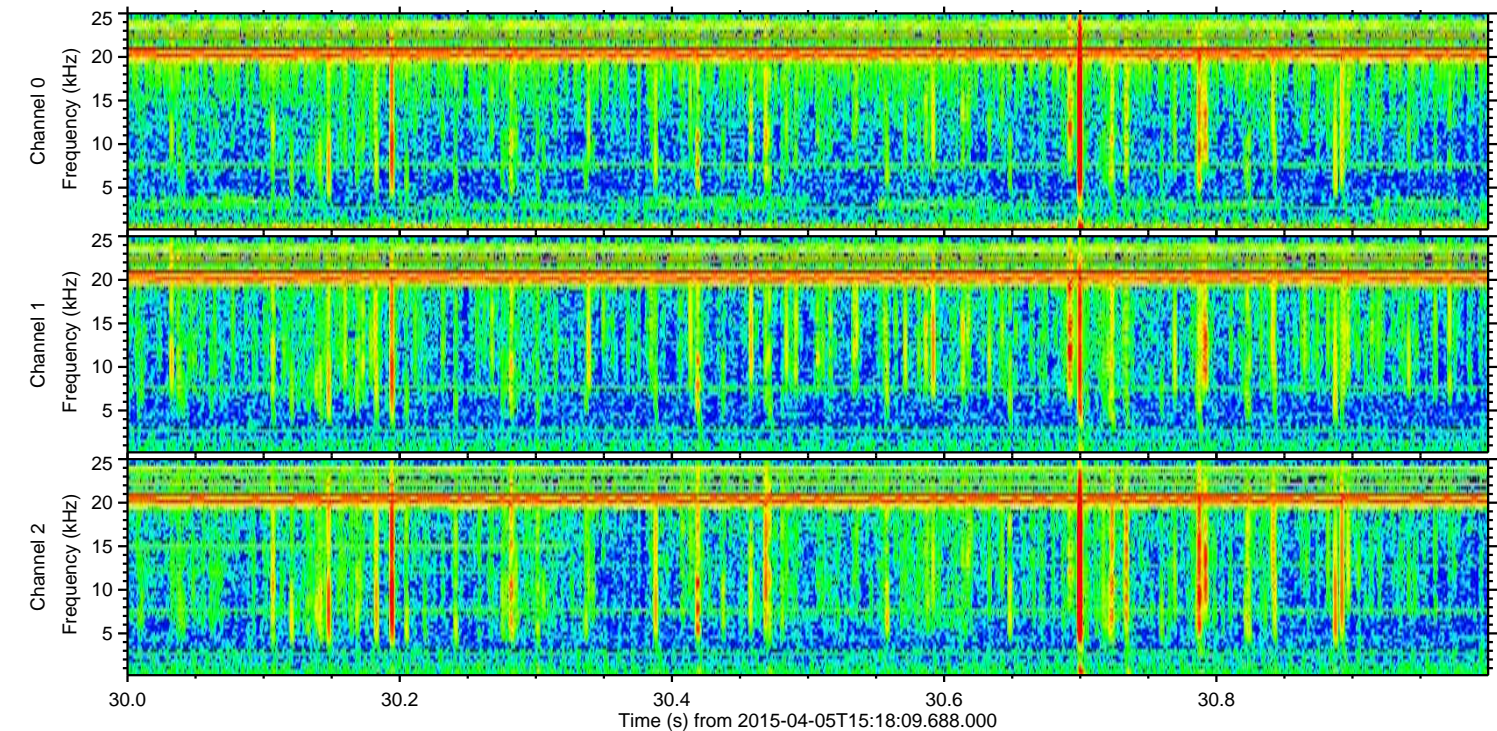
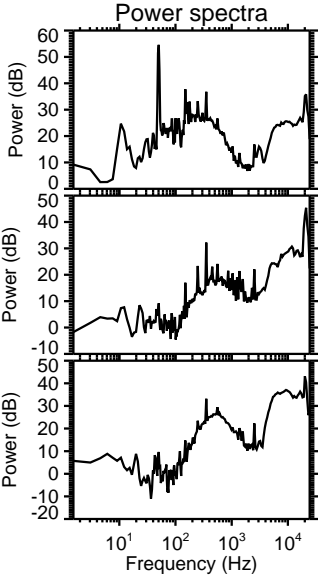
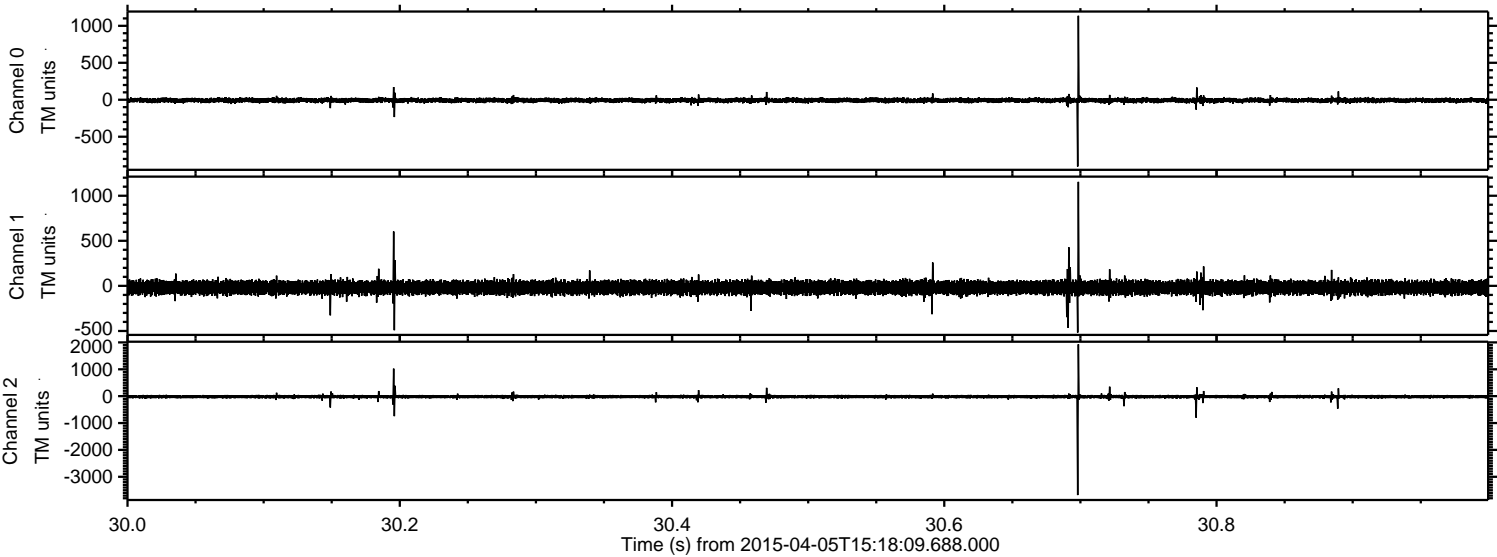

Channel 0
mn: -902
mx: 1136
 μ : -7.3
 σ : 16.6

Channel 1
mn: -518
mx: 1154
 μ : -19.1
 σ : 39.0

Channel 2
mn: -3680
mx: 1930
 μ : -19.3
 σ : 37.8

Processed Sun Apr 5 18:16:02 2015 by ELM ver.2012-10-06 from 001__elm20150405_151808__dat00.bin

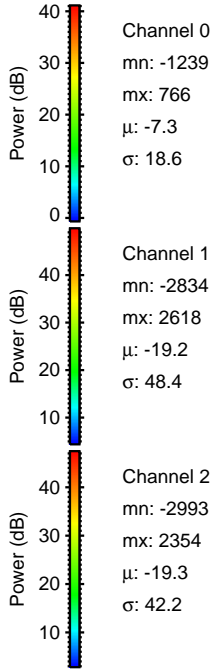
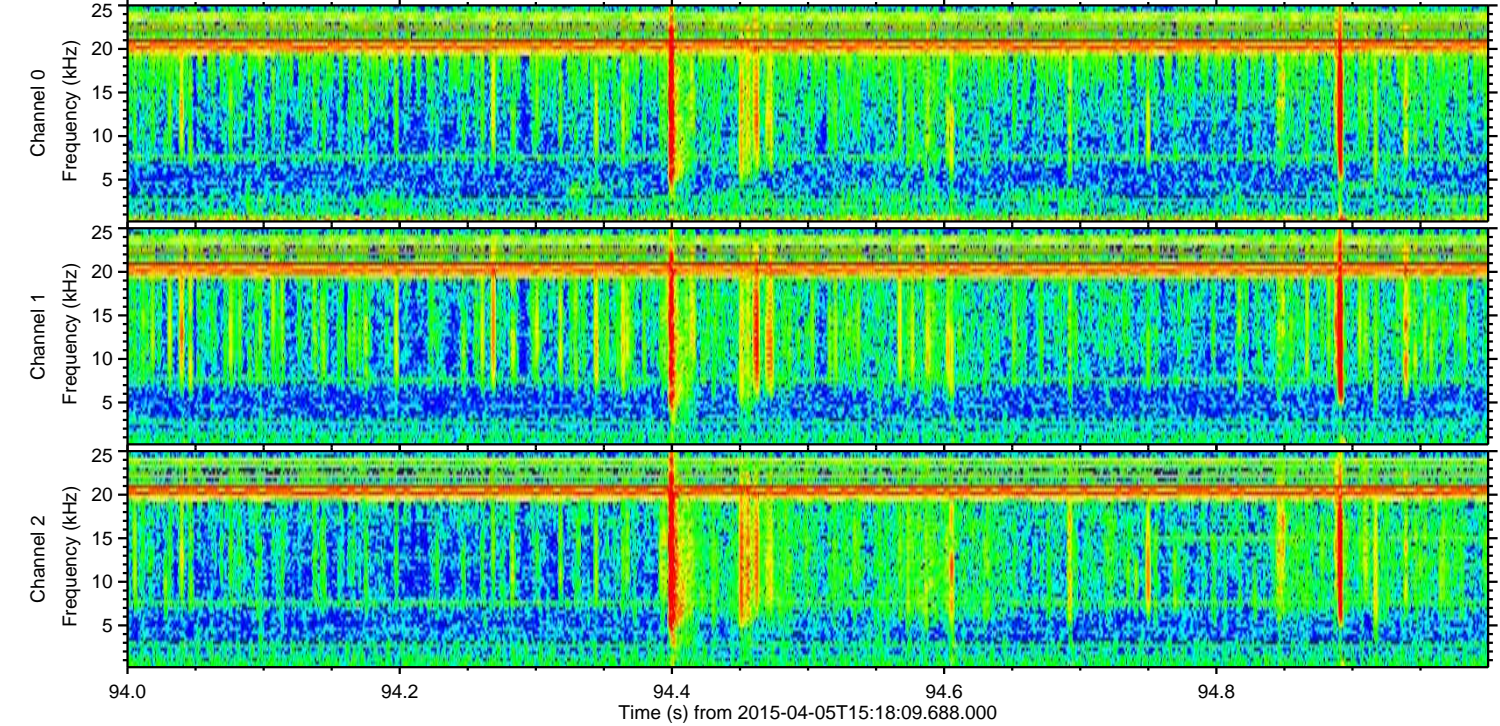
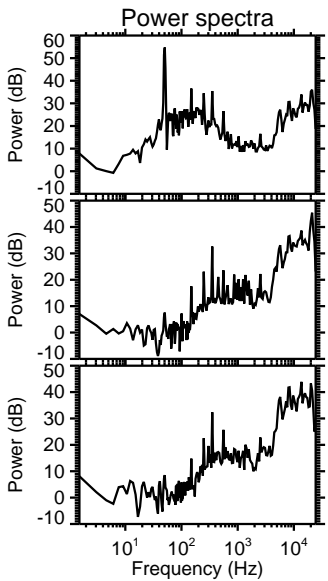
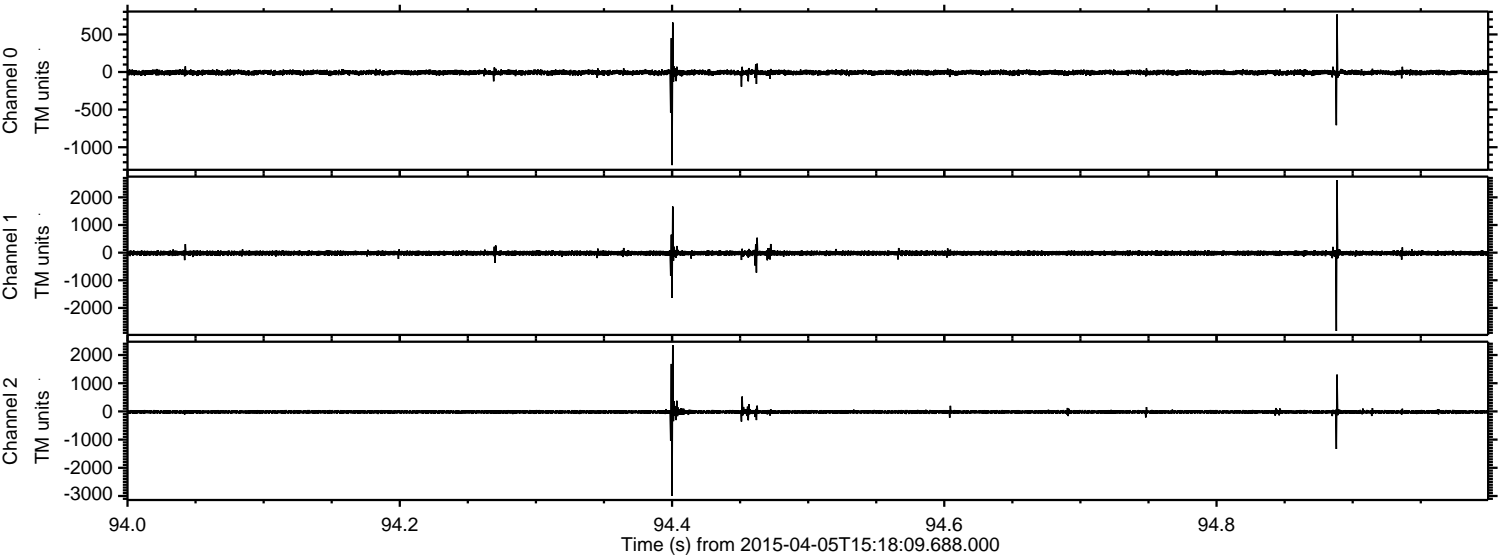

Processed Sun Apr 5 18:16:03 2015 by ELM ver.2012-10-06 from 001__elm20150405_151808__dat00.bin

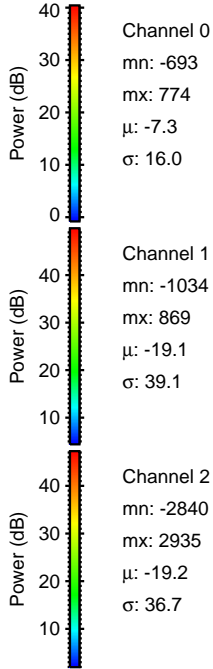
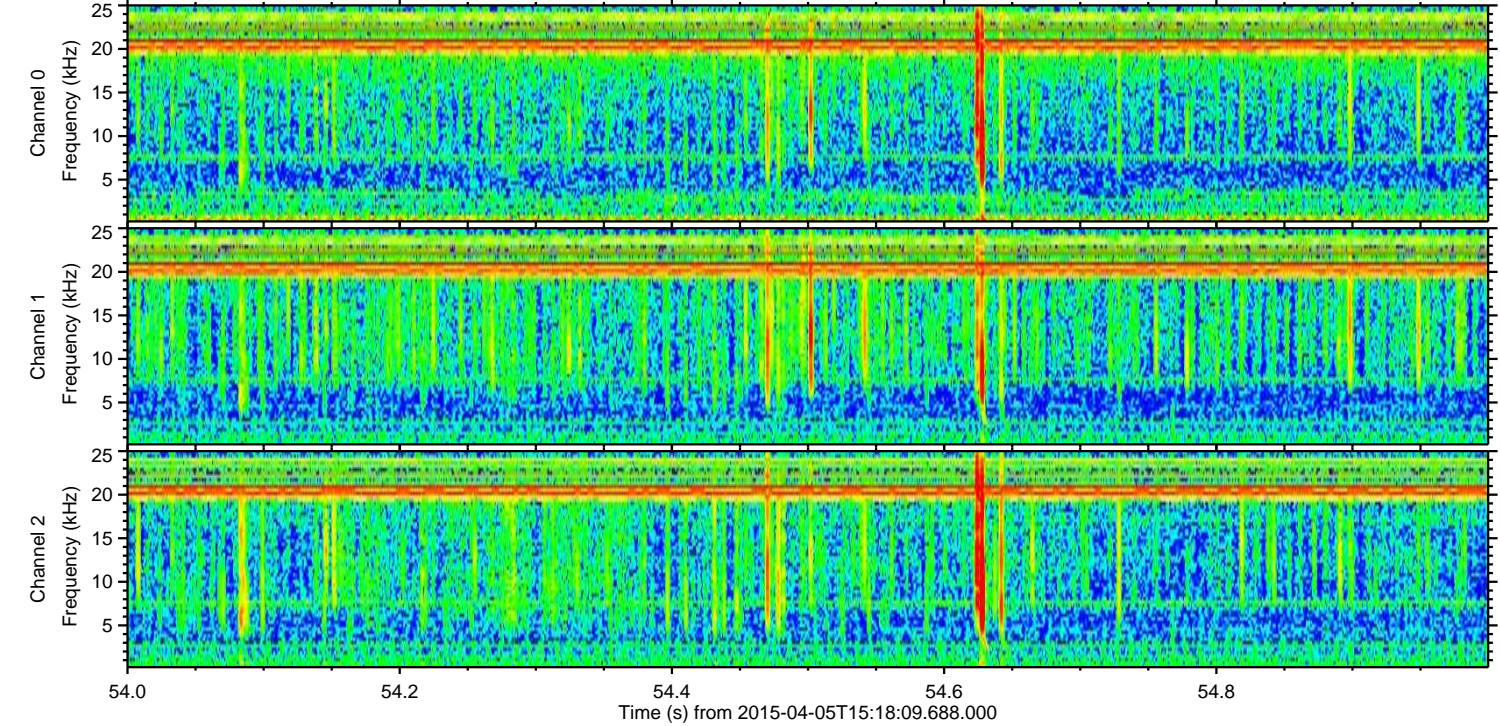
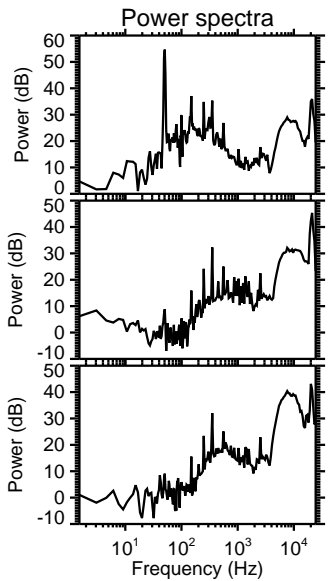
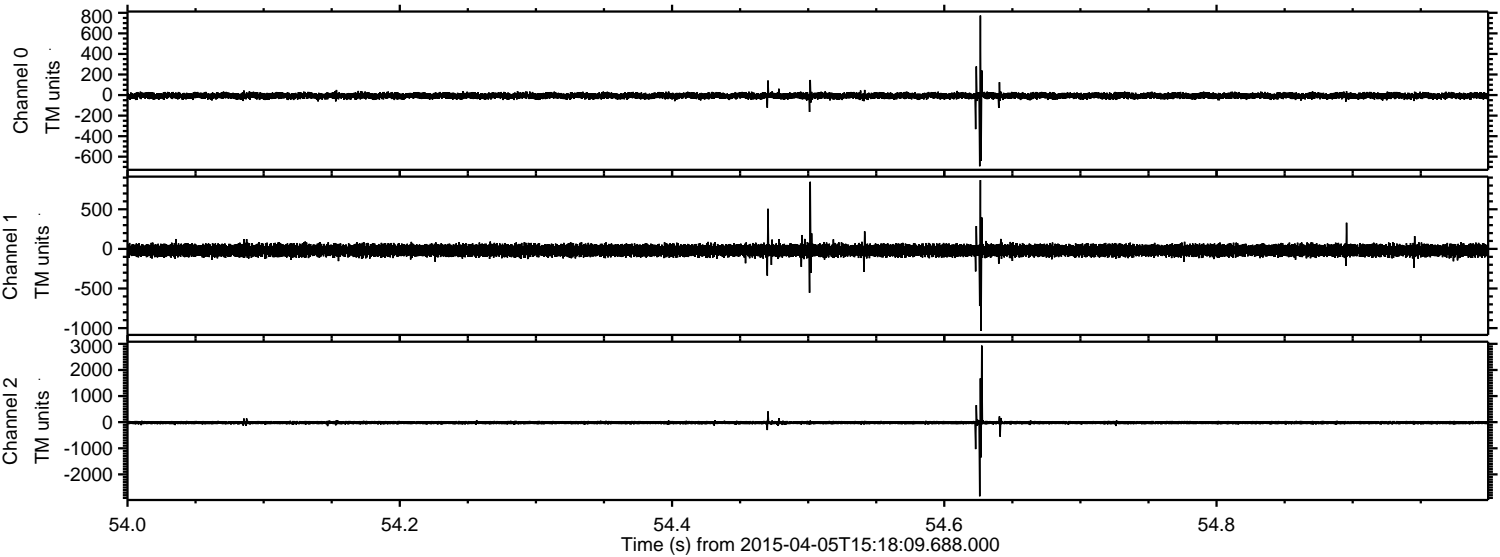

Processed Sun Apr 5 18:16:04 2015 by ELM ver.2012-10-06 from 001__elm20150405_151808__dat00.bin

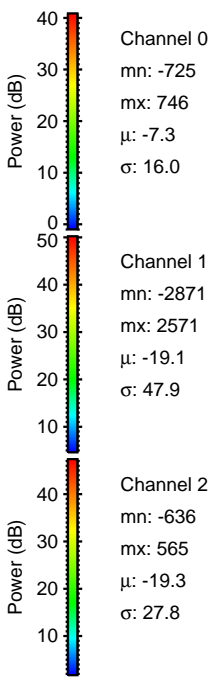
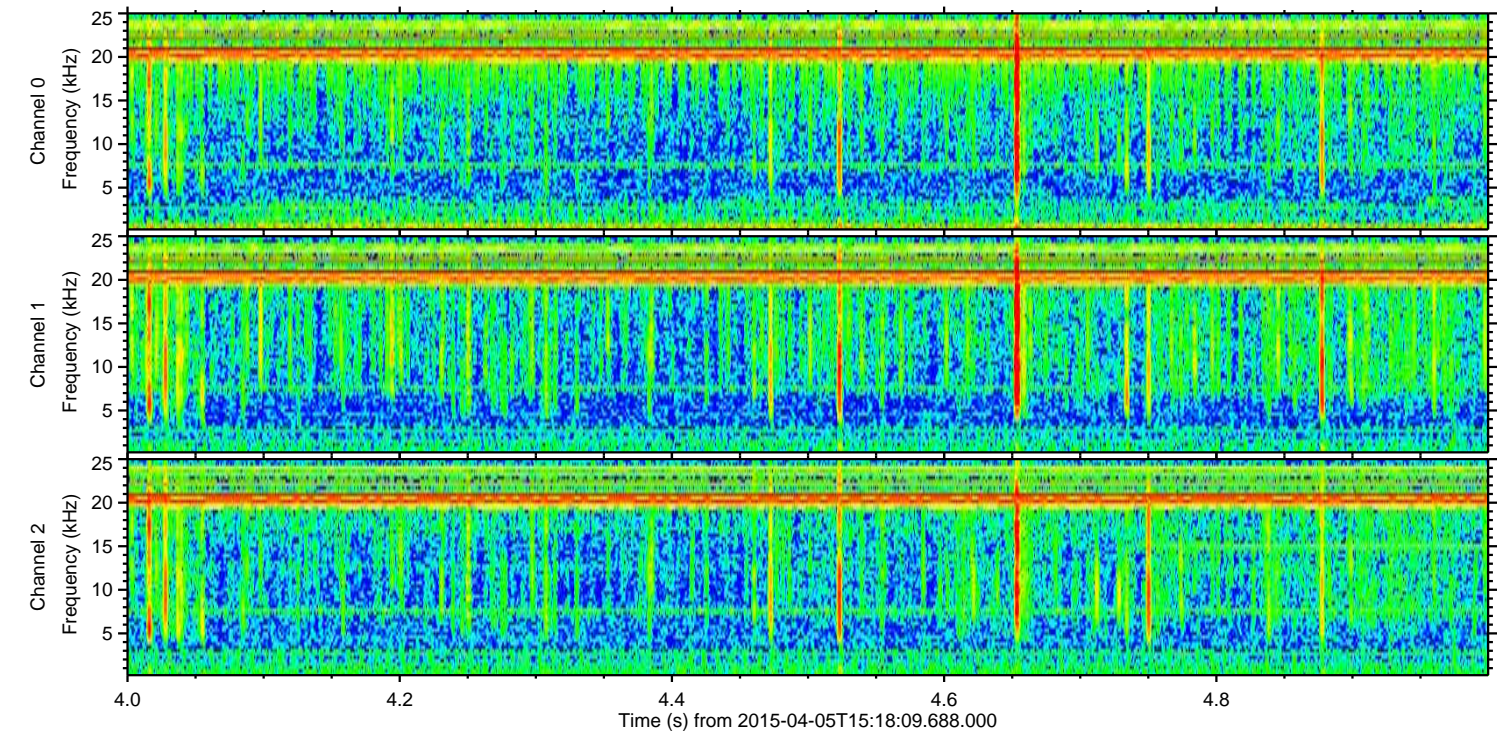
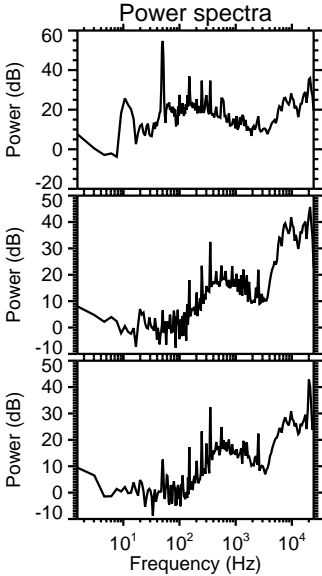
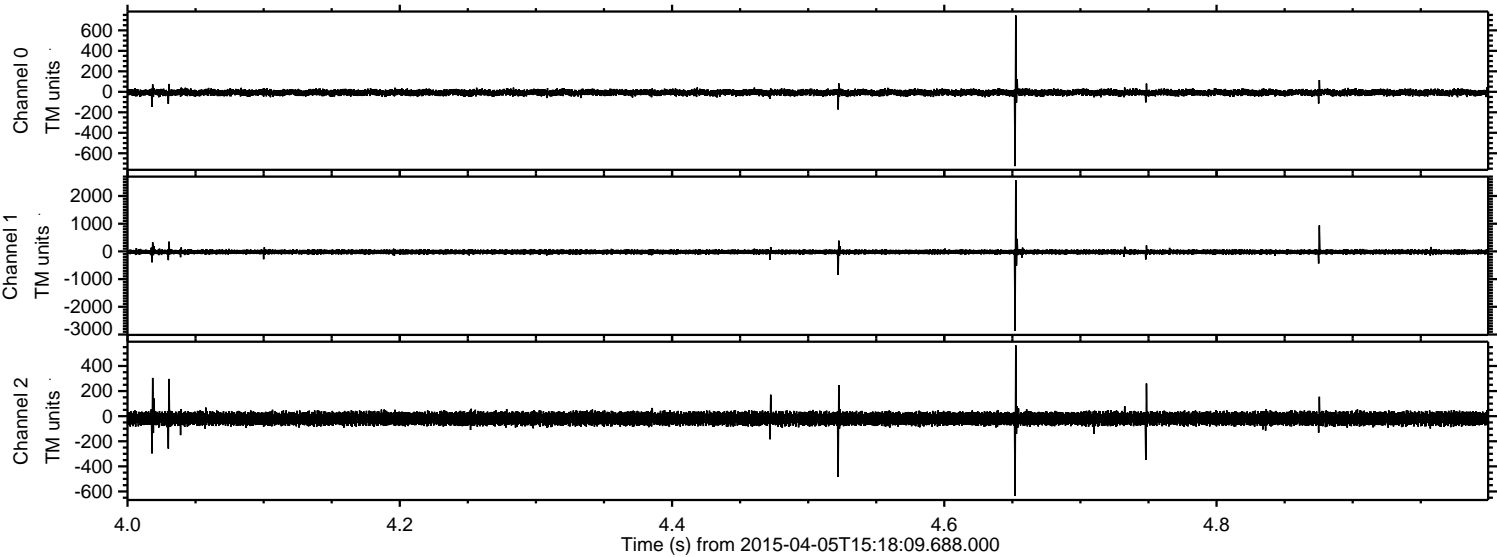

Channel 0
mn: -725
mx: 746
 μ : -7.3
 σ : 16.0

Channel 1
mn: -2871
mx: 2571
 μ : -19.1
 σ : 47.9

Channel 2
mn: -636
mx: 565
 μ : -19.3
 σ : 27.8

ELMAVAN 3D WAVEFORMS (Measured data sampled at 50 kHz) 49533 packets of 144 samples from 2015-04-05T15:18:09.688.000. Part 127/143

