

# ELMAVAN 3D WAVEFORMS (Measured data sampled at 50 kHz) 49518 packets of 144 samples from 2015-04-05T14:08:07.006.999.

Processed Sun Apr 5 17:36:29 2015 by ELM ver.2012-10-06 from 001\_\_elm20150405\_140805\_\_dat00.bin

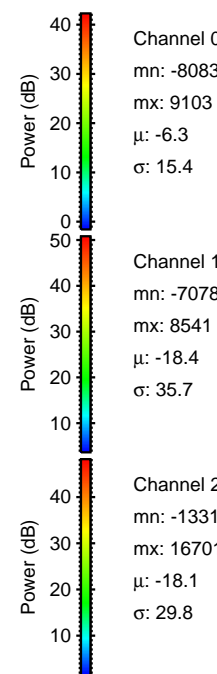

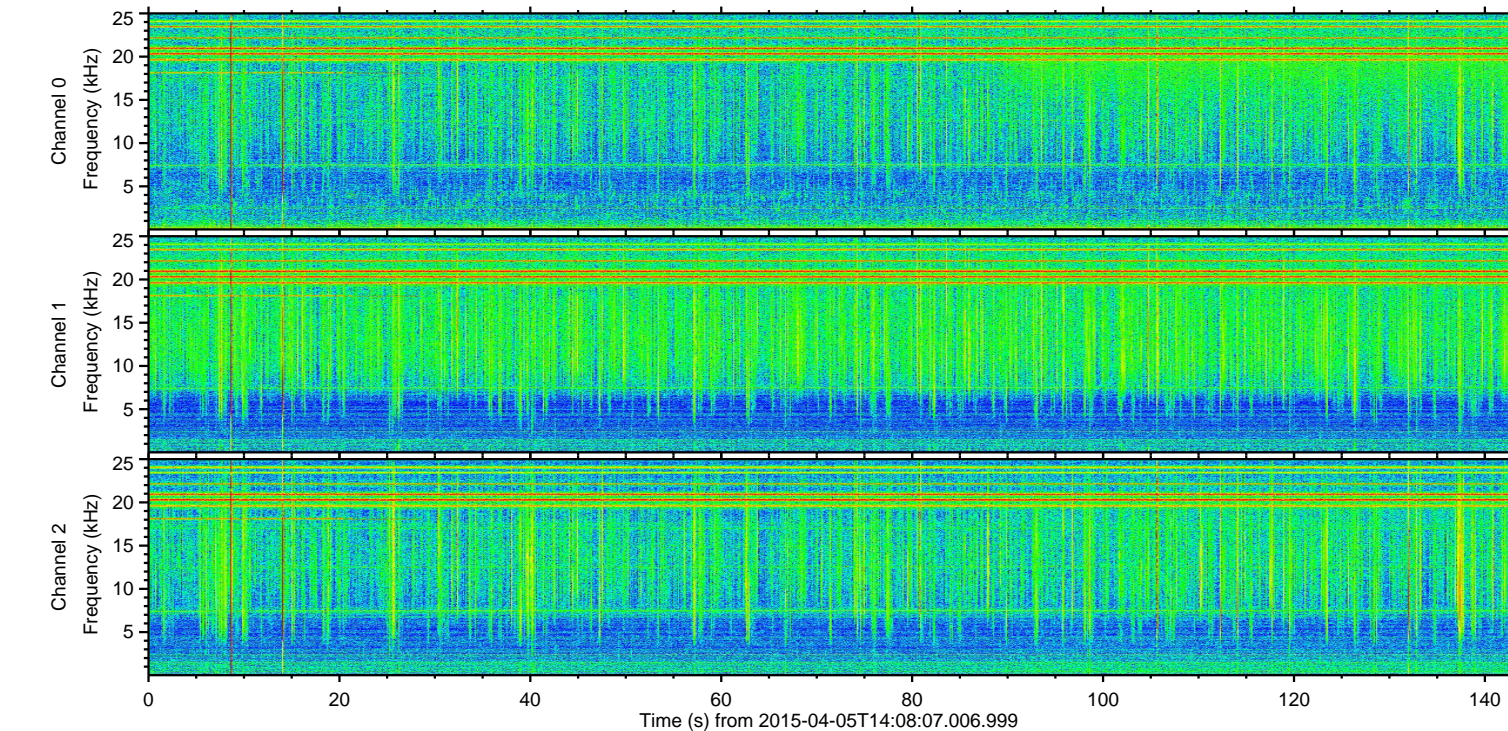
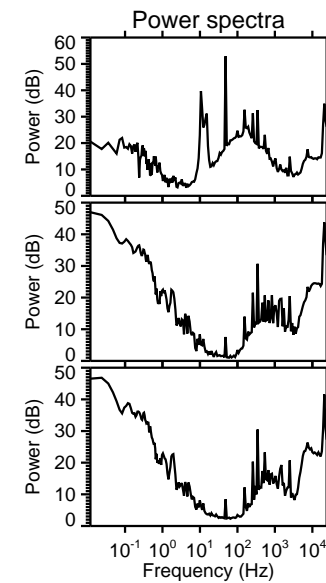
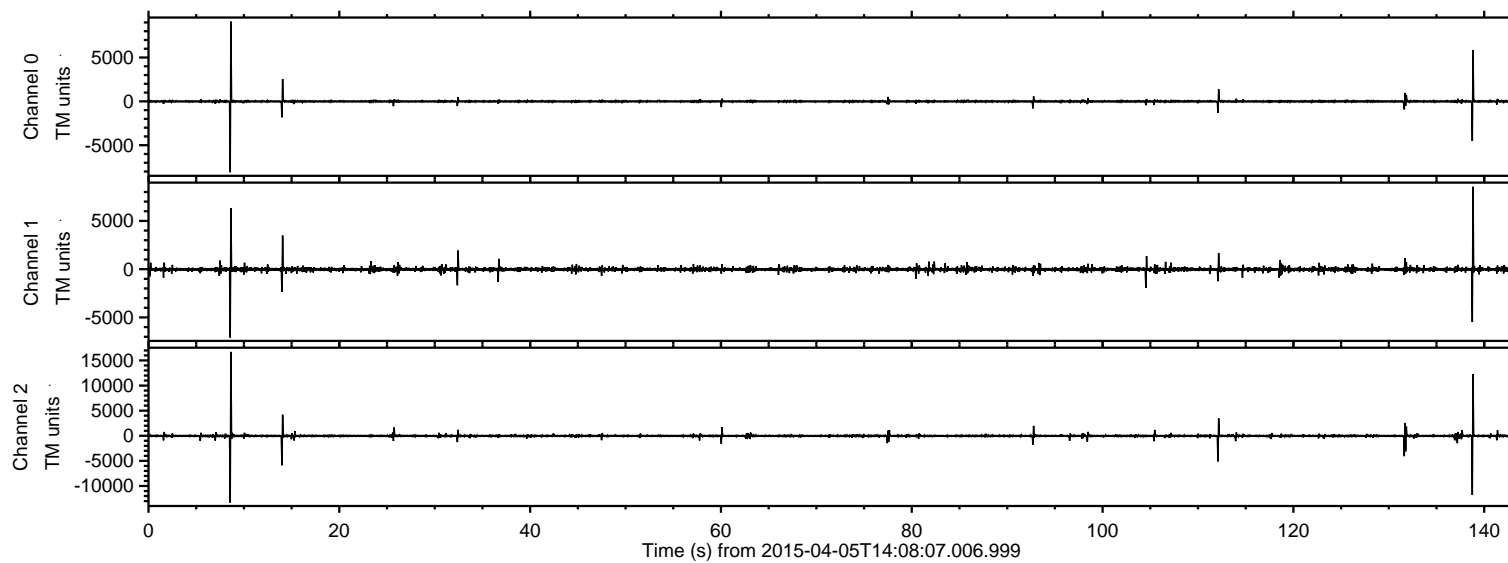

Processed Sun Apr 5 17:36:45 2015 by ELM ver.2012-10-06 from 001\_\_elm20150405\_140805\_\_dat00.bin

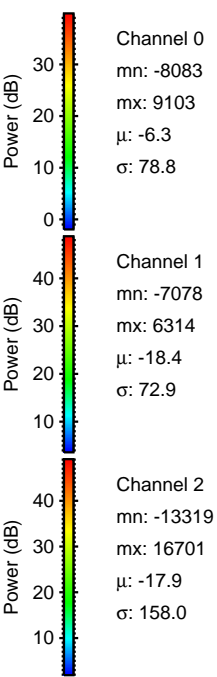
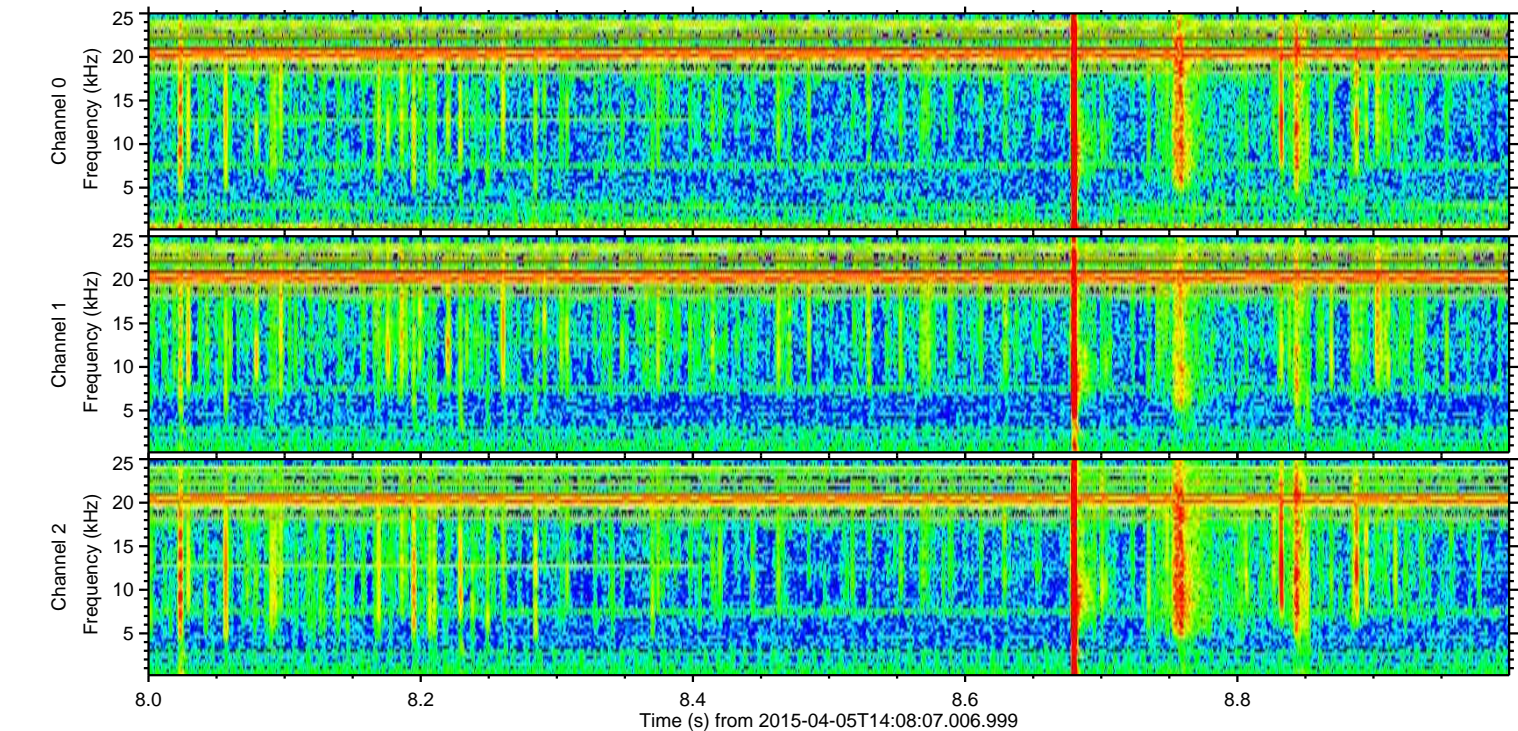
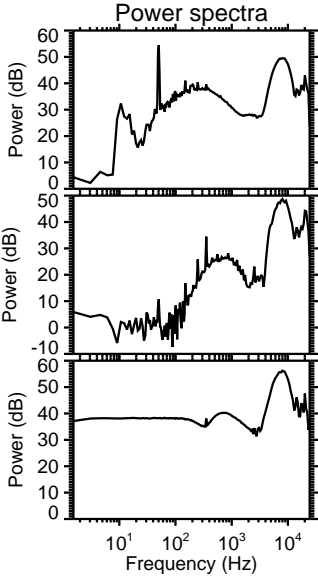
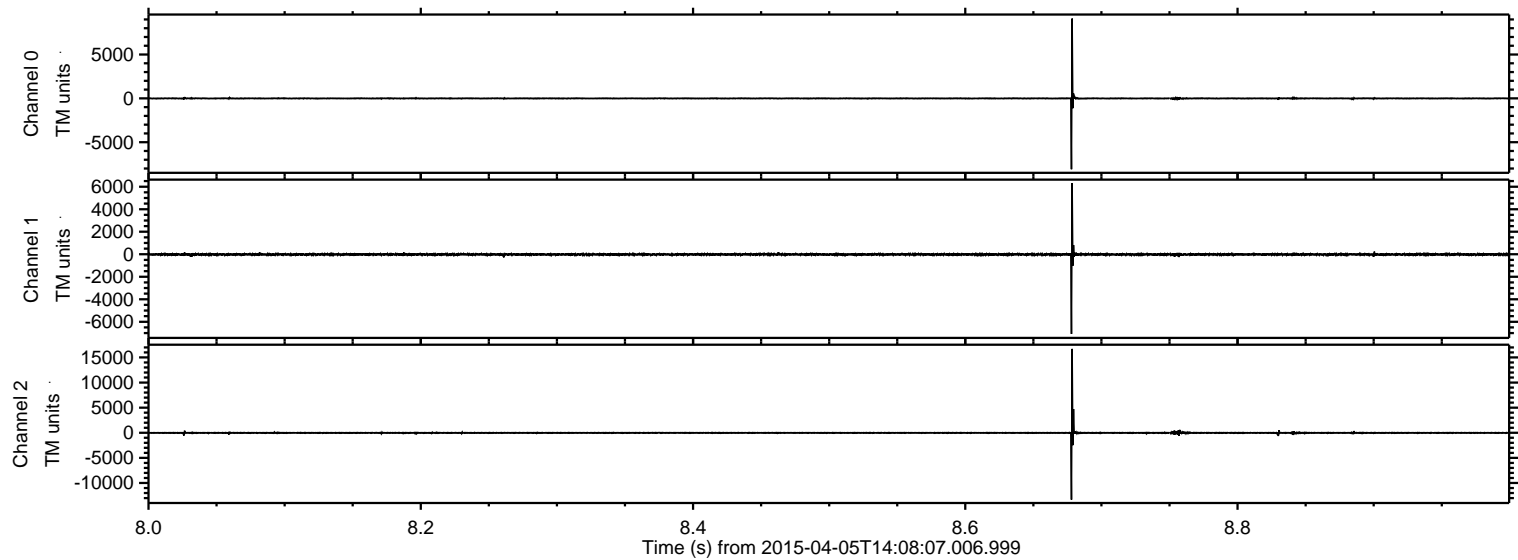



ELMAVAN 3D WAVEFORMS (Measured data sampled at 50 kHz) 49518 packets of 144 samples from 2015-04-05T14:08:07.006.999. Part 139/143

Processed Sun Apr 5 17:36:46 2015 by ELM ver.2012-10-06 from 001\_\_elm20150405\_140805\_\_dat00.bin

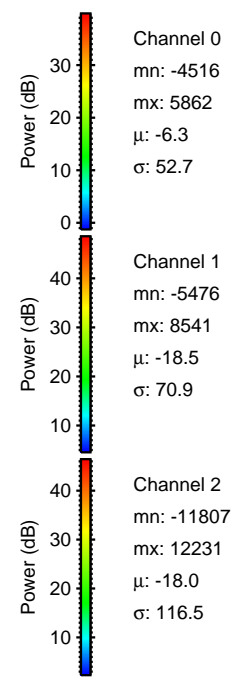
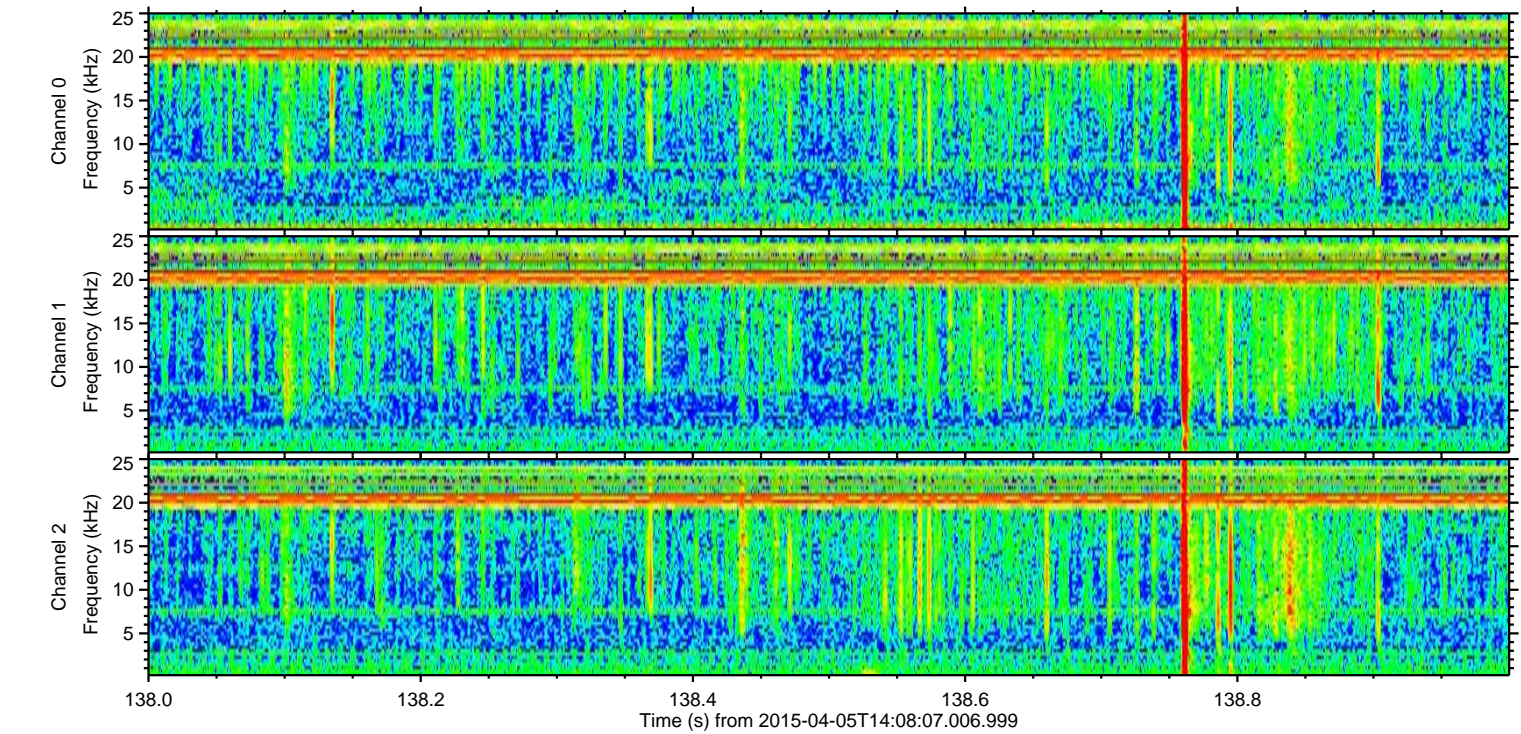
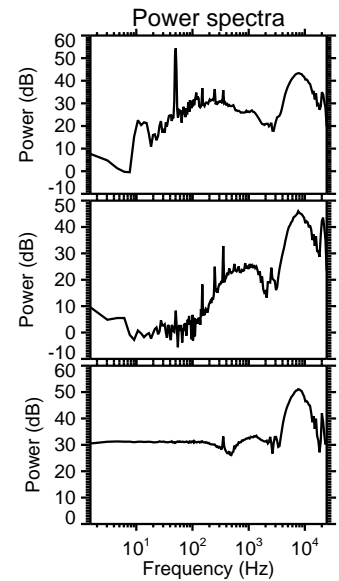
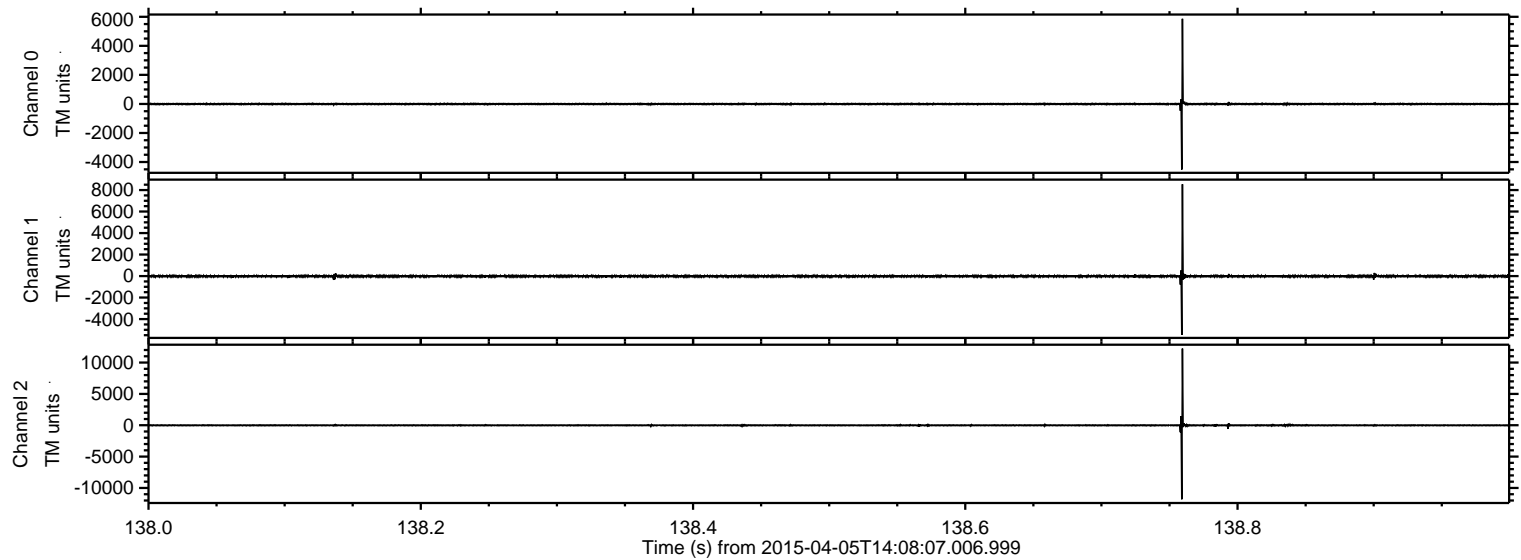



Processed Sun Apr 5 17:36:47 2015 by ELM ver.2012-10-06 from 001\_\_elm20150405\_140805\_\_dat00.bin

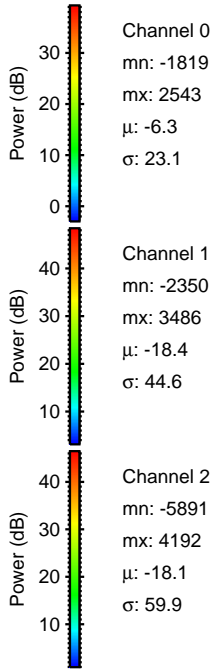
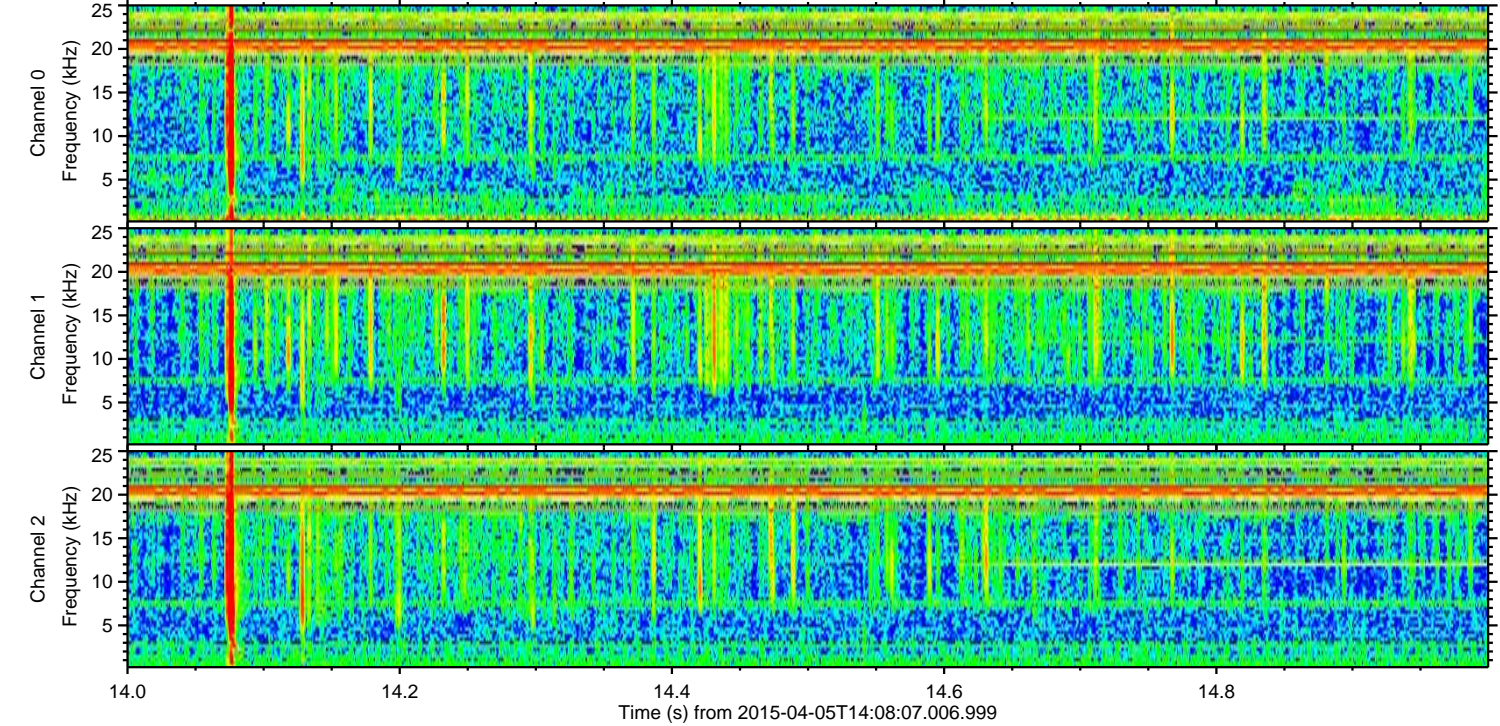
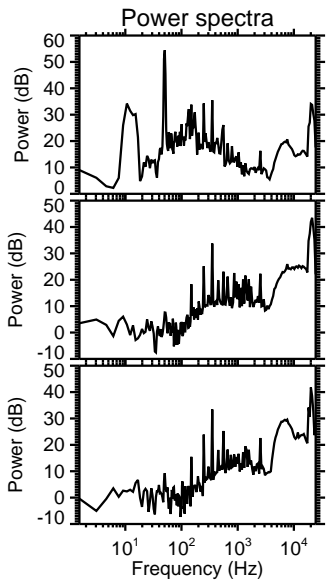
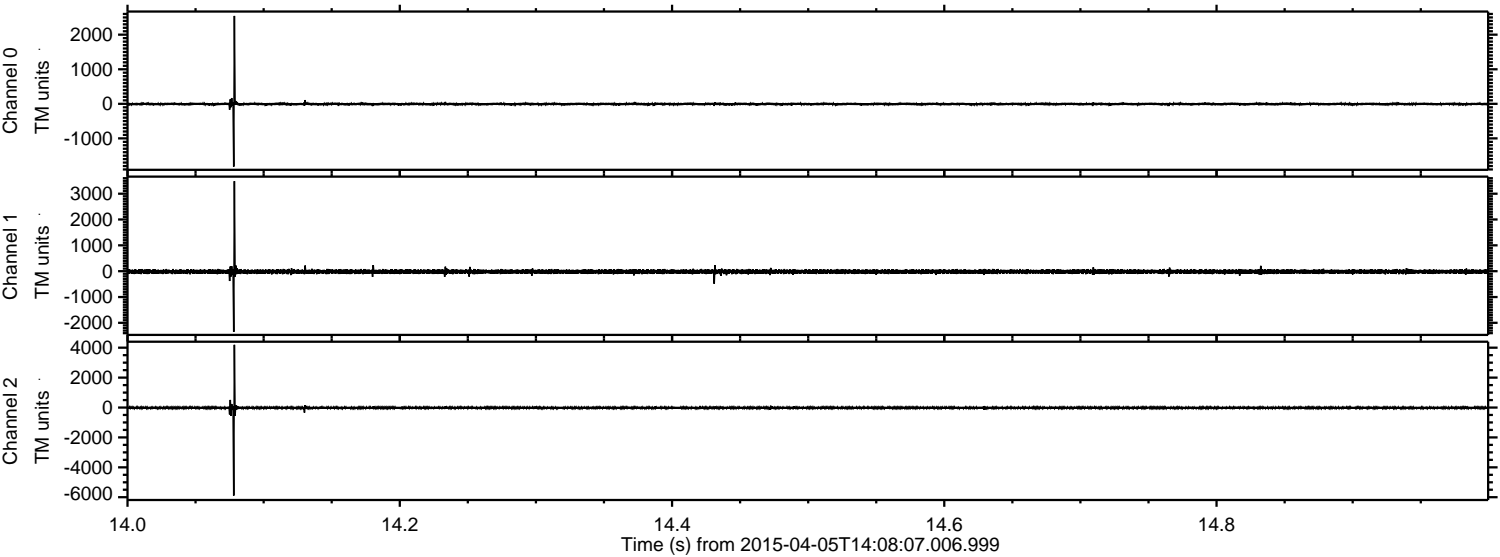

Channel 0  
mn: -1819  
mx: 2543  
 $\mu$ : -6.3  
 $\sigma$ : 23.1

Channel 1  
mn: -2350  
mx: 3486  
 $\mu$ : -18.4  
 $\sigma$ : 44.6

Channel 2  
mn: -5891  
mx: 4192  
 $\mu$ : -18.1  
 $\sigma$ : 59.9



ELMAVAN 3D WAVEFORMS (Measured data sampled at 50 kHz) 49518 packets of 144 samples from 2015-04-05T14:08:07.006.999. Part 113/143

Processed Sun Apr 5 17:36:48 2015 by ELM ver.2012-10-06 from 001\_\_elm20150405\_140805\_\_dat00.bin

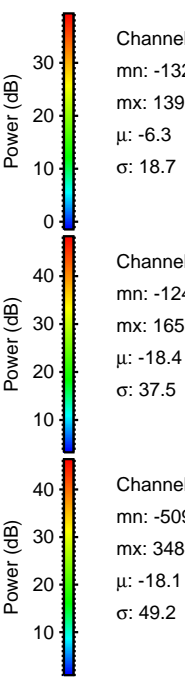
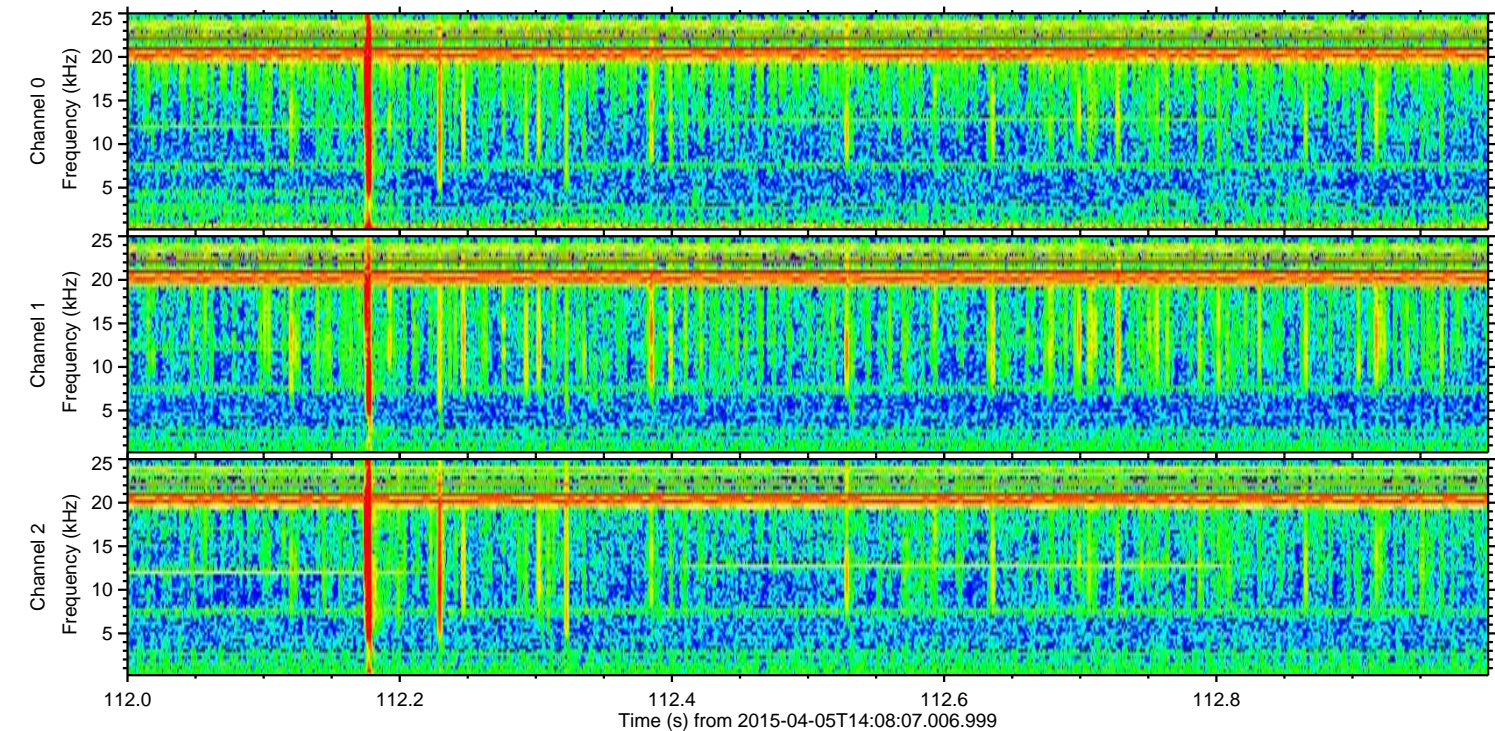
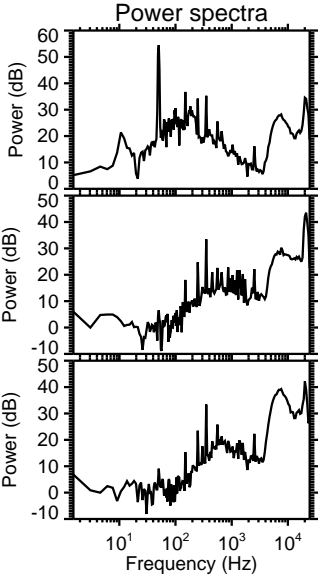
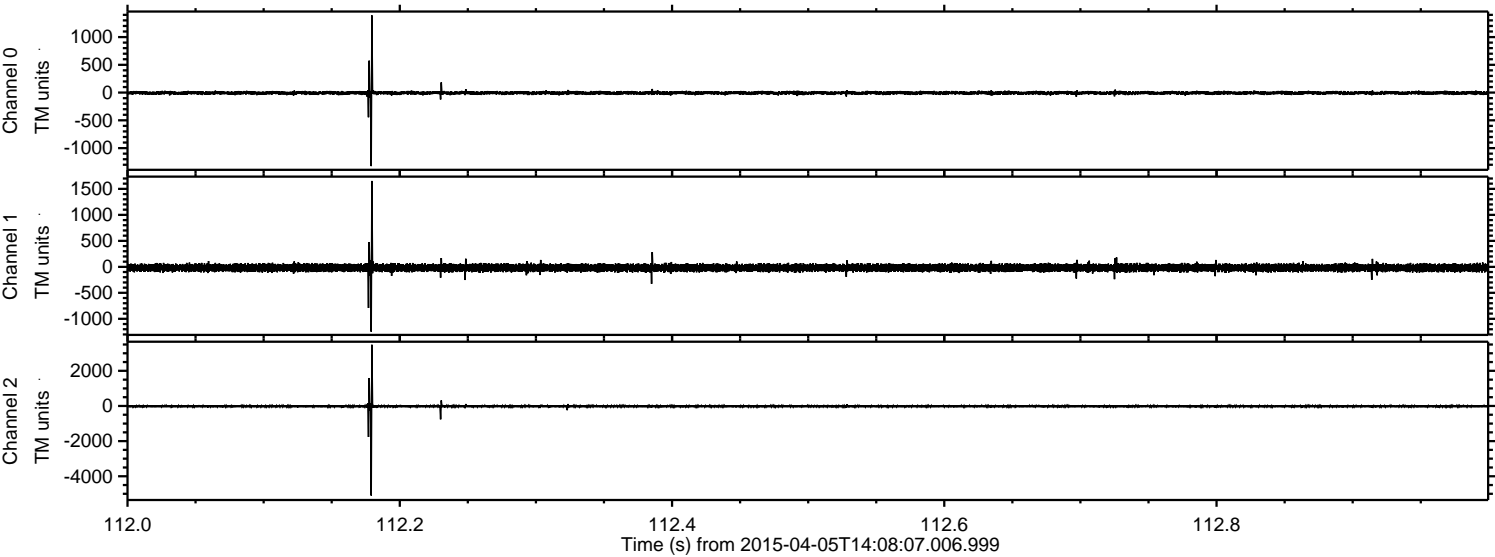

Channel 0  
mn: -1325  
mx: 1390  
 $\mu$ : -6.3  
 $\sigma$ : 18.7

Channel 1  
mn: -1247  
mx: 1653  
 $\mu$ : -18.4  
 $\sigma$ : 37.5

Channel 2  
mn: -5097  
mx: 3484  
 $\mu$ : -18.1  
 $\sigma$ : 49.2



ELMAVAN 3D WAVEFORMS (Measured data sampled at 50 kHz) 49518 packets of 144 samples from 2015-04-05T14:08:07.006.999. Part 132/143

Processed Sun Apr 5 17:36:49 2015 by ELM ver.2012-10-06 from 001\_\_elm20150405\_140805\_\_dat00.bin

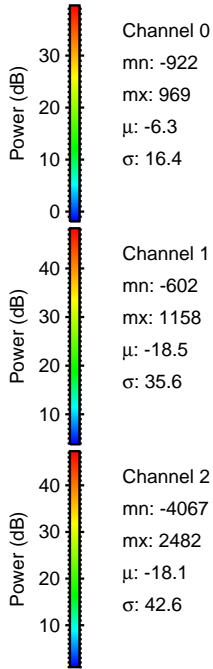
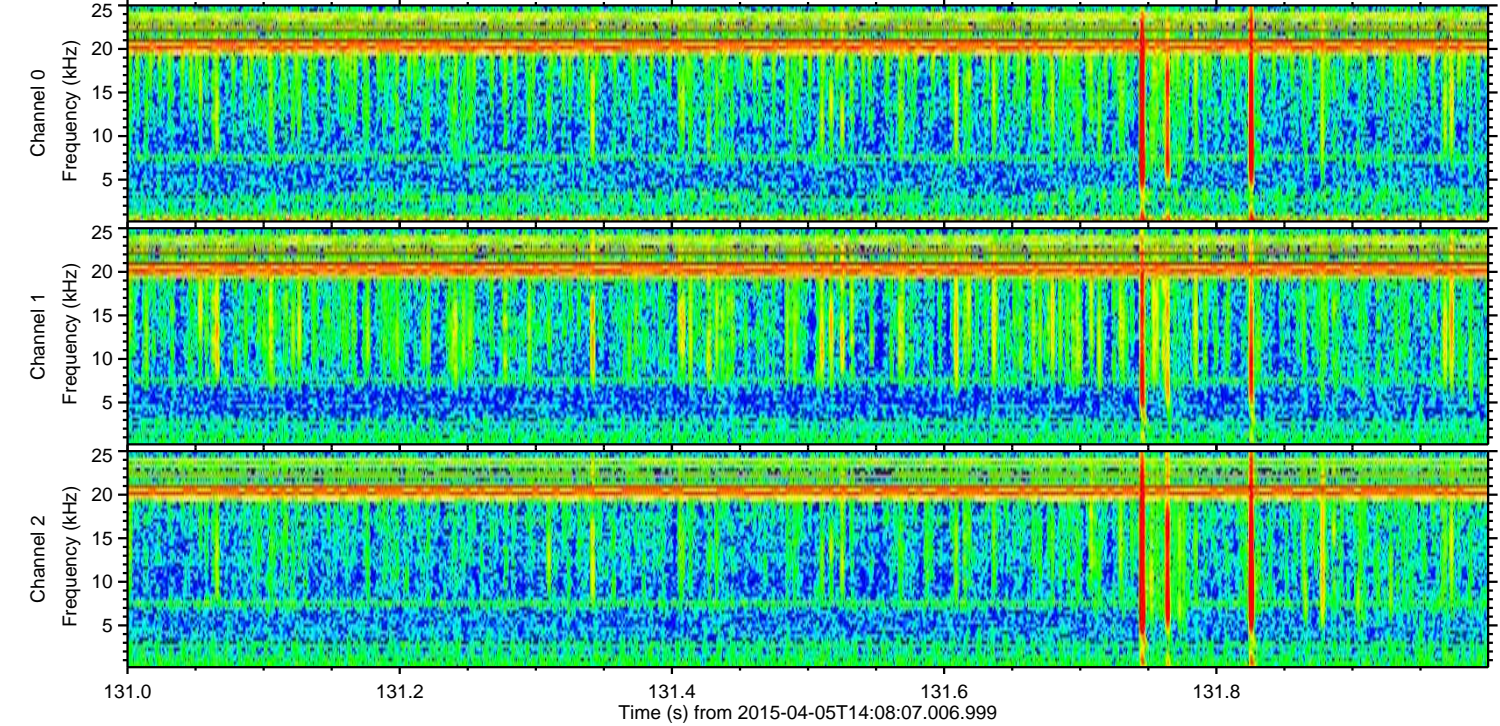
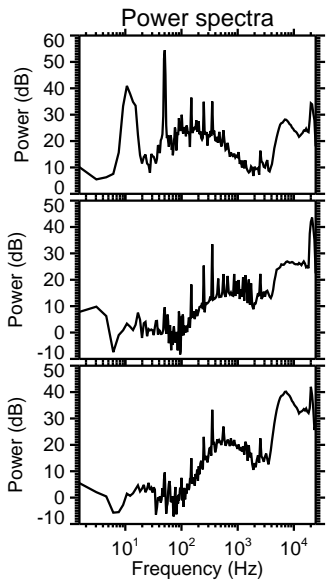
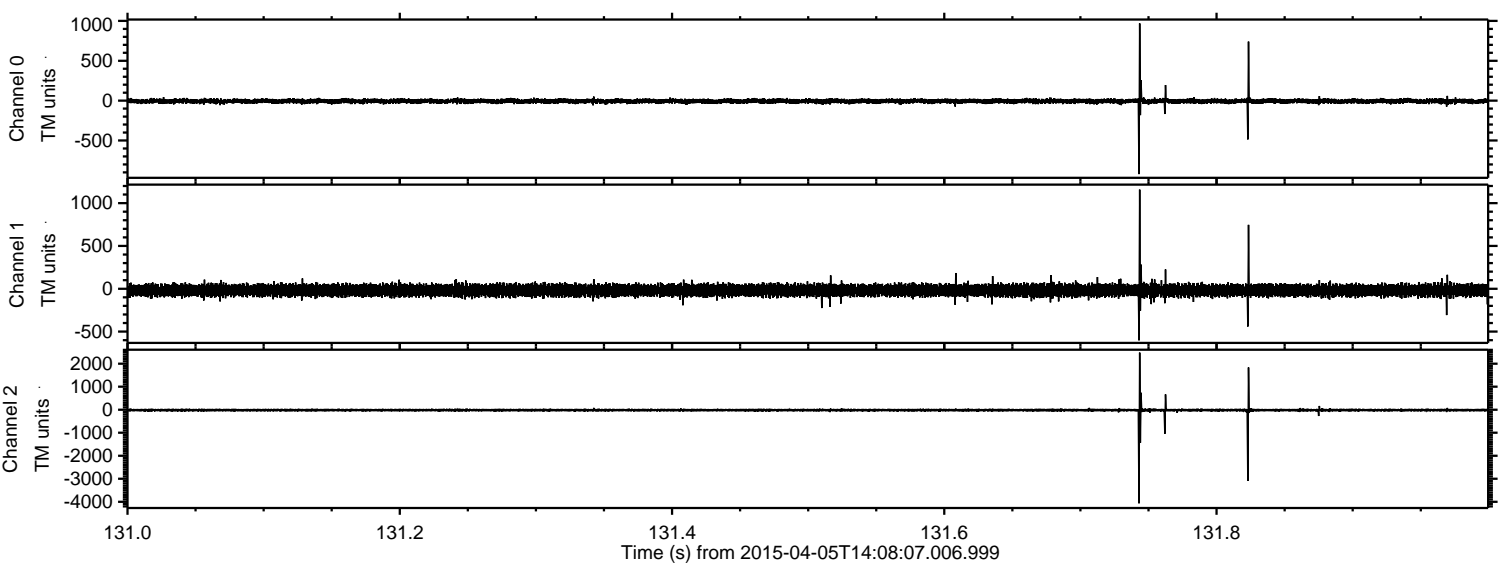



Processed Sun Apr 5 17:36:50 2015 by ELM ver.2012-10-06 from 001\_\_elm20150405\_140805\_\_dat00.bin

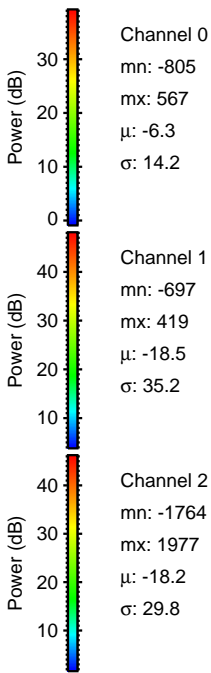
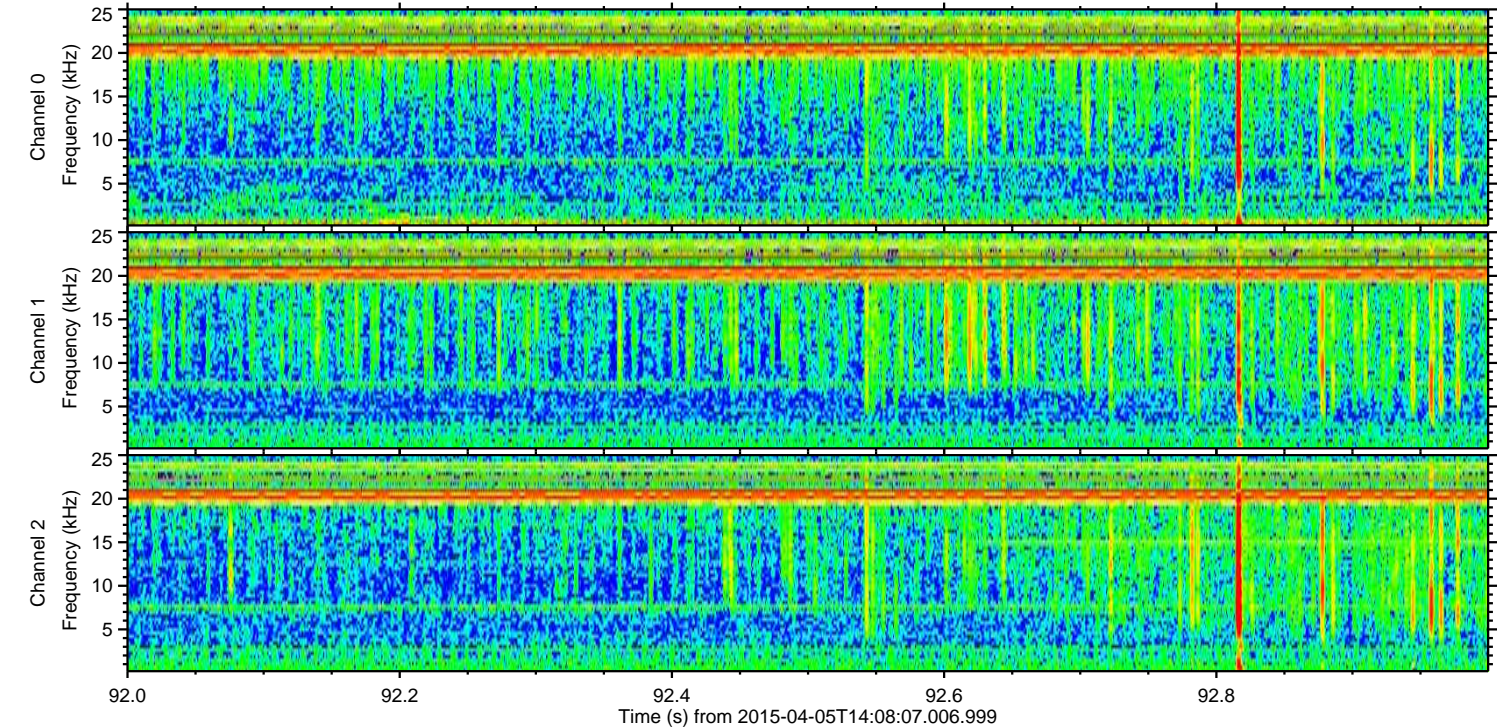
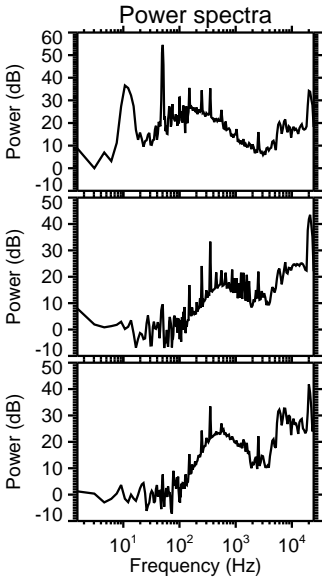
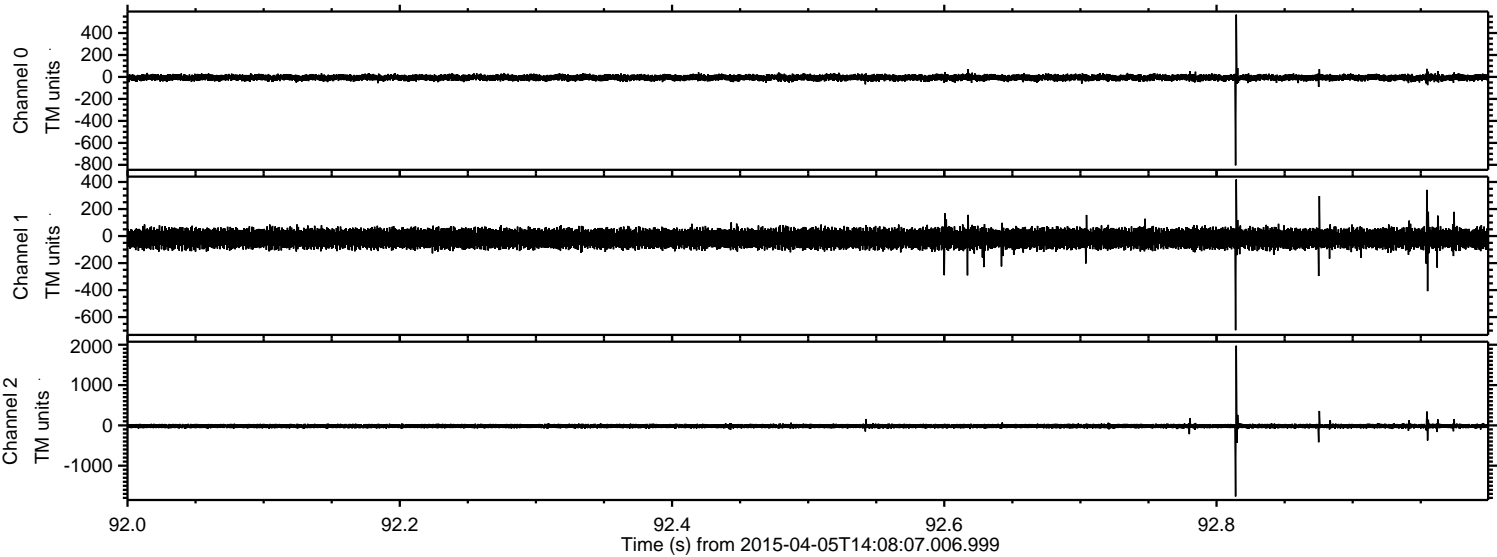

Channel 0

mn: -805  
mx: 567  
 $\mu$ : -6.3  
 $\sigma$ : 14.2

Channel 1

mn: -697  
mx: 419  
 $\mu$ : -18.5  
 $\sigma$ : 35.2

Channel 2

mn: -1764  
mx: 1977  
 $\mu$ : -18.2  
 $\sigma$ : 29.8



Processed Sun Apr 5 17:36:51 2015 by ELM ver.2012-10-06 from 001\_\_elm20150405\_140805\_\_dat00.bin

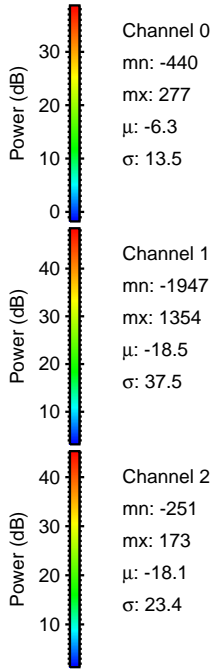
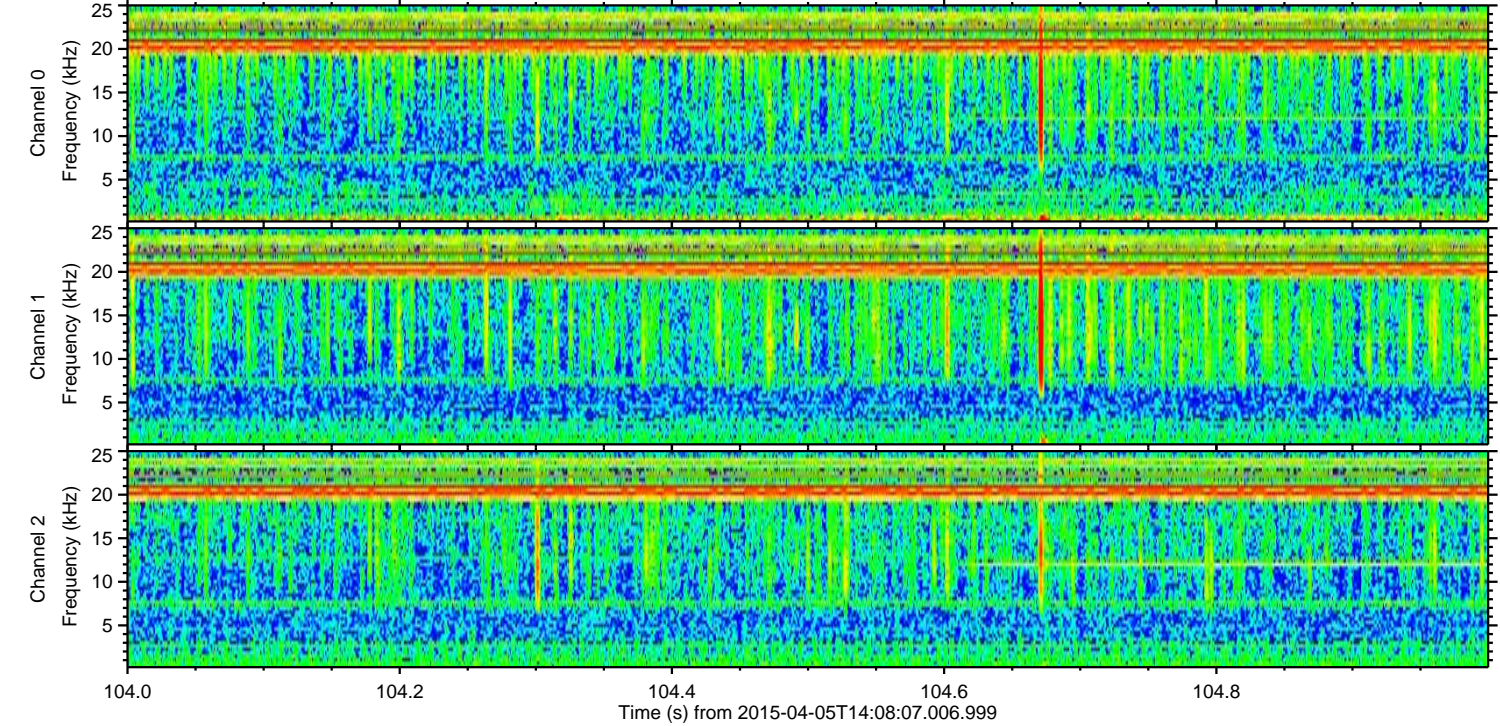
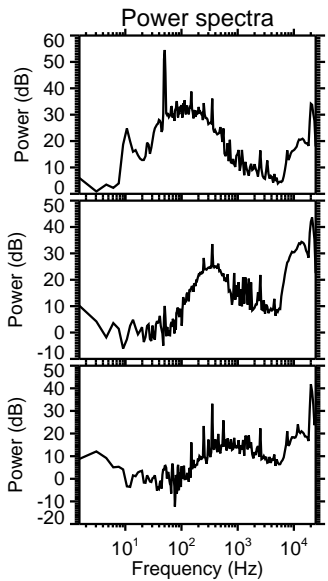
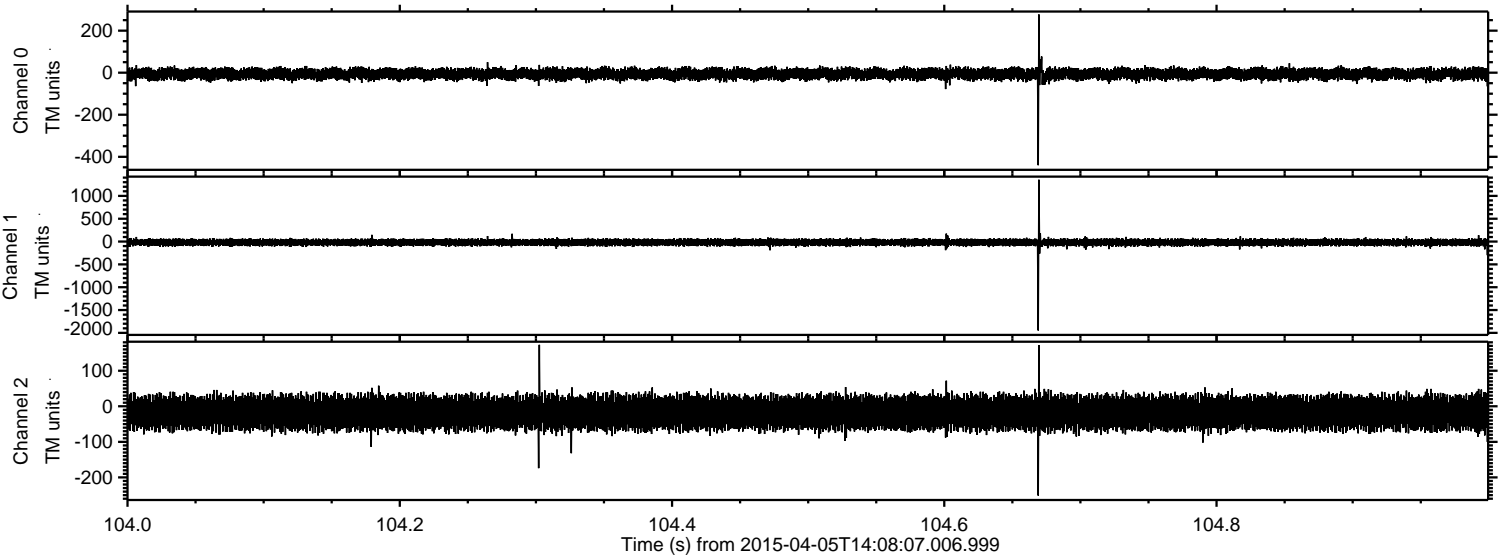



Processed Sun Apr 5 17:36:52 2015 by ELM ver.2012-10-06 from 001\_\_elm20150405\_140805\_\_dat00.bin

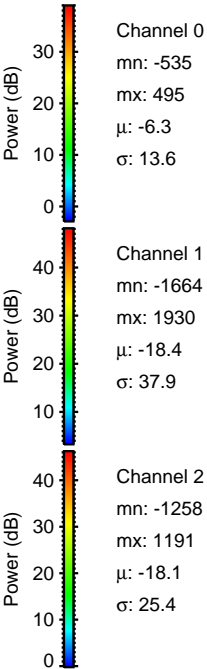
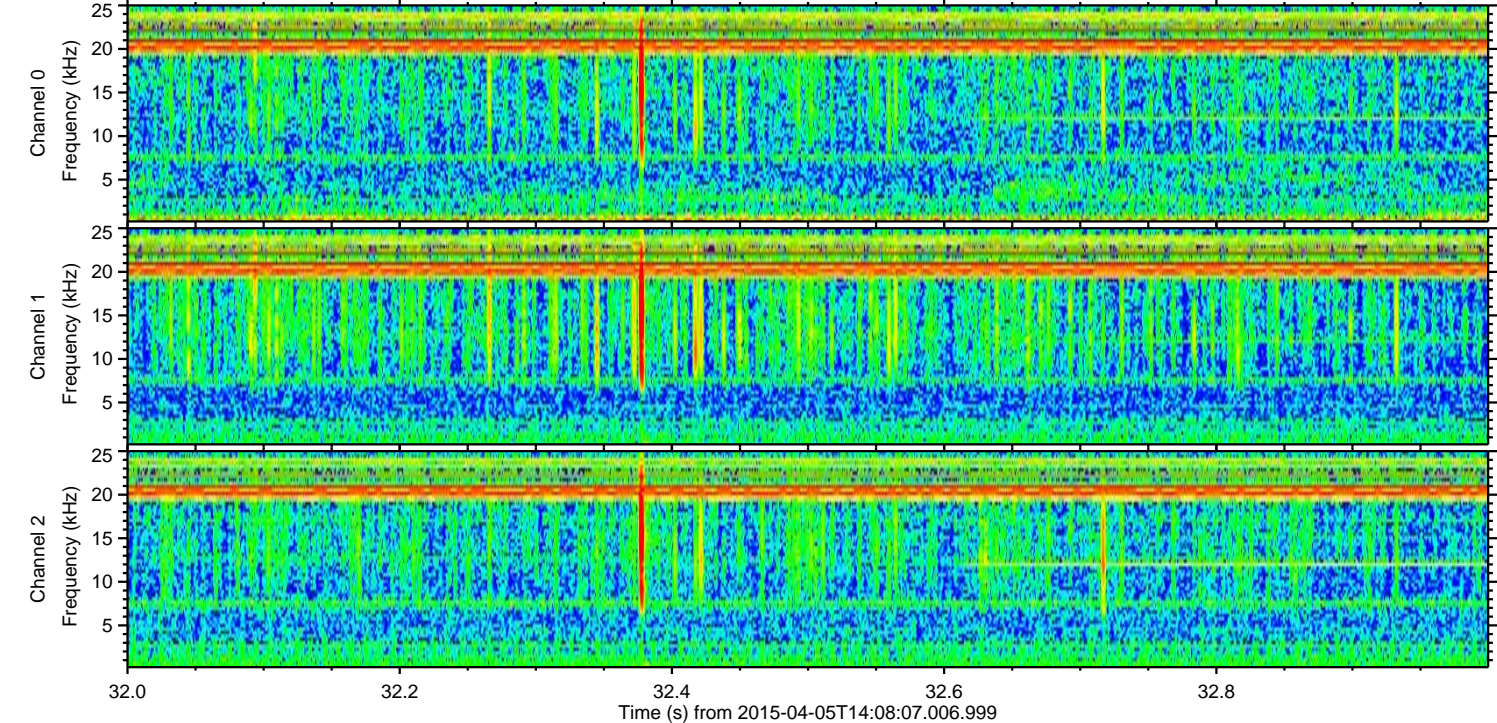
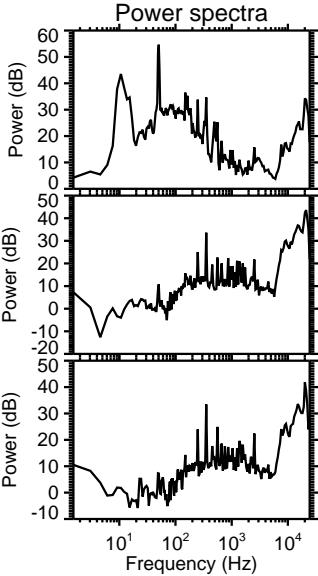
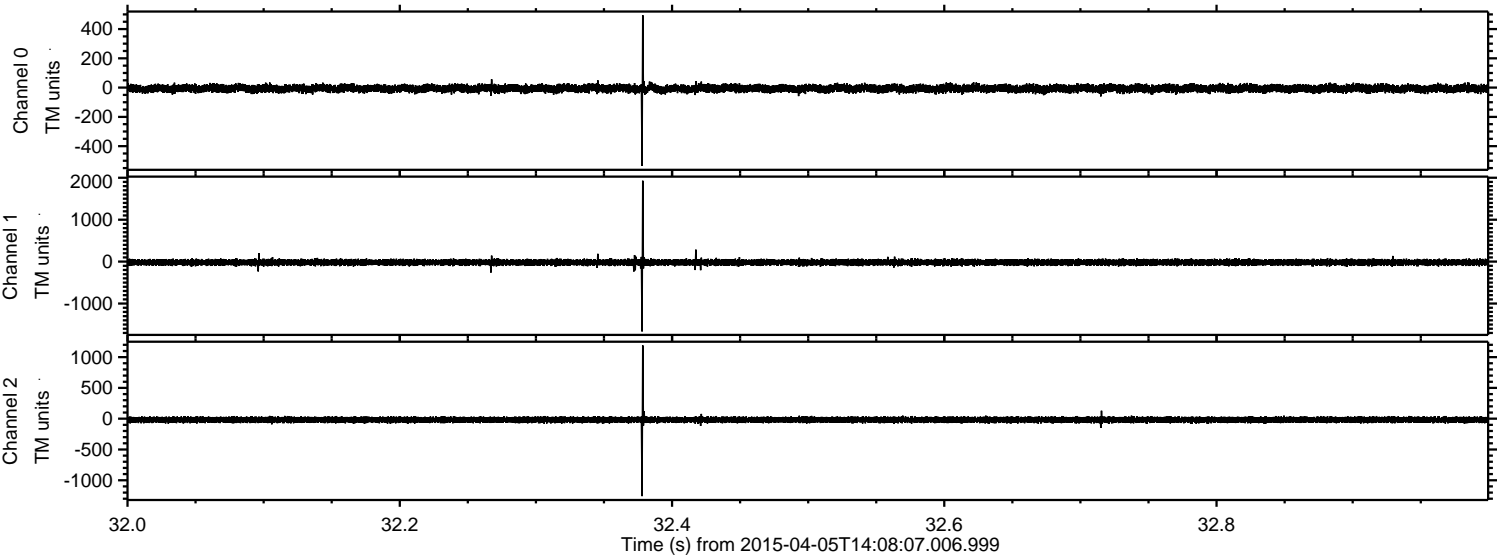



Processed Sun Apr 5 17:36:53 2015 by ELM ver.2012-10-06 from 001\_\_elm20150405\_140805\_\_dat00.bin

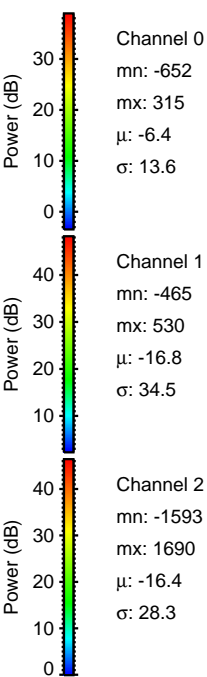
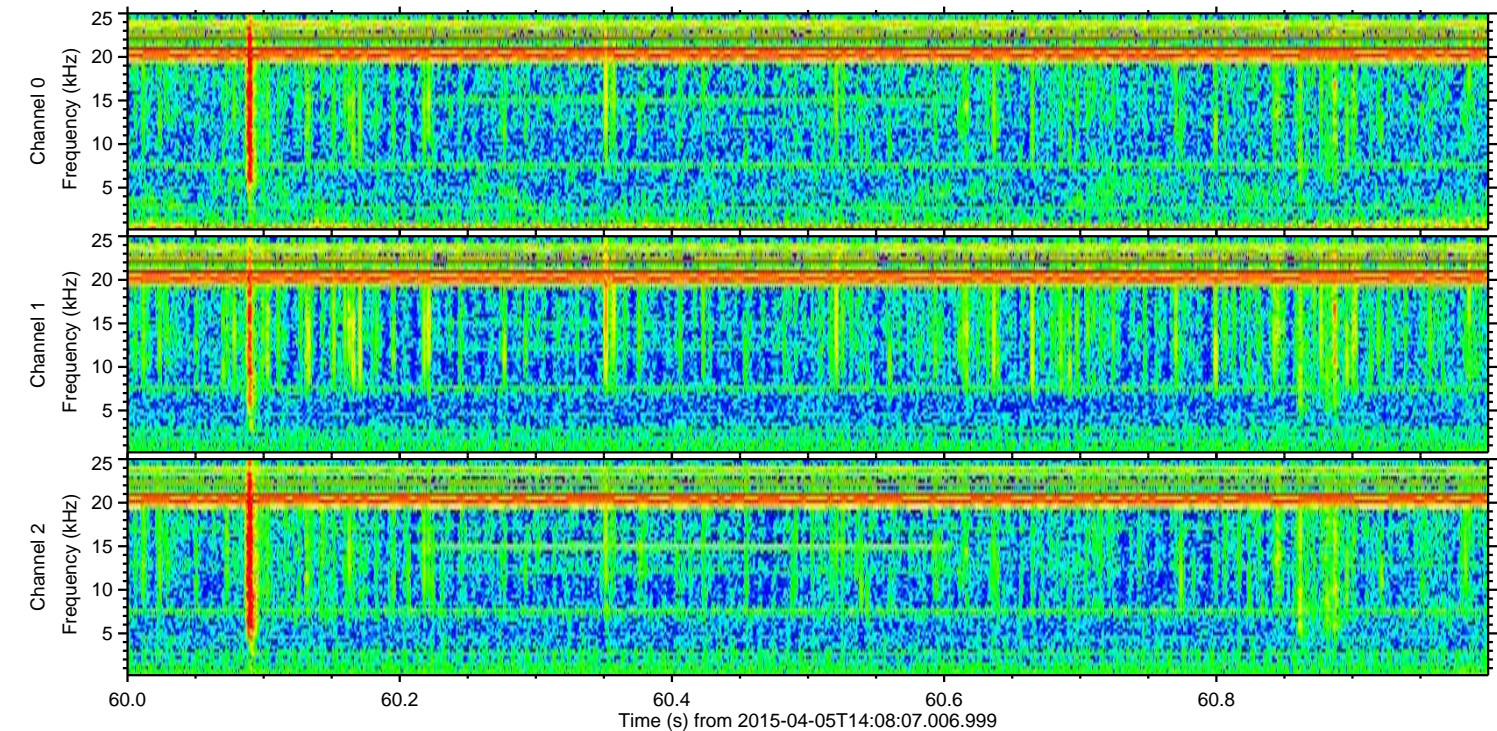
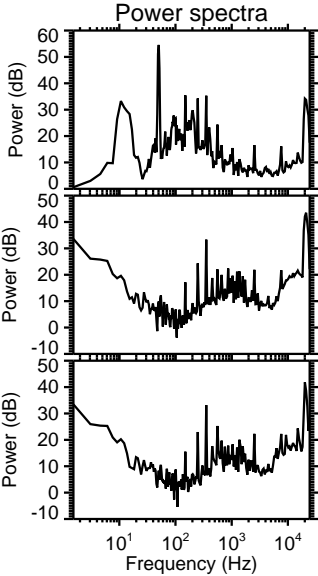
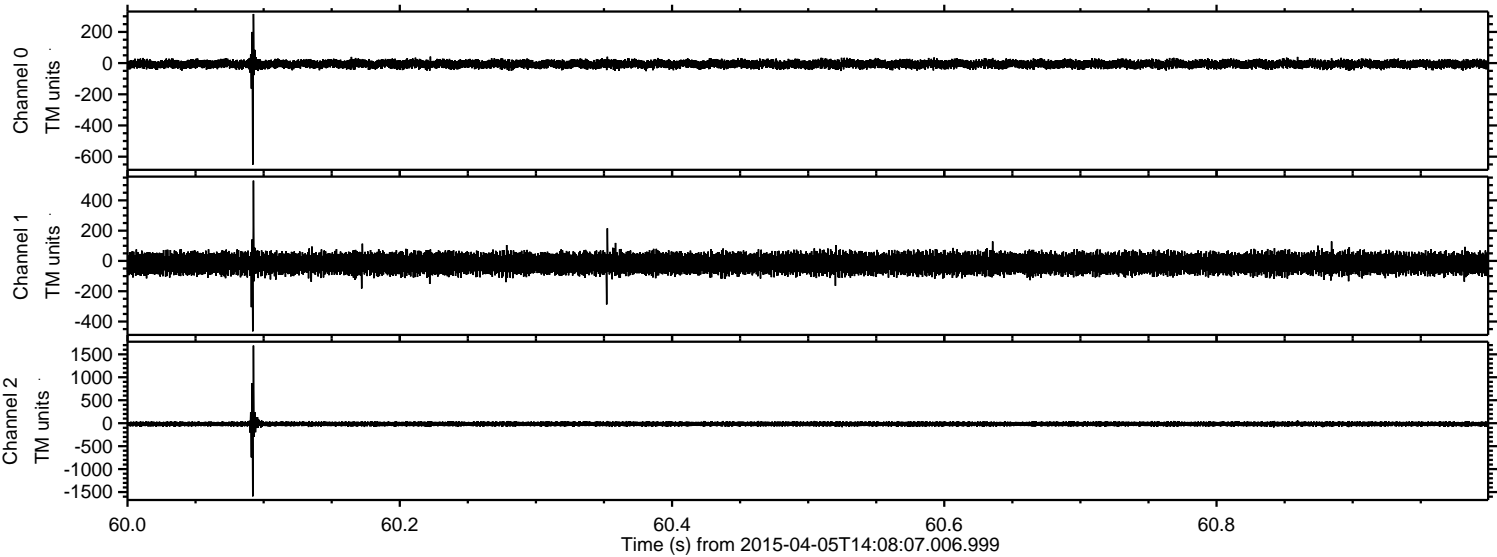



Processed Sun Apr 5 17:36:54 2015 by ELM ver.2012-10-06 from 001\_\_elm20150405\_140805\_\_dat00.bin

