

ELMAVAN 3D WAVEFORMS (Measured data sampled at 50 kHz) 49595 packets of 144 samples from 2015-04-05T03:37:41.533.999.

Processed Sun Apr 5 06:35:01 2015 by ELM ver.2012-10-06 from 001__elm20150405_033740__dat00.bin

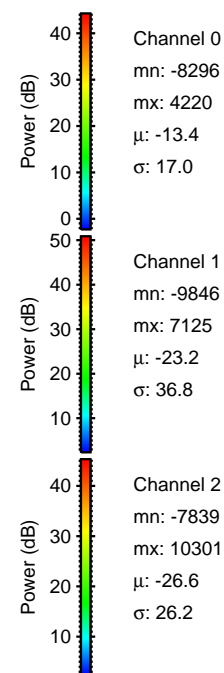
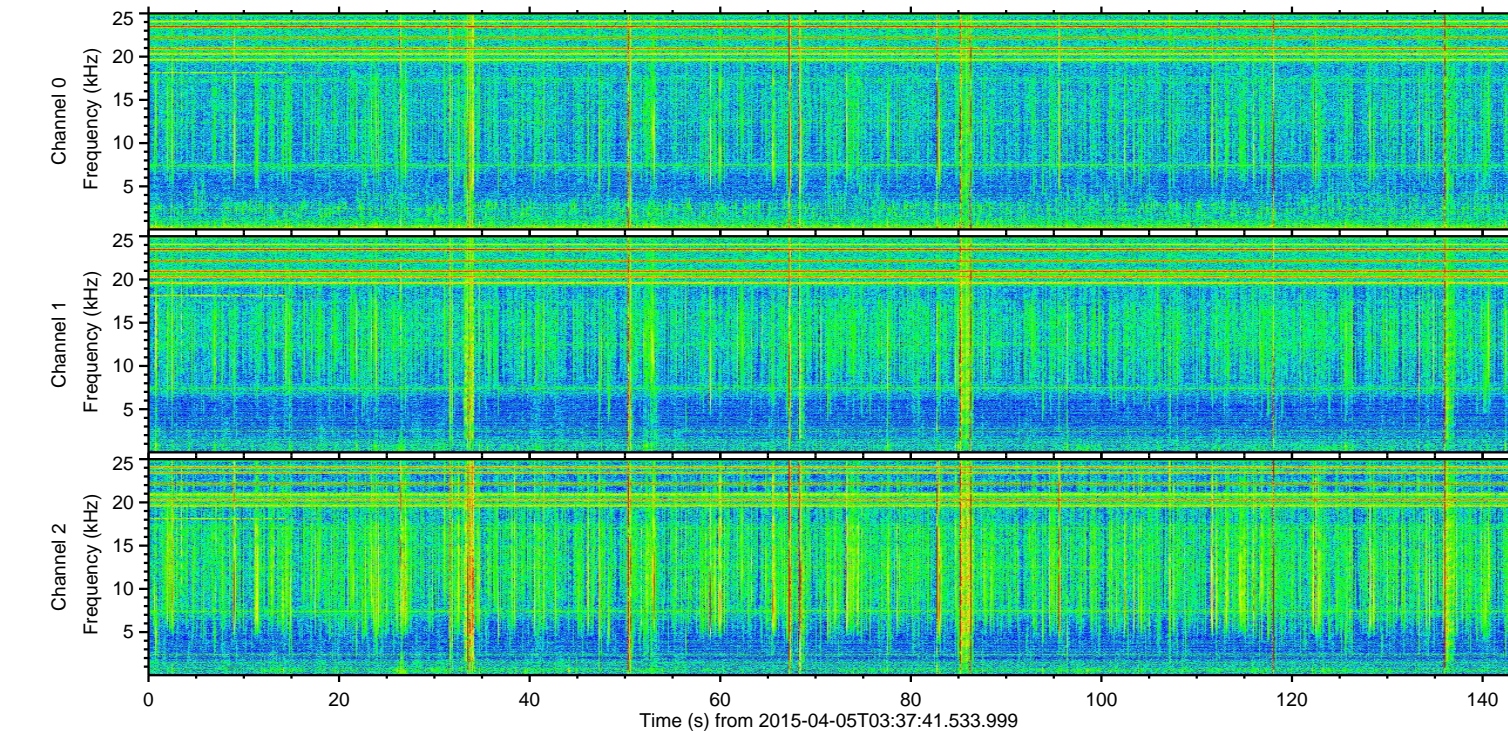
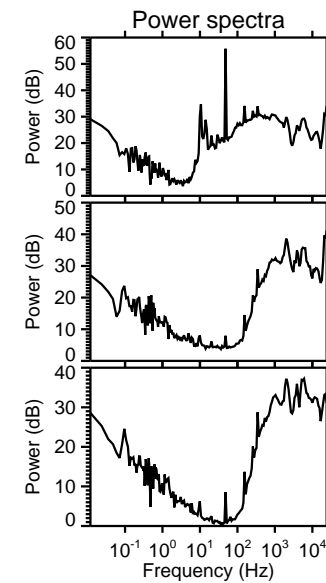
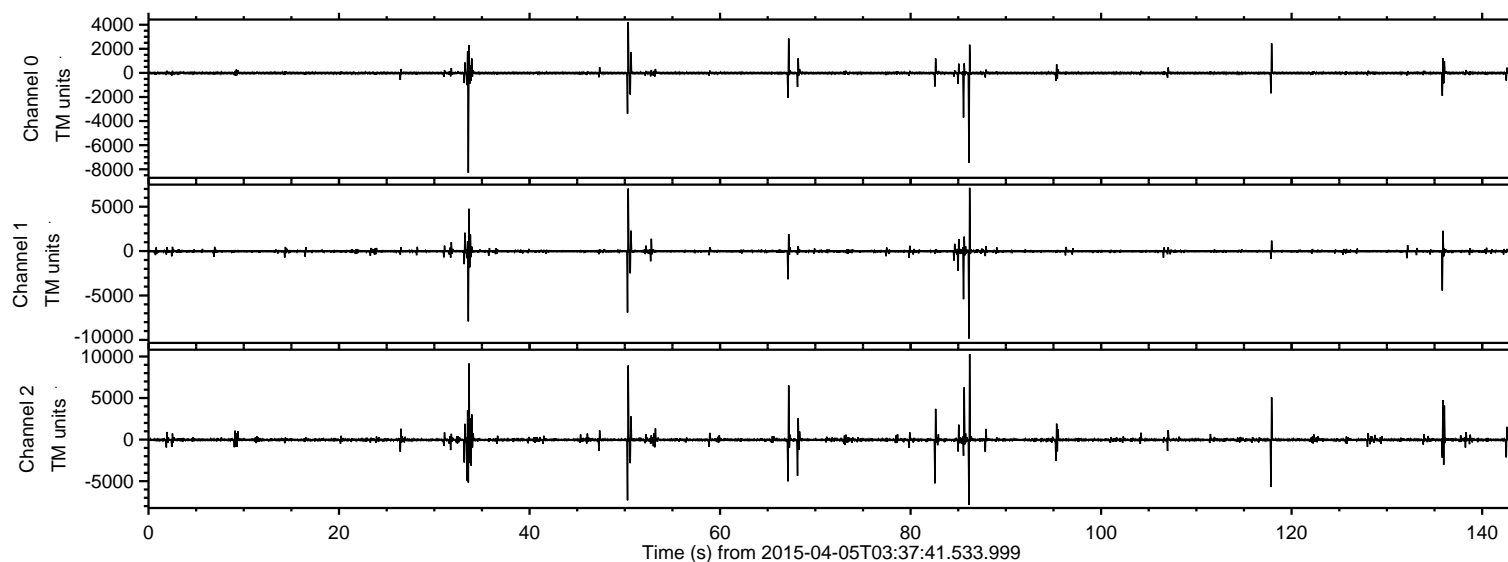

ELMAVAN 3D WAVEFORMS (Measured data sampled at 50 kHz) 49595 packets of 144 samples from 2015-04-05T03:37:41.533.999. Part 87/143

Processed Sun Apr 5 06:35:16 2015 by ELM ver.2012-10-06 from 001__elm20150405_033740__dat00.bin

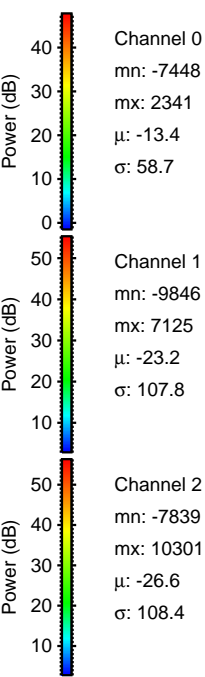
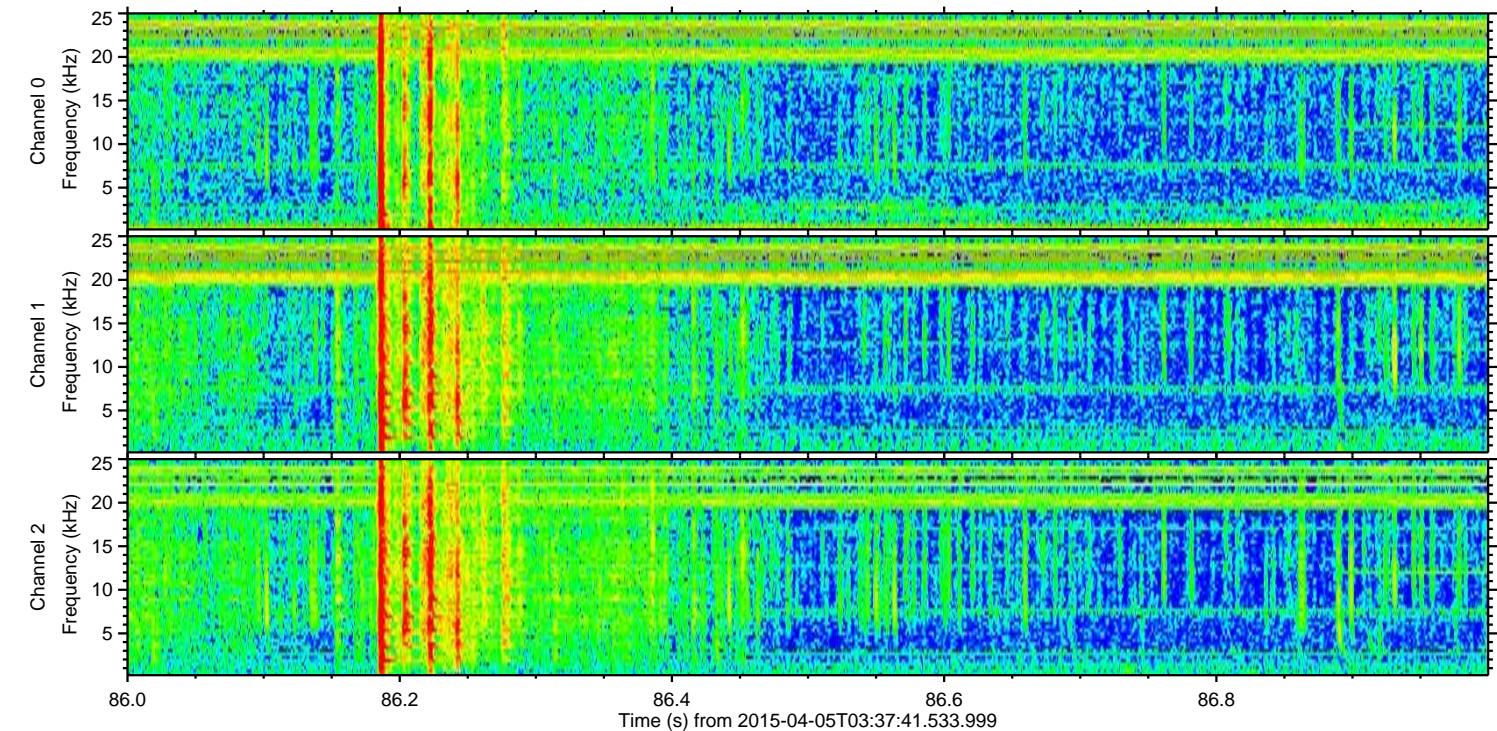
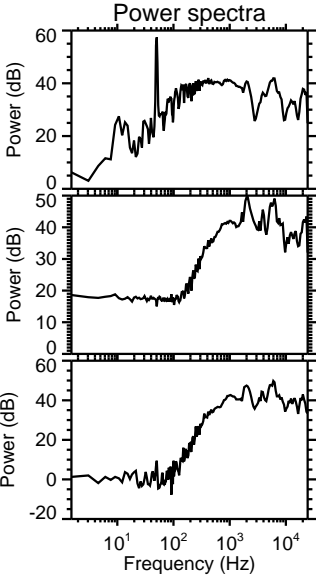
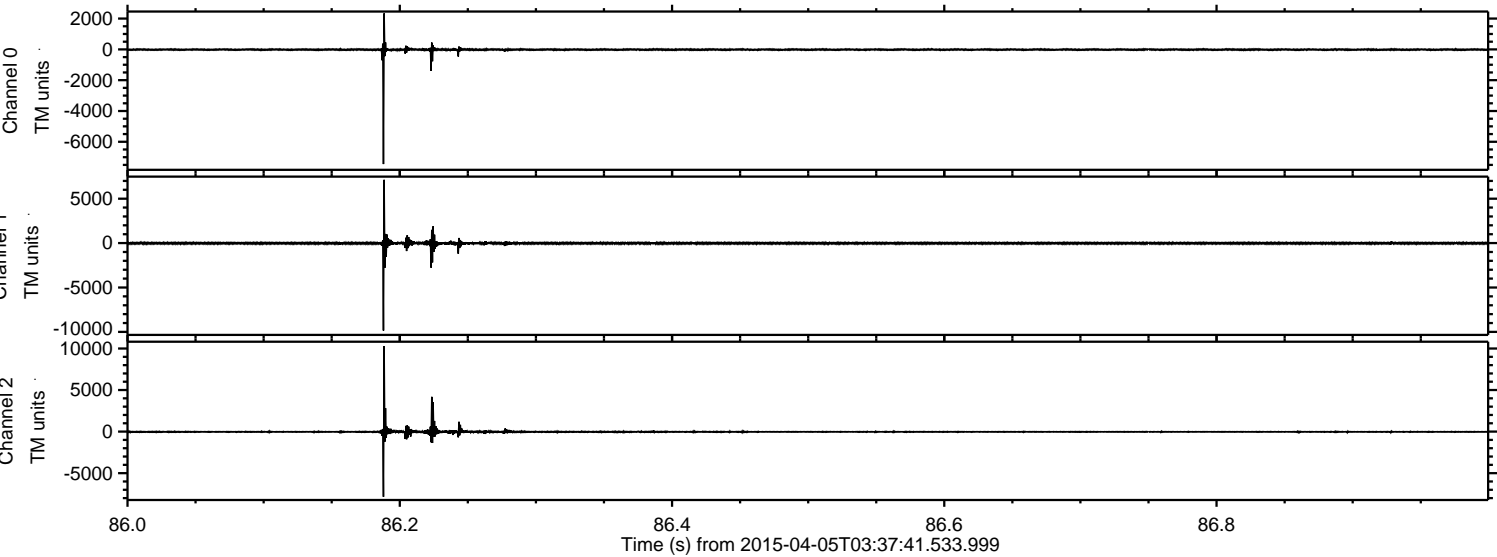

Processed Sun Apr 5 06:35:17 2015 by ELM ver.2012-10-06 from 001__elm20150405_033740__dat00.bin

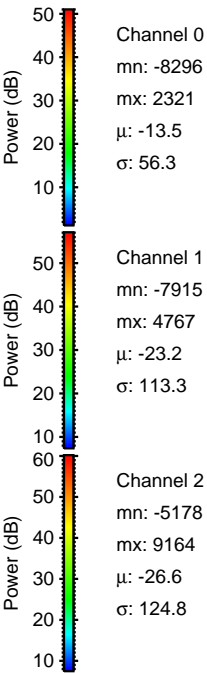
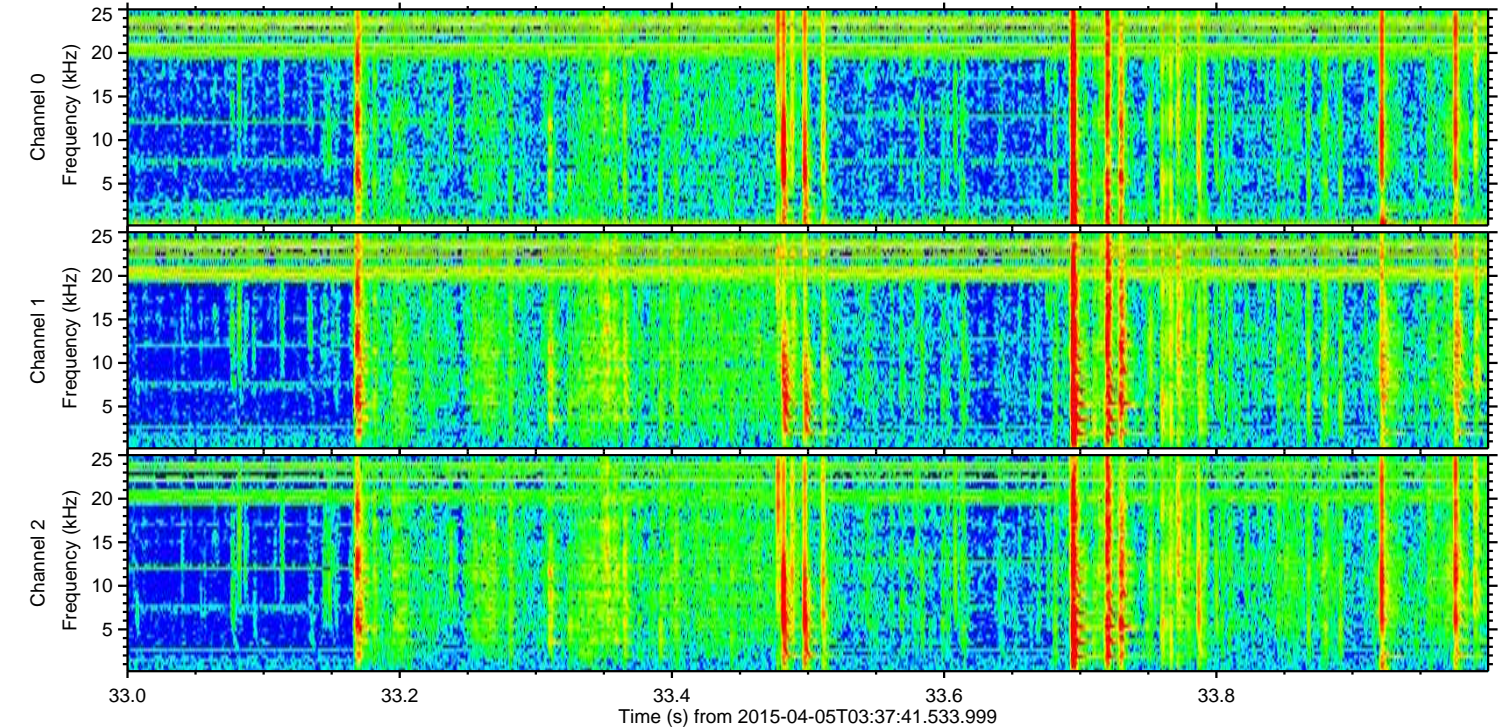
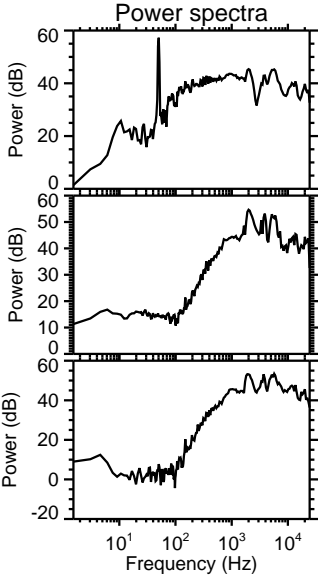
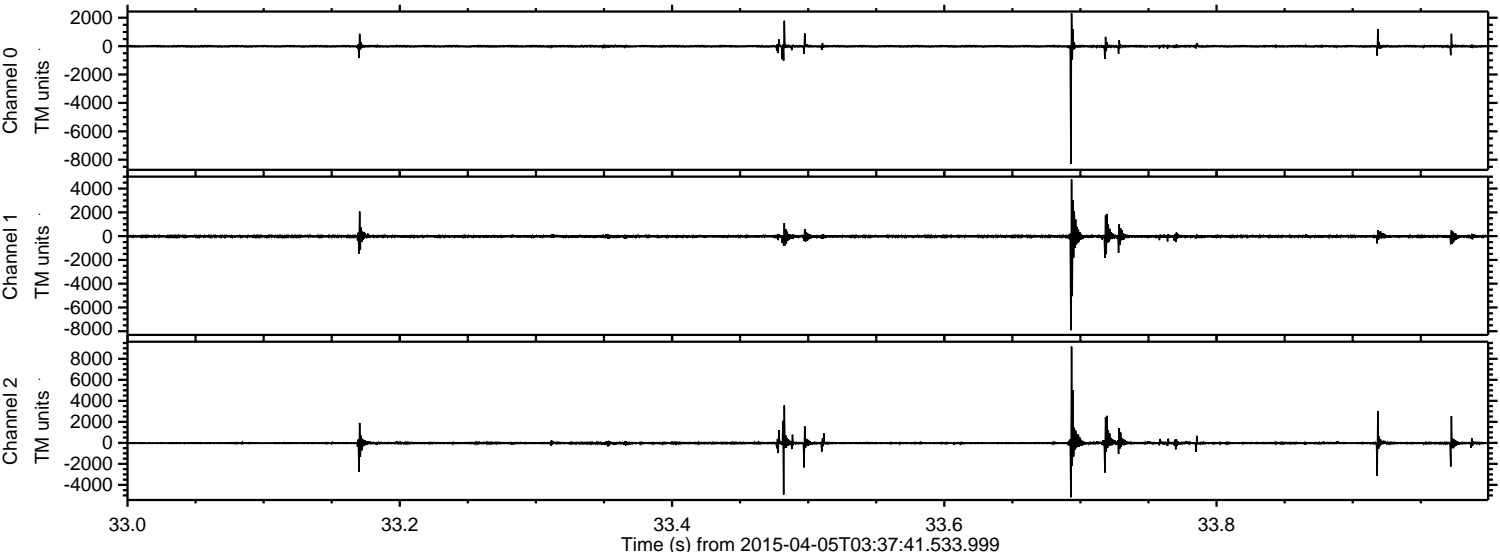

ELMAVAN 3D WAVEFORMS (Measured data sampled at 50 kHz) 49595 packets of 144 samples from 2015-04-05T03:37:41.533.999. Part 51/143

Processed Sun Apr 5 06:35:18 2015 by ELM ver.2012-10-06 from 001__elm20150405_033740__dat00.bin

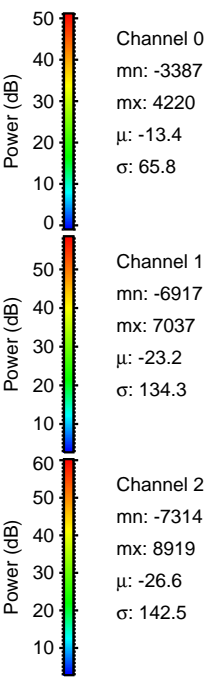
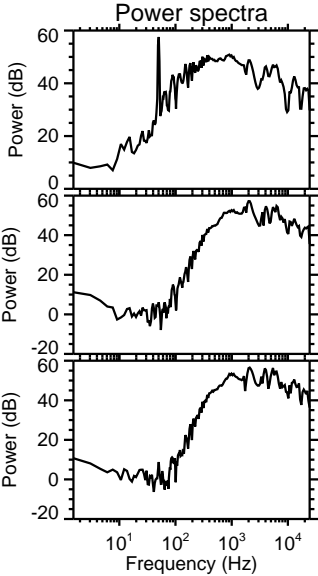
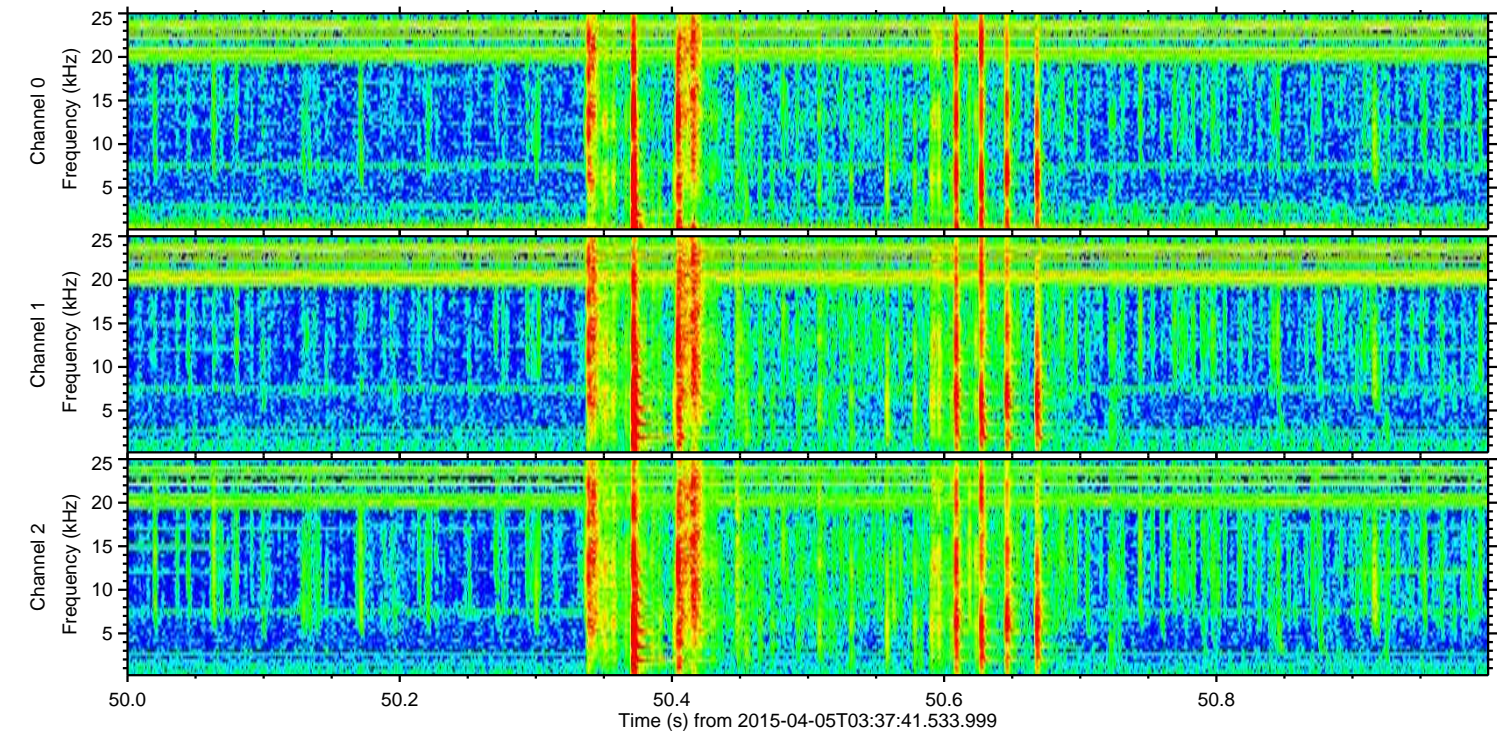
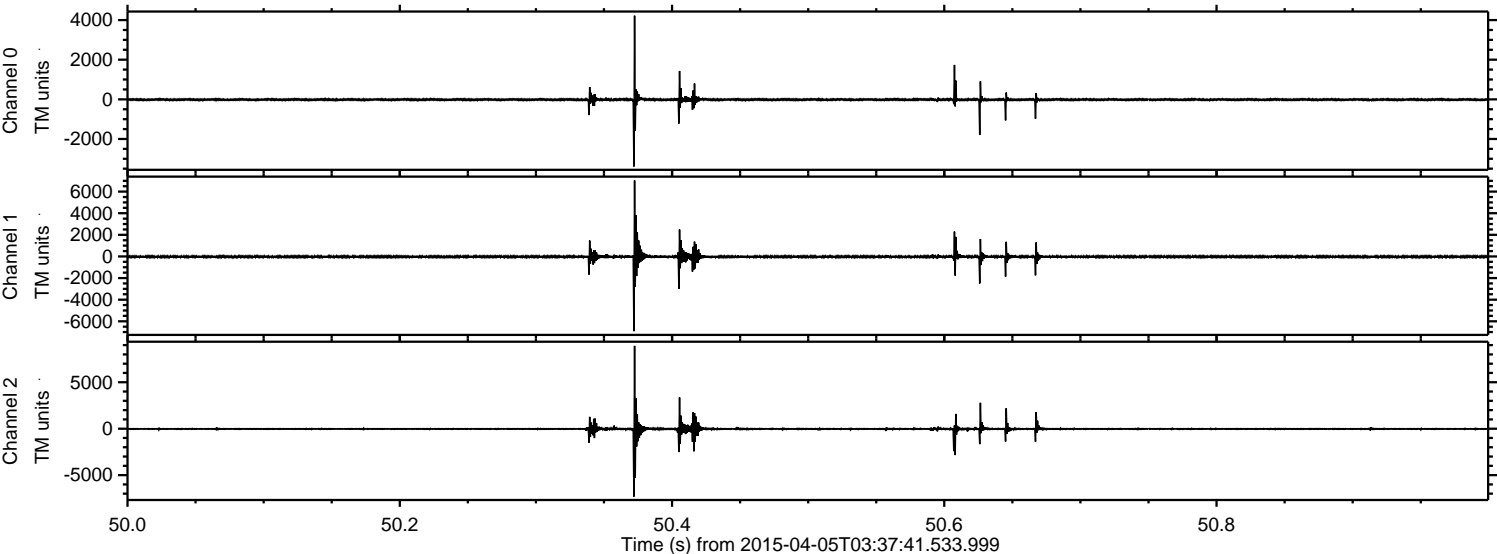

Processed Sun Apr 5 06:35:19 2015 by ELM ver.2012-10-06 from 001__elm20150405_033740__dat00.bin

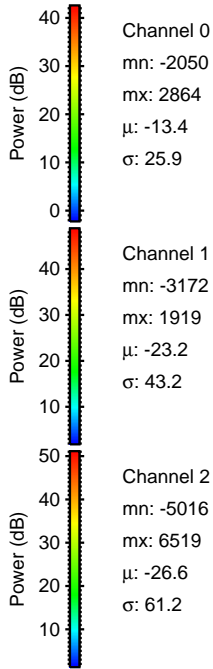
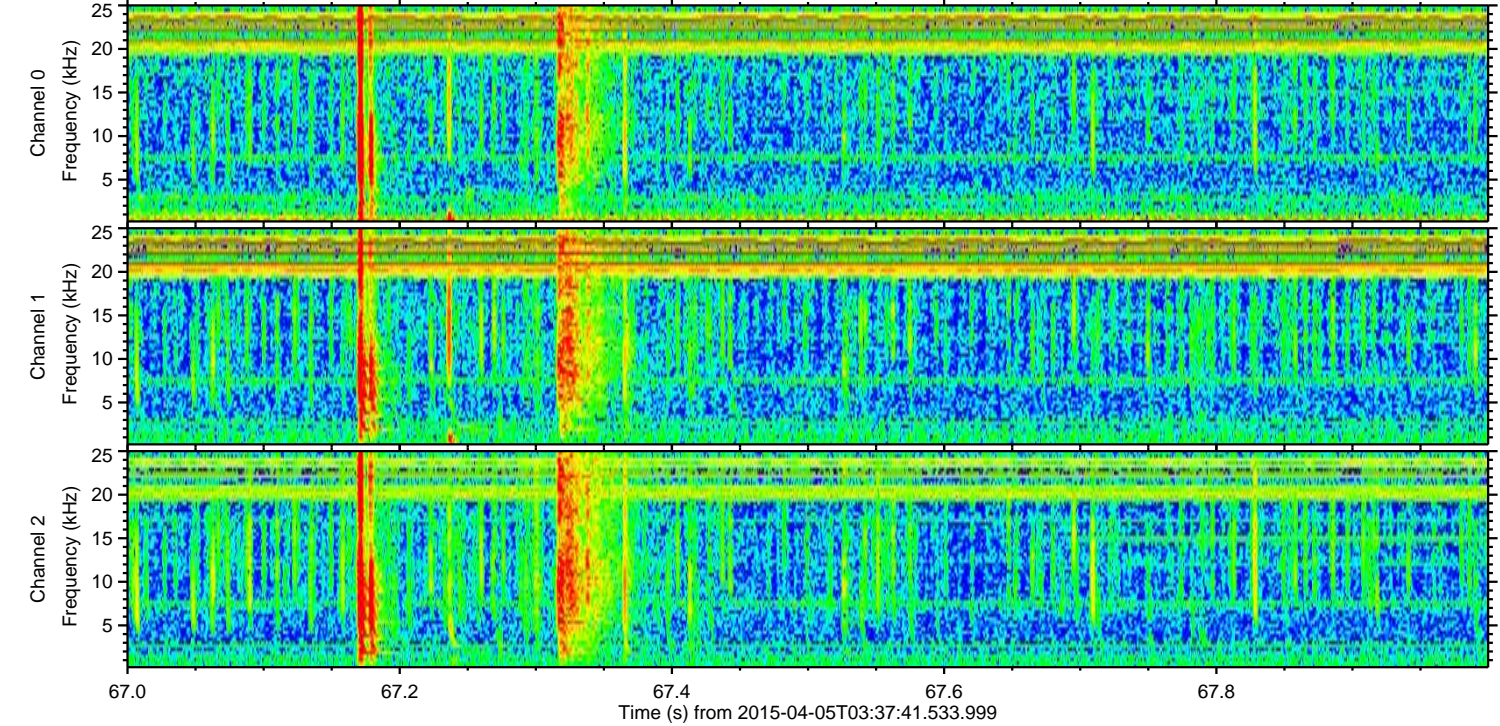
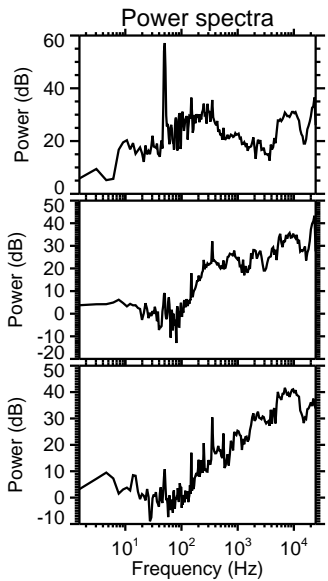
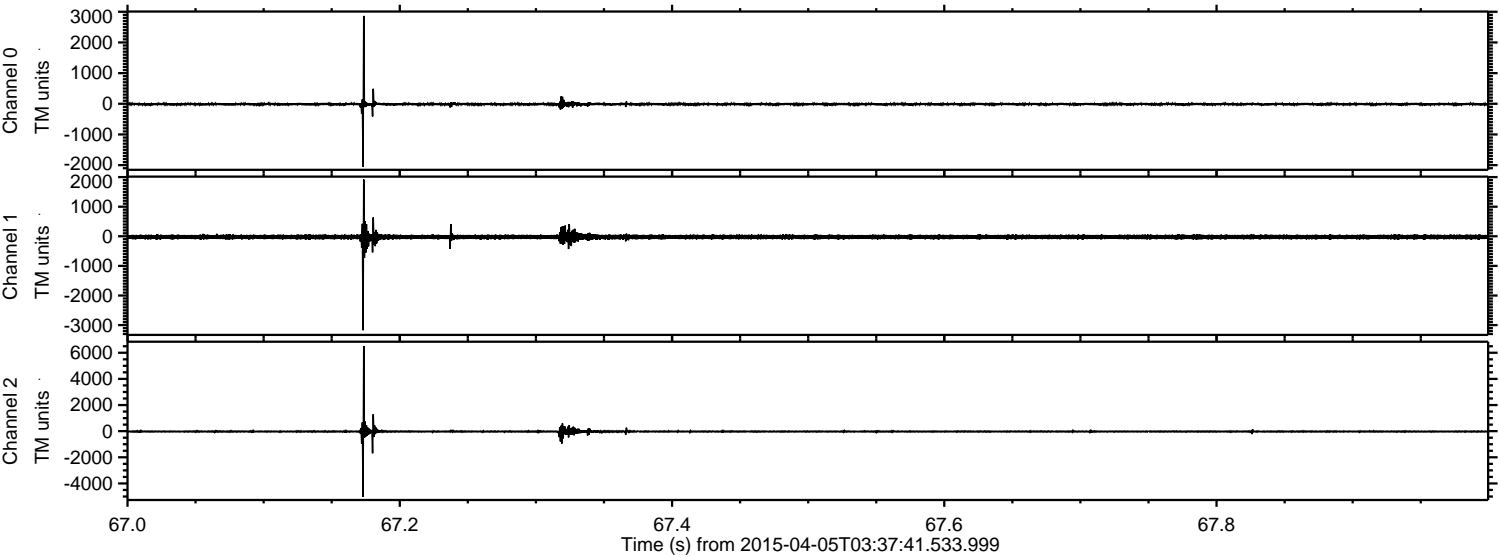

Processed Sun Apr 5 06:35:20 2015 by ELM ver.2012-10-06 from 001__elm20150405_033740__dat00.bin

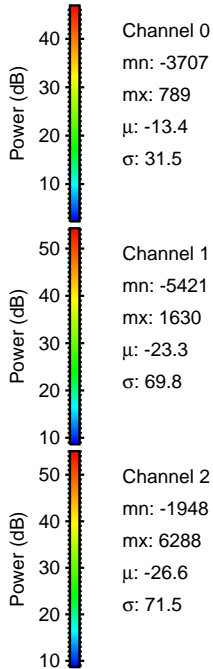
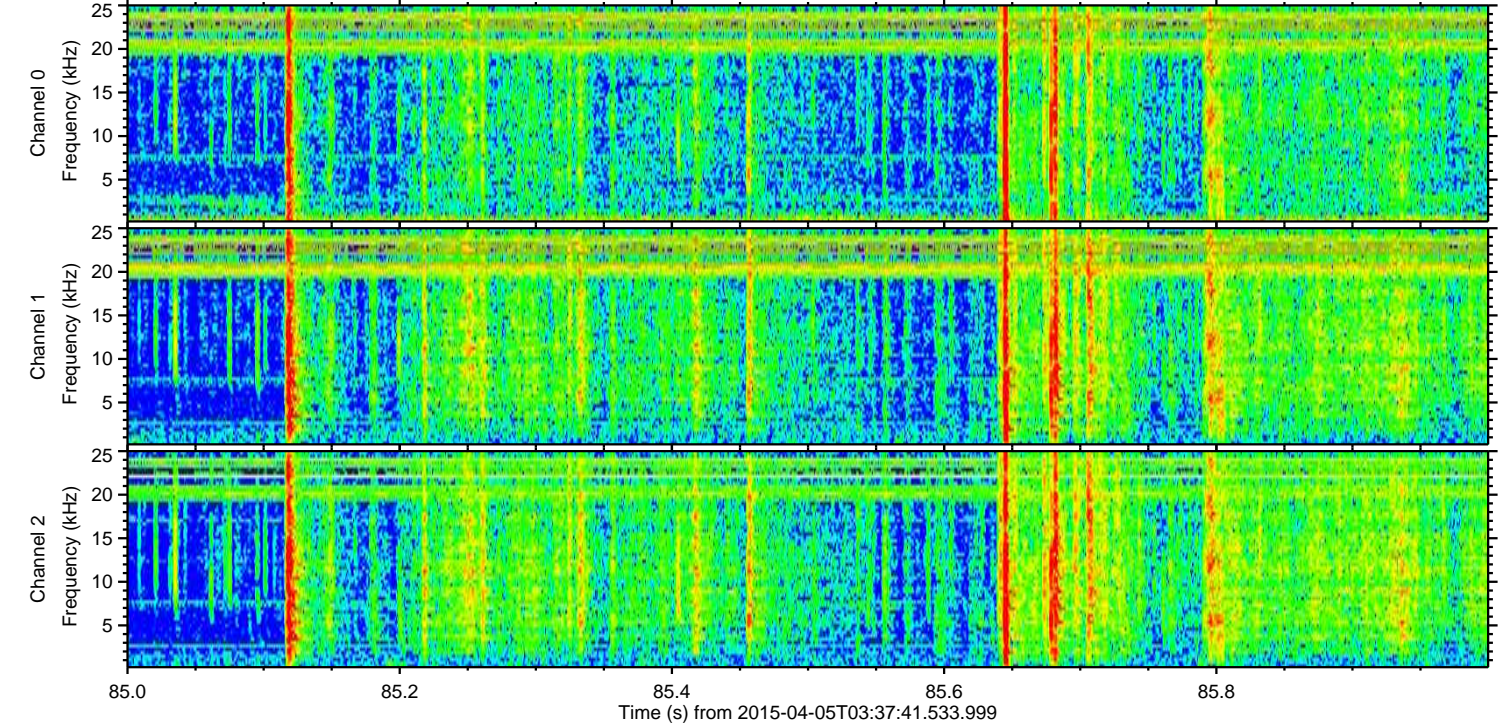
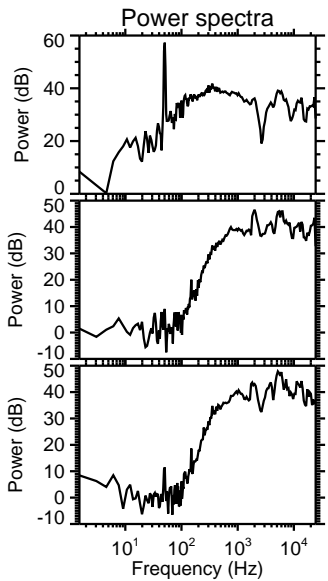
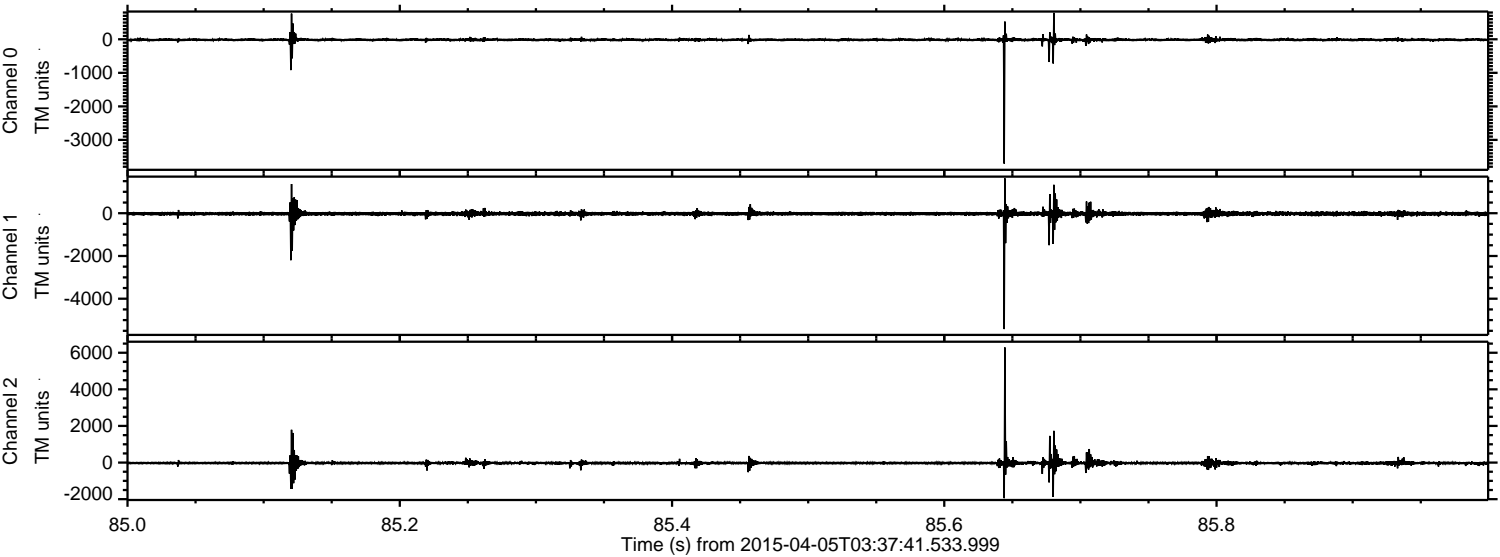

ELMAVAN 3D WAVEFORMS (Measured data sampled at 50 kHz) 49595 packets of 144 samples from 2015-04-05T03:37:41.533.999. Part 118/143

Processed Sun Apr 5 06:35:21 2015 by ELM ver.2012-10-06 from 001__elm20150405_033740__dat00.bin

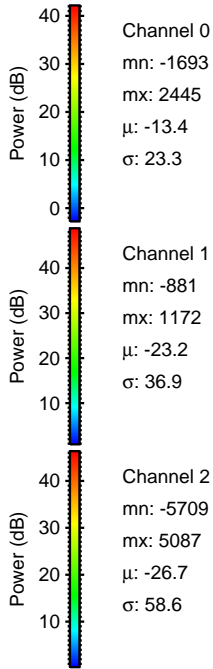
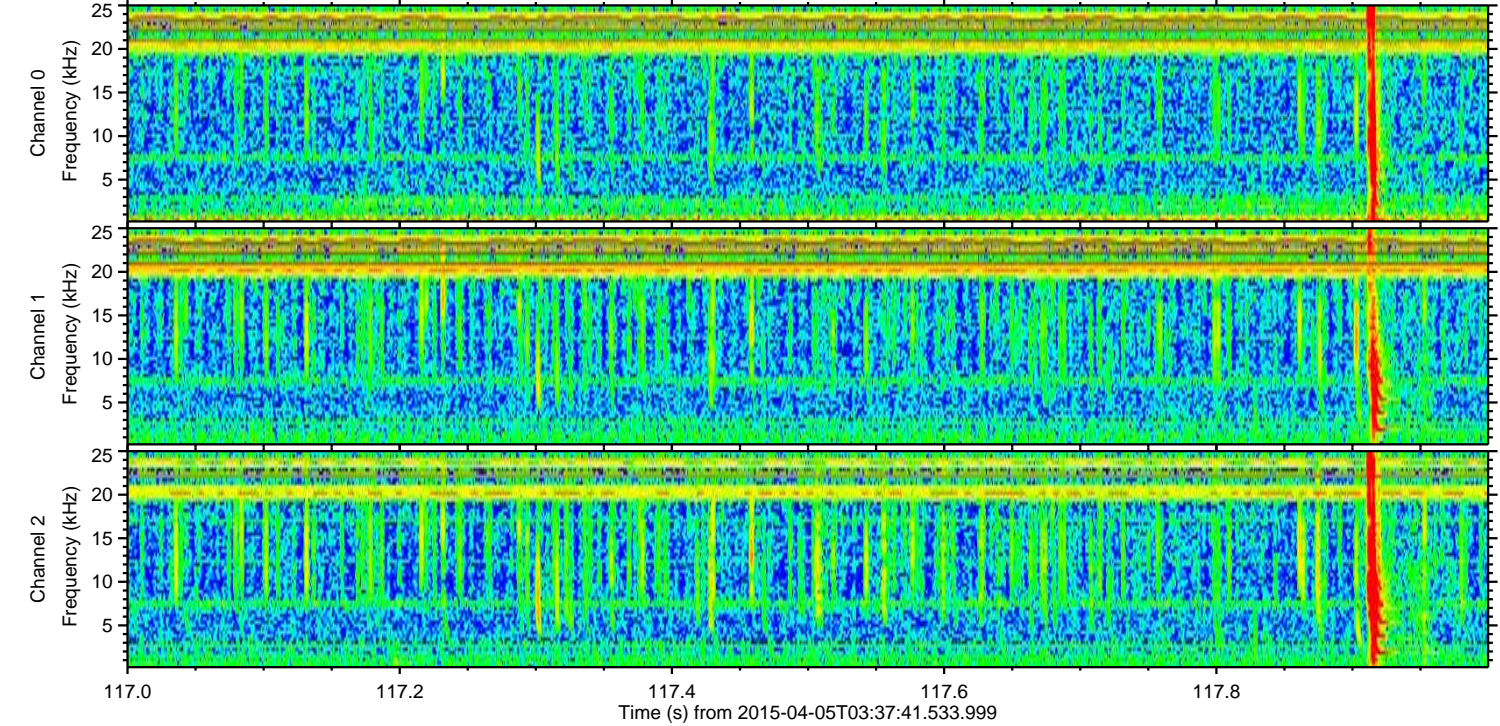
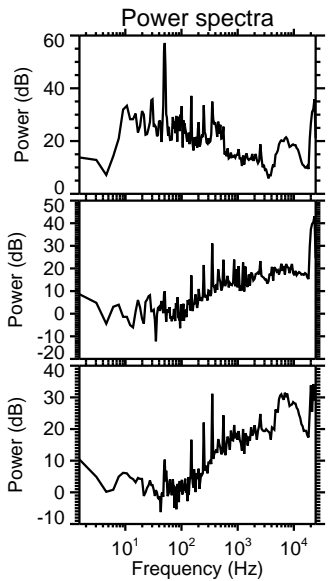
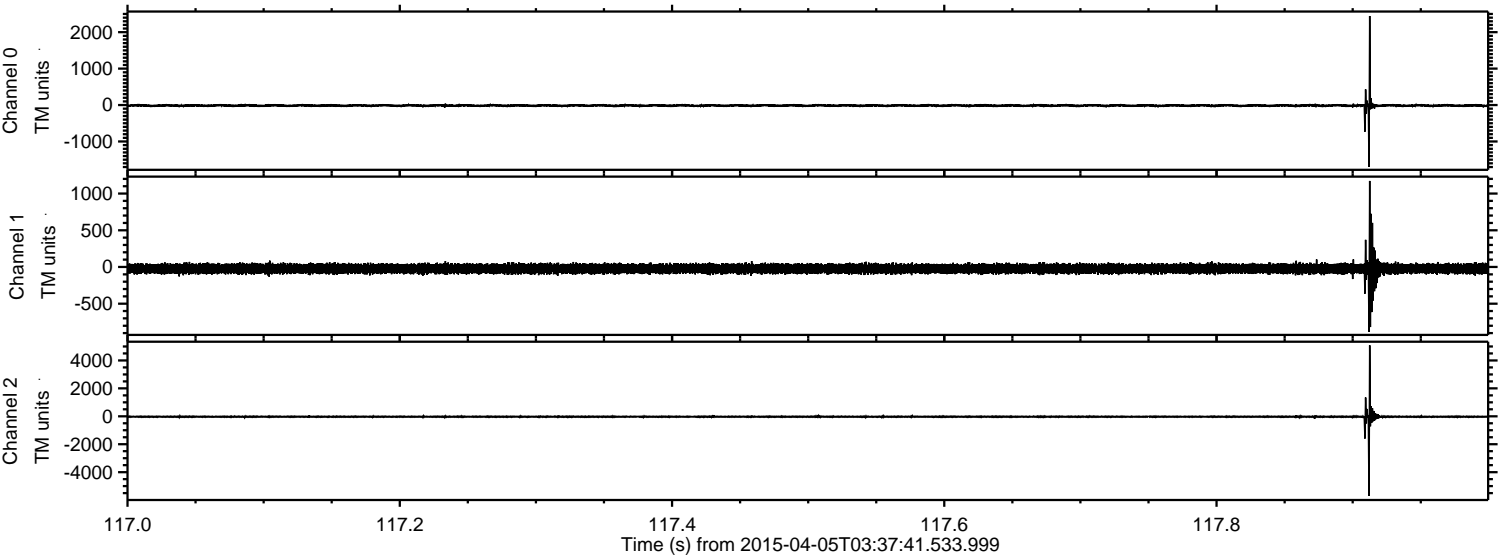

Processed Sun Apr 5 06:35:22 2015 by ELM ver.2012-10-06 from 001__elm20150405_033740__dat00.bin

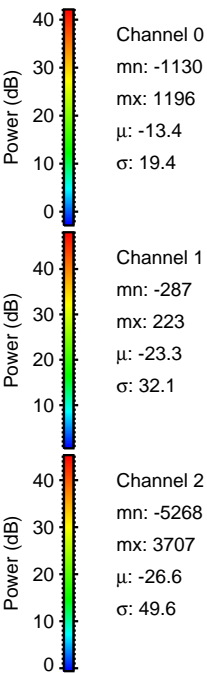
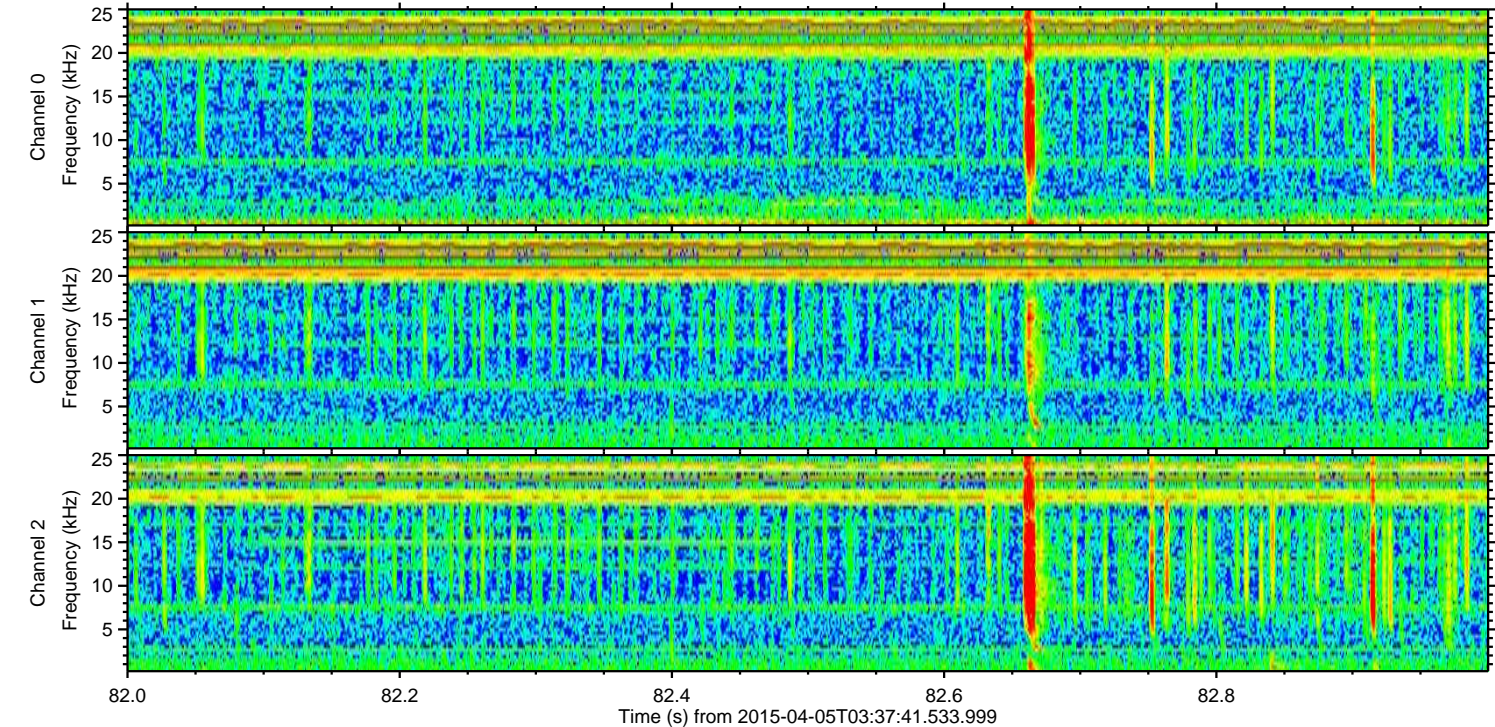
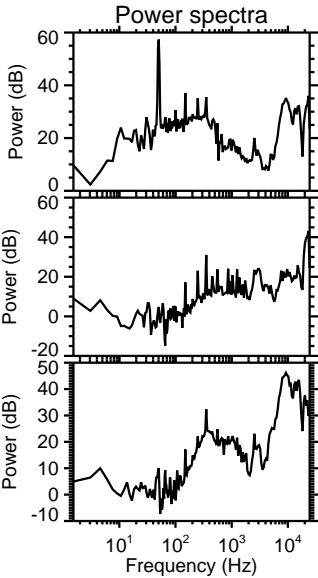
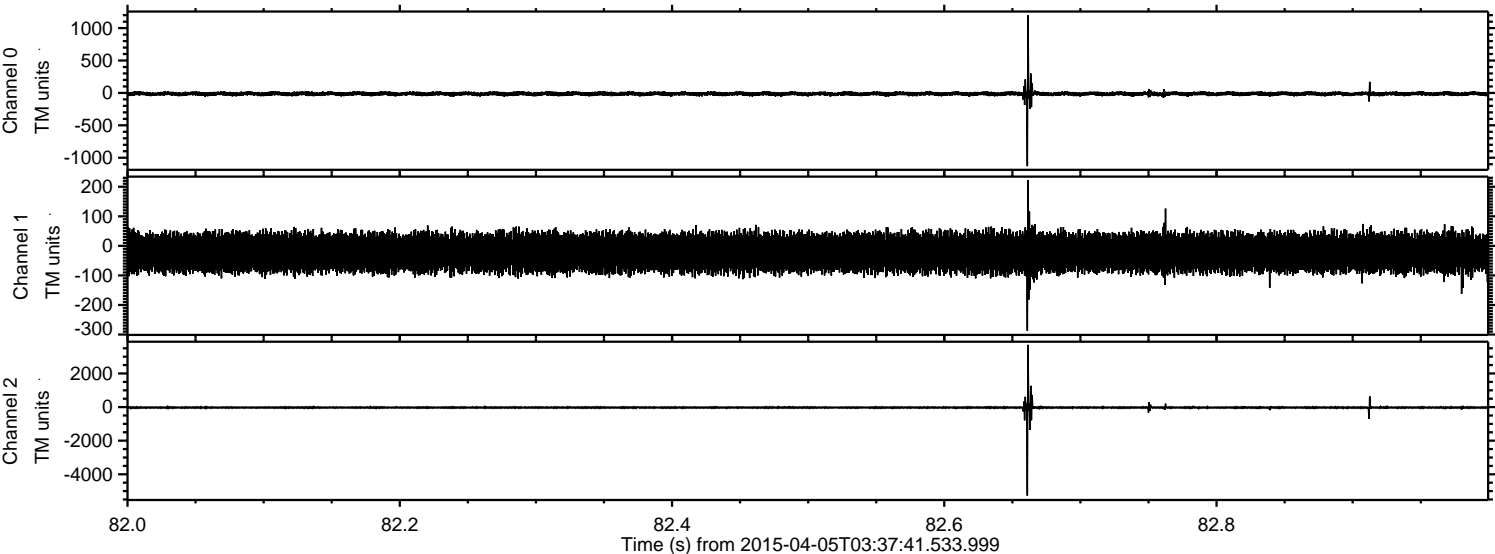

ELMAVAN 3D WAVEFORMS (Measured data sampled at 50 kHz) 49595 packets of 144 samples from 2015-04-05T03:37:41.533.999. Part 136/143

Processed Sun Apr 5 06:35:23 2015 by ELM ver.2012-10-06 from 001__elm20150405_033740__dat00.bin

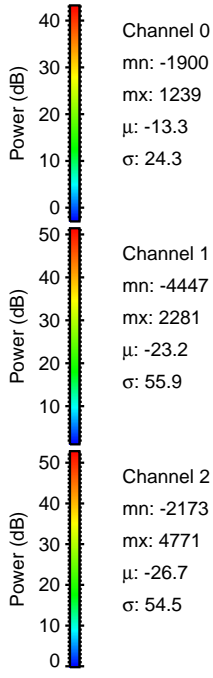
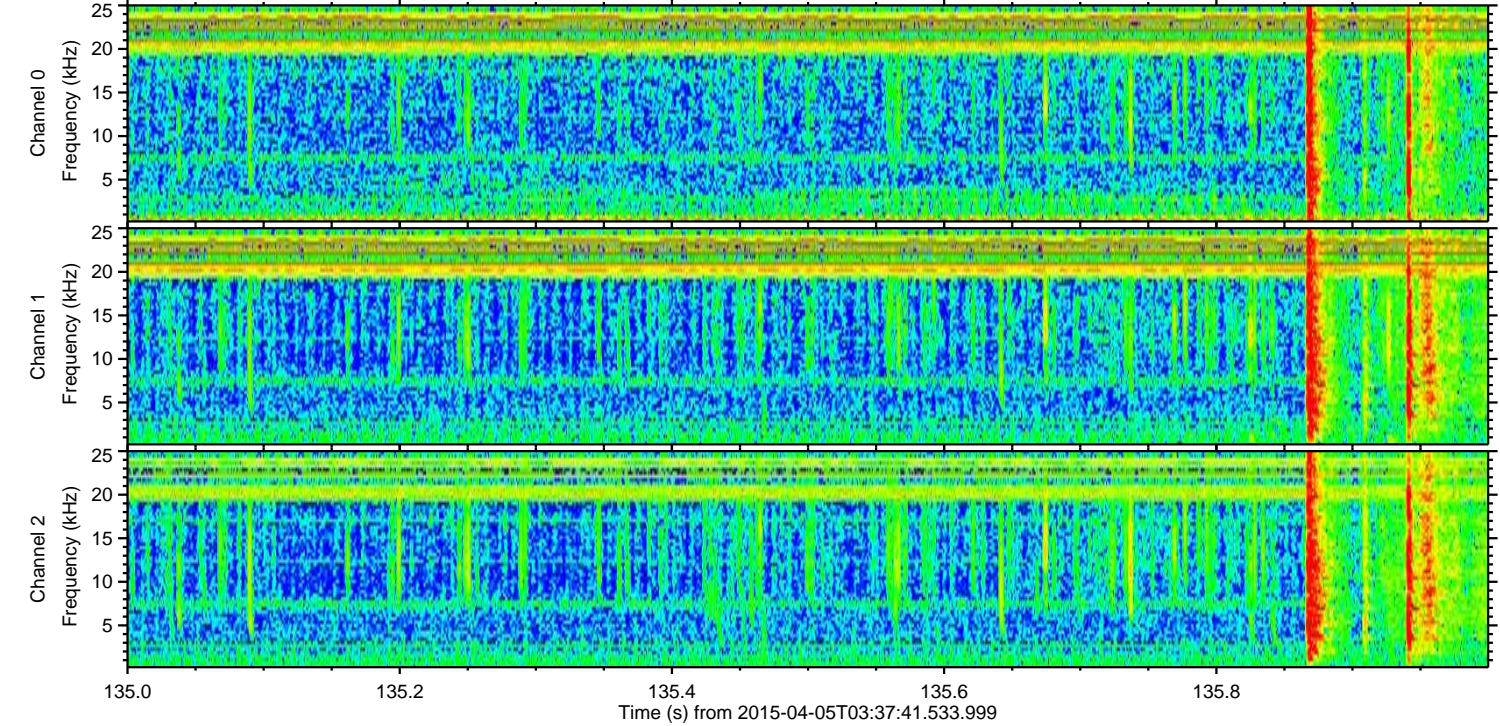
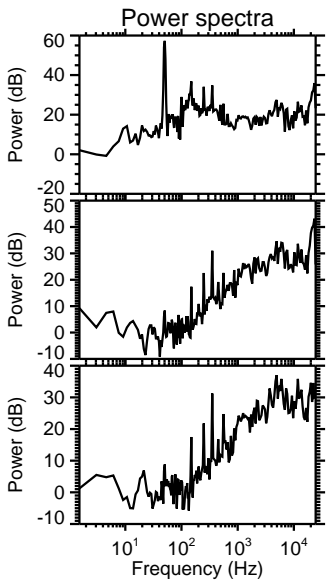
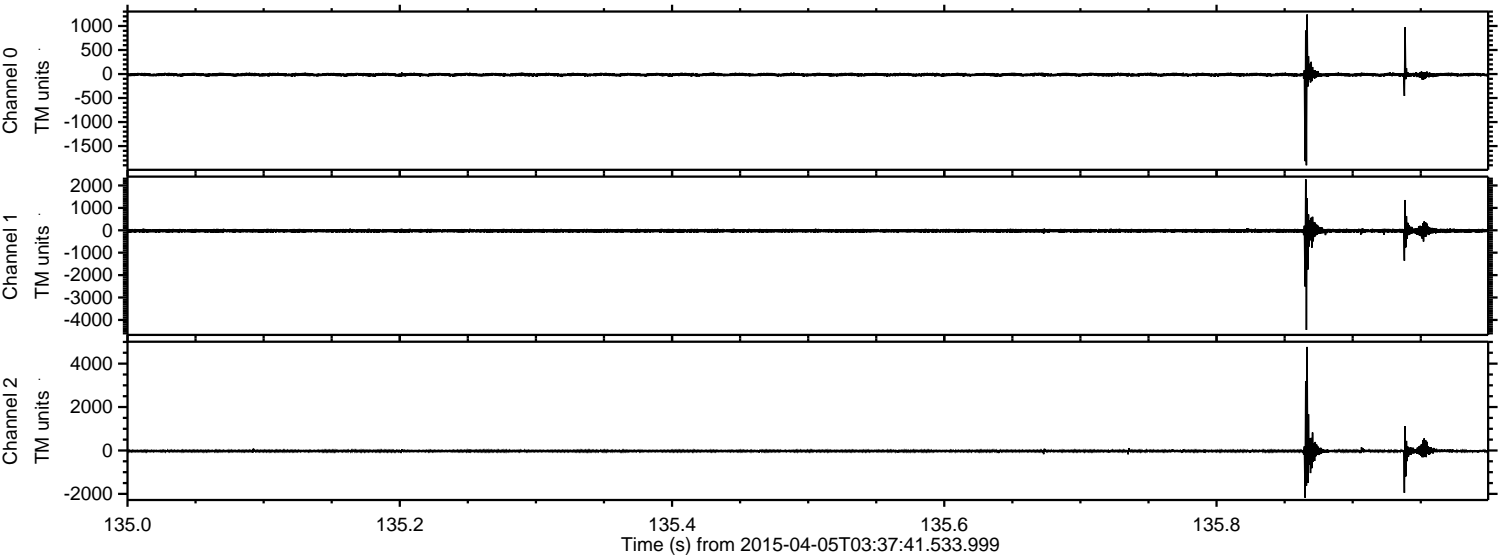

Channel 0
mn: -1900
mx: 1239
 μ : -13.3
 σ : 24.3

Channel 1
mn: -4447
mx: 2281
 μ : -23.2
 σ : 55.9

Channel 2
mn: -2173
mx: 4771
 μ : -26.7
 σ : 54.5

Processed Sun Apr 5 06:35:24 2015 by ELM ver.2012-10-06 from 001__elm20150405_033740__dat00.bin

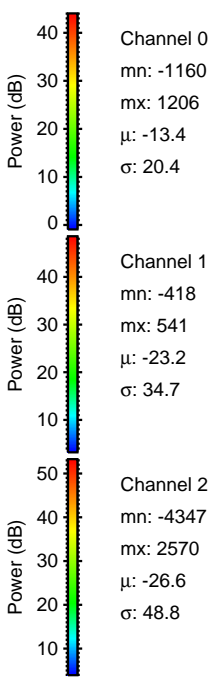
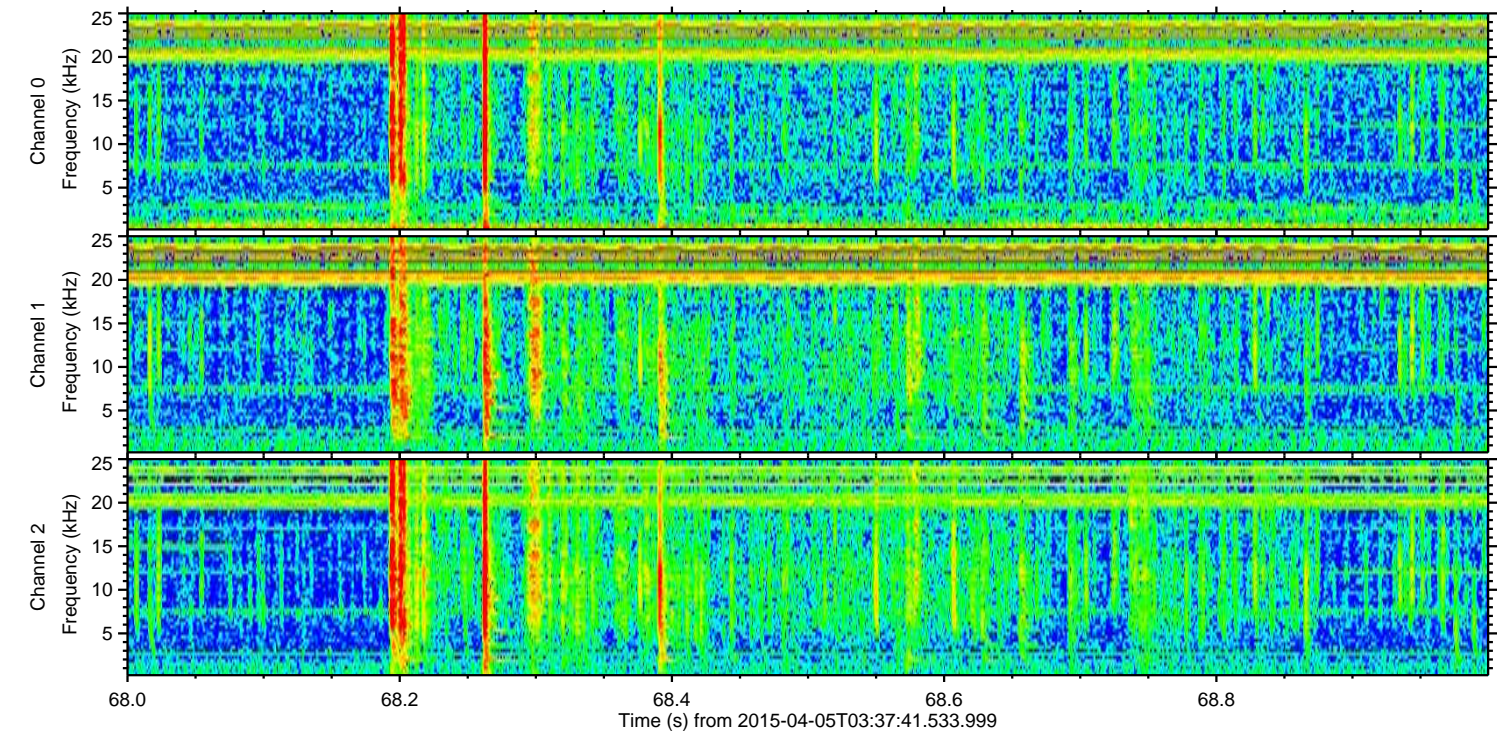
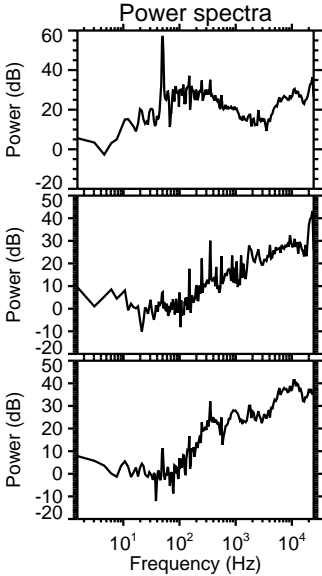
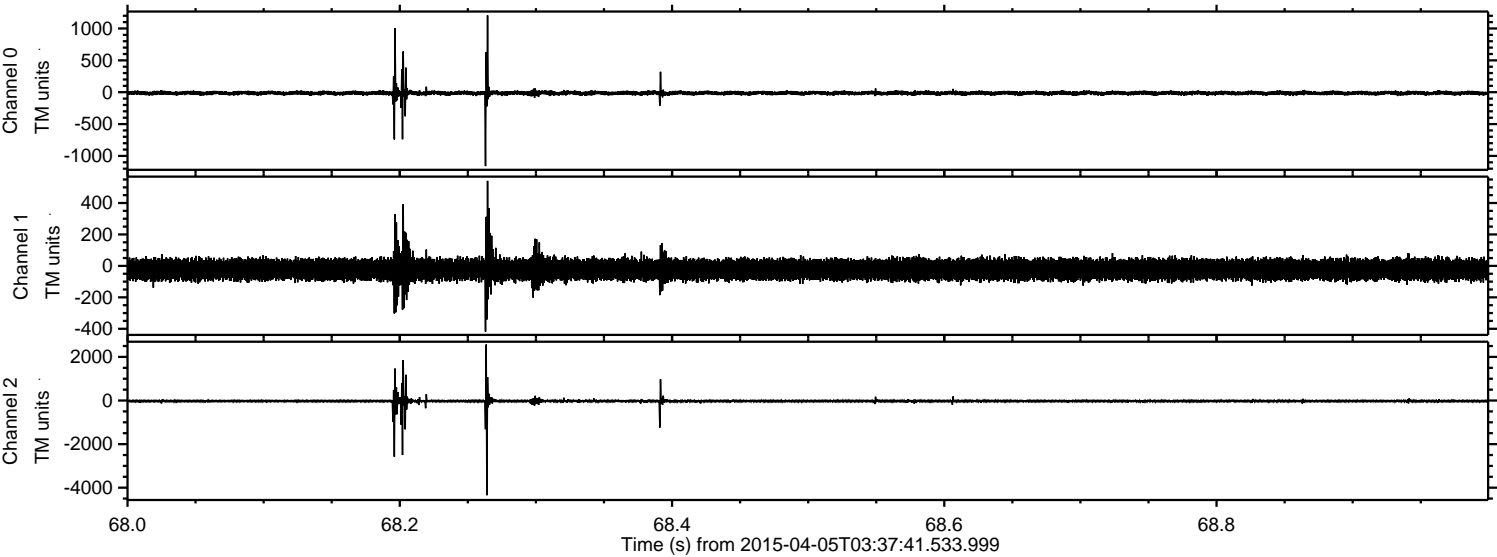

Channel 0
mn: -1160
mx: 1206
 μ : -13.4
 σ : 20.4

Channel 1
mn: -418
mx: 541
 μ : -23.2
 σ : 34.7

Channel 2
mn: -4347
mx: 2570
 μ : -26.6
 σ : 48.8

