

# ELMAVAN 3D WAVEFORMS (Measured data sampled at 50 kHz) 49293 packets of 144 samples from 2015-04-05T00:32:34.491.000.

Processed Sun Apr 5 02:41:50 2015 by ELM ver.2012-10-06 from 001\_\_elm20150405\_003233\_\_dat00.bin

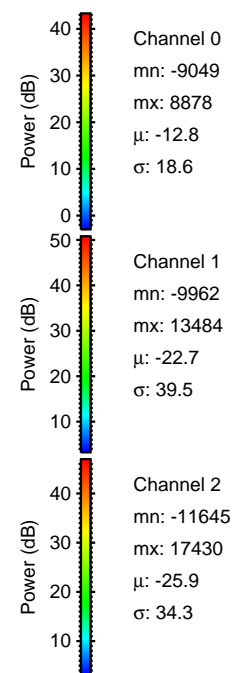

Processed Sun Apr 5 02:42:04 2015 by ELM ver.2012-10-06 from 001\_\_elm20150405\_003233\_\_dat00.bin

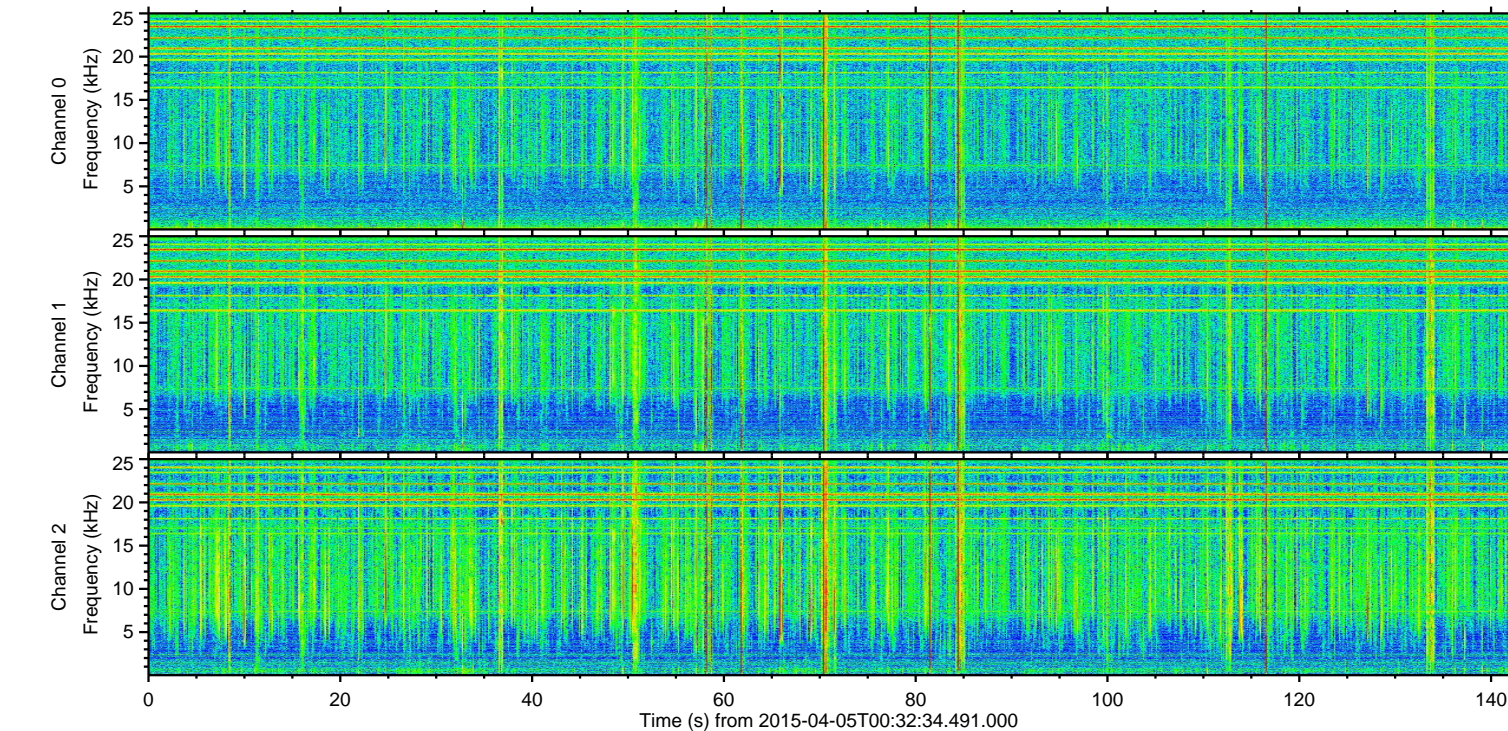
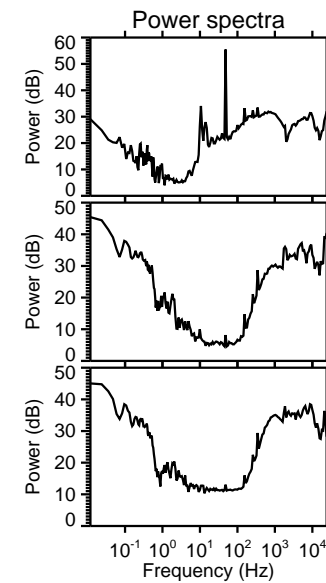
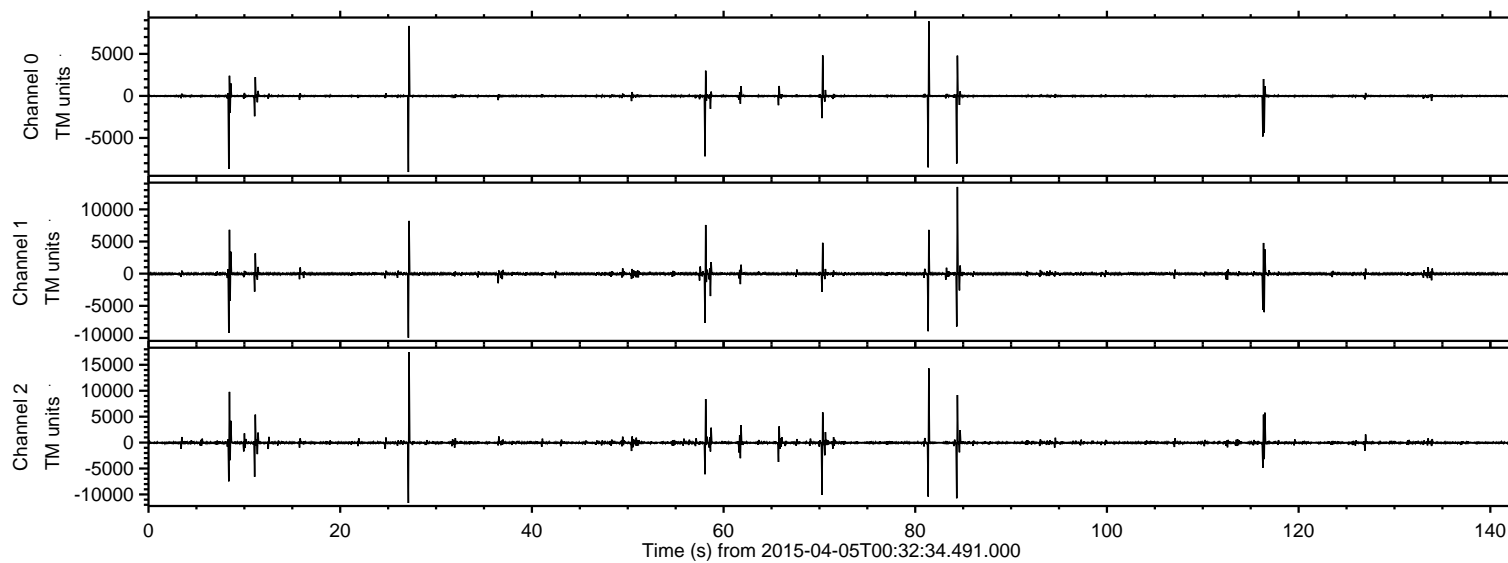
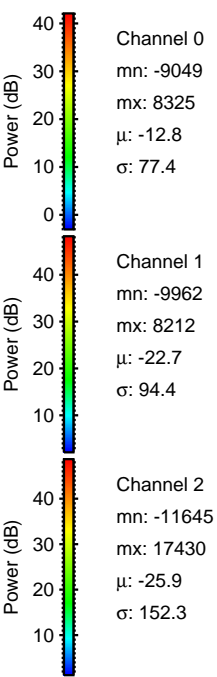
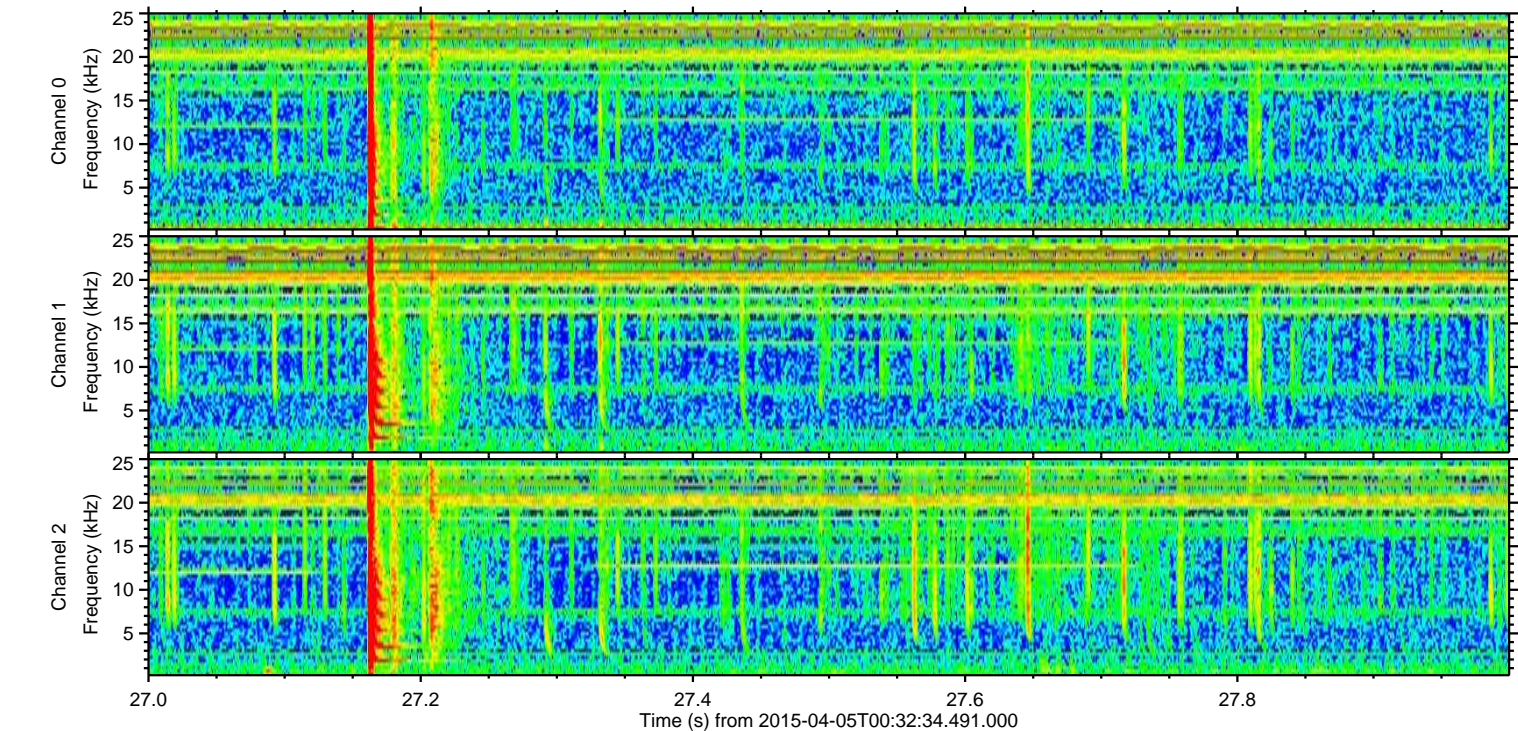
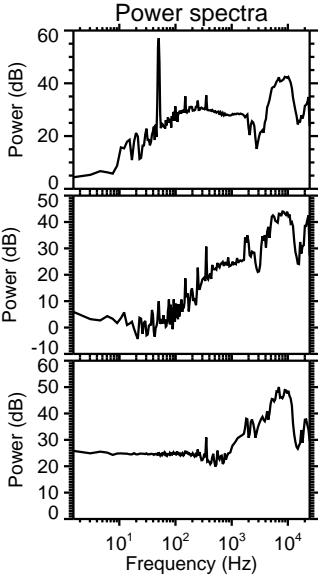
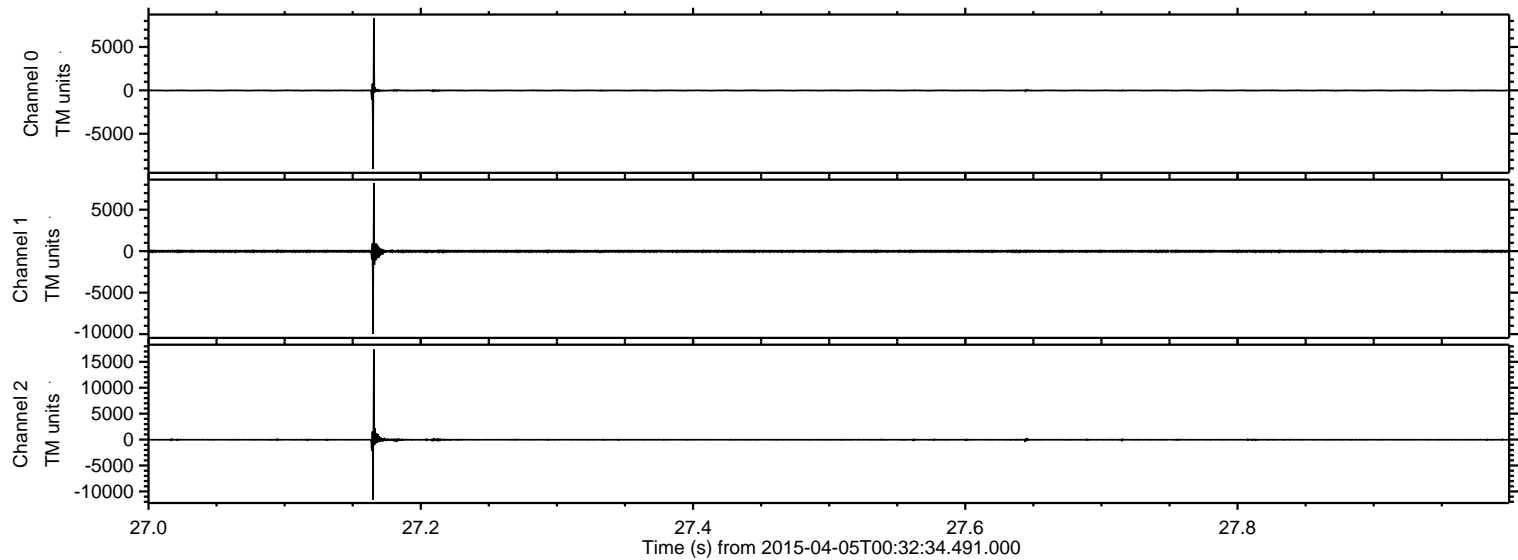

Processed Sun Apr 5 02:42:05 2015 by ELM ver.2012-10-06 from 001\_\_elm20150405\_003233\_\_dat00.bin

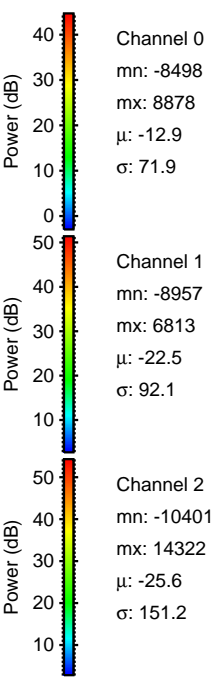
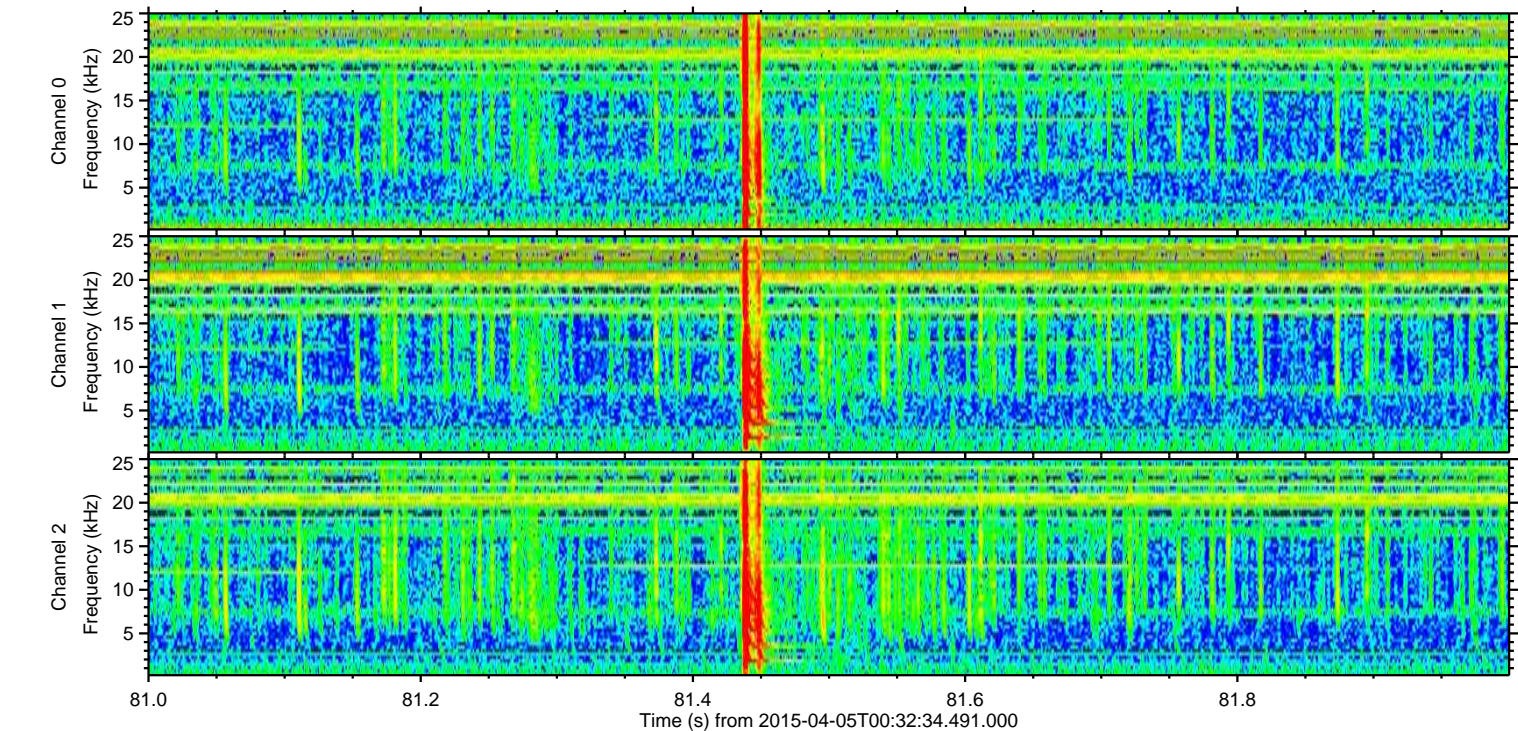
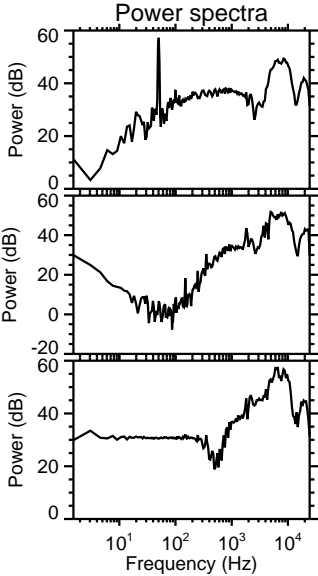
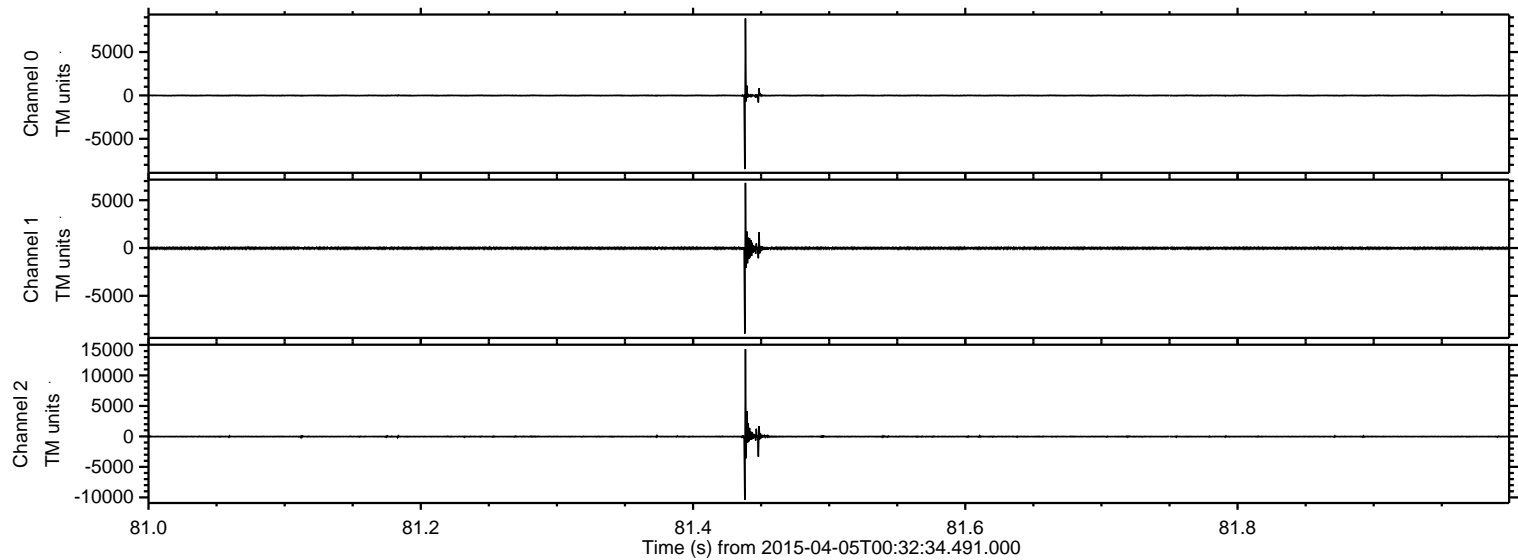

Processed Sun Apr 5 02:42:06 2015 by ELM ver.2012-10-06 from 001\_\_elm20150405\_003233\_\_dat00.bin

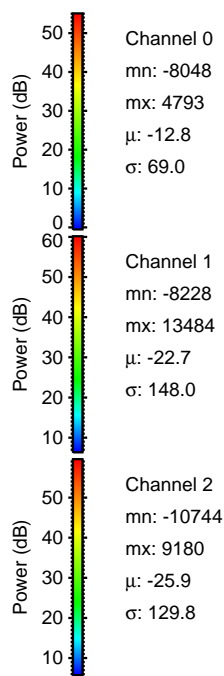
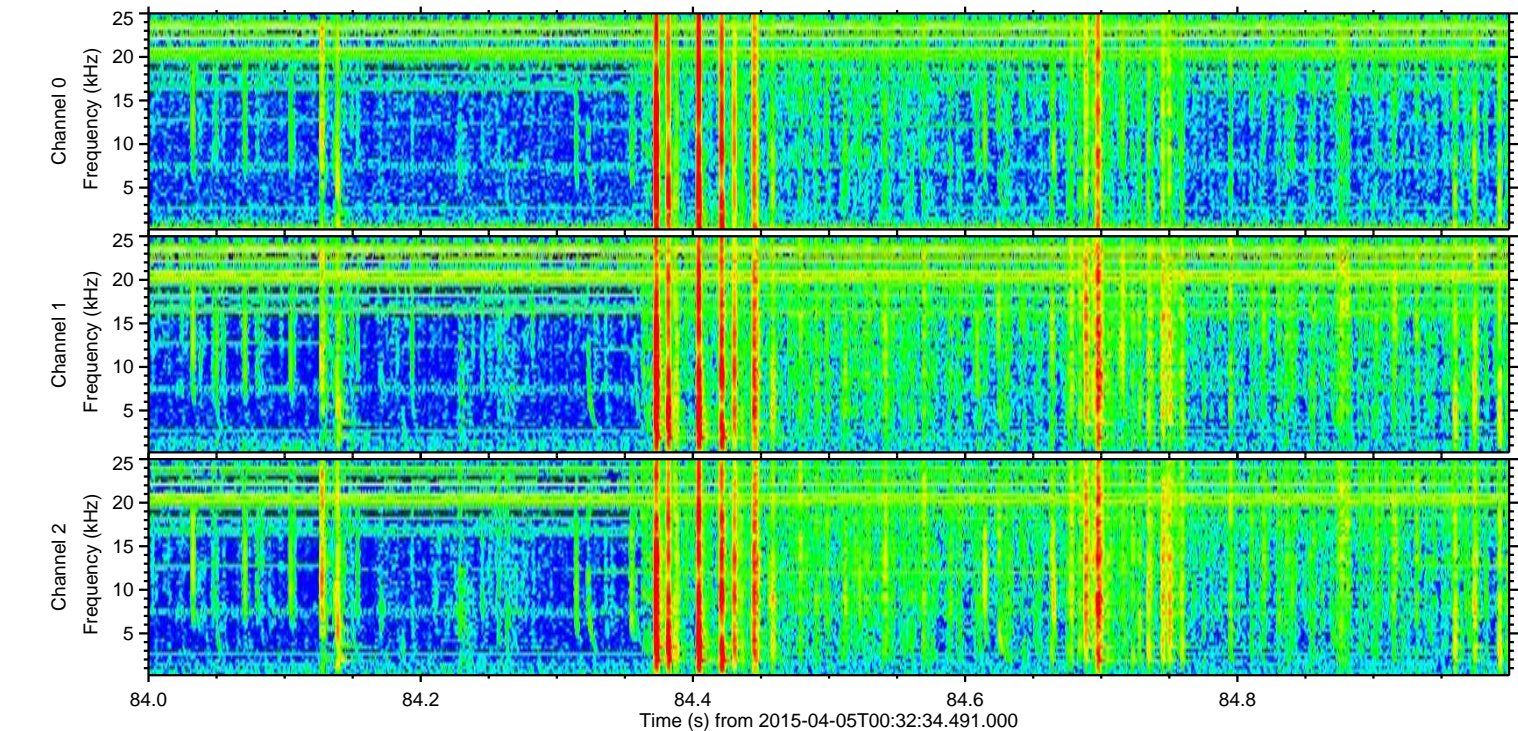
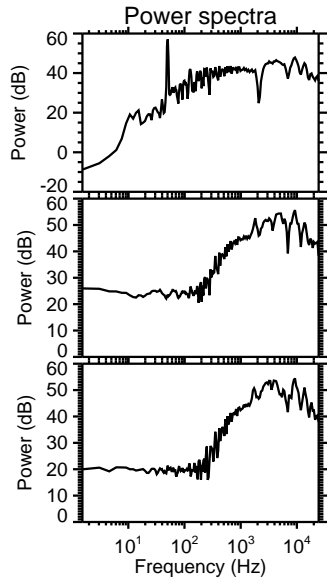
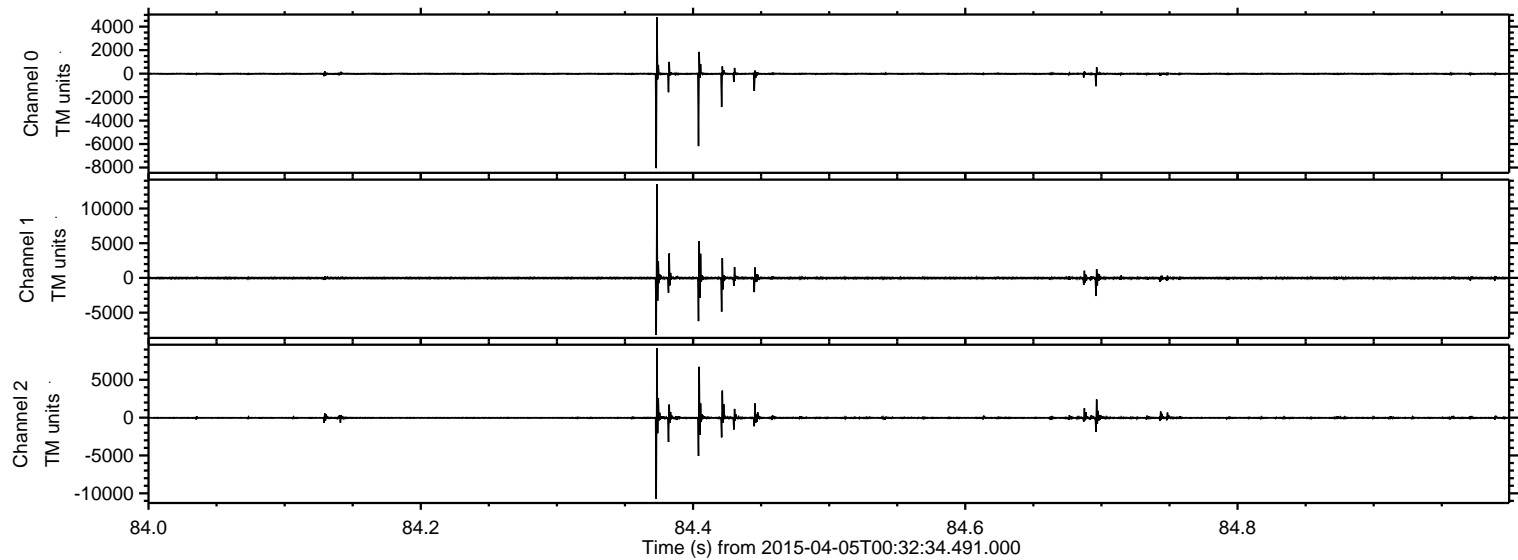

Processed Sun Apr 5 02:42:07 2015 by ELM ver.2012-10-06 from 001\_\_elm20150405\_003233\_\_dat00.bin

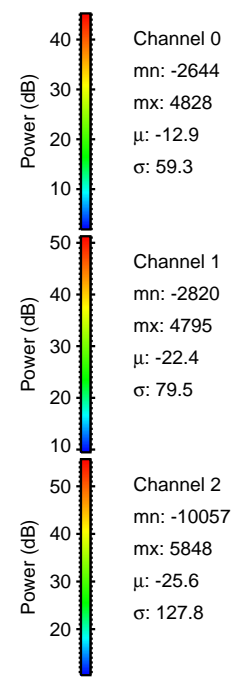
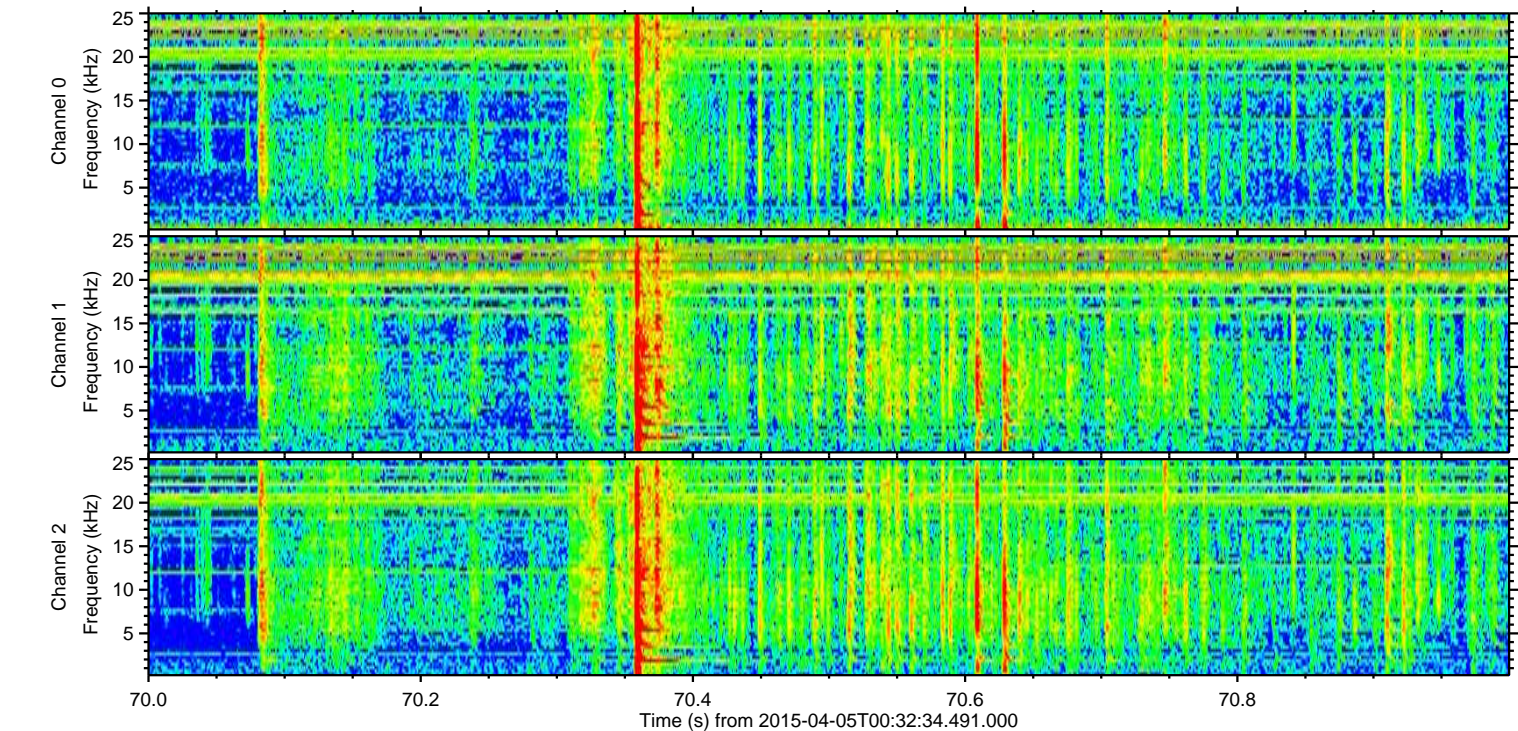
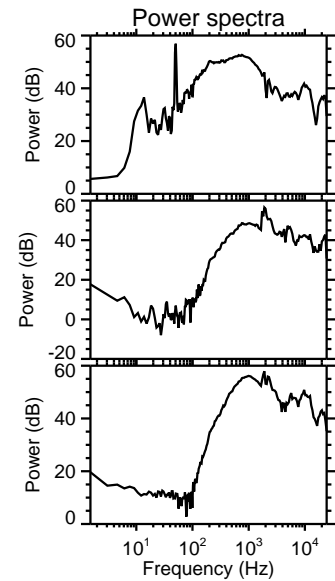
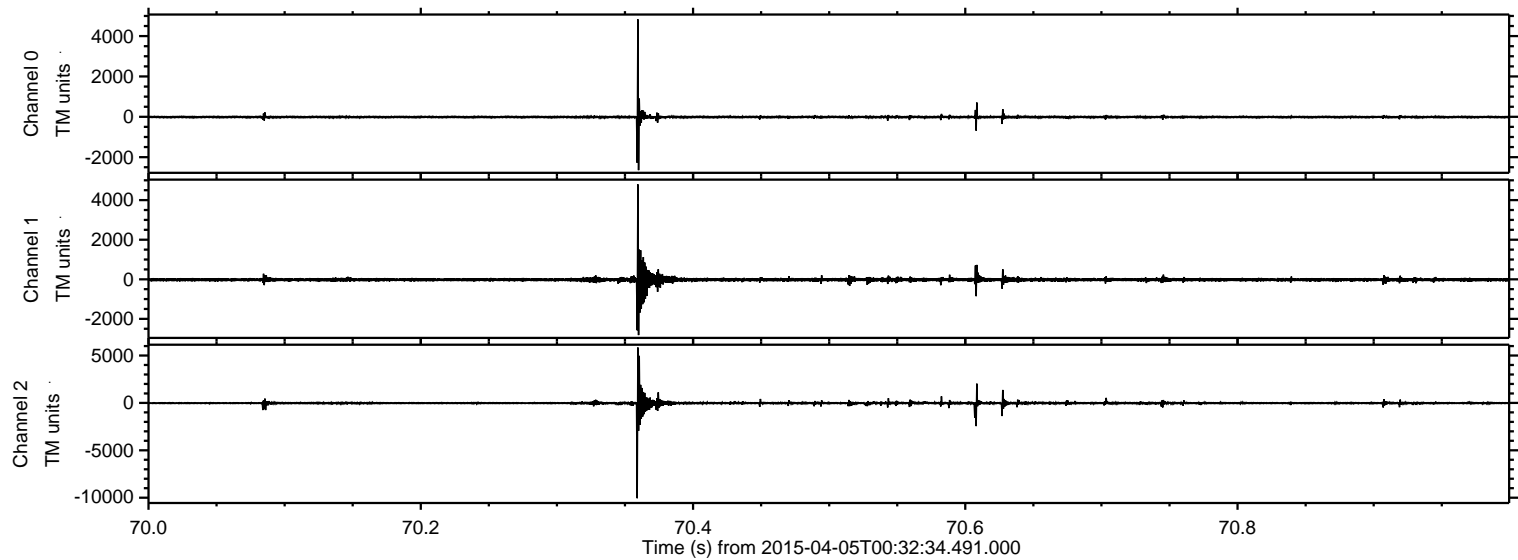

Processed Sun Apr 5 02:42:09 2015 by ELM ver.2012-10-06 from 001\_\_elm20150405\_003233\_\_dat00.bin

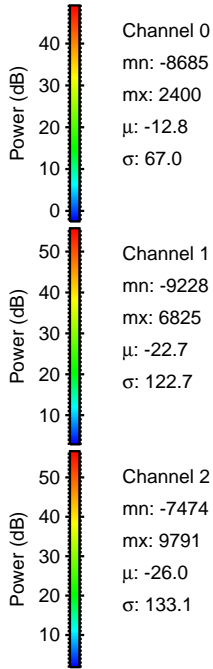
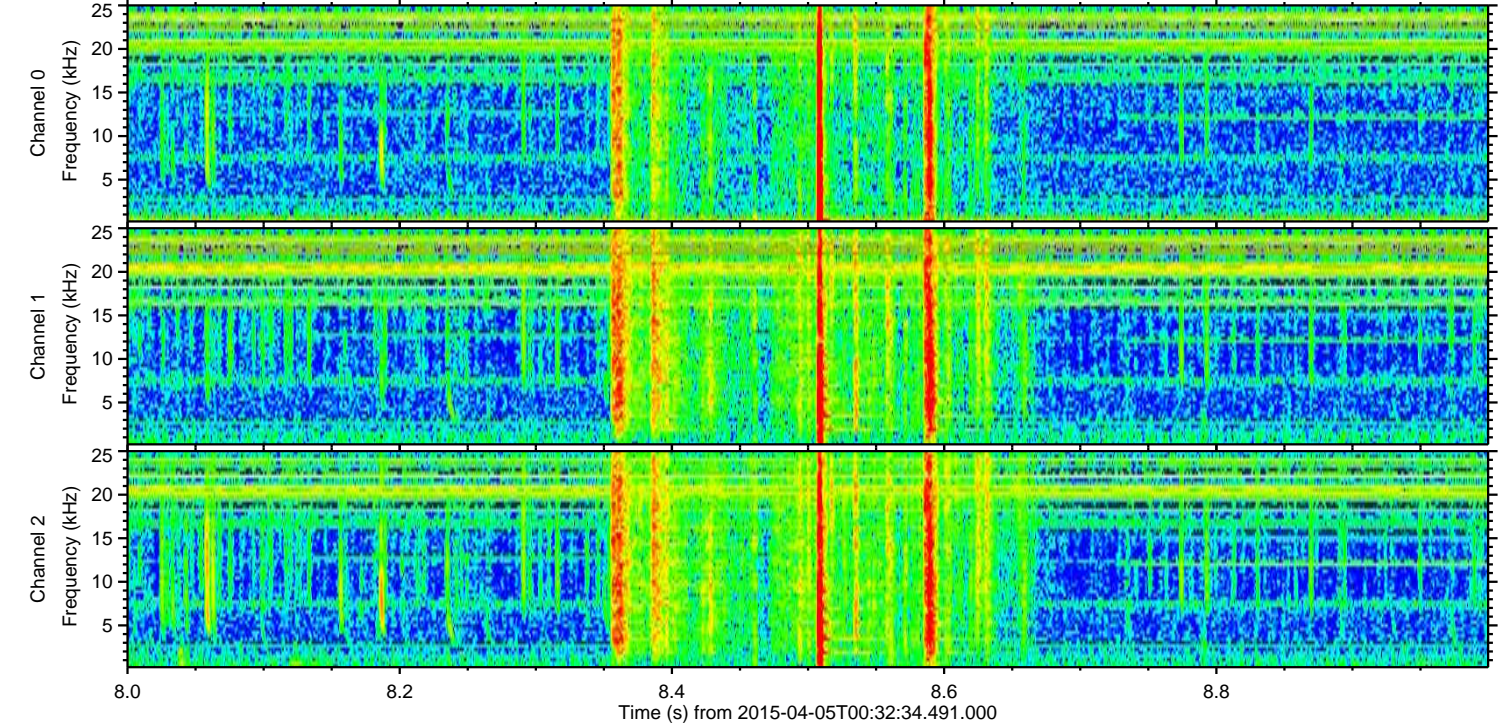
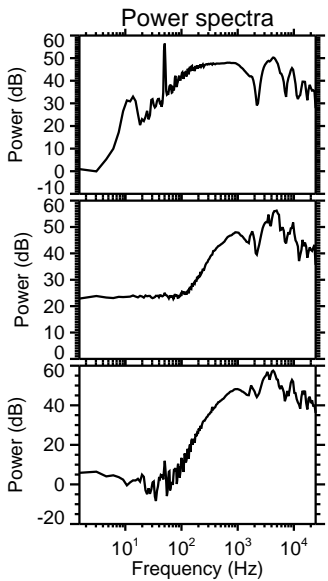
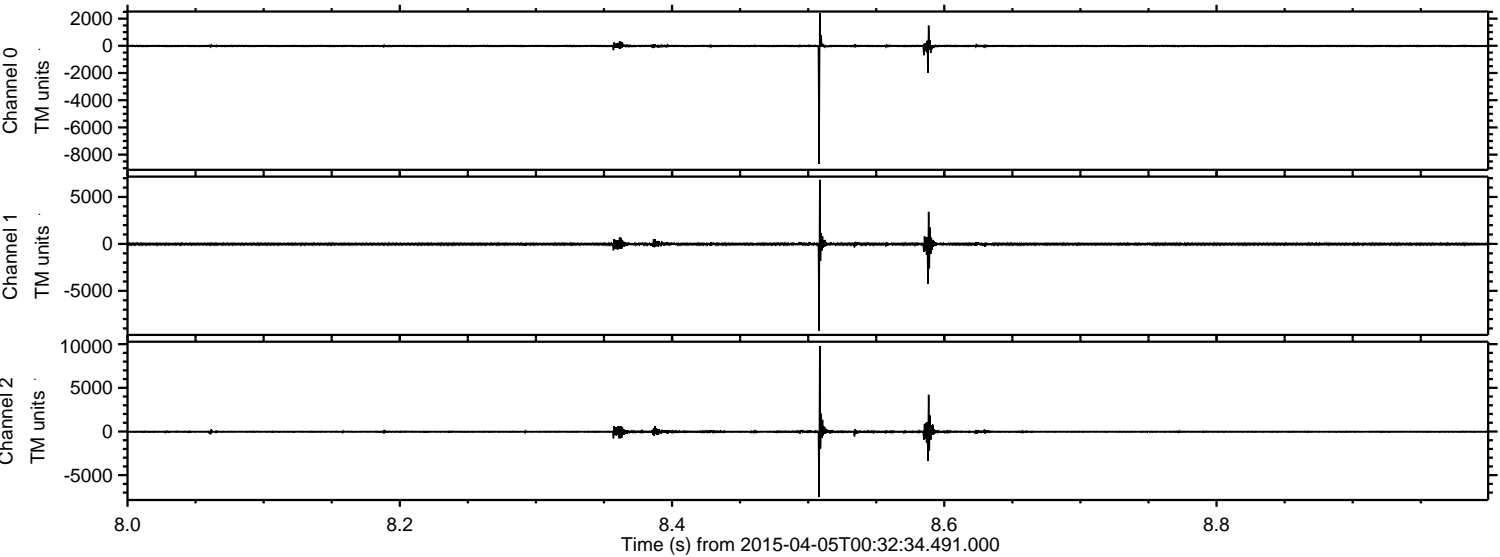

Processed Sun Apr 5 02:42:10 2015 by ELM ver.2012-10-06 from 001\_\_elm20150405\_003233\_\_dat00.bin

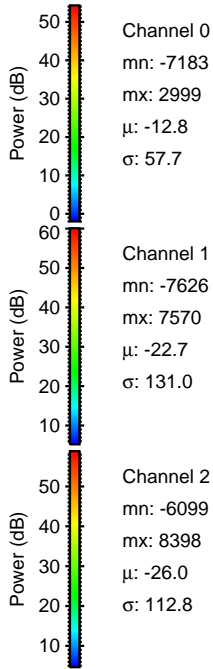
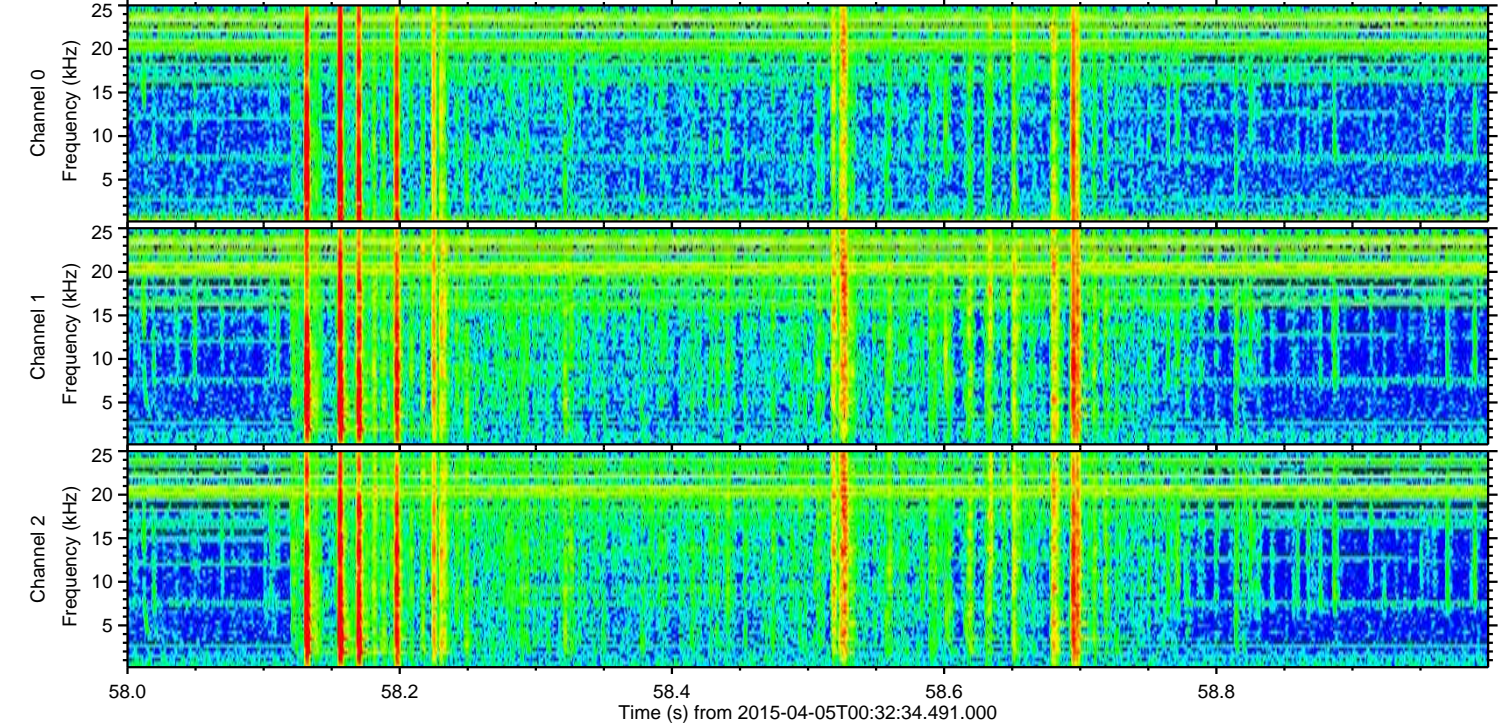
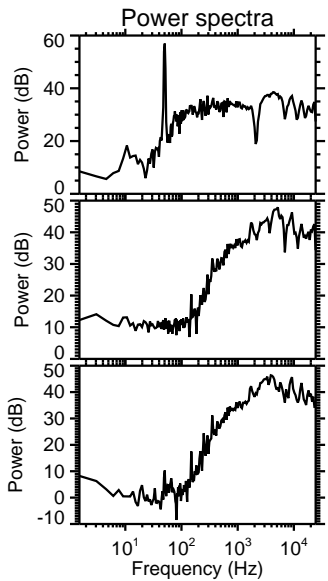
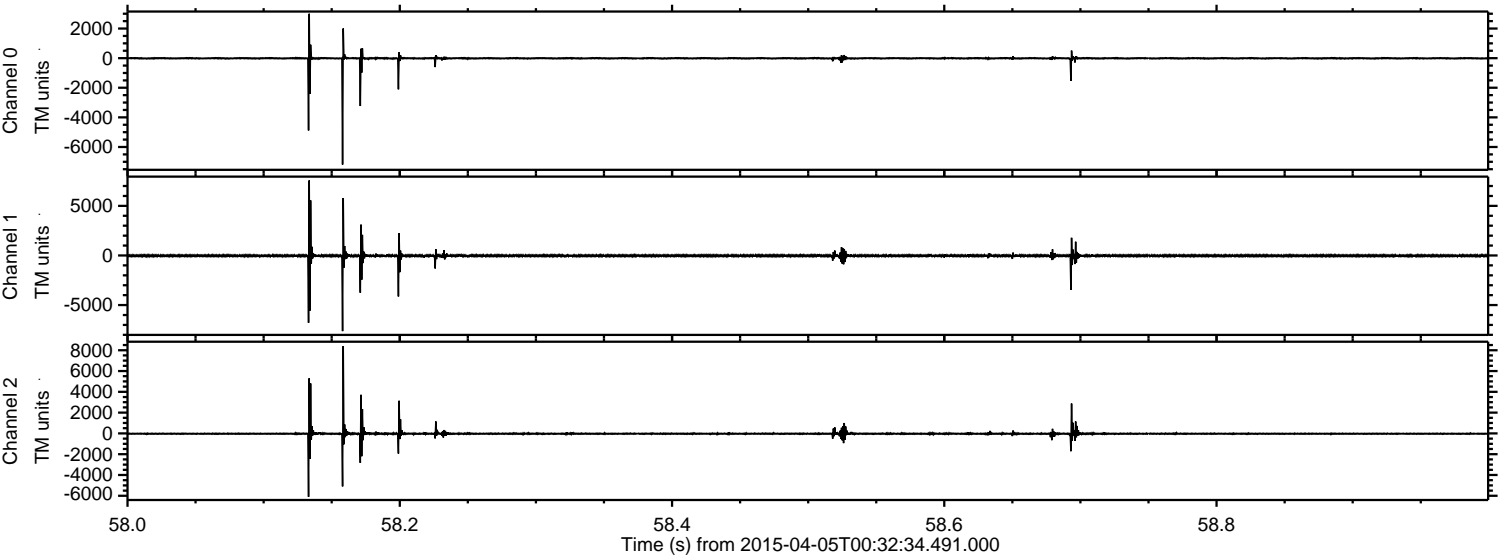

ELMAVAN 3D WAVEFORMS (Measured data sampled at 50 kHz) 49293 packets of 144 samples from 2015-04-05T00:32:34.491.000. Part 12/142

Processed Sun Apr 5 02:42:11 2015 by ELM ver.2012-10-06 from 001\_\_elm20150405\_003233\_\_dat00.bin

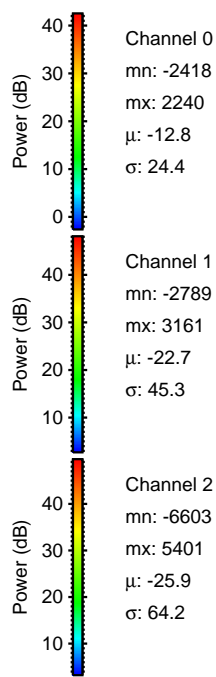
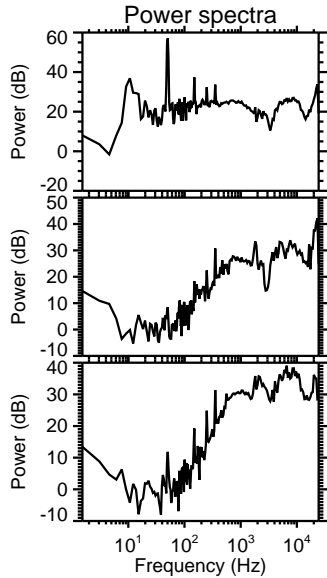
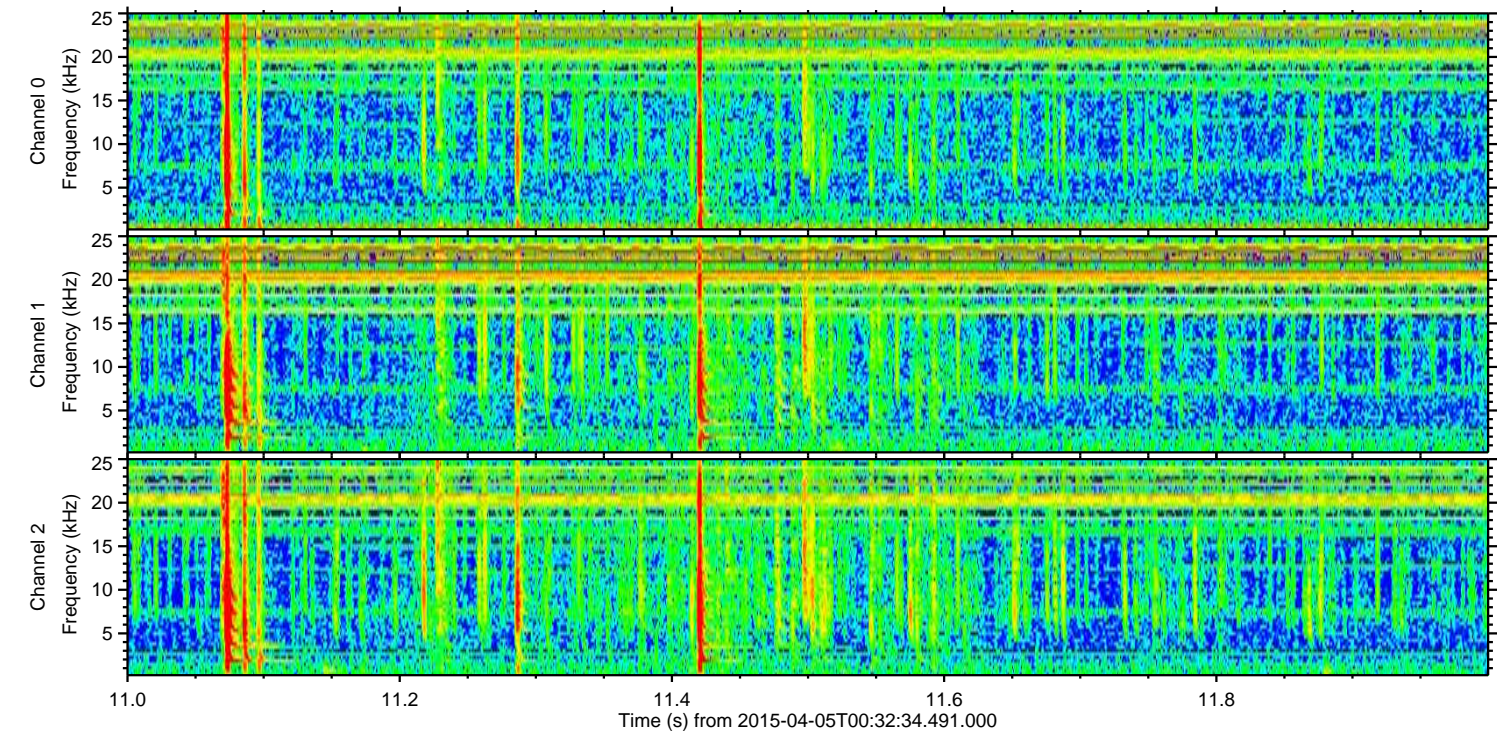
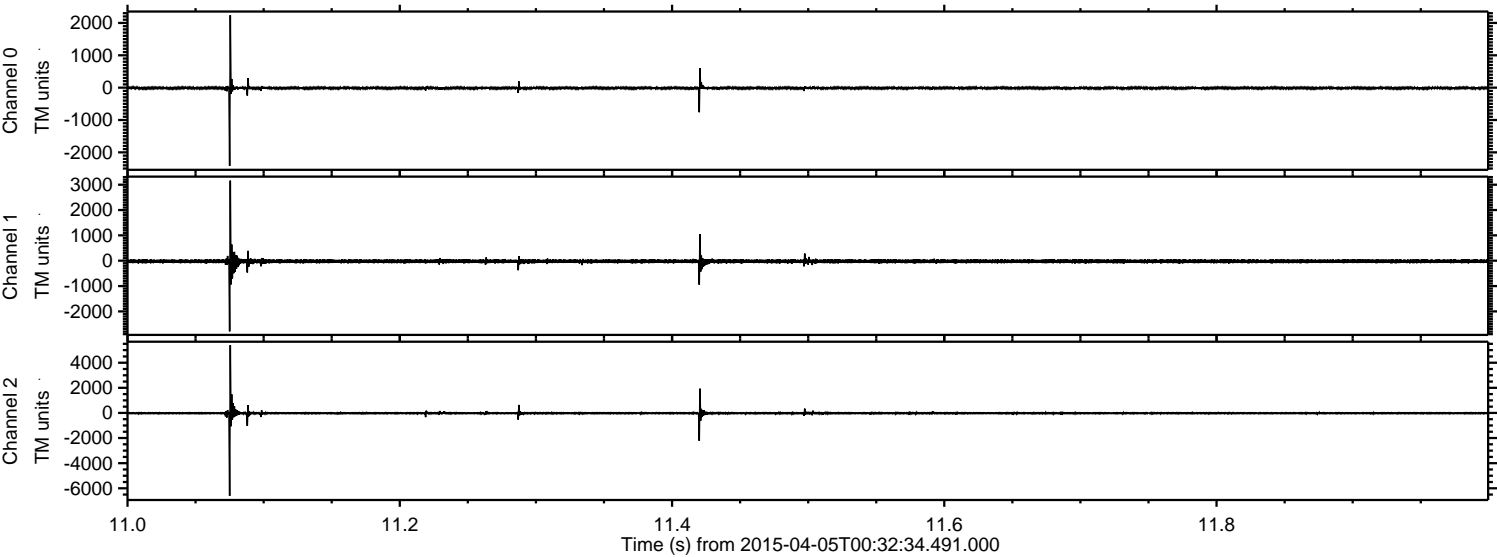

ELMAVAN 3D WAVEFORMS (Measured data sampled at 50 kHz) 49293 packets of 144 samples from 2015-04-05T00:32:34.491.000. Part 117/142

Processed Sun Apr 5 02:42:12 2015 by ELM ver.2012-10-06 from 001\_\_elm20150405\_003233\_\_dat00.bin

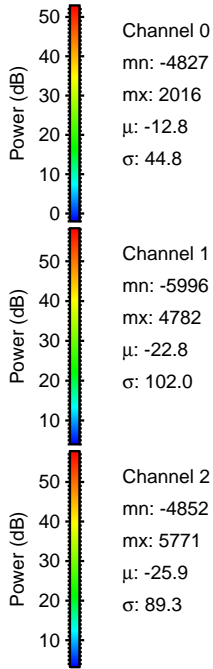
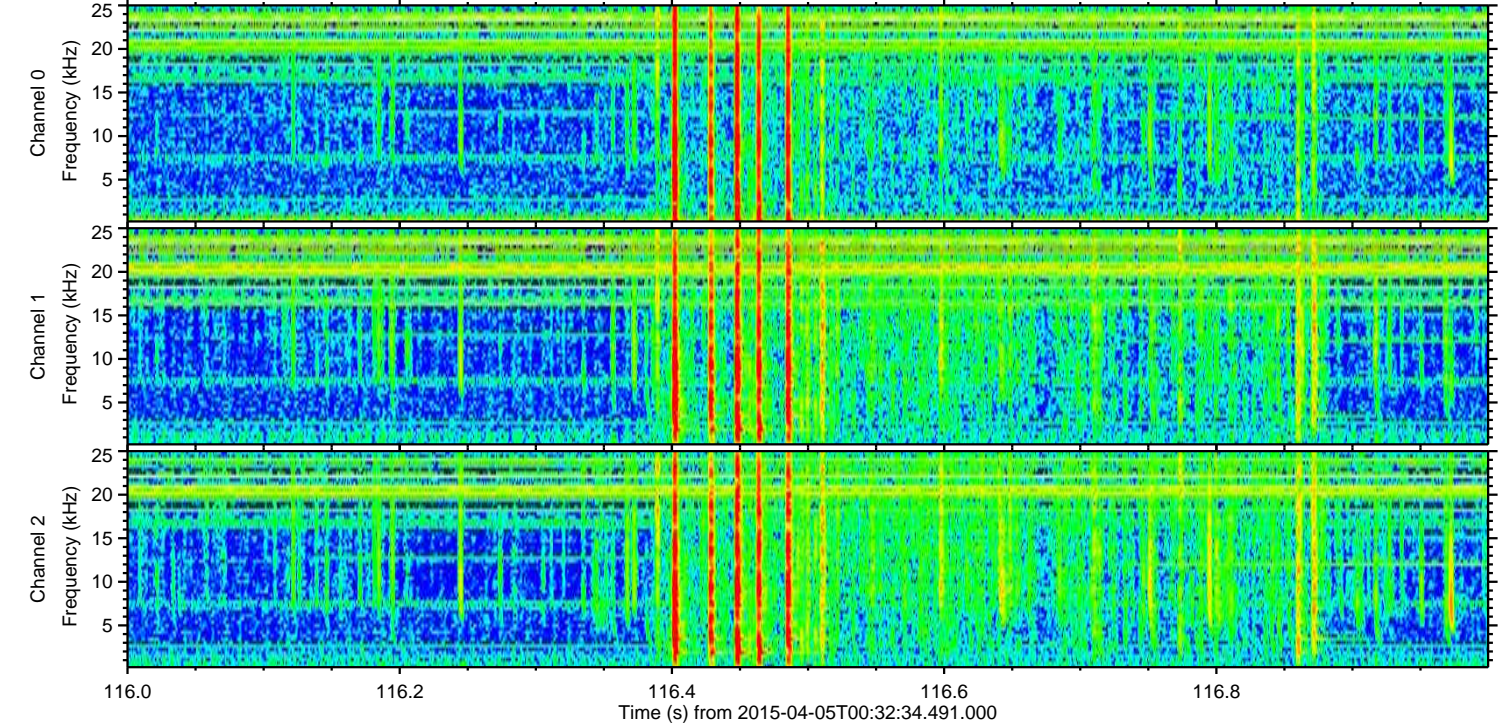
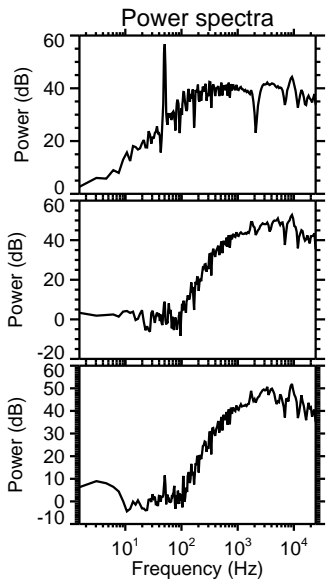
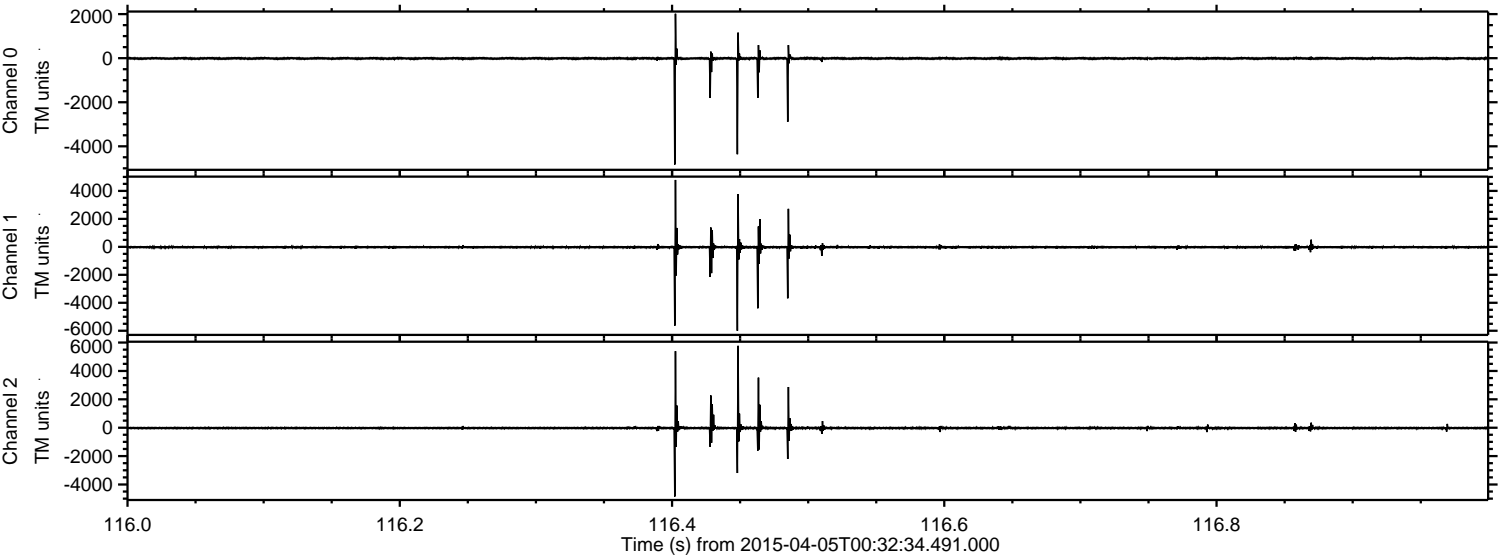

ELMAVAN 3D WAVEFORMS (Measured data sampled at 50 kHz) 49293 packets of 144 samples from 2015-04-05T00:32:34.491.000. Part 66/142

Processed Sun Apr 5 02:42:13 2015 by ELM ver.2012-10-06 from 001\_\_elm20150405\_003233\_\_dat00.bin

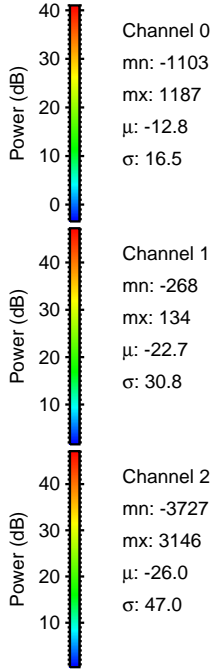
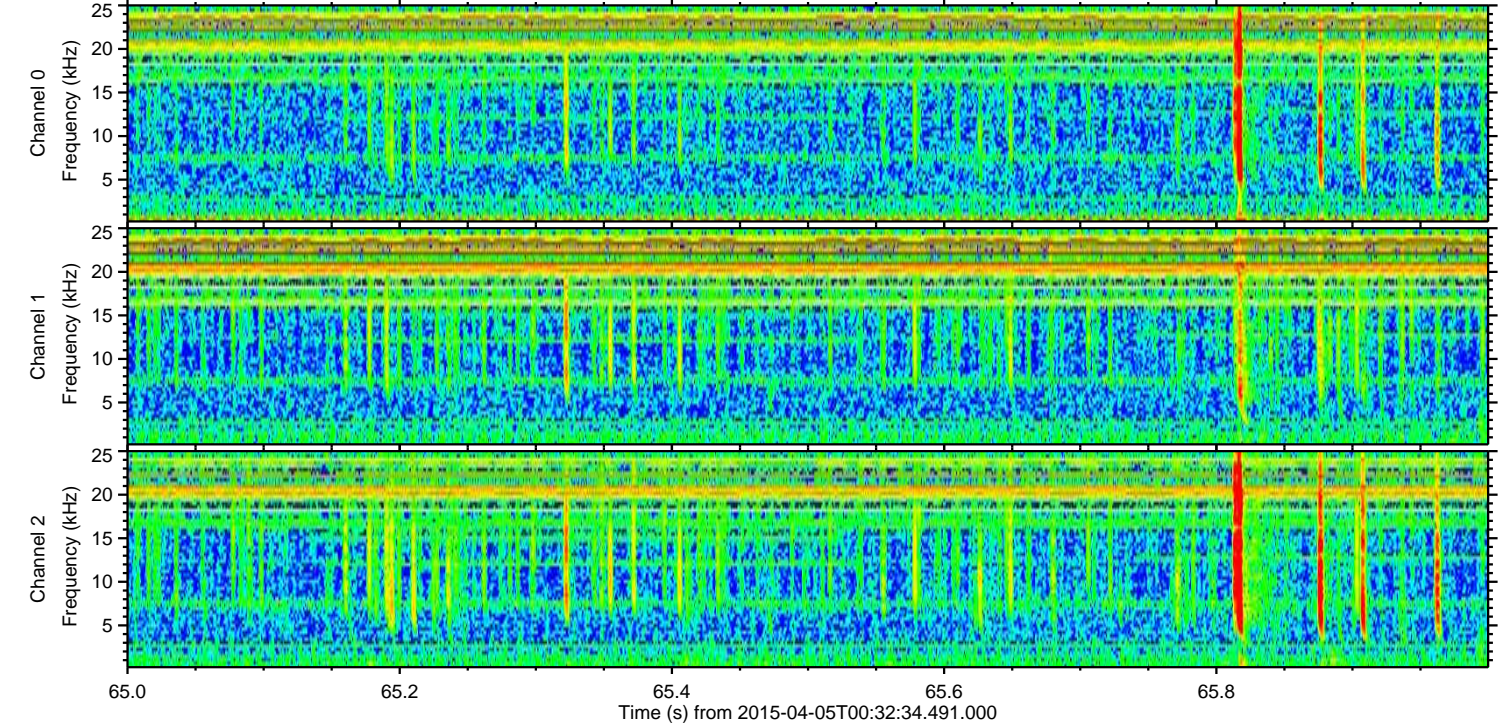
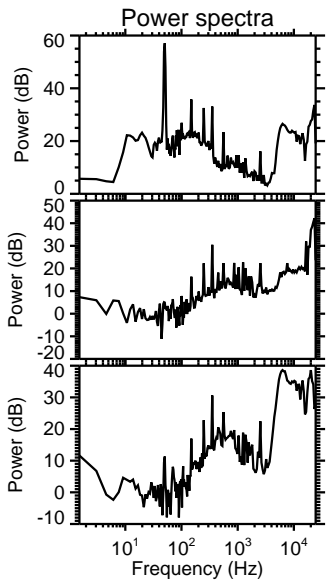
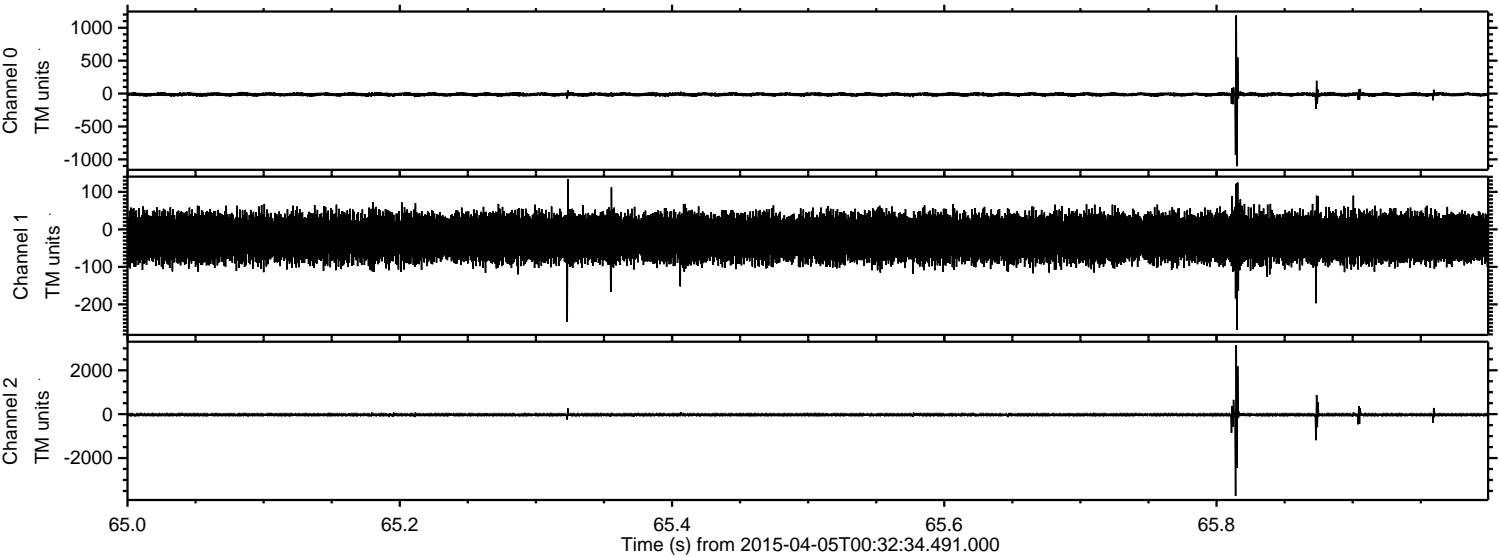

Channel 0  
mn: -1103  
mx: 1187  
 $\mu$ : -12.8  
 $\sigma$ : 16.5

Channel 1  
mn: -268  
mx: 134  
 $\mu$ : -22.7  
 $\sigma$ : 30.8

Channel 2  
mn: -3727  
mx: 3146  
 $\mu$ : -26.0  
 $\sigma$ : 47.0

Processed Sun Apr 5 02:42:14 2015 by ELM ver.2012-10-06 from 001\_\_elm20150405\_003233\_\_dat00.bin

