

# ELMAVAN 3D WAVEFORMS (Measured data sampled at 50 kHz) 49478 packets of 144 samples from 2015-04-04T23:47:32.779.000.

Processed Sun Apr 5 01:54:15 2015 by ELM ver.2012-10-06 from 001\_\_elm20150404\_234731\_\_dat00.bin

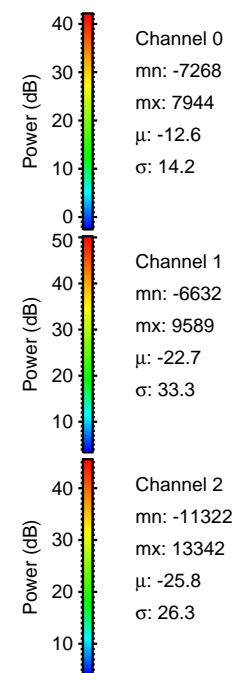

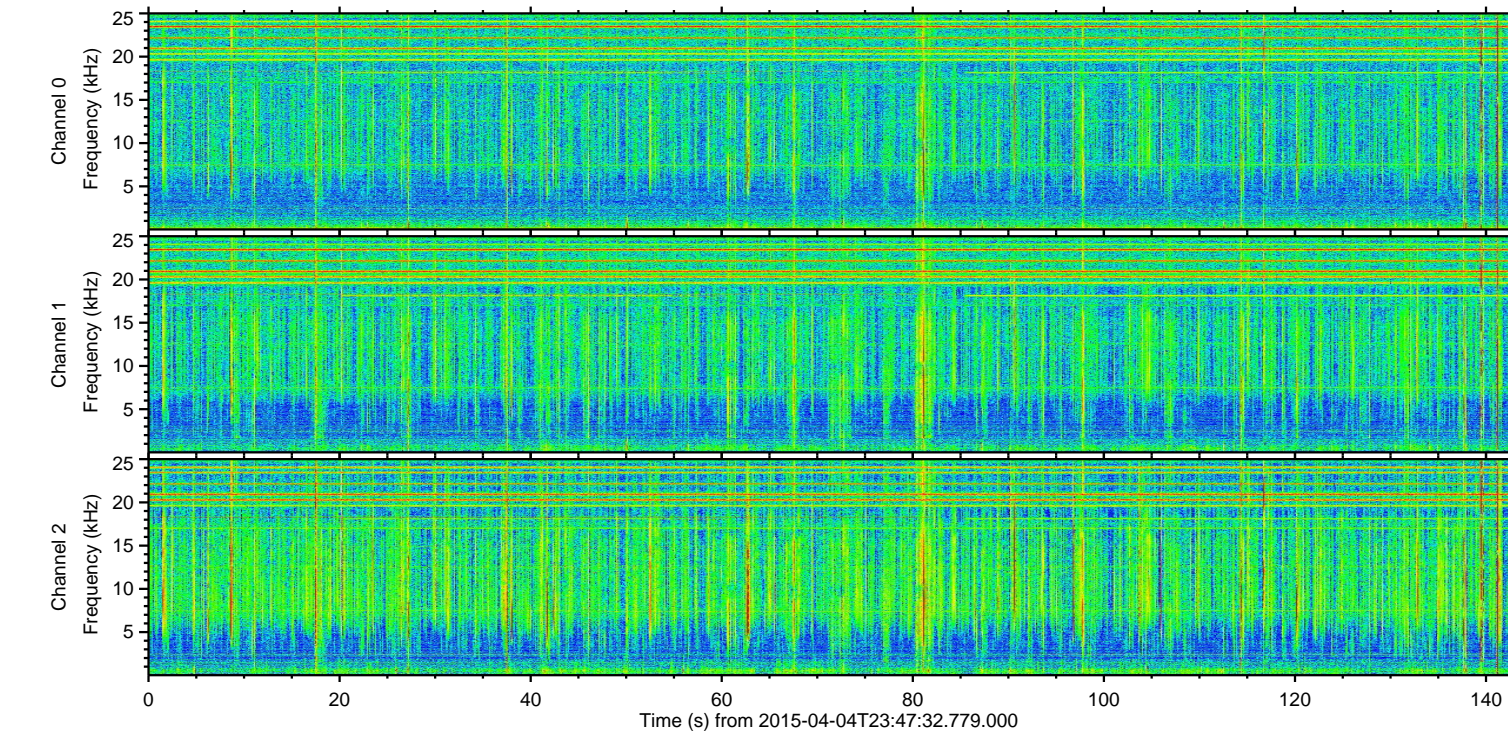
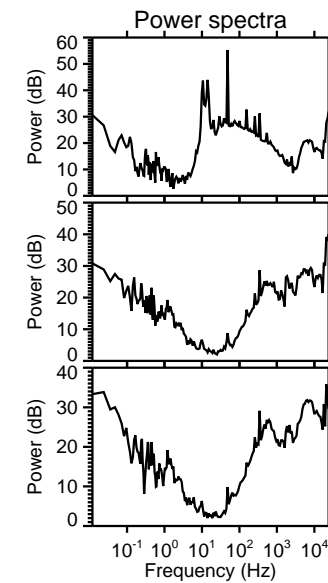
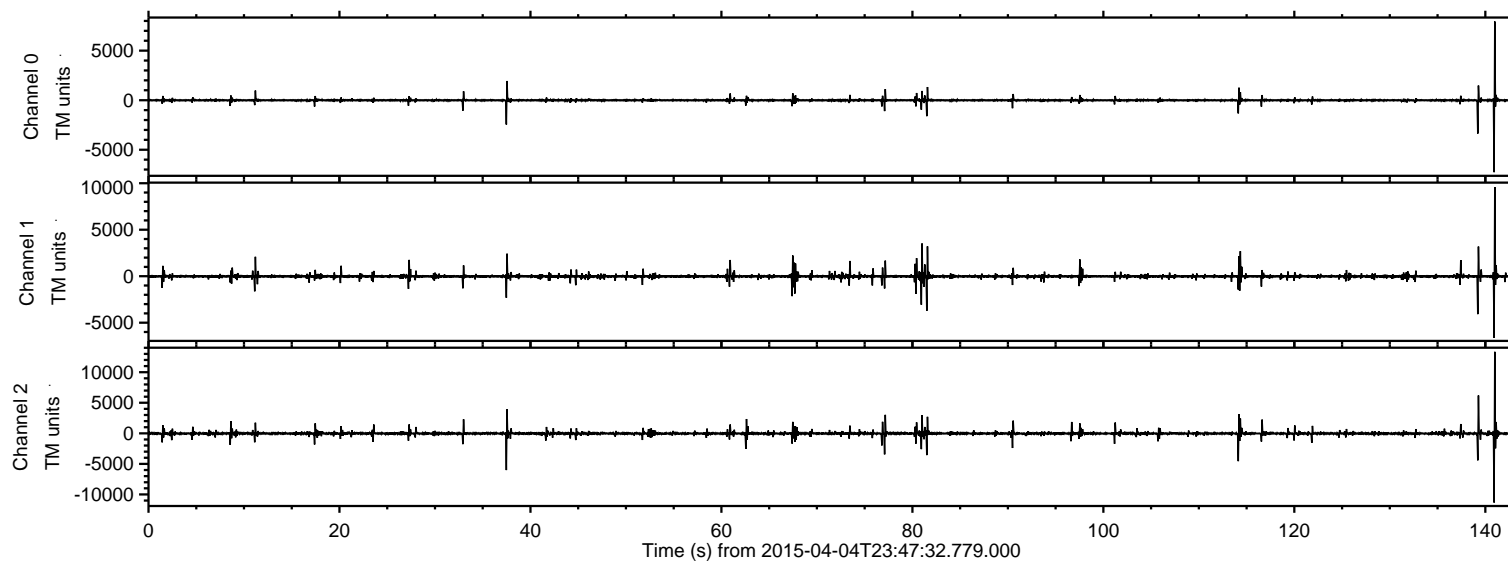

ELMAVAN 3D WAVEFORMS (Measured data sampled at 50 kHz) 49478 packets of 144 samples from 2015-04-04T23:47:32.779.000. Part 142/143

Processed Sun Apr 5 01:54:29 2015 by ELM ver.2012-10-06 from 001\_\_elm20150404\_234731\_\_dat00.bin

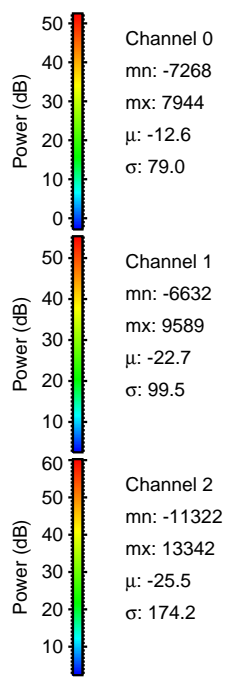
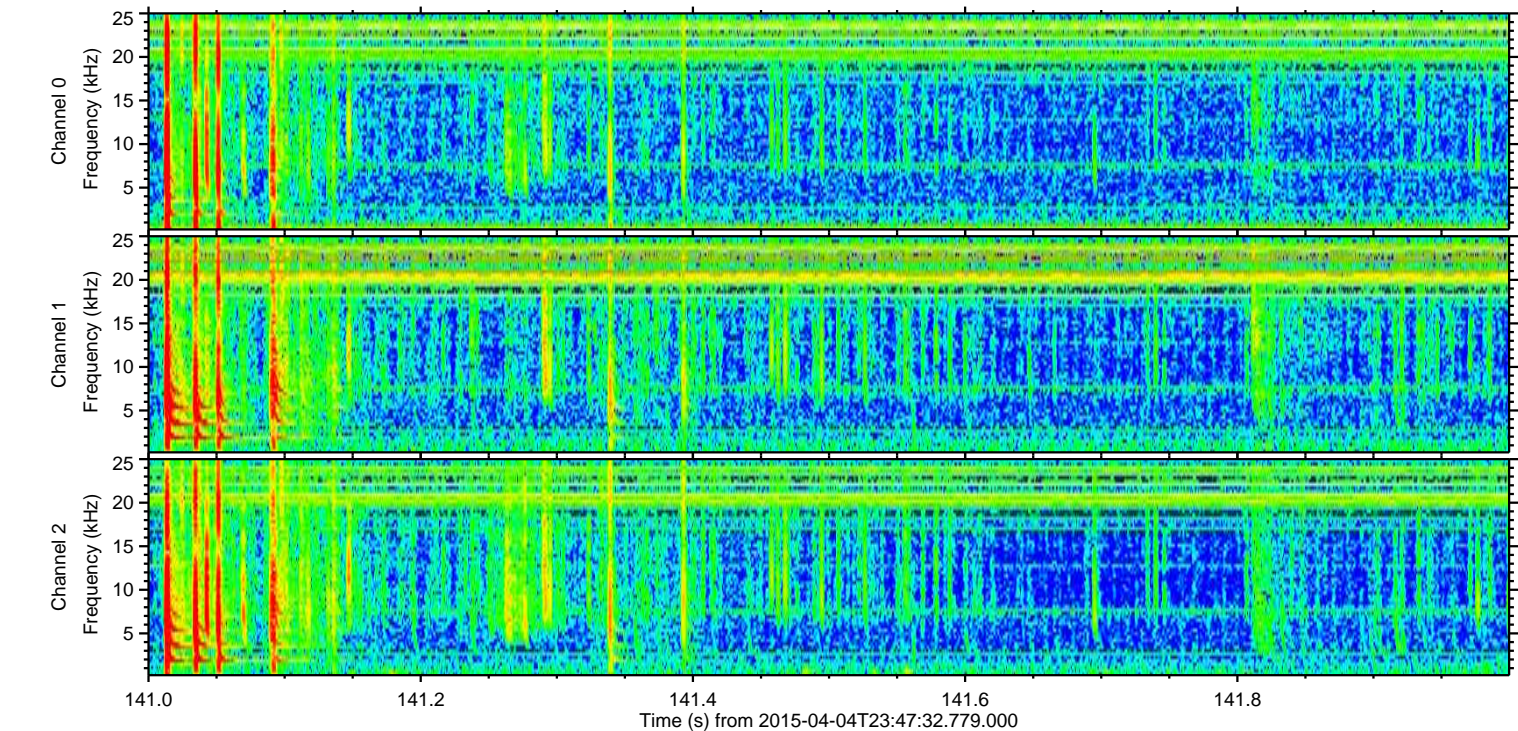
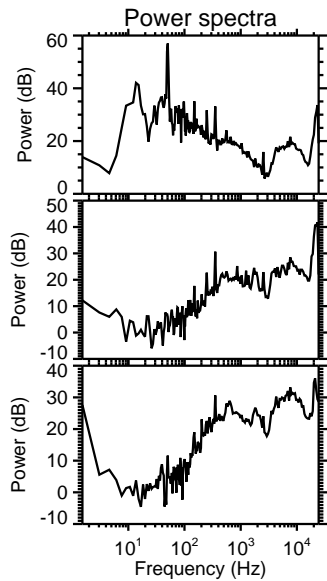
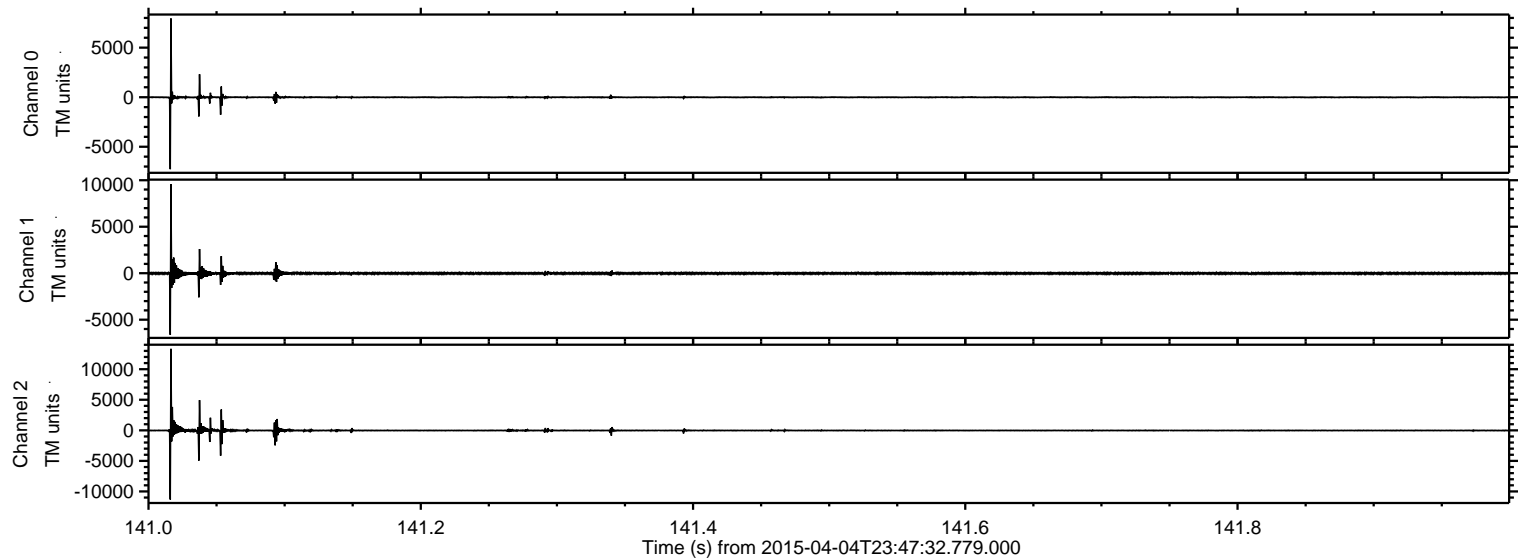



ELMAVAN 3D WAVEFORMS (Measured data sampled at 50 kHz) 49478 packets of 144 samples from 2015-04-04T23:47:32.779.000. Part 140/143

Processed Sun Apr 5 01:54:30 2015 by ELM ver.2012-10-06 from 001\_\_elm20150404\_234731\_\_dat00.bin

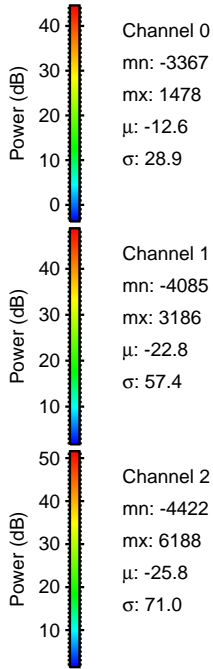
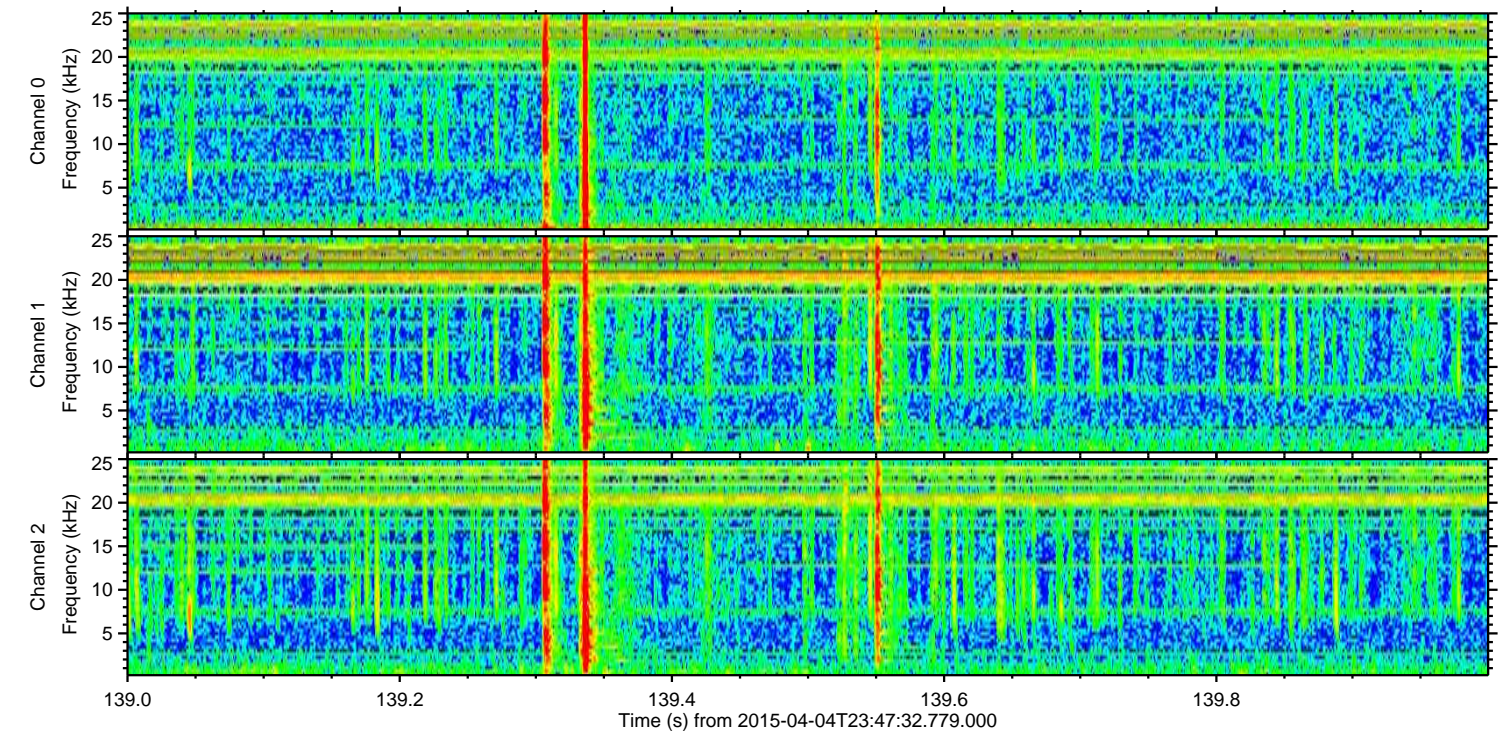
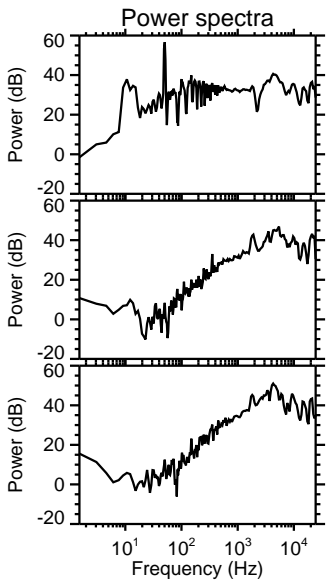
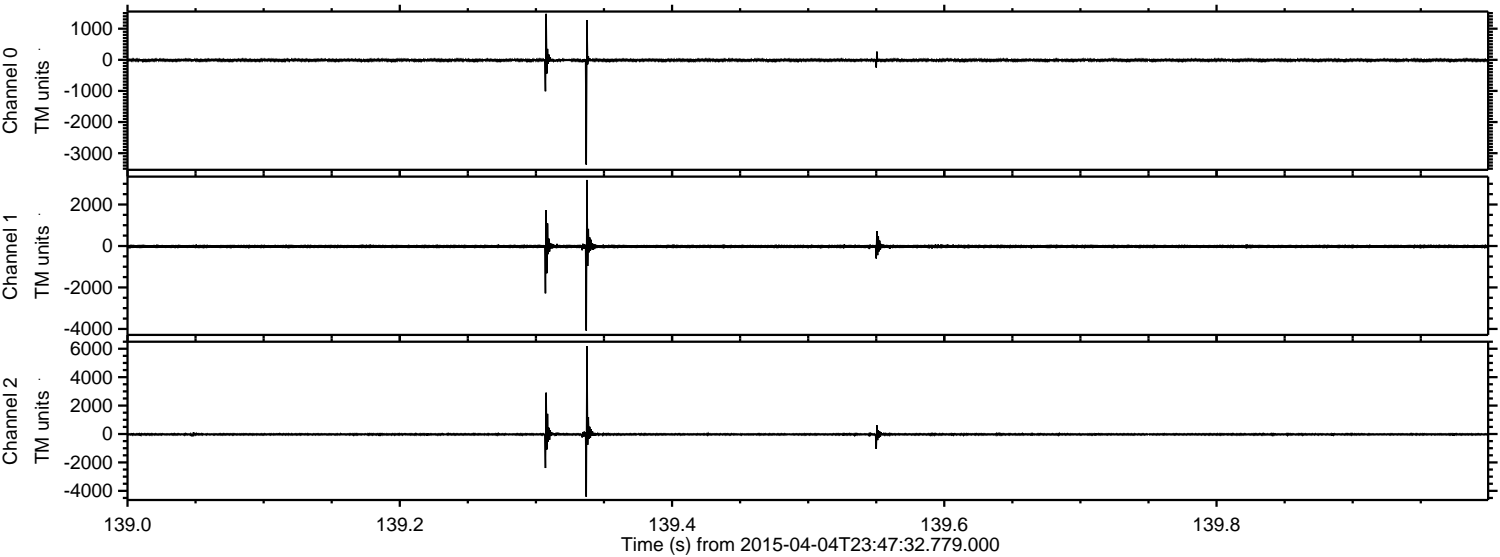



ELMAVAN 3D WAVEFORMS (Measured data sampled at 50 kHz) 49478 packets of 144 samples from 2015-04-04T23:47:32.779.000. Part 38/143

Processed Sun Apr 5 01:54:31 2015 by ELM ver.2012-10-06 from 001\_\_elm20150404\_234731\_\_dat00.bin

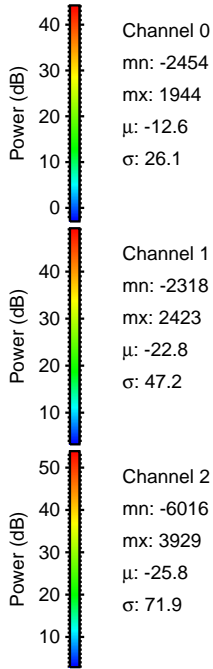
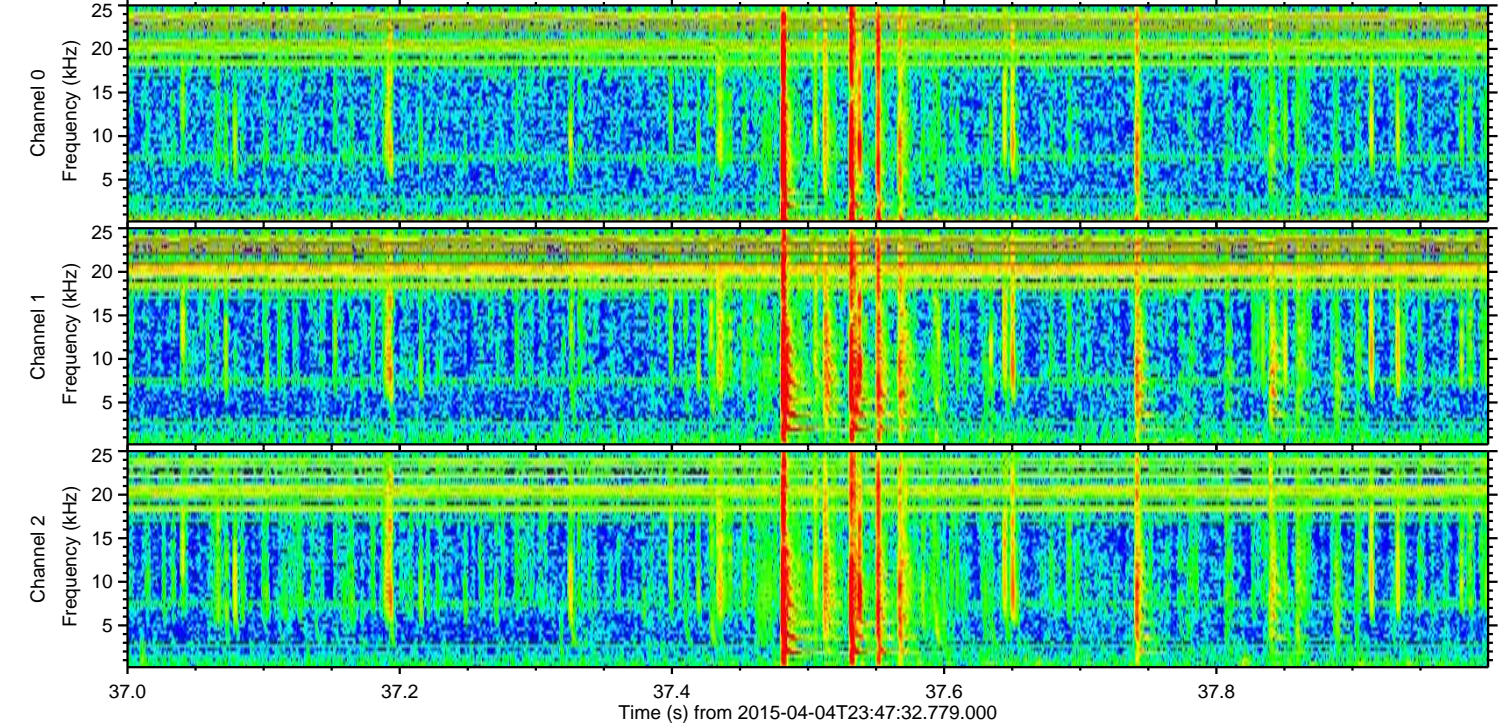
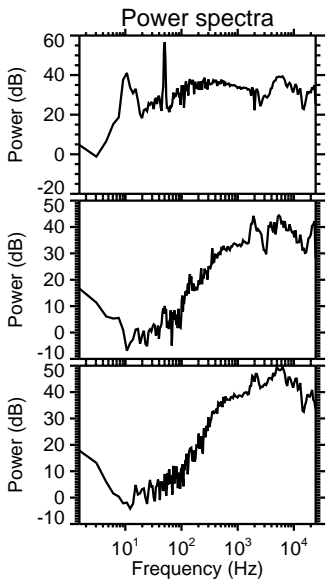
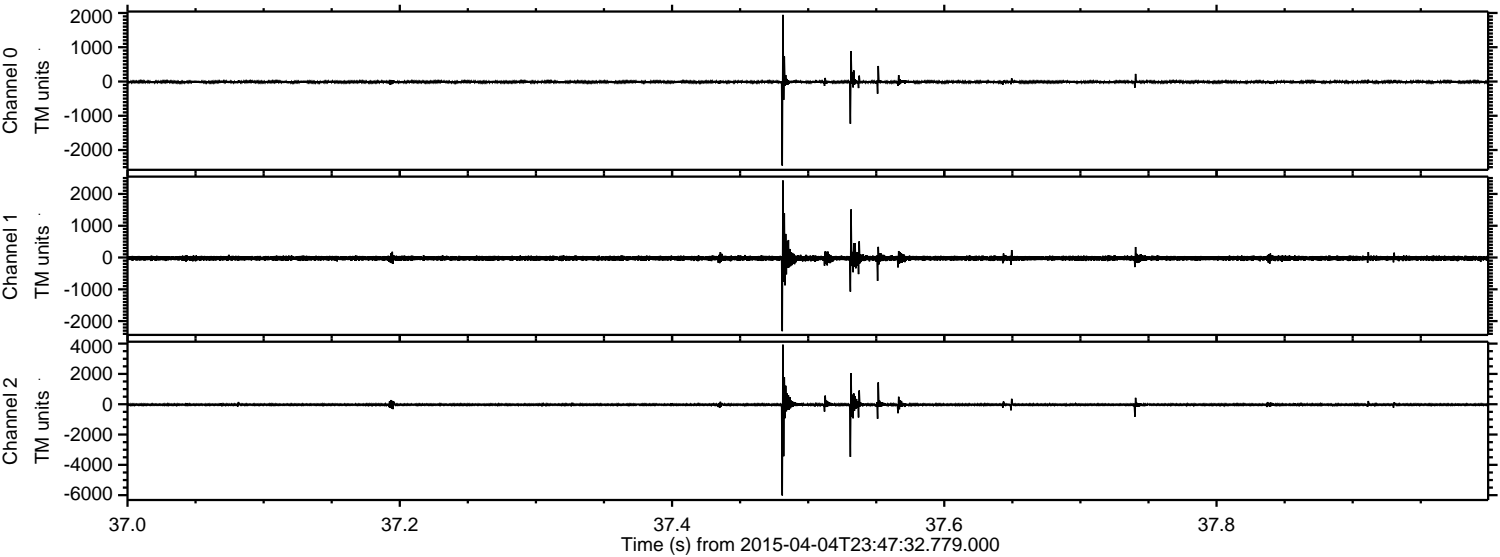

Channel 0  
mn: -2454  
mx: 1944  
 $\mu$ : -12.6  
 $\sigma$ : 26.1

Channel 1  
mn: -2318  
mx: 2423  
 $\mu$ : -22.8  
 $\sigma$ : 47.2

Channel 2  
mn: -6016  
mx: 3929  
 $\mu$ : -25.8  
 $\sigma$ : 71.9



ELMAVAN 3D WAVEFORMS (Measured data sampled at 50 kHz) 49478 packets of 144 samples from 2015-04-04T23:47:32.779.000. Part 115/143

Processed Sun Apr 5 01:54:32 2015 by ELM ver.2012-10-06 from 001\_\_elm20150404\_234731\_\_dat00.bin

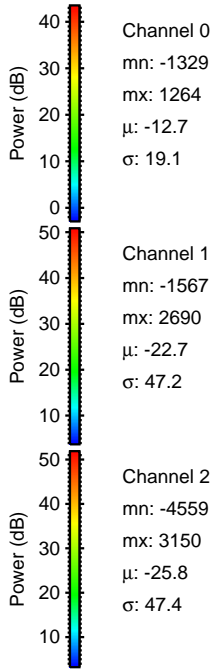
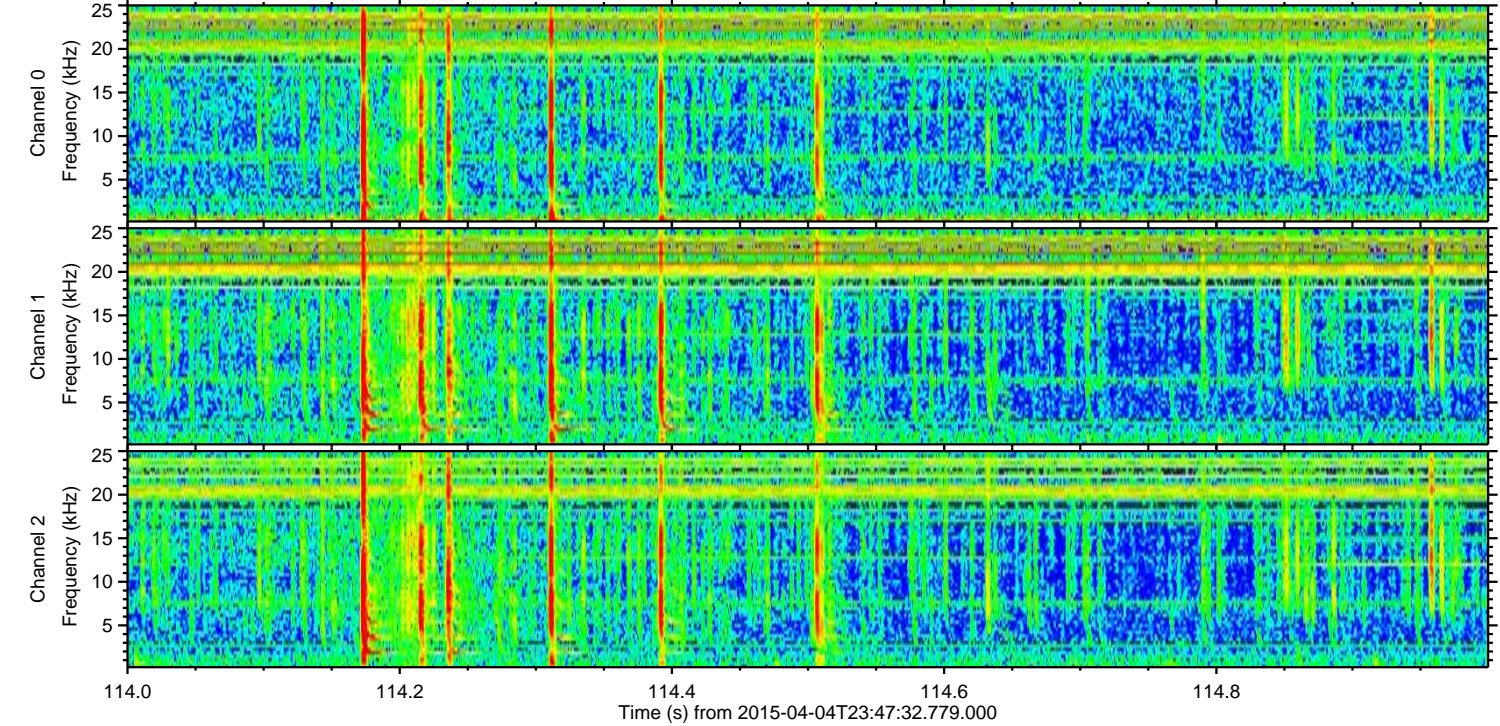
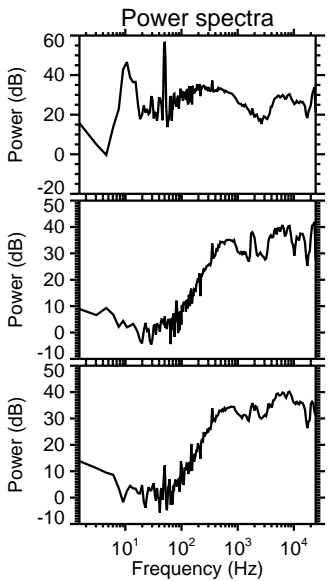
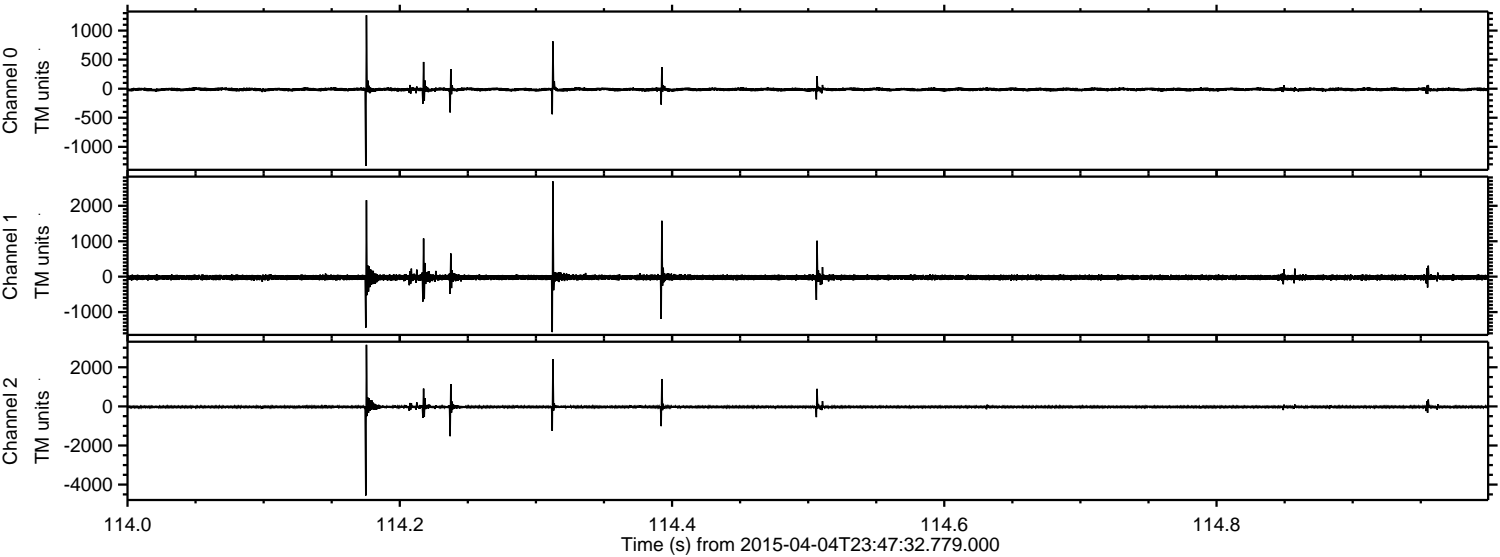

Channel 0  
mn: -1329  
mx: 1264  
 $\mu$ : -12.7  
 $\sigma$ : 19.1

Channel 1  
mn: -1567  
mx: 2690  
 $\mu$ : -22.7  
 $\sigma$ : 47.2

Channel 2  
mn: -4559  
mx: 3150  
 $\mu$ : -25.8  
 $\sigma$ : 47.4



ELMAVAN 3D WAVEFORMS (Measured data sampled at 50 kHz) 49478 packets of 144 samples from 2015-04-04T23:47:32.779.000. Part 82/143

Processed Sun Apr 5 01:54:34 2015 by ELM ver.2012-10-06 from 001\_\_elm20150404\_234731\_\_dat00.bin

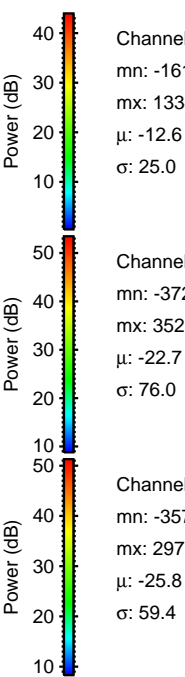
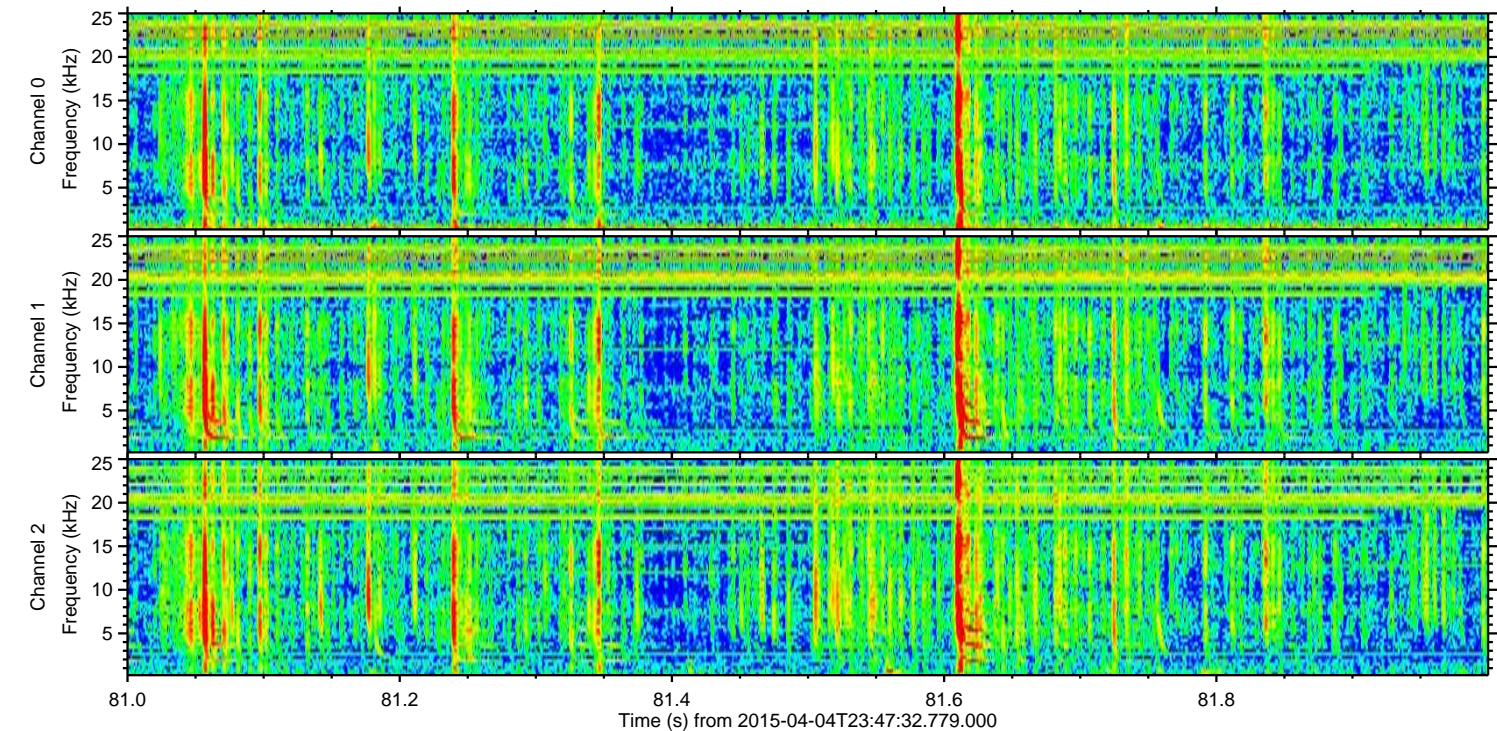
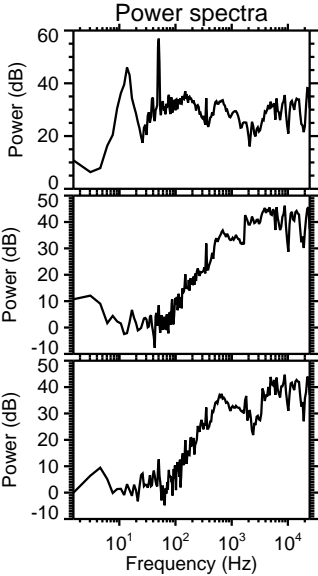
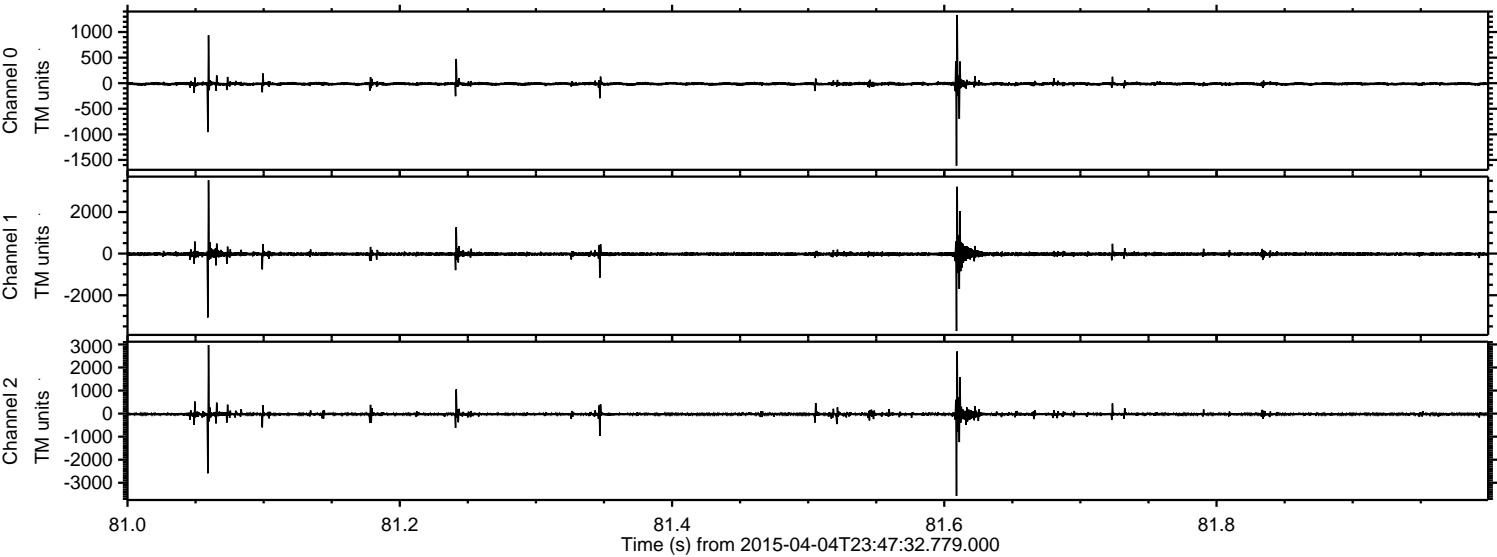

Channel 0  
mn: -1613  
mx: 1334  
 $\mu$ : -12.6  
 $\sigma$ : 25.0

Channel 1  
mn: -3723  
mx: 3523  
 $\mu$ : -22.7  
 $\sigma$ : 76.0

Channel 2  
mn: -3571  
mx: 2971  
 $\mu$ : -25.8  
 $\sigma$ : 59.4



Processed Sun Apr 5 01:54:35 2015 by ELM ver.2012-10-06 from 001\_\_elm20150404\_234731\_\_dat00.bin

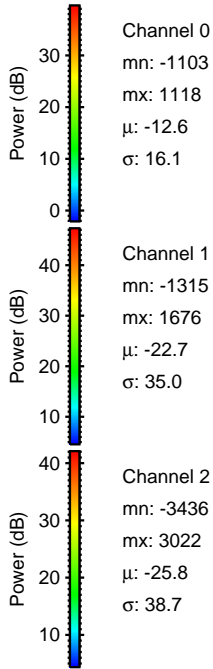
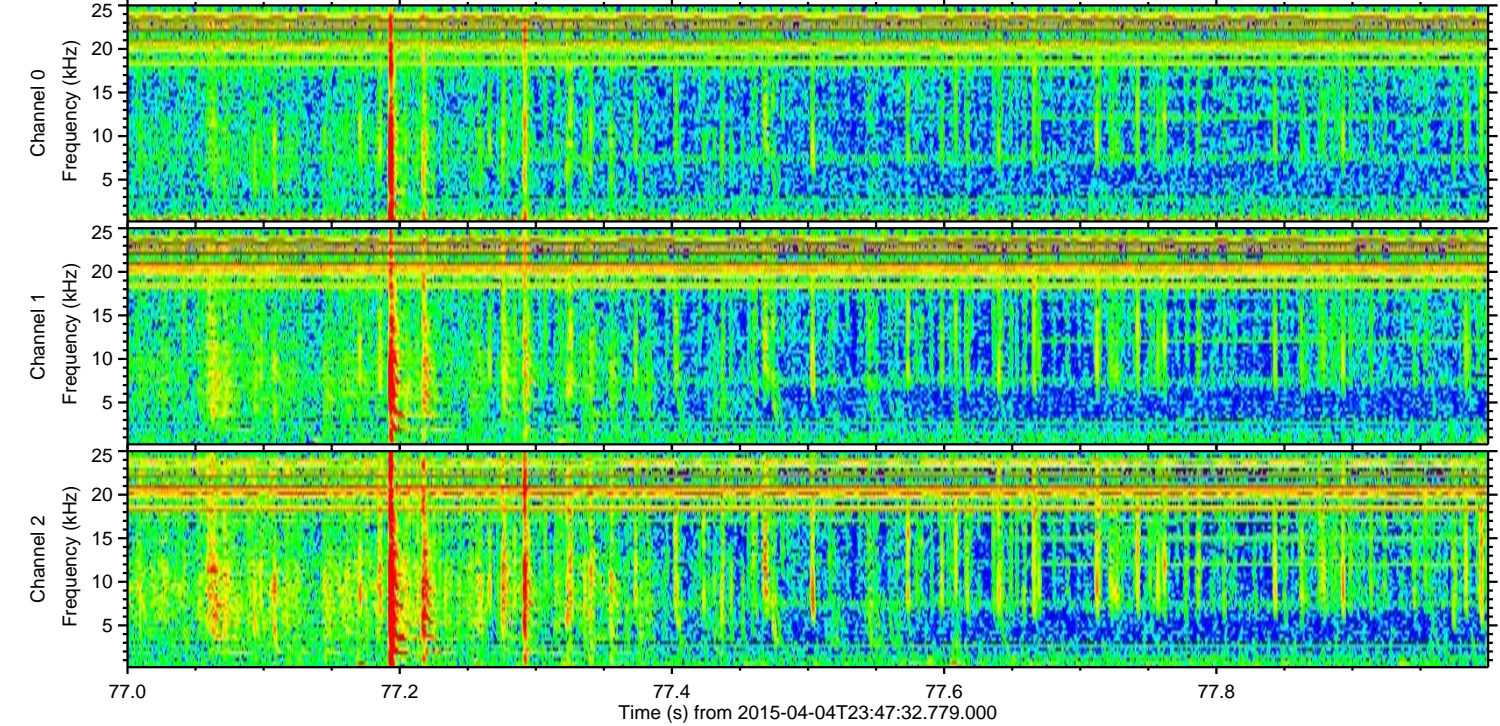
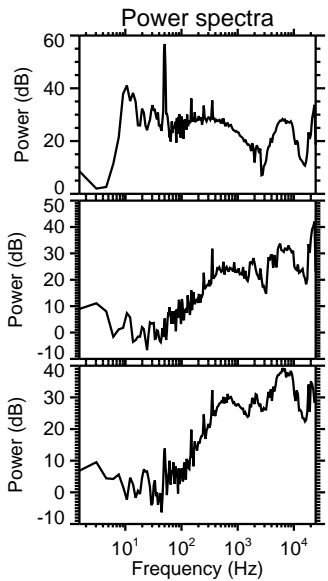
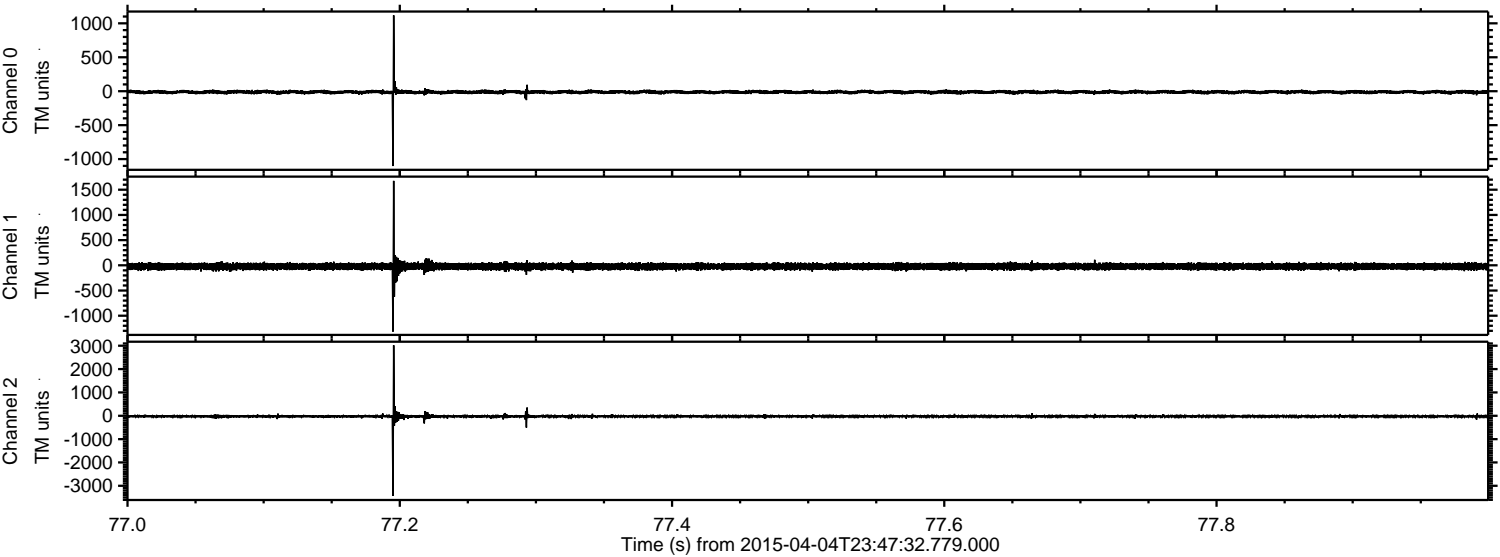

Channel 0  
mn: -1103  
mx: 1118  
 $\mu$ : -12.6  
 $\sigma$ : 16.1

Channel 1  
mn: -1315  
mx: 1676  
 $\mu$ : -22.7  
 $\sigma$ : 35.0

Channel 2  
mn: -3436  
mx: 3022  
 $\mu$ : -25.8  
 $\sigma$ : 38.7



Processed Sun Apr 5 01:54:36 2015 by ELM ver.2012-10-06 from 001\_\_elm20150404\_234731\_\_dat00.bin

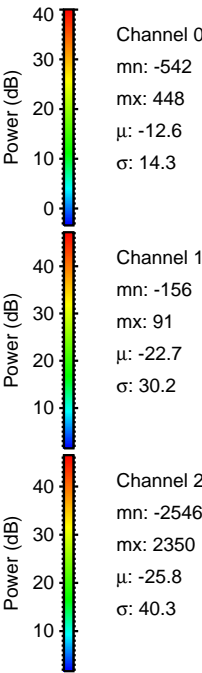
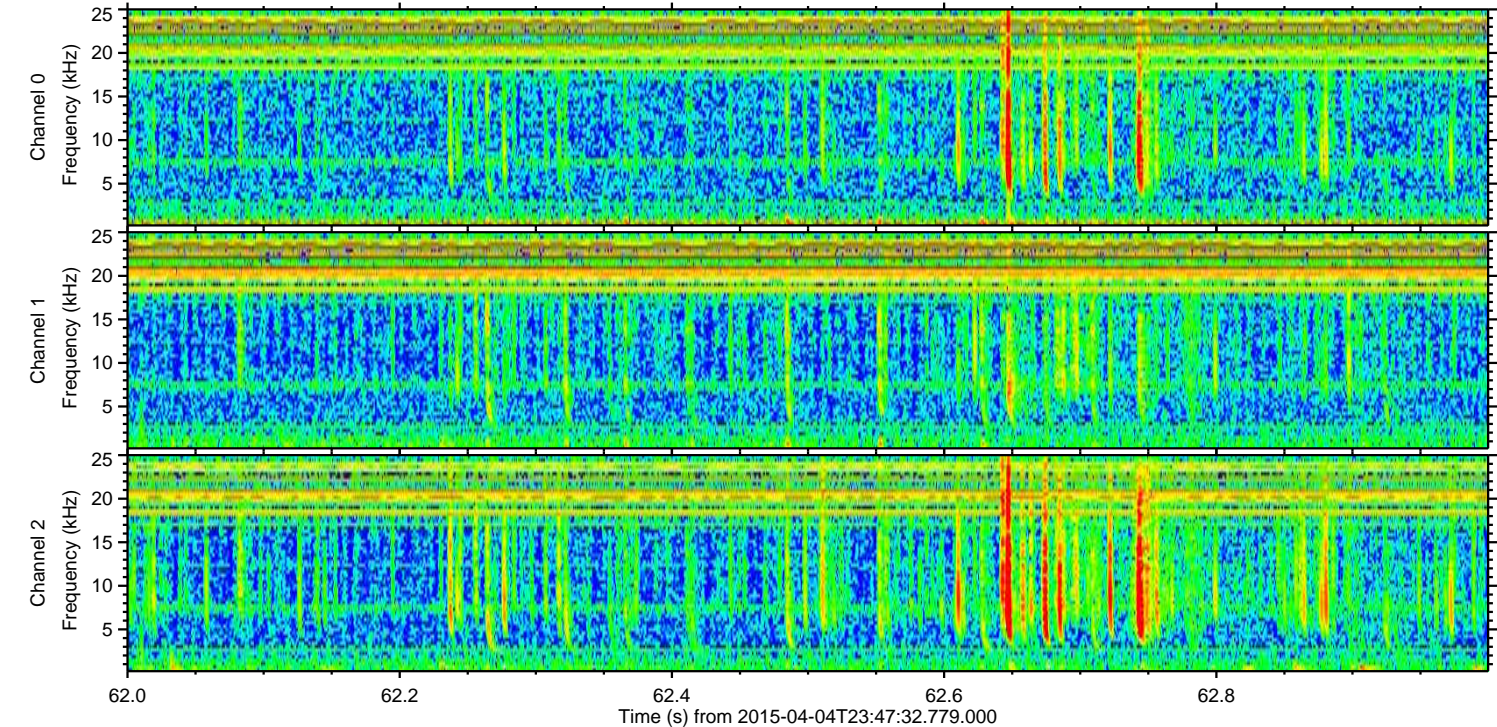
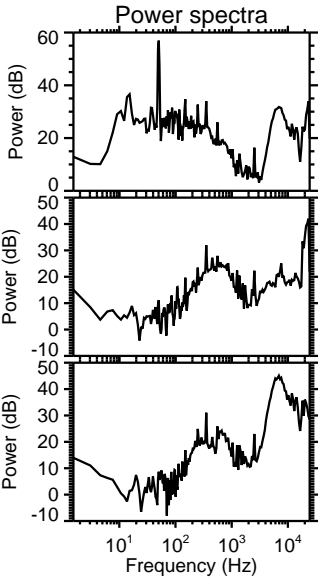
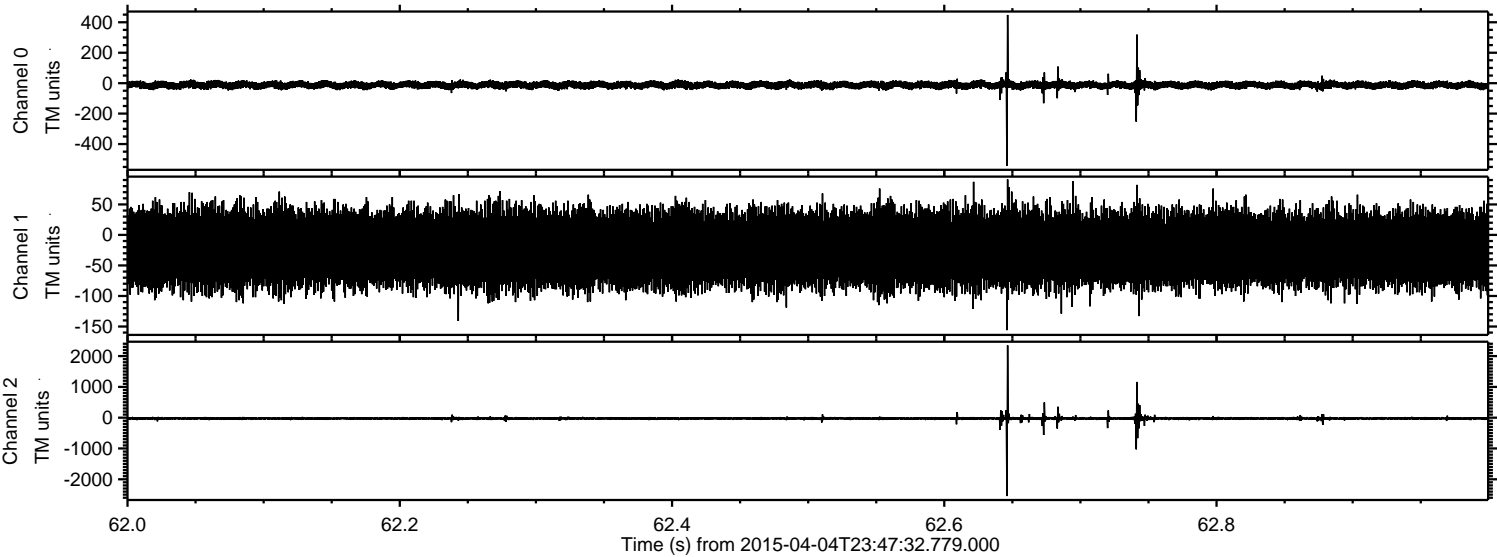



Processed Sun Apr 5 01:54:37 2015 by ELM ver.2012-10-06 from 001\_\_elm20150404\_234731\_\_dat00.bin

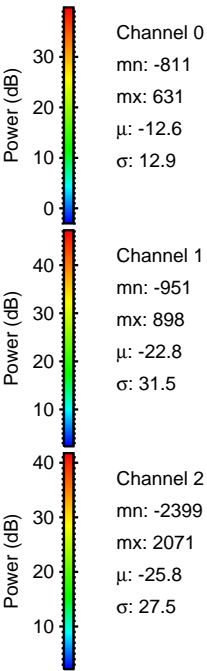
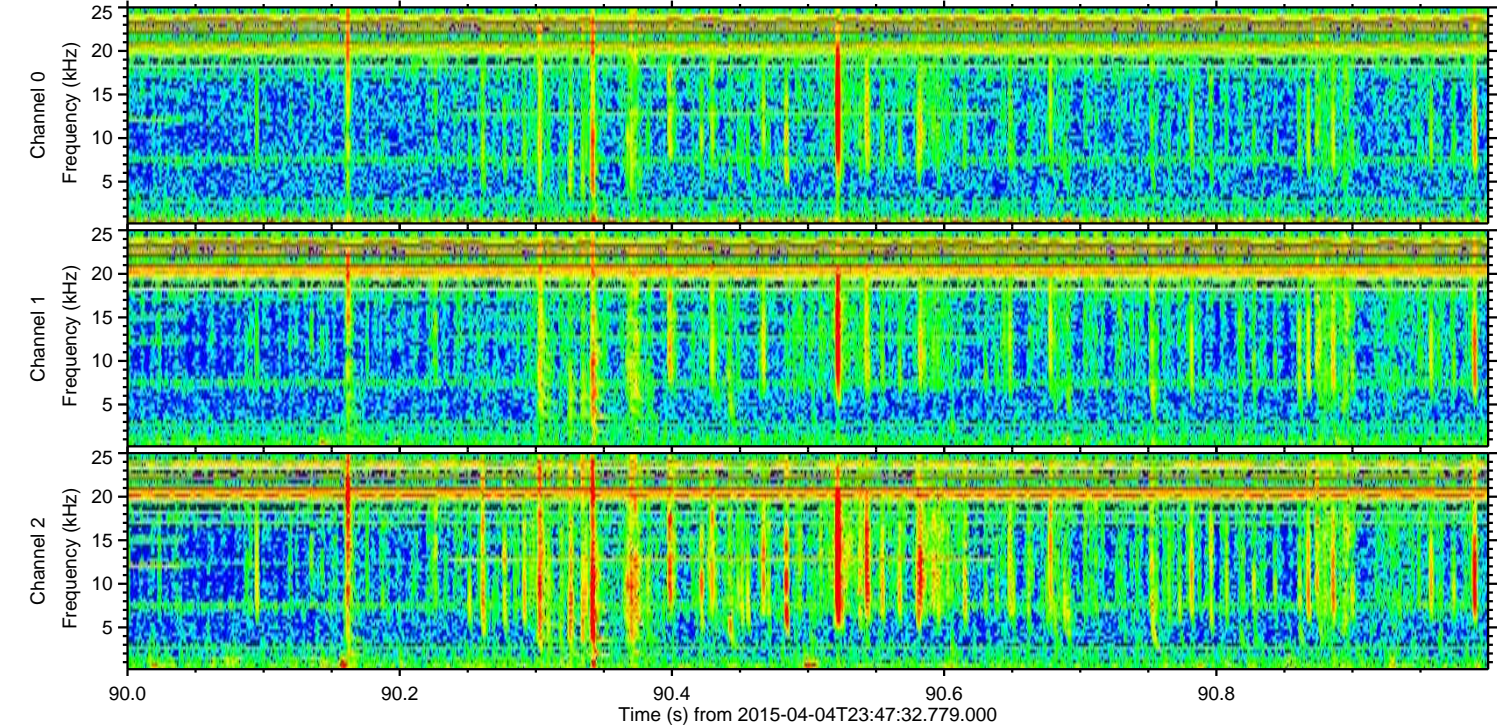
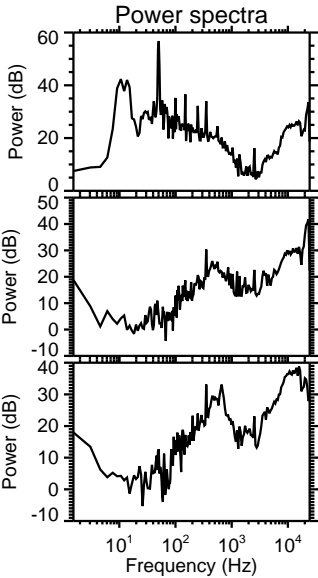
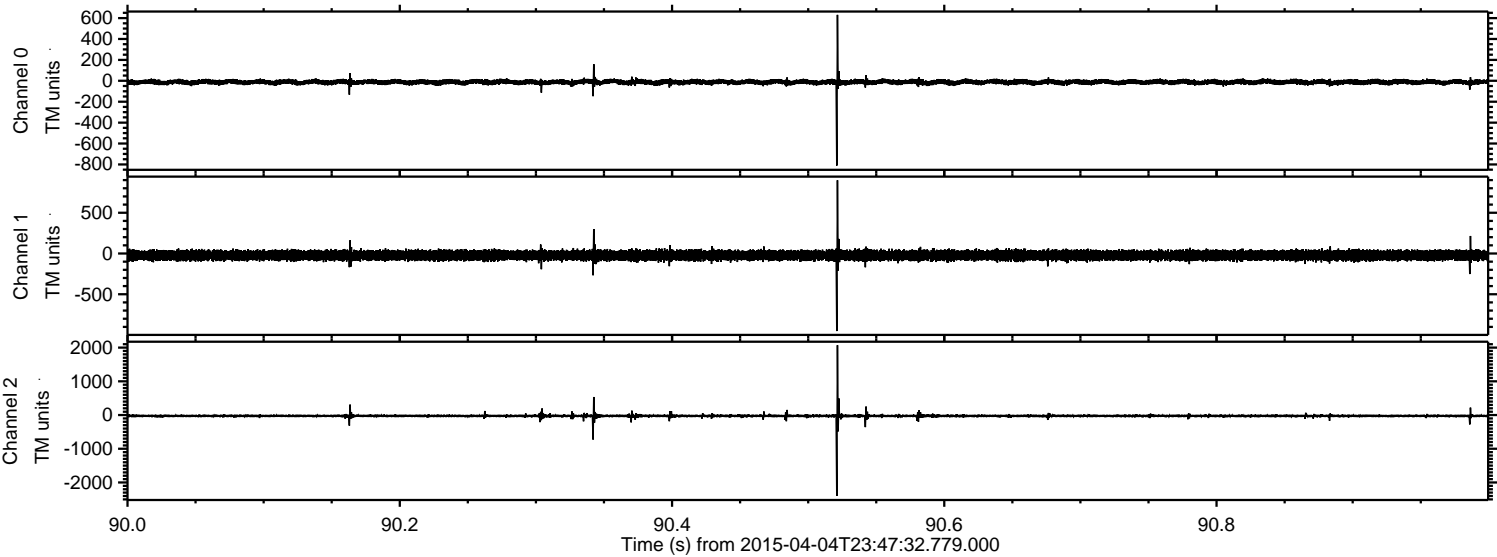



Processed Sun Apr 5 01:54:38 2015 by ELM ver.2012-10-06 from 001\_\_elm20150404\_234731\_\_dat00.bin

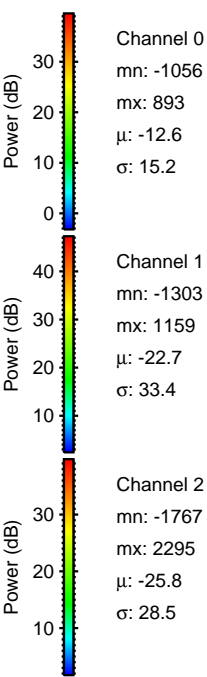
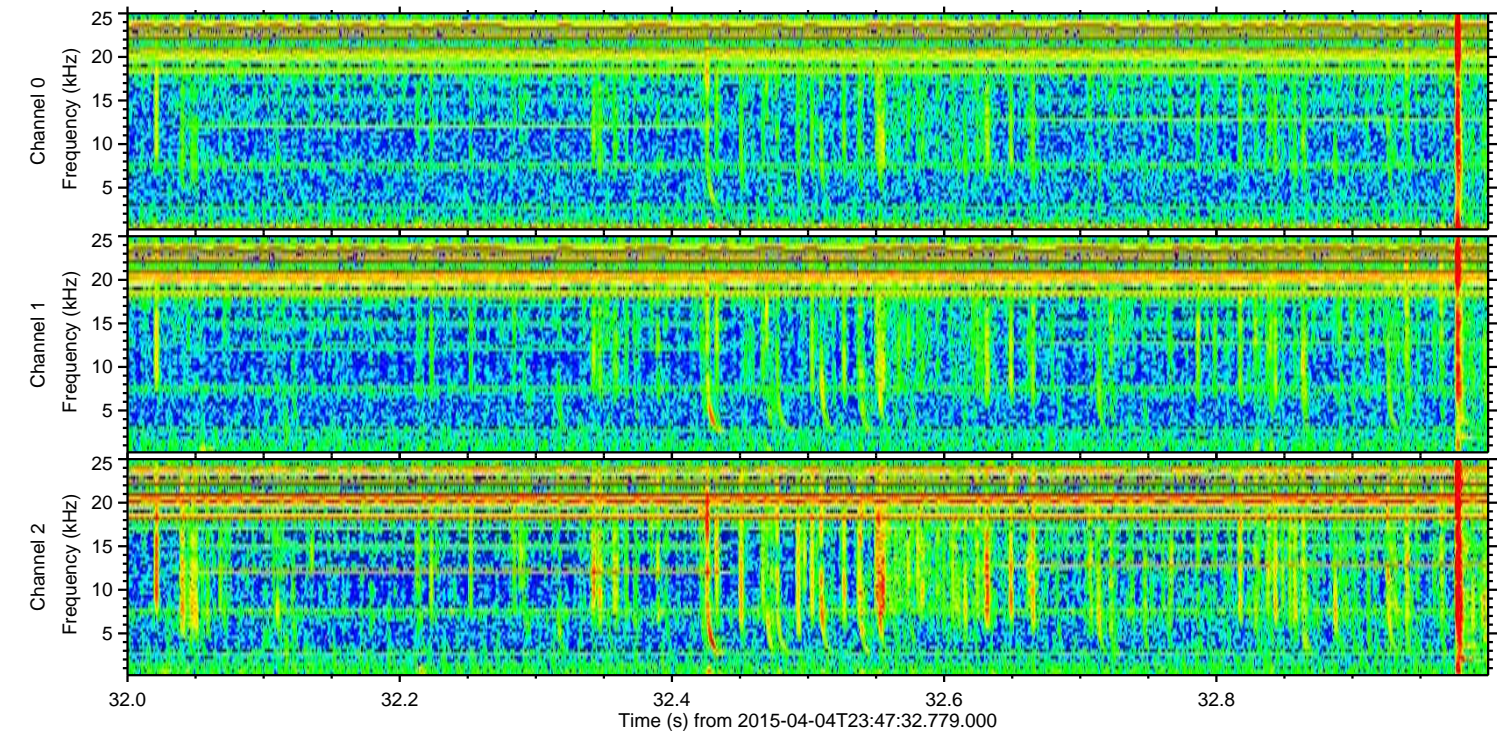
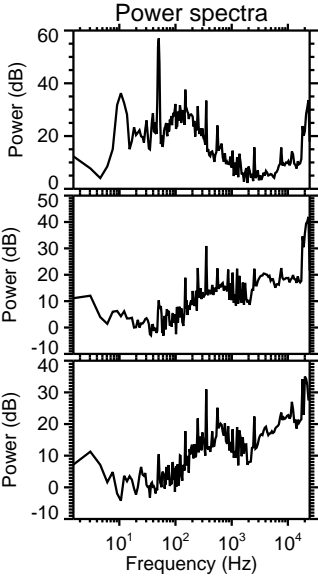
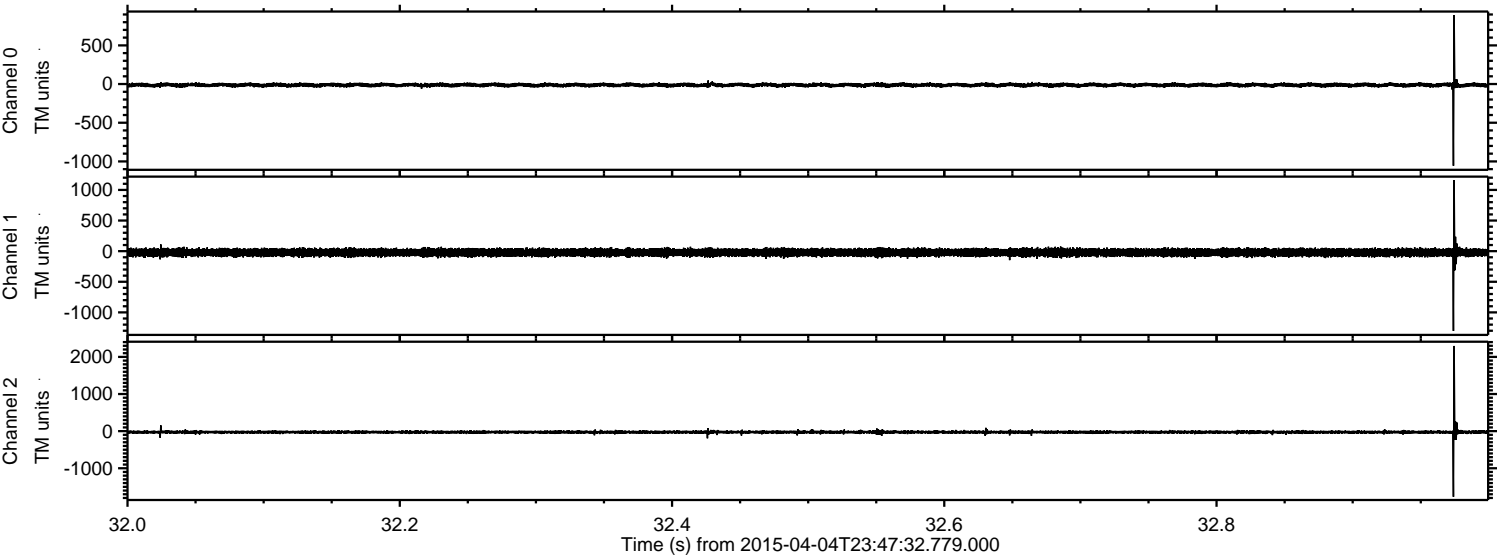



ELMAVAN 3D WAVEFORMS (Measured data sampled at 50 kHz) 49478 packets of 144 samples from 2015-04-04T23:47:32.779.000. Part 134/143

