

# ELMAVAN 3D WAVEFORMS (Measured data sampled at 50 kHz) 49396 packets of 144 samples from 2015-04-04T23:42:32.590.999.

Processed Sun Apr 5 01:50:51 2015 by ELM ver.2012-10-06 from 001\_\_elm20150404\_234231\_\_dat00.bin

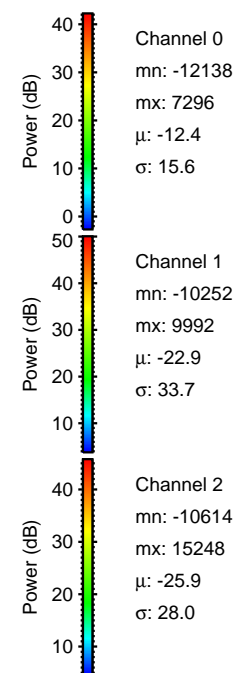

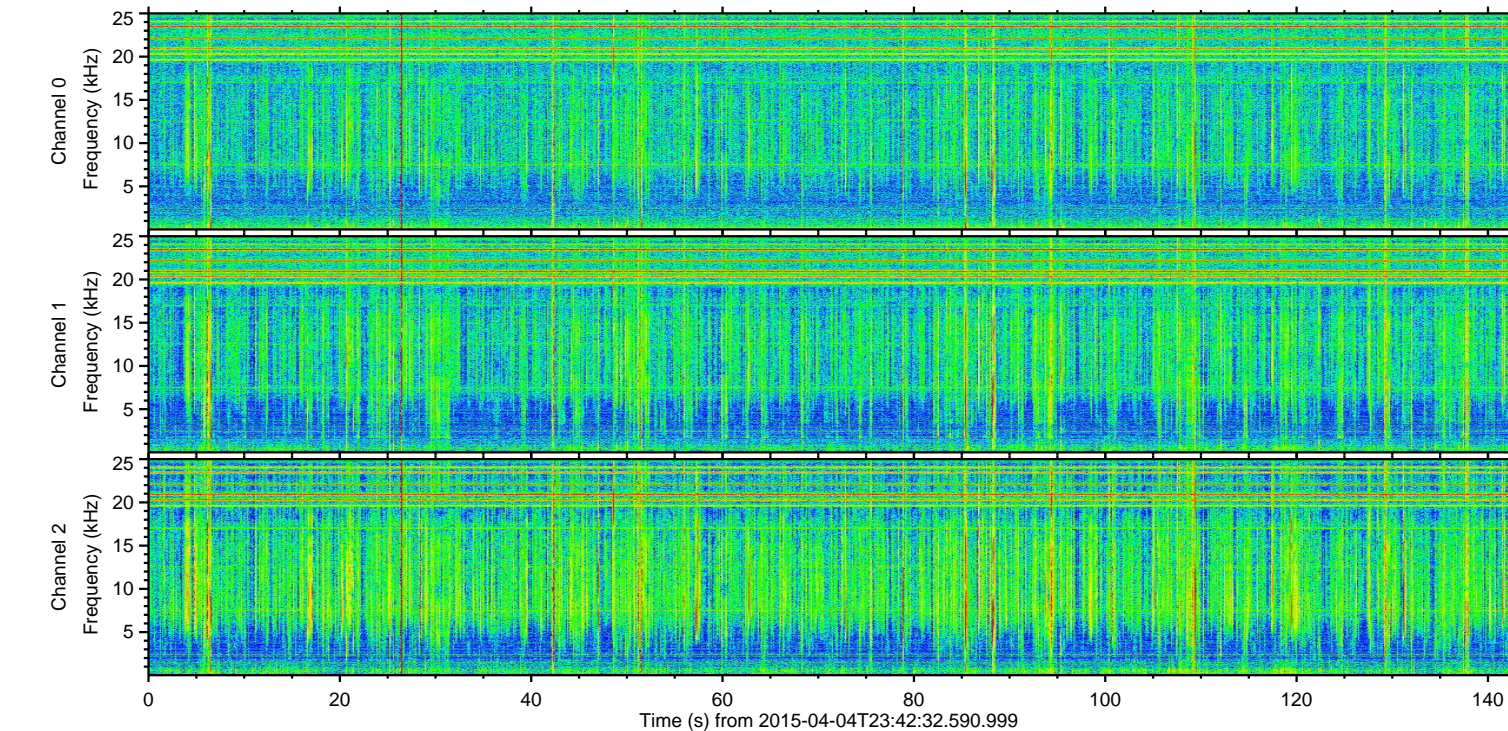
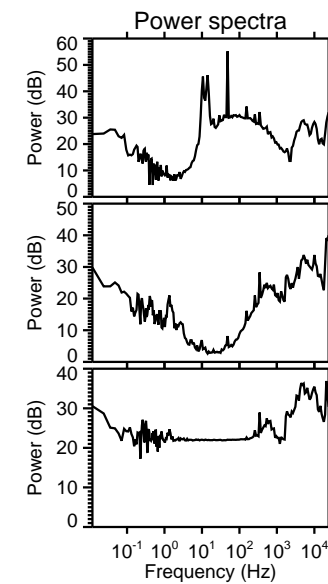
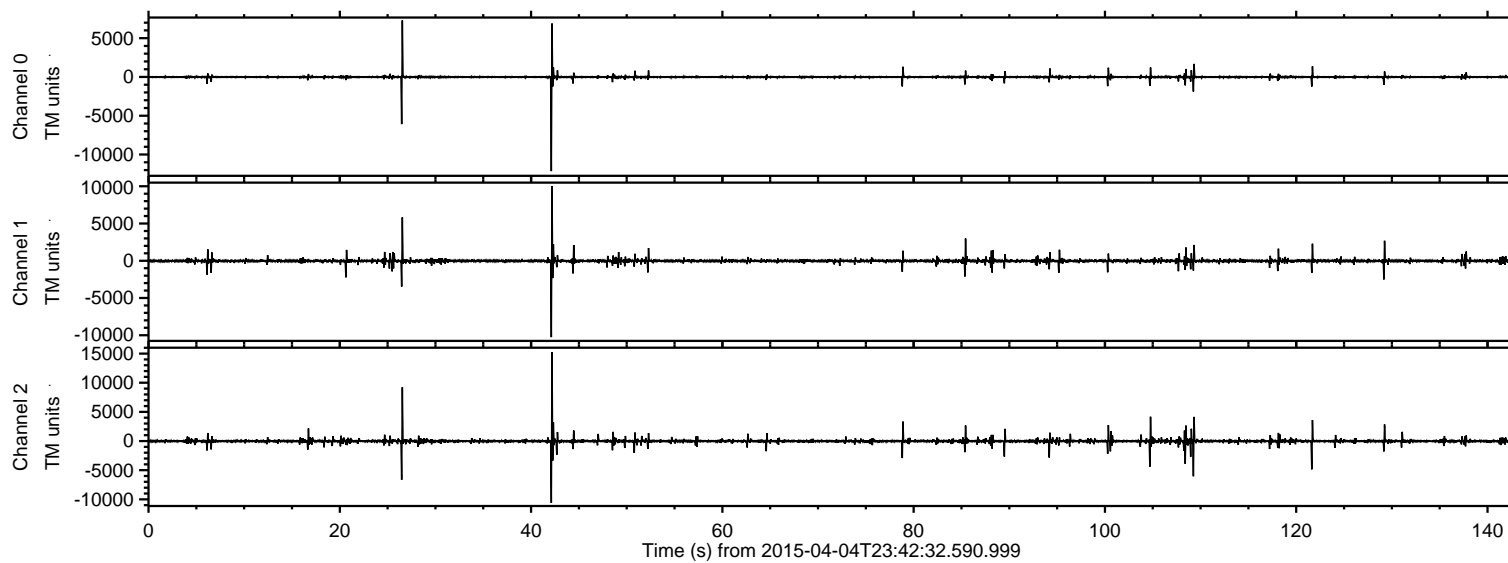

ELMAVAN 3D WAVEFORMS (Measured data sampled at 50 kHz) 49396 packets of 144 samples from 2015-04-04T23:42:32.590.999. Part 43/143

Processed Sun Apr 5 01:51:06 2015 by ELM ver.2012-10-06 from 001\_\_elm20150404\_234231\_\_dat00.bin

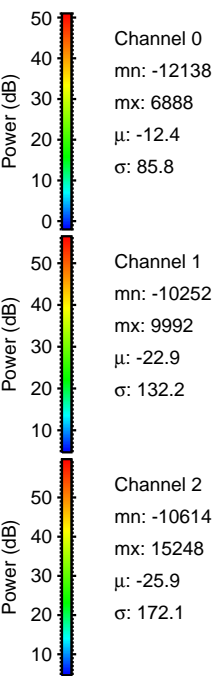
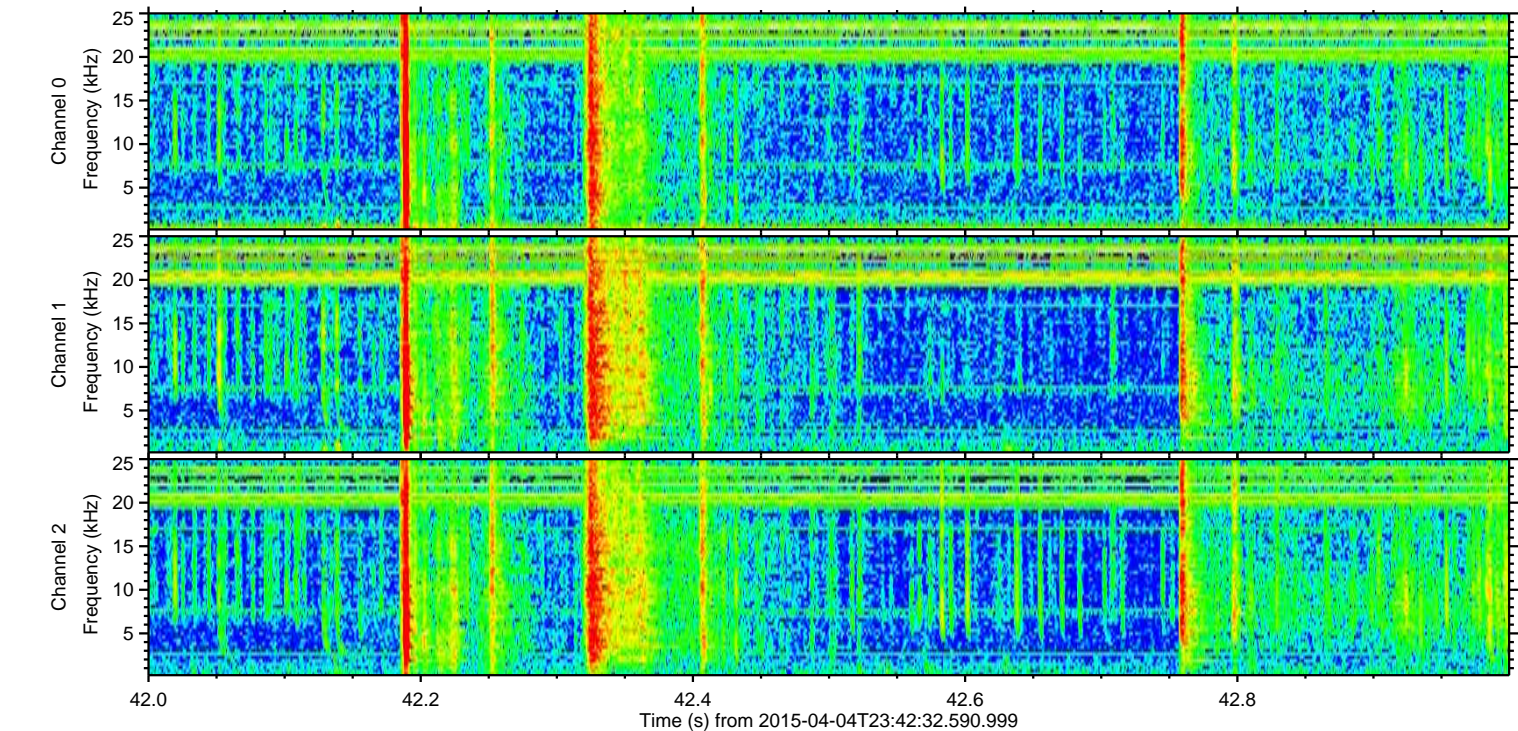
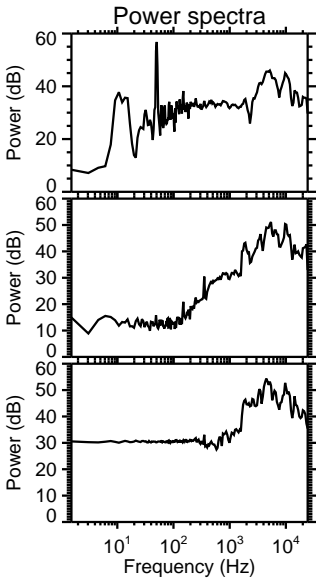
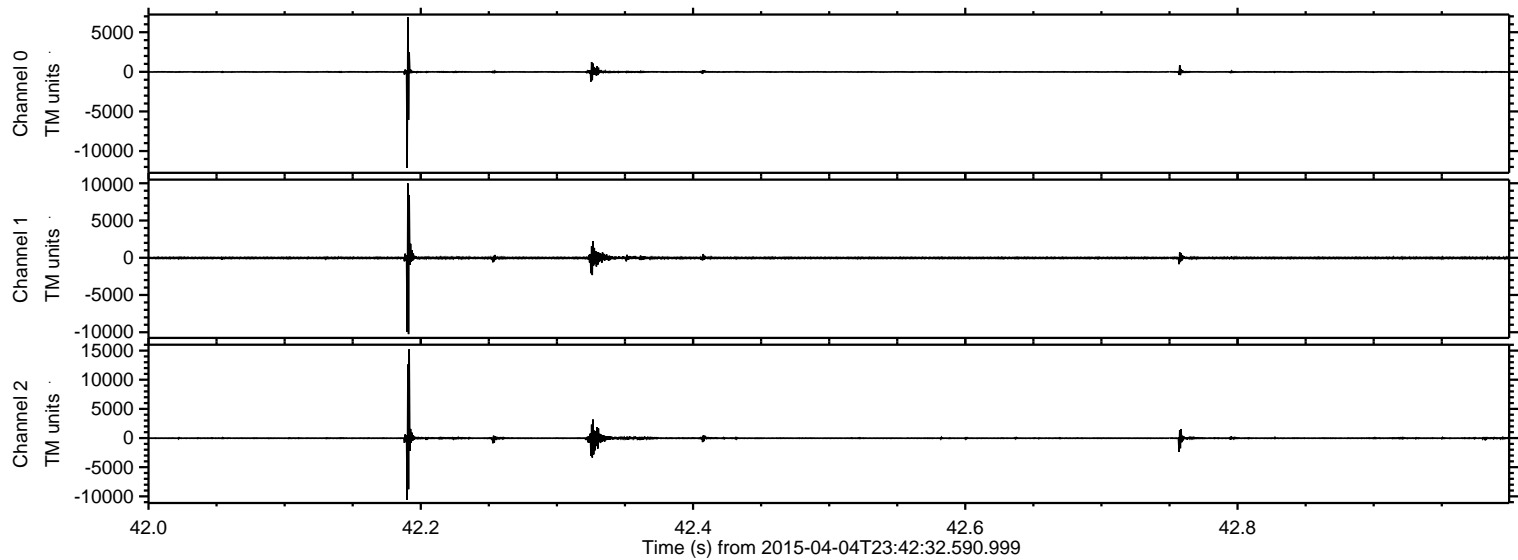



ELMAVAN 3D WAVEFORMS (Measured data sampled at 50 kHz) 49396 packets of 144 samples from 2015-04-04T23:42:32.590.999. Part 27/143

Processed Sun Apr 5 01:51:07 2015 by ELM ver.2012-10-06 from 001\_\_elm20150404\_234231\_\_dat00.bin

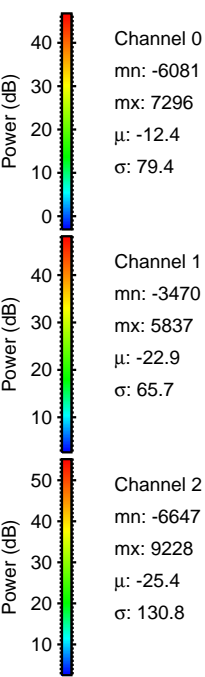
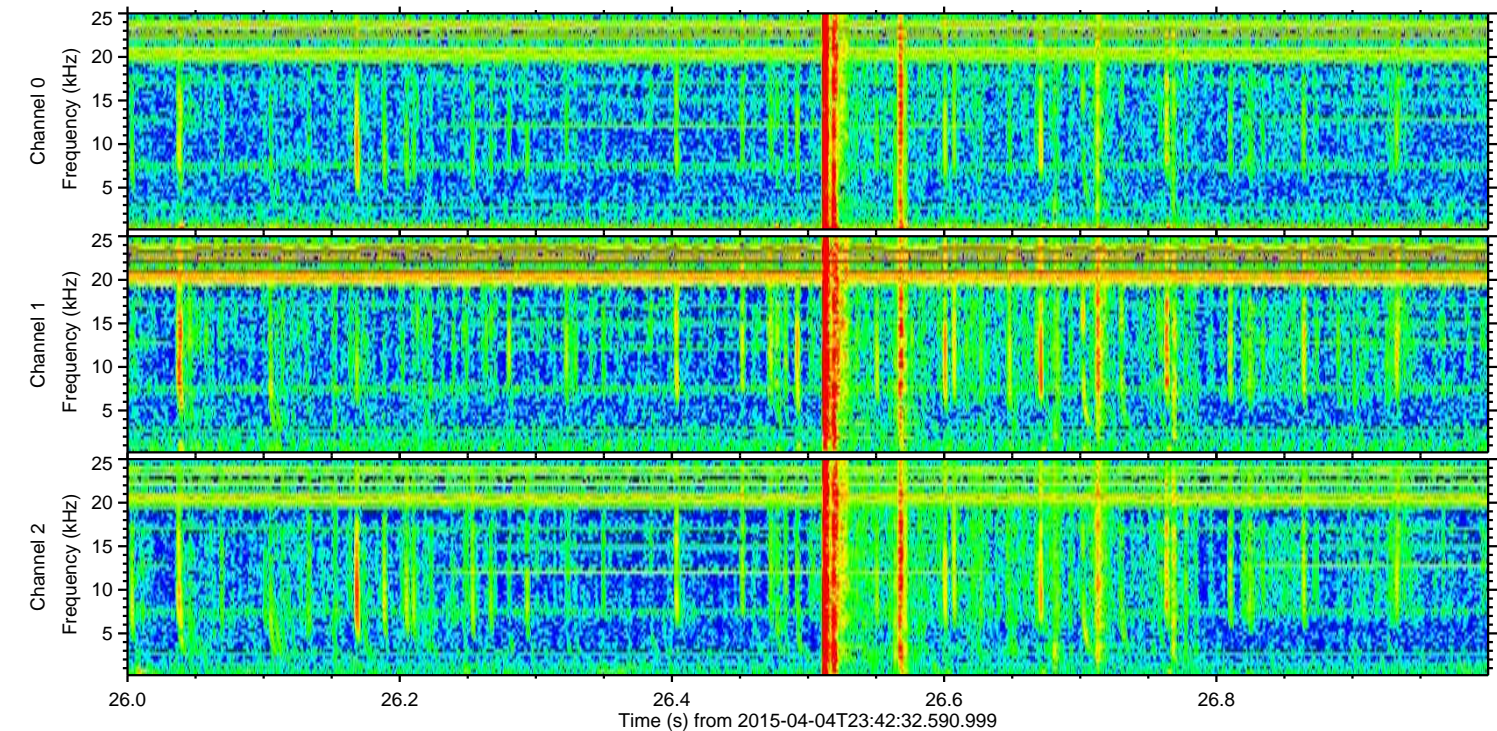
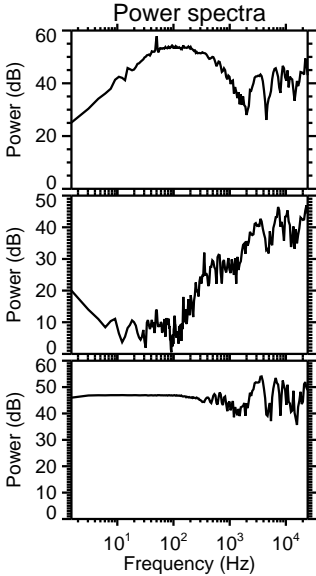
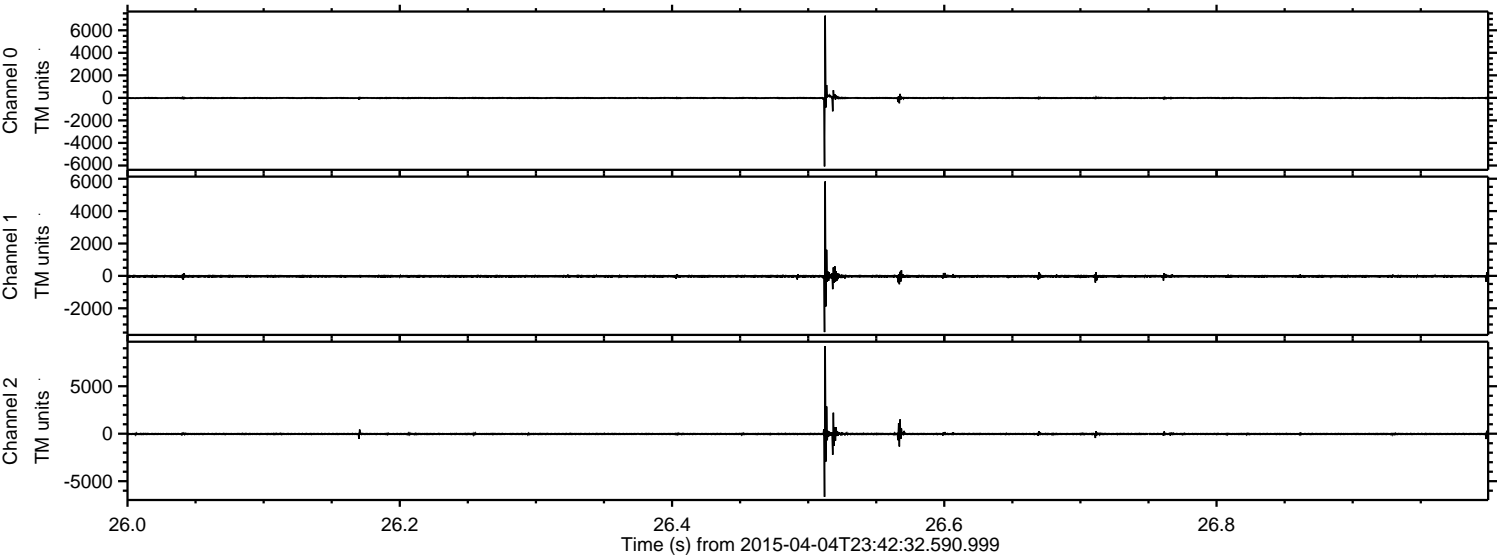

Channel 0  
mn: -6081  
mx: 7296  
 $\mu$ : -12.4  
 $\sigma$ : 79.4

Channel 1  
mn: -3470  
mx: 5837  
 $\mu$ : -22.9  
 $\sigma$ : 65.7

Channel 2  
mn: -6647  
mx: 9228  
 $\mu$ : -25.4  
 $\sigma$ : 130.8



ELMAVAN 3D WAVEFORMS (Measured data sampled at 50 kHz) 49396 packets of 144 samples from 2015-04-04T23:42:32.590.999. Part 110/143

Processed Sun Apr 5 01:51:08 2015 by ELM ver.2012-10-06 from 001\_\_elm20150404\_234231\_\_dat00.bin

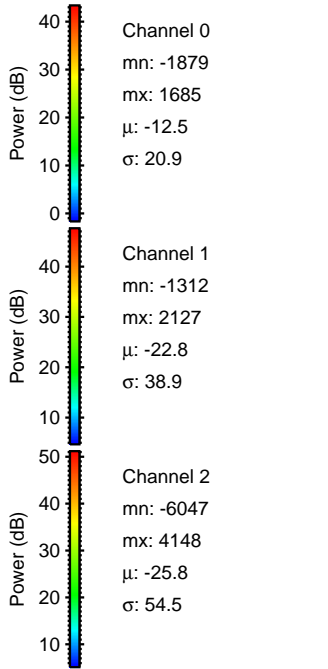
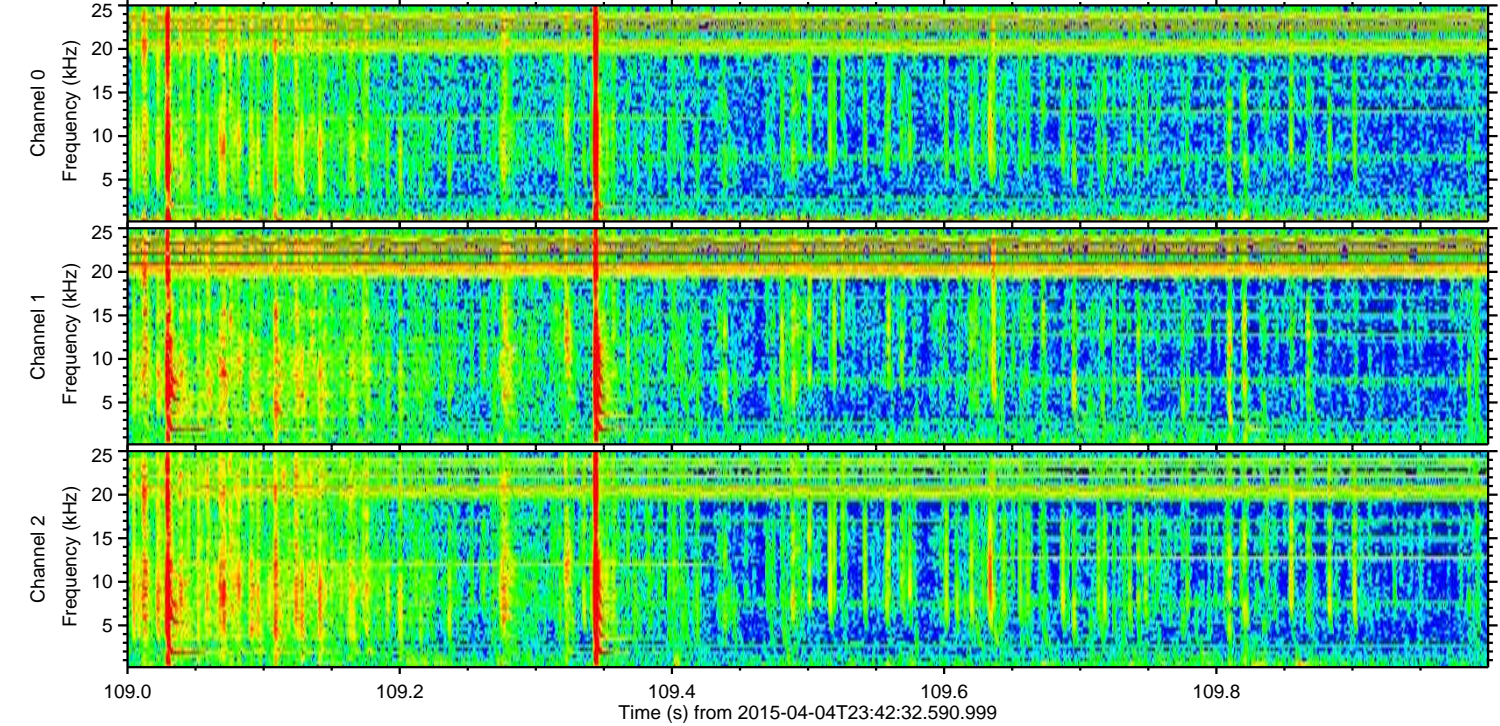
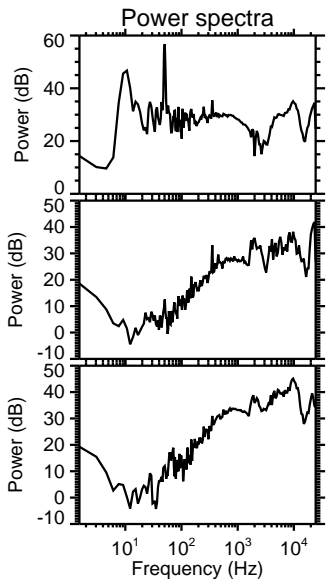
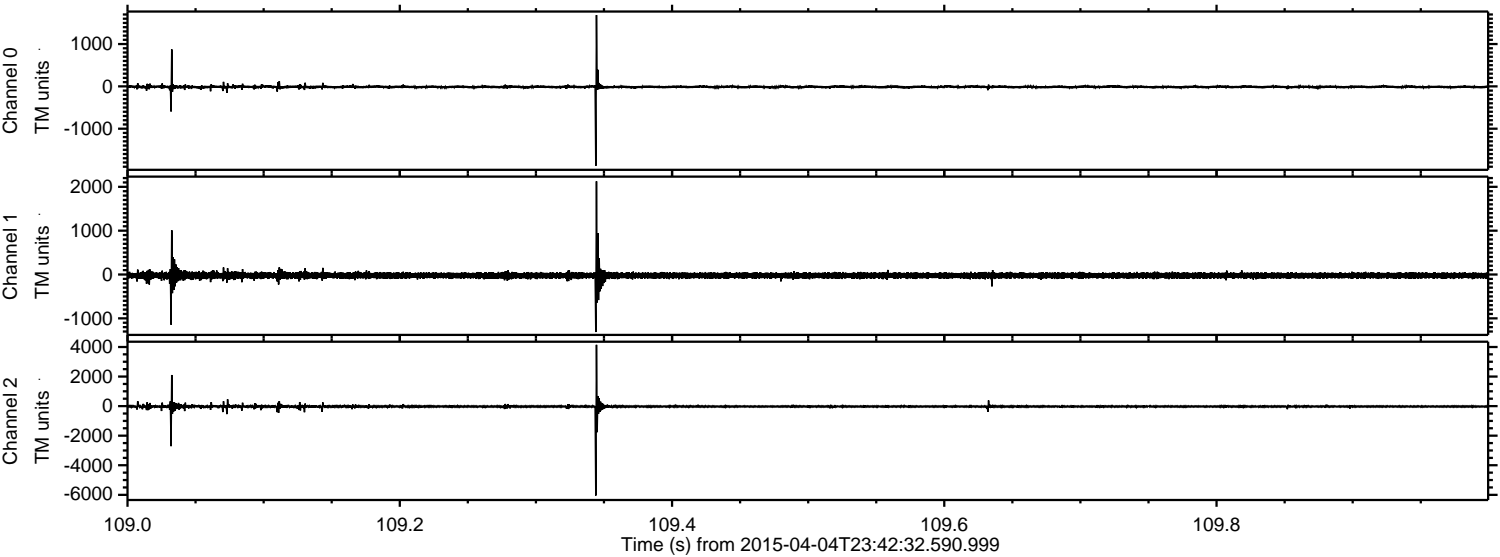



ELMAVAN 3D WAVEFORMS (Measured data sampled at 50 kHz) 49396 packets of 144 samples from 2015-04-04T23:42:32.590.999. Part 122/143

Processed Sun Apr 5 01:51:09 2015 by ELM ver.2012-10-06 from 001\_\_elm20150404\_234231\_\_dat00.bin

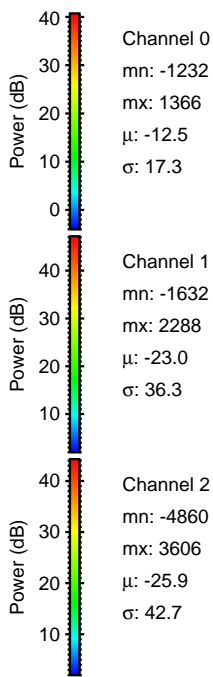
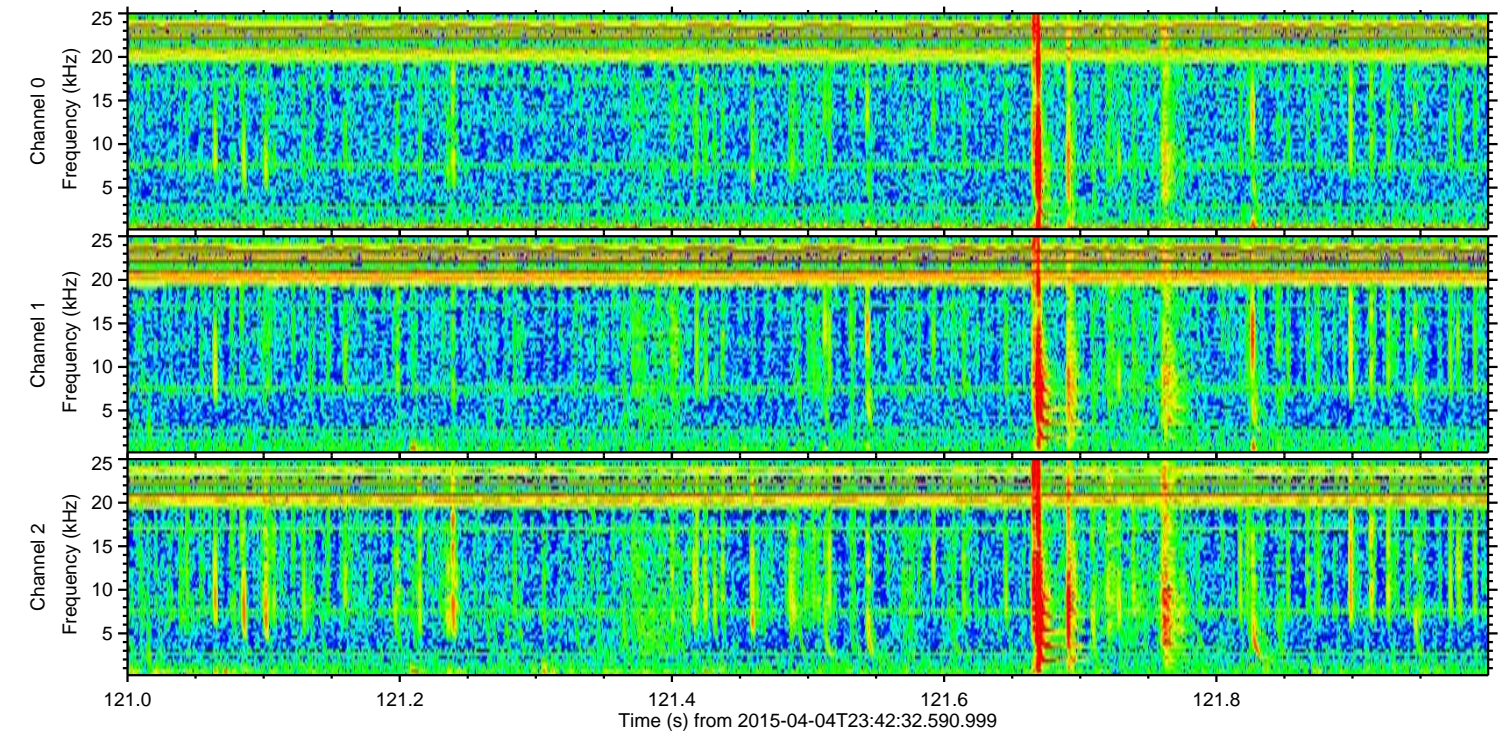
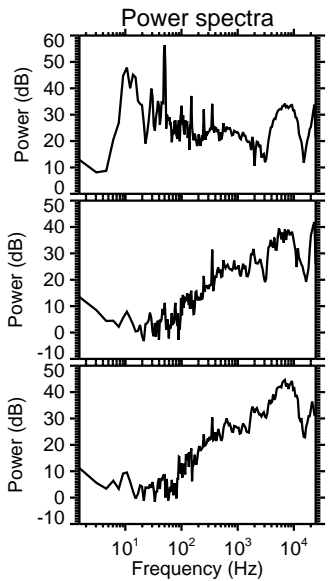
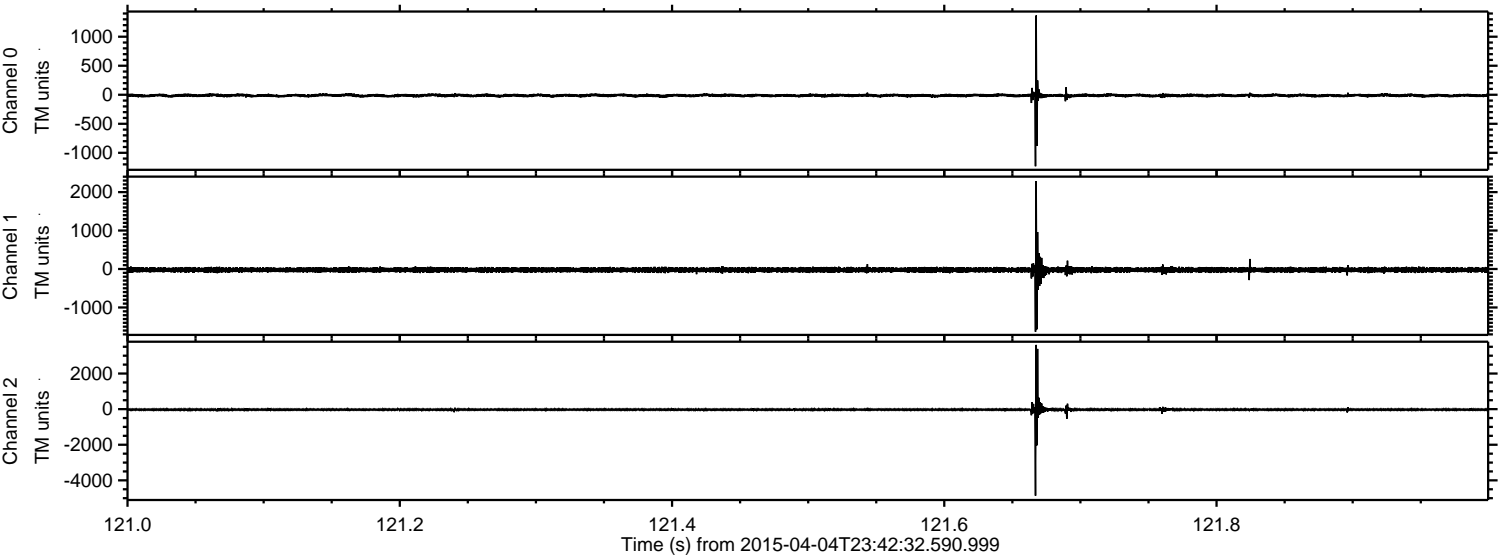



ELMAVAN 3D WAVEFORMS (Measured data sampled at 50 kHz) 49396 packets of 144 samples from 2015-04-04T23:42:32.590.999. Part 105/143

Processed Sun Apr 5 01:51:10 2015 by ELM ver.2012-10-06 from 001\_\_elm20150404\_234231\_\_dat00.bin

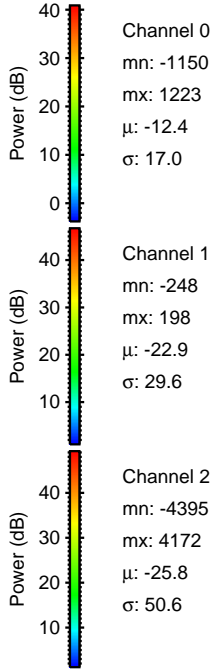
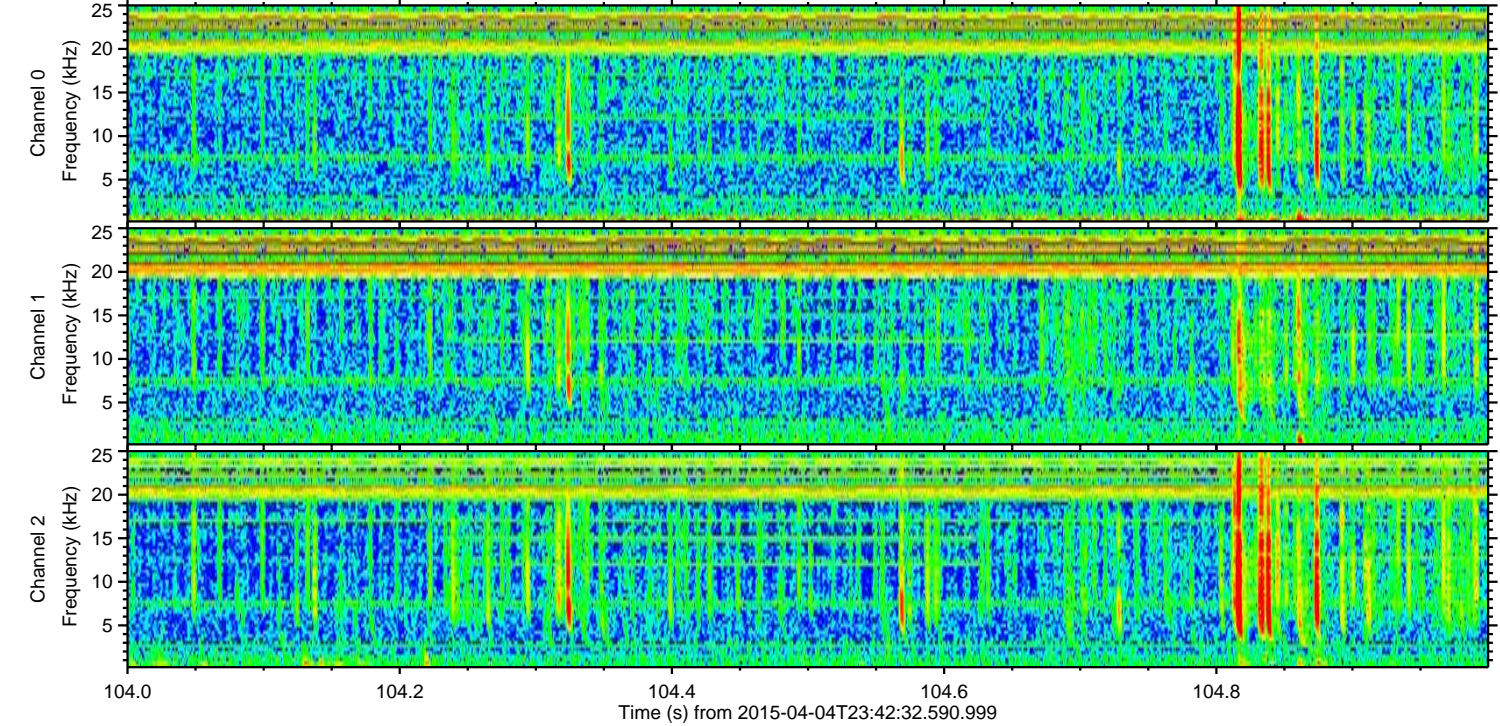
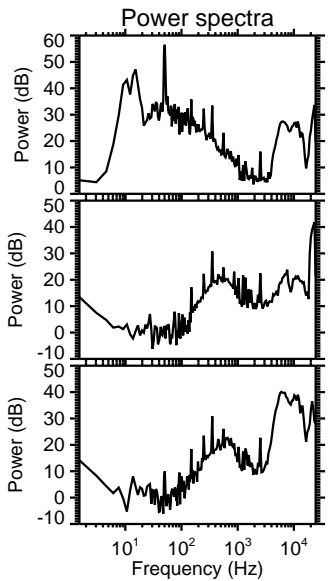
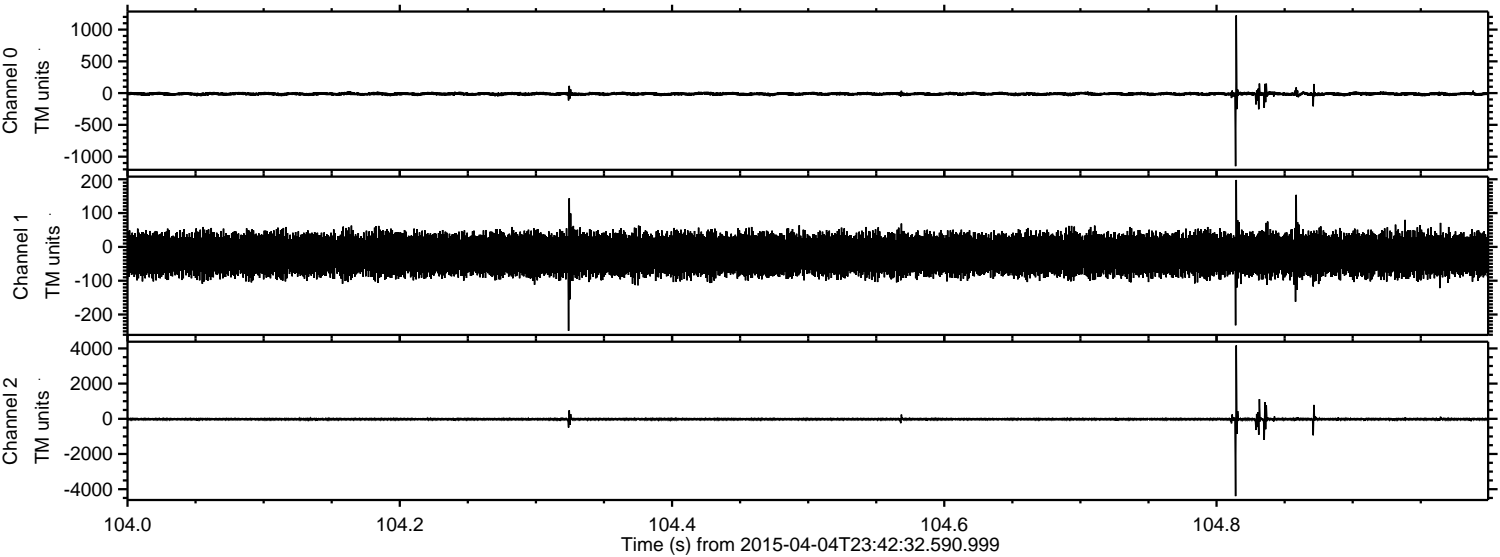

Channel 0  
mn: -1150  
mx: 1223  
 $\mu$ : -12.4  
 $\sigma$ : 17.0

Channel 1  
mn: -248  
mx: 198  
 $\mu$ : -22.9  
 $\sigma$ : 29.6

Channel 2  
mn: -4395  
mx: 4172  
 $\mu$ : -25.8  
 $\sigma$ : 50.6



ELMAVAN 3D WAVEFORMS (Measured data sampled at 50 kHz) 49396 packets of 144 samples from 2015-04-04T23:42:32.590.999. Part 109/143

Processed Sun Apr 5 01:51:11 2015 by ELM ver.2012-10-06 from 001\_\_elm20150404\_234231\_\_dat00.bin

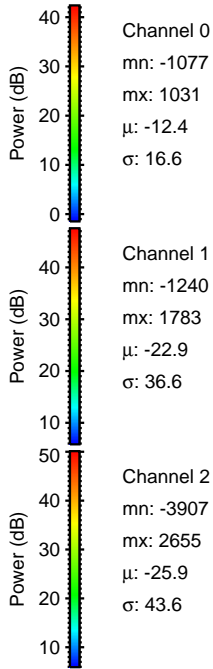
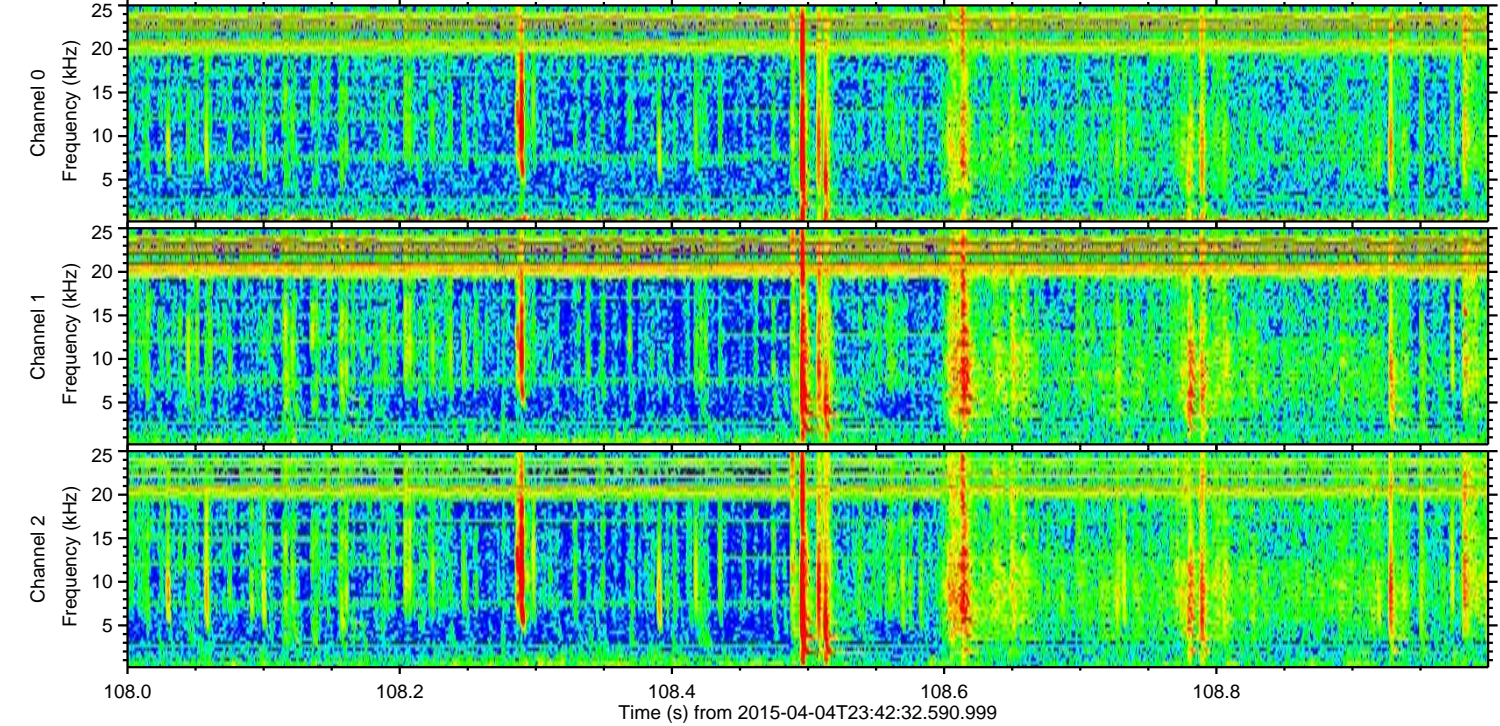
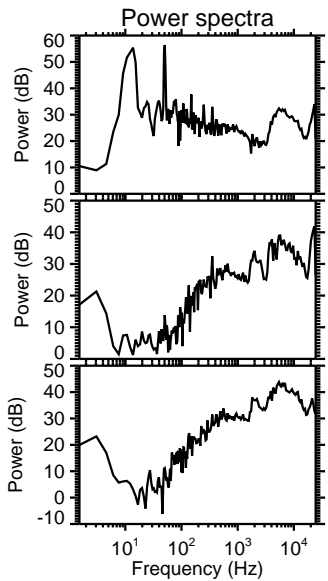
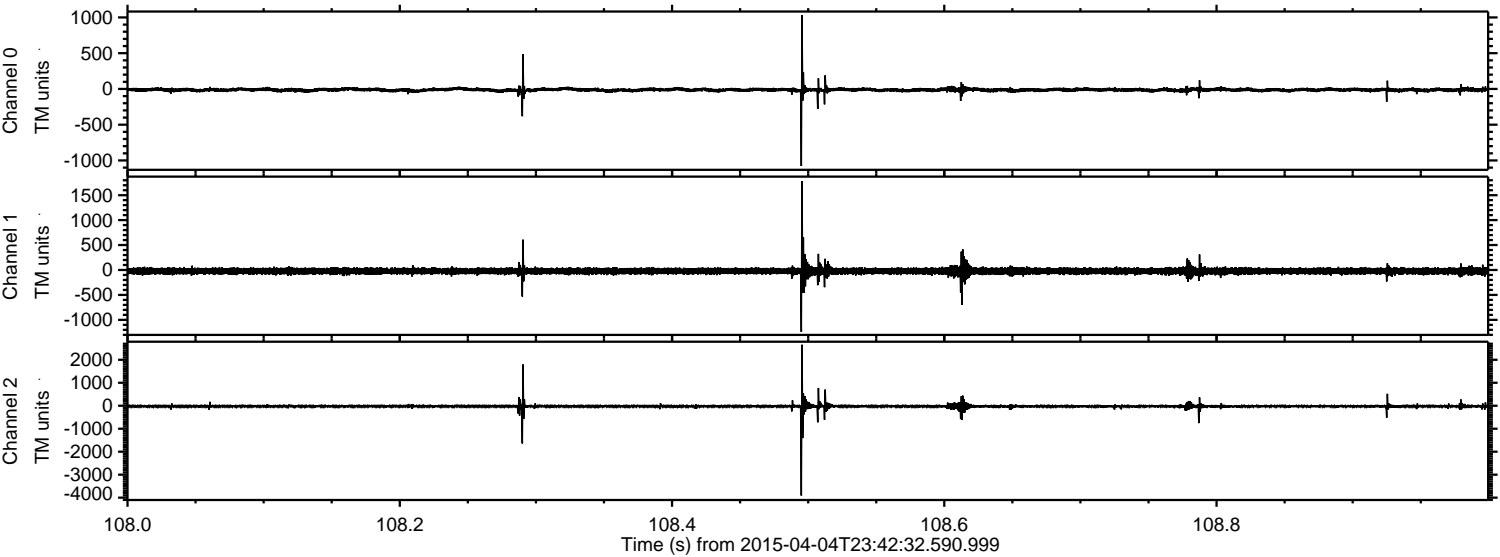



ELMAVAN 3D WAVEFORMS (Measured data sampled at 50 kHz) 49396 packets of 144 samples from 2015-04-04T23:42:32.590.999. Part 79/143

Processed Sun Apr 5 01:51:12 2015 by ELM ver.2012-10-06 from 001\_\_elm20150404\_234231\_\_dat00.bin

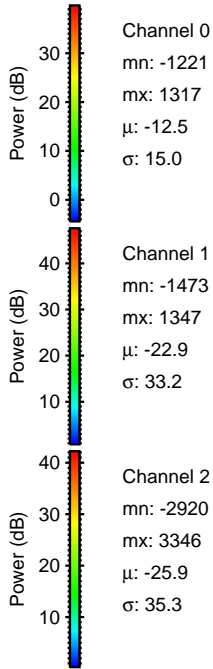
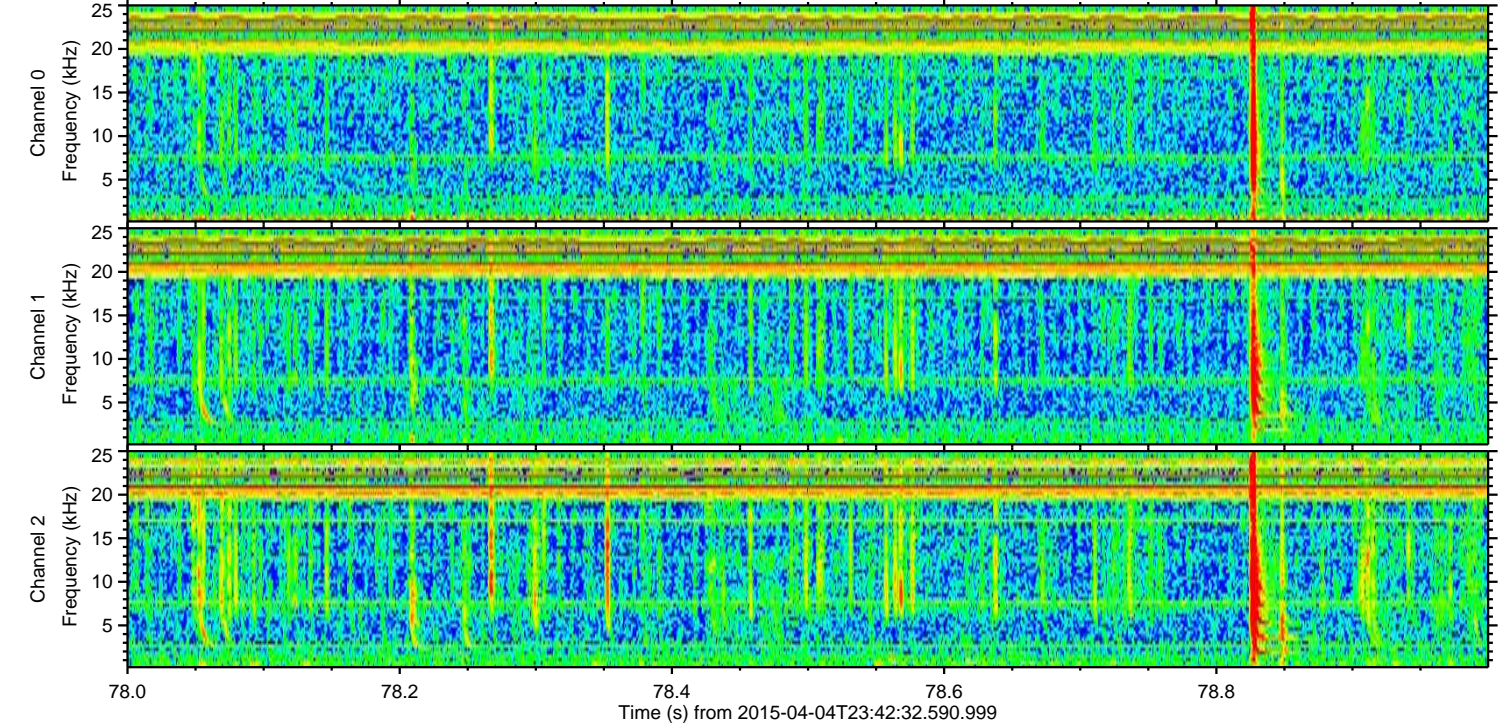
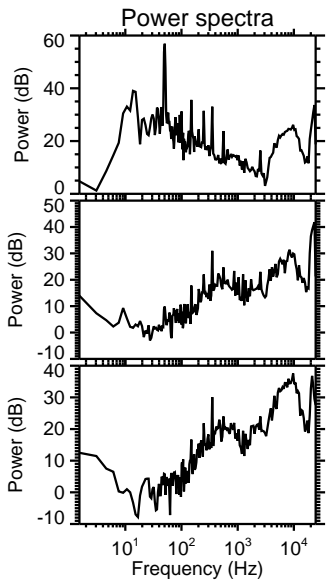
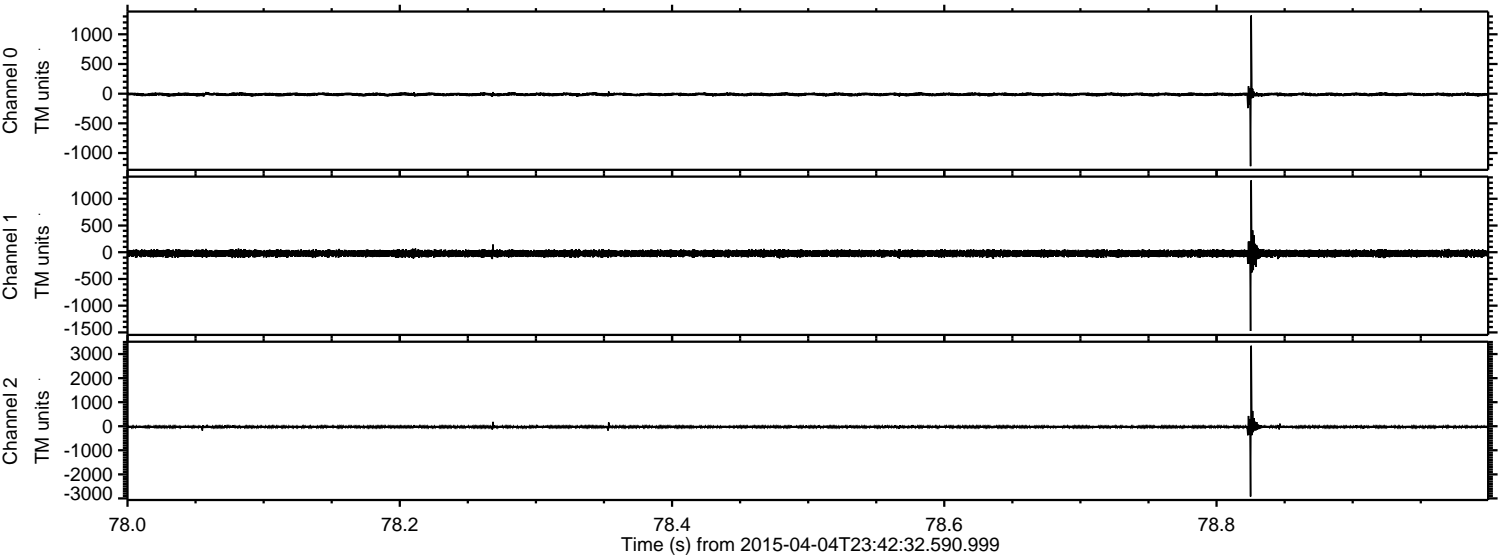



Processed Sun Apr 5 01:51:13 2015 by ELM ver.2012-10-06 from 001\_\_elm20150404\_234231\_\_dat00.bin

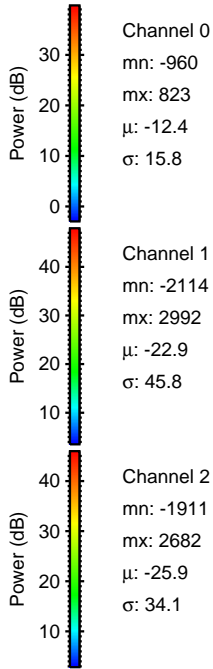
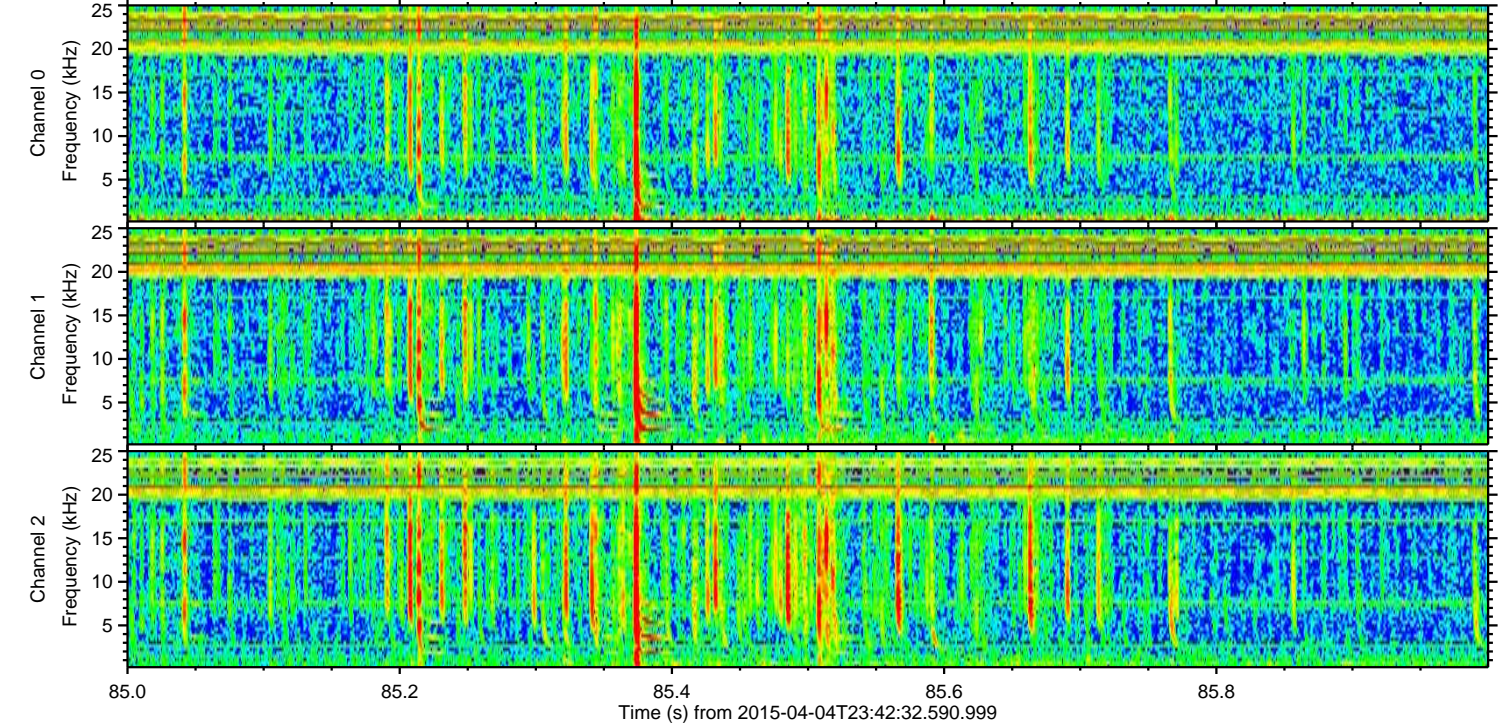
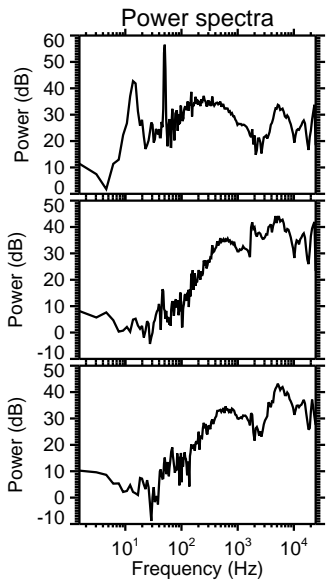
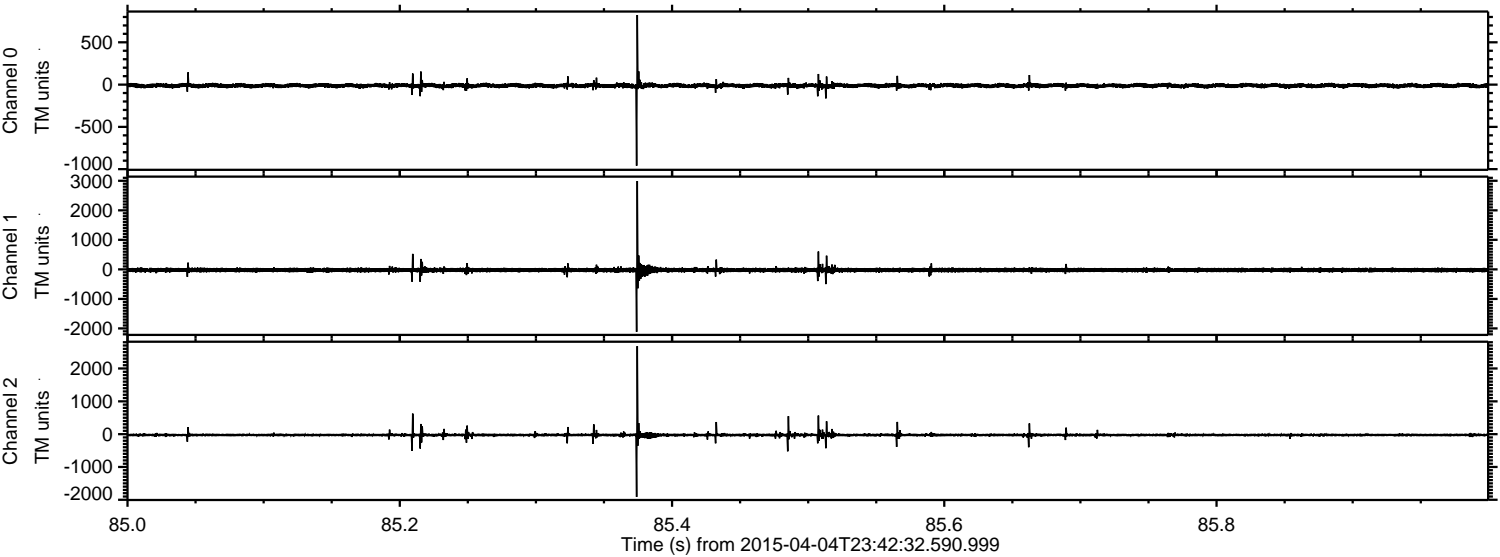

Channel 0  
mn: -960  
mx: 823  
 $\mu$ : -12.4  
 $\sigma$ : 15.8

Channel 1  
mn: -2114  
mx: 2992  
 $\mu$ : -22.9  
 $\sigma$ : 45.8

Channel 2  
mn: -1911  
mx: 2682  
 $\mu$ : -25.9  
 $\sigma$ : 34.1



ELMAVAN 3D WAVEFORMS (Measured data sampled at 50 kHz) 49396 packets of 144 samples from 2015-04-04T23:42:32.590.999. Part 130/143

Processed Sun Apr 5 01:51:14 2015 by ELM ver.2012-10-06 from 001\_\_elm20150404\_234231\_\_dat00.bin

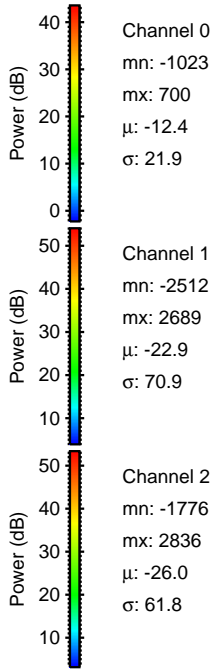
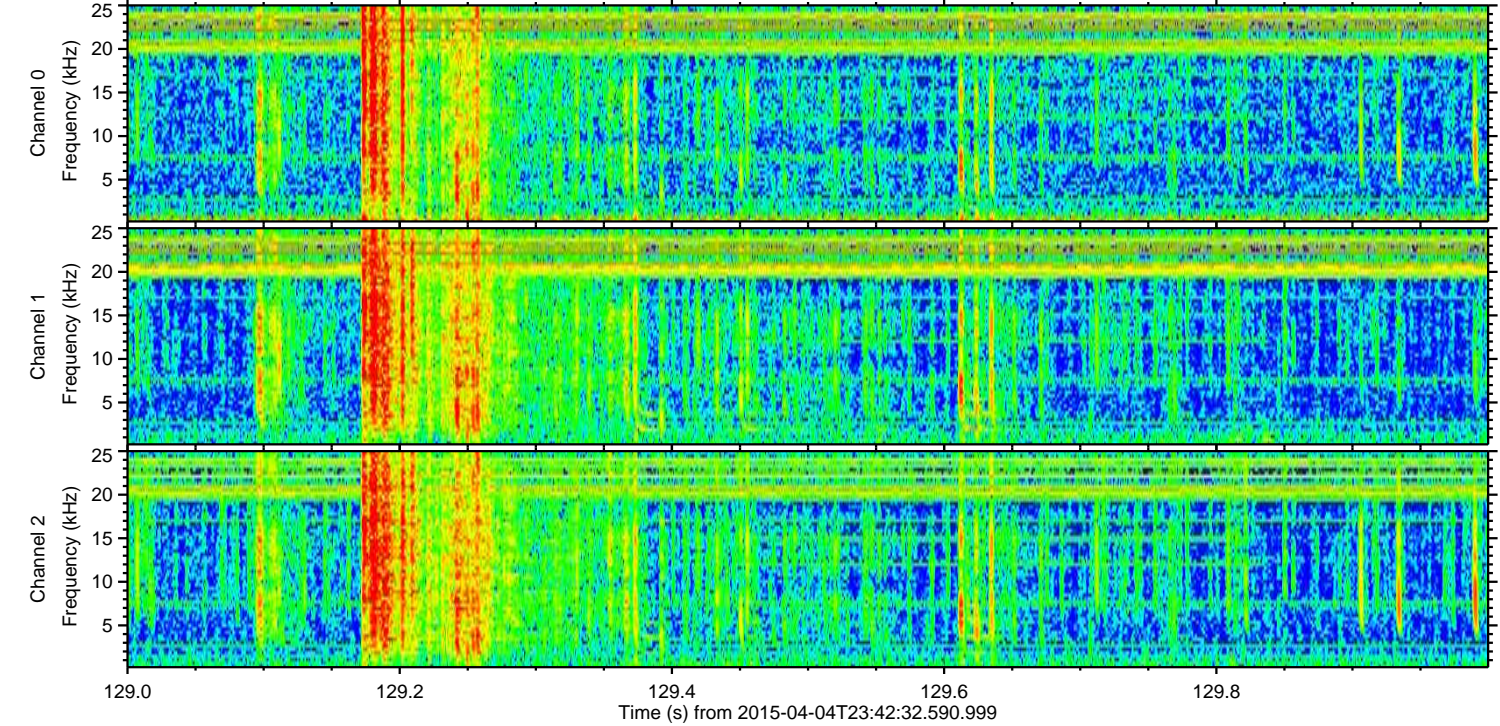
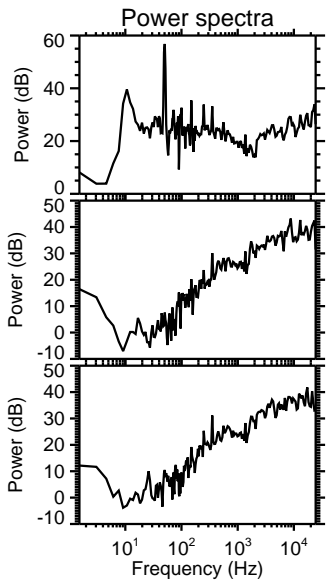
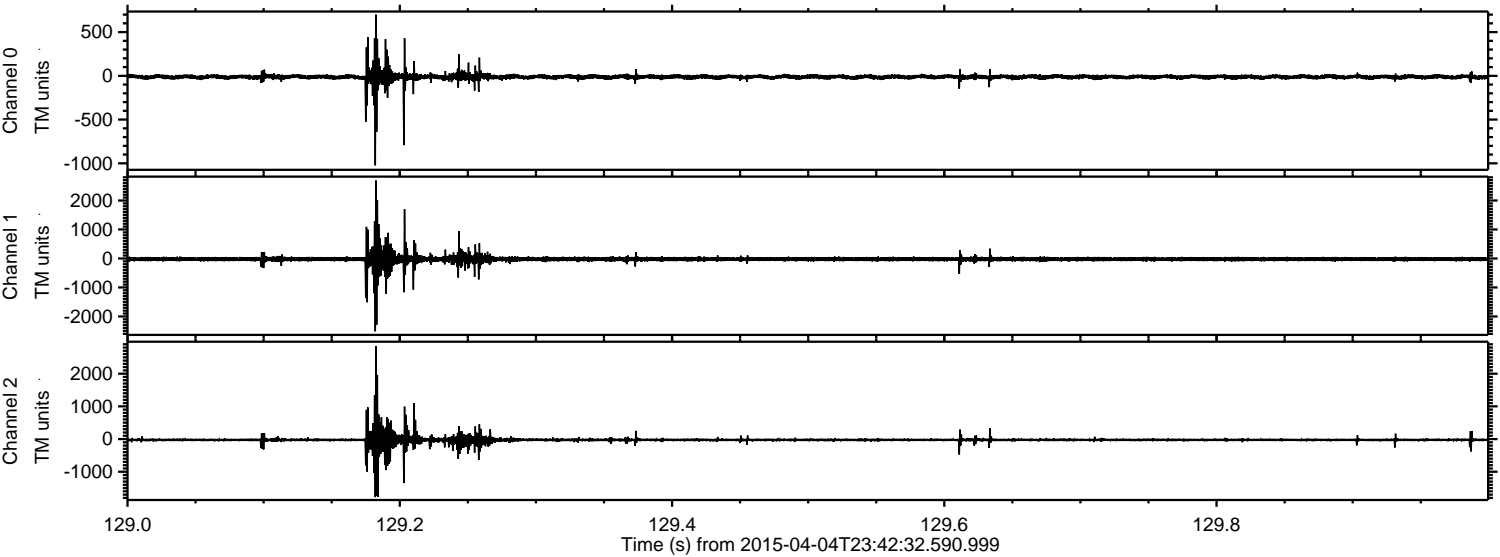

Channel 0  
mn: -1023  
mx: 700  
 $\mu$ : -12.4  
 $\sigma$ : 21.9

Channel 1  
mn: -2512  
mx: 2689  
 $\mu$ : -22.9  
 $\sigma$ : 70.9

Channel 2  
mn: -1776  
mx: 2836  
 $\mu$ : -26.0  
 $\sigma$ : 61.8



ELMAVAN 3D WAVEFORMS (Measured data sampled at 50 kHz) 49396 packets of 144 samples from 2015-04-04T23:42:32.590.999. Part 133/143

