

ELMAVAN 3D WAVEFORMS (Measured data sampled at 50 kHz) 48613 packets of 144 samples from 2015-04-04T21:17:26.317.000.

Processed Sat Apr 4 23:26:13 2015 by ELM ver.2012-10-06 from 001__elm20150404_211725__dat00.bin

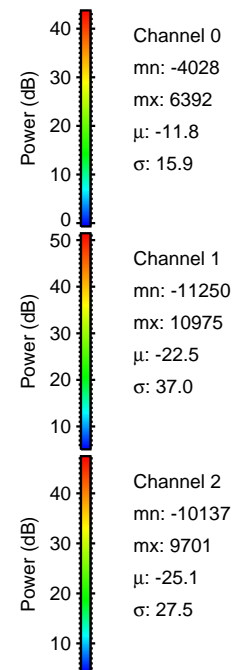
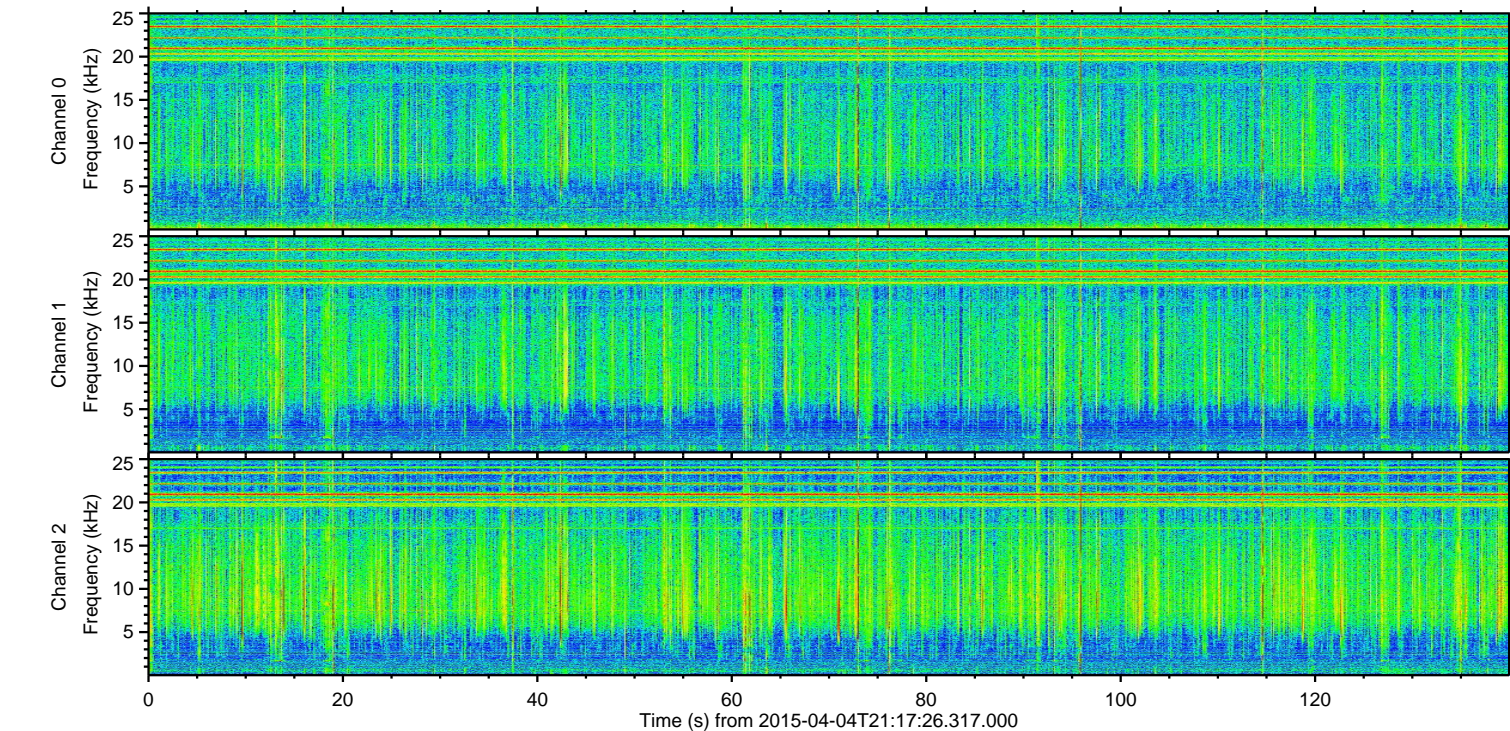
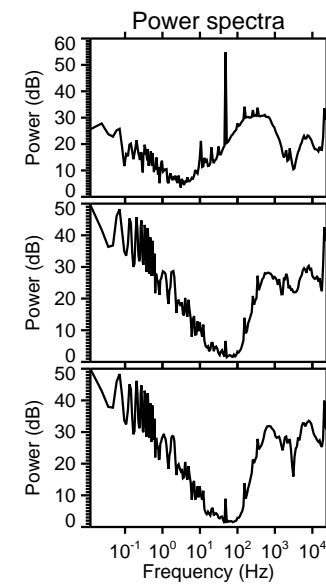
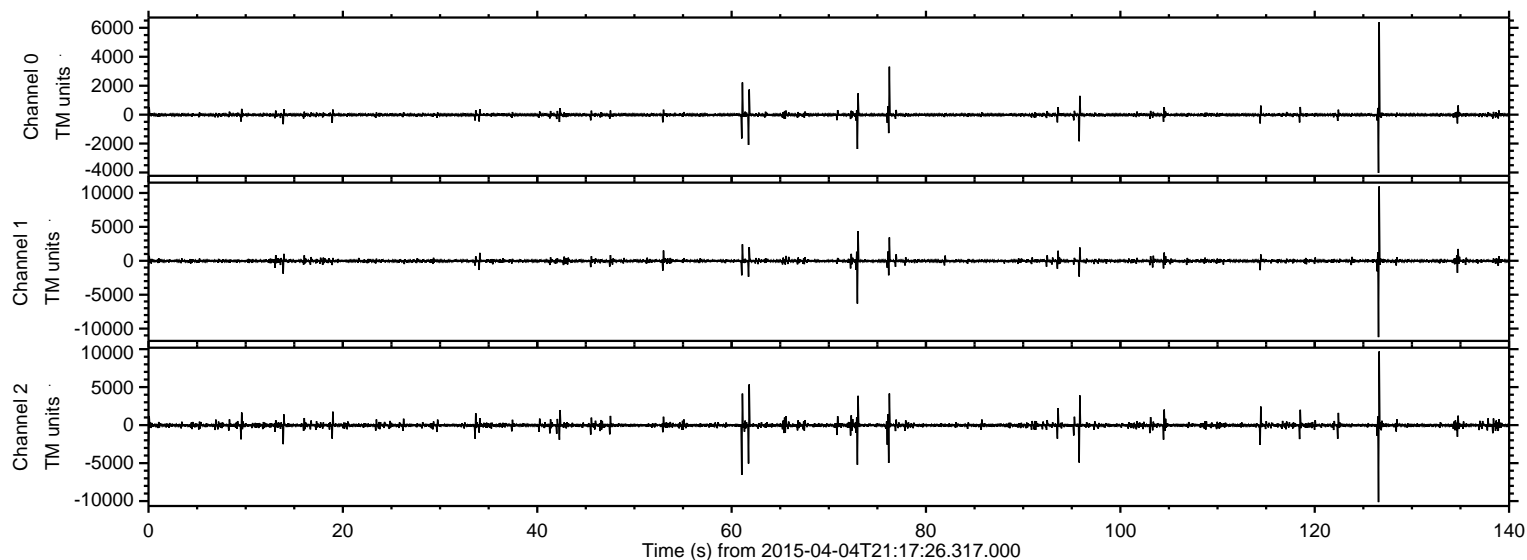

ELMAVAN 3D WAVEFORMS (Measured data sampled at 50 kHz) 48613 packets of 144 samples from 2015-04-04T21:17:26.317.000. Part 127/141

Processed Sat Apr 4 23:26:28 2015 by ELM ver.2012-10-06 from 001__elm20150404_211725__dat00.bin

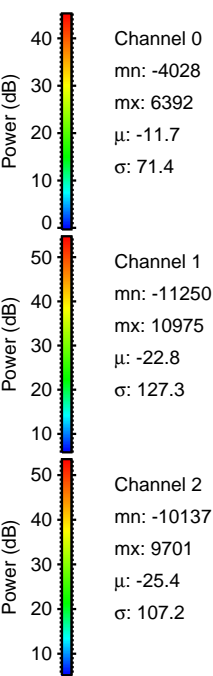
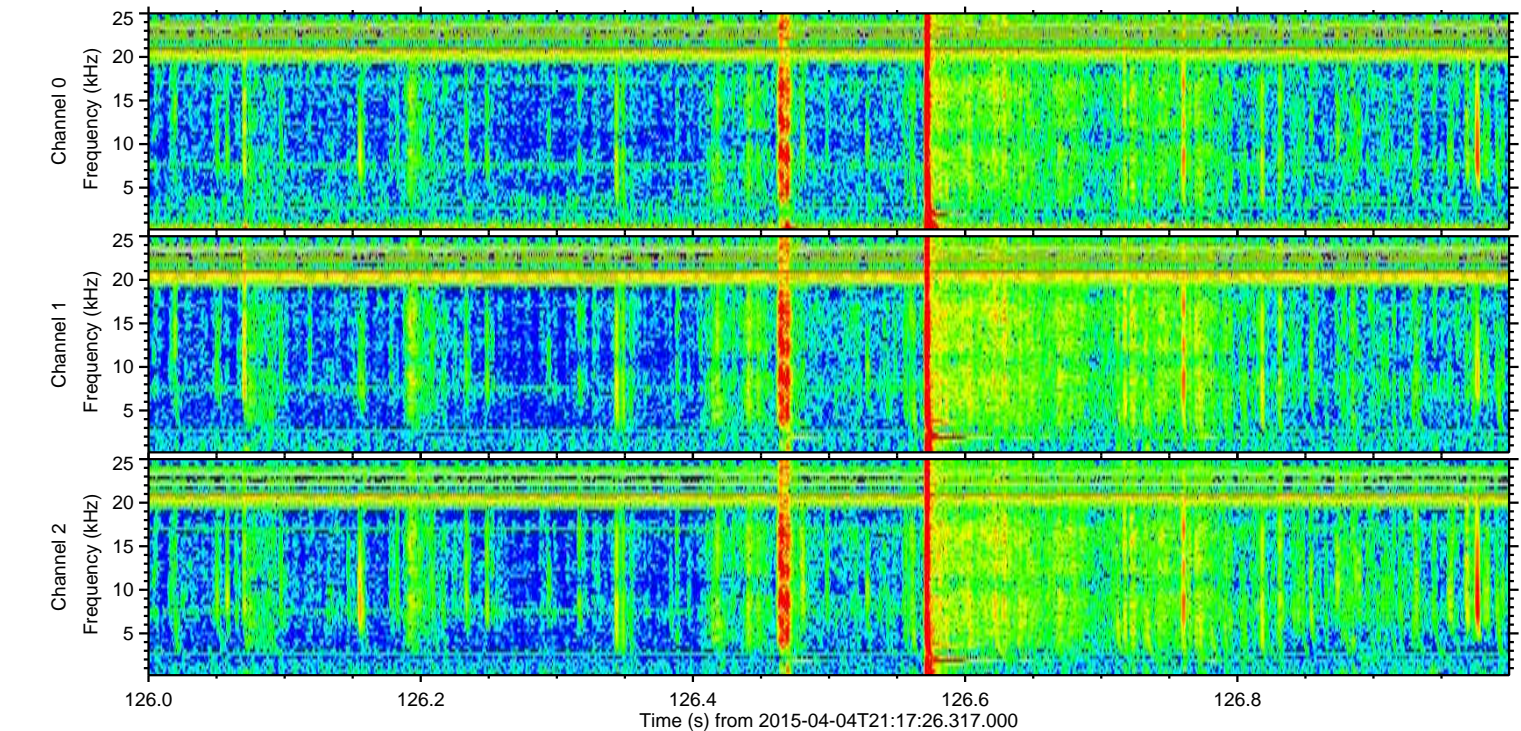
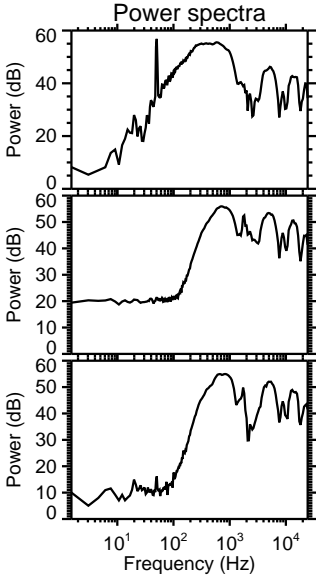
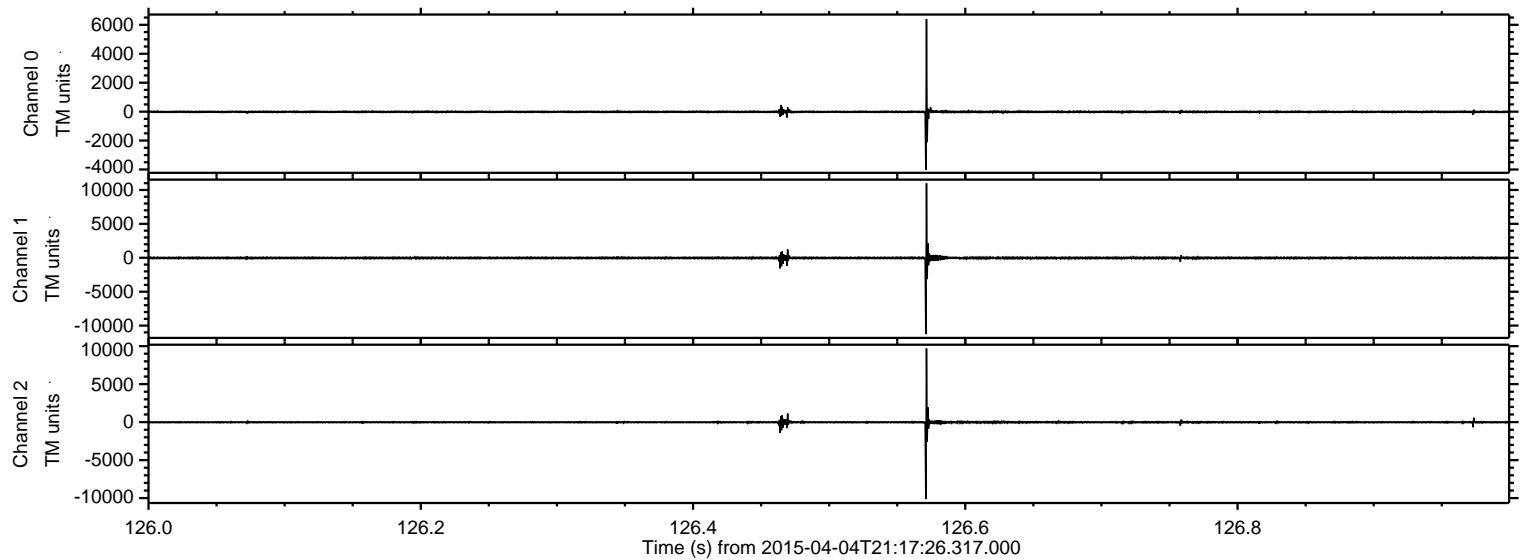

ELMAVAN 3D WAVEFORMS (Measured data sampled at 50 kHz) 48613 packets of 144 samples from 2015-04-04T21:17:26.317.000. Part 62/141

Processed Sat Apr 4 23:26:29 2015 by ELM ver.2012-10-06 from 001__elm20150404_211725__dat00.bin

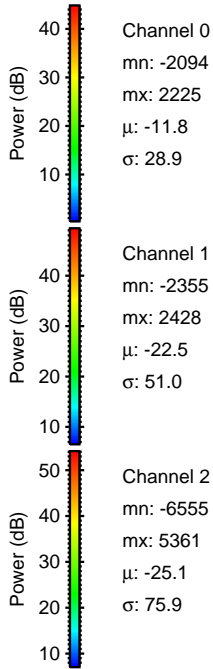
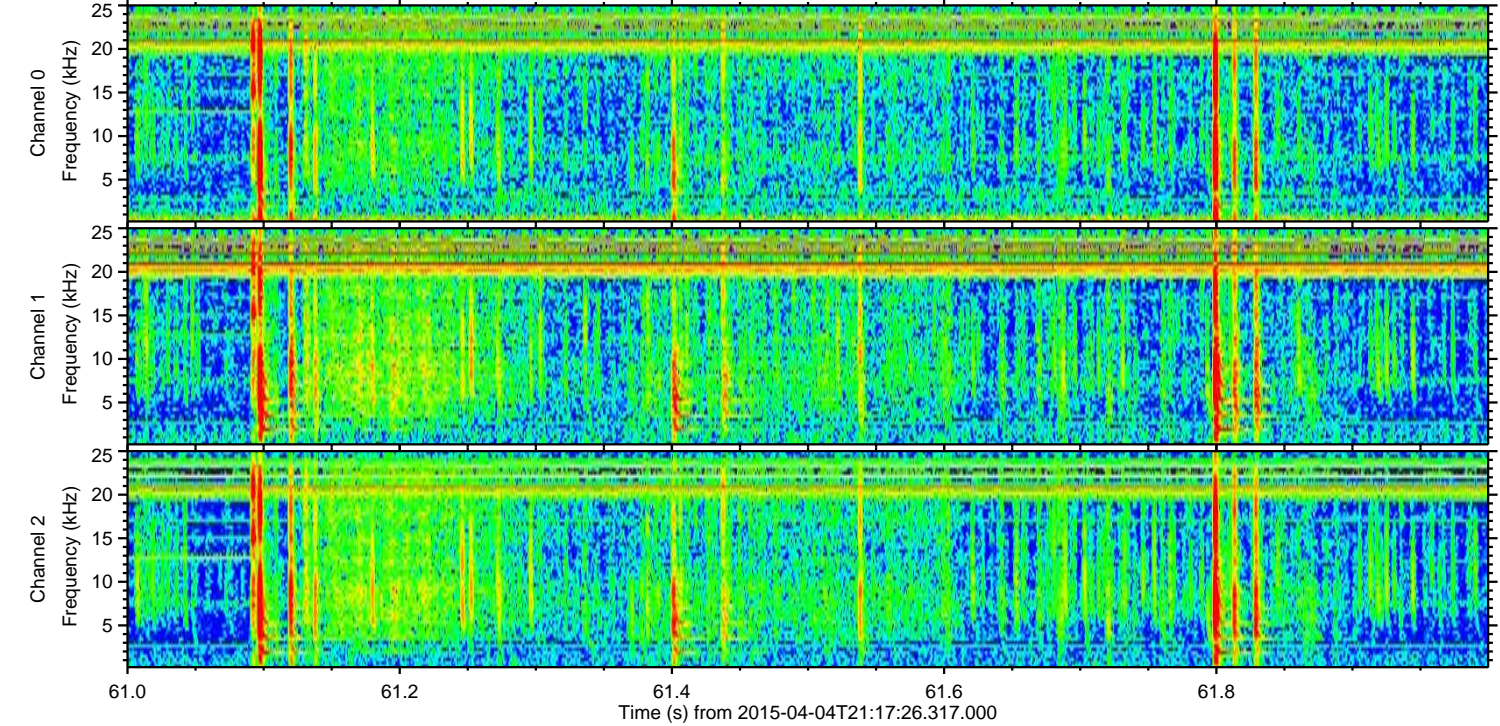
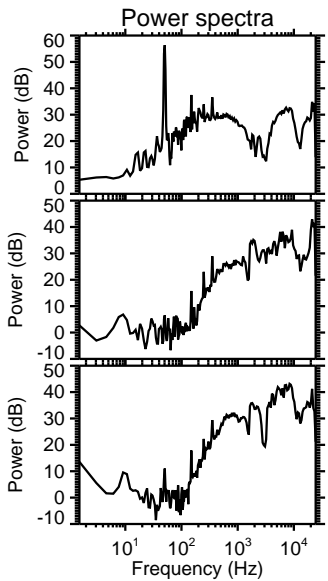
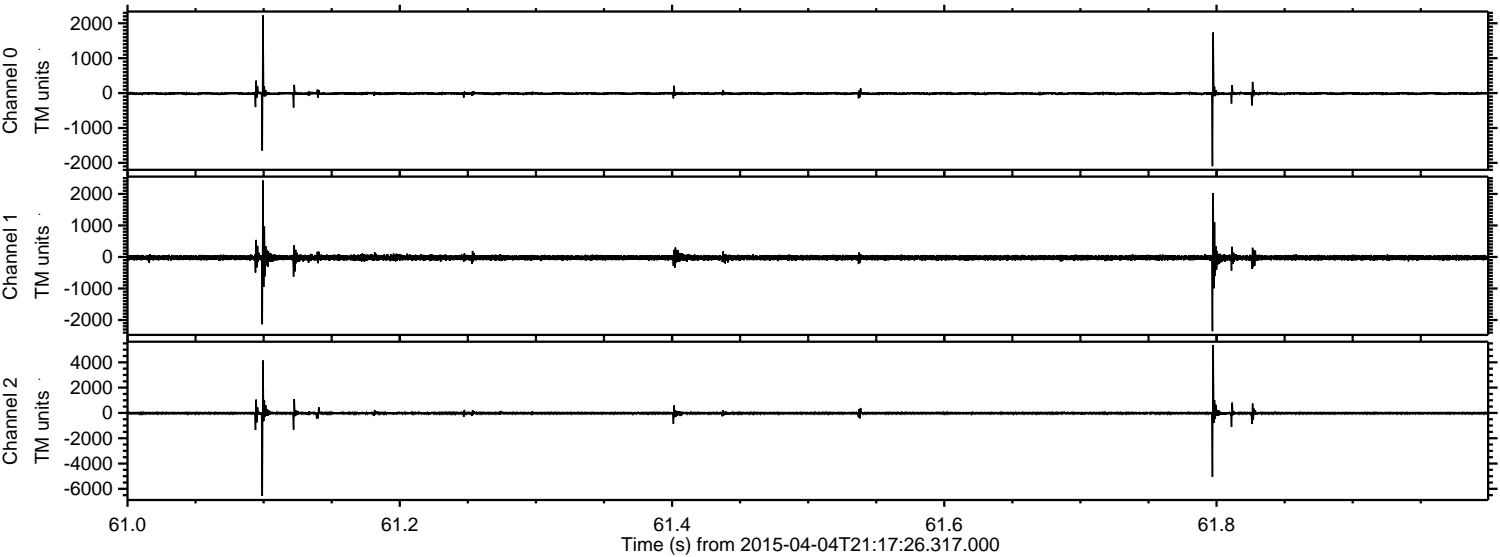

ELMAVAN 3D WAVEFORMS (Measured data sampled at 50 kHz) 48613 packets of 144 samples from 2015-04-04T21:17:26.317.000. Part 73/141

Processed Sat Apr 4 23:26:30 2015 by ELM ver.2012-10-06 from 001__elm20150404_211725__dat00.bin

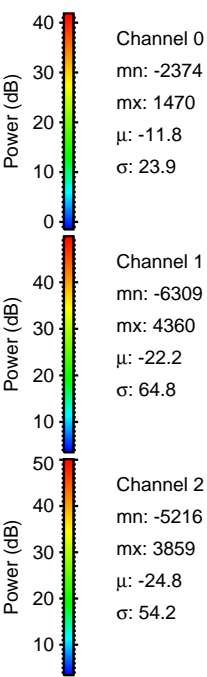
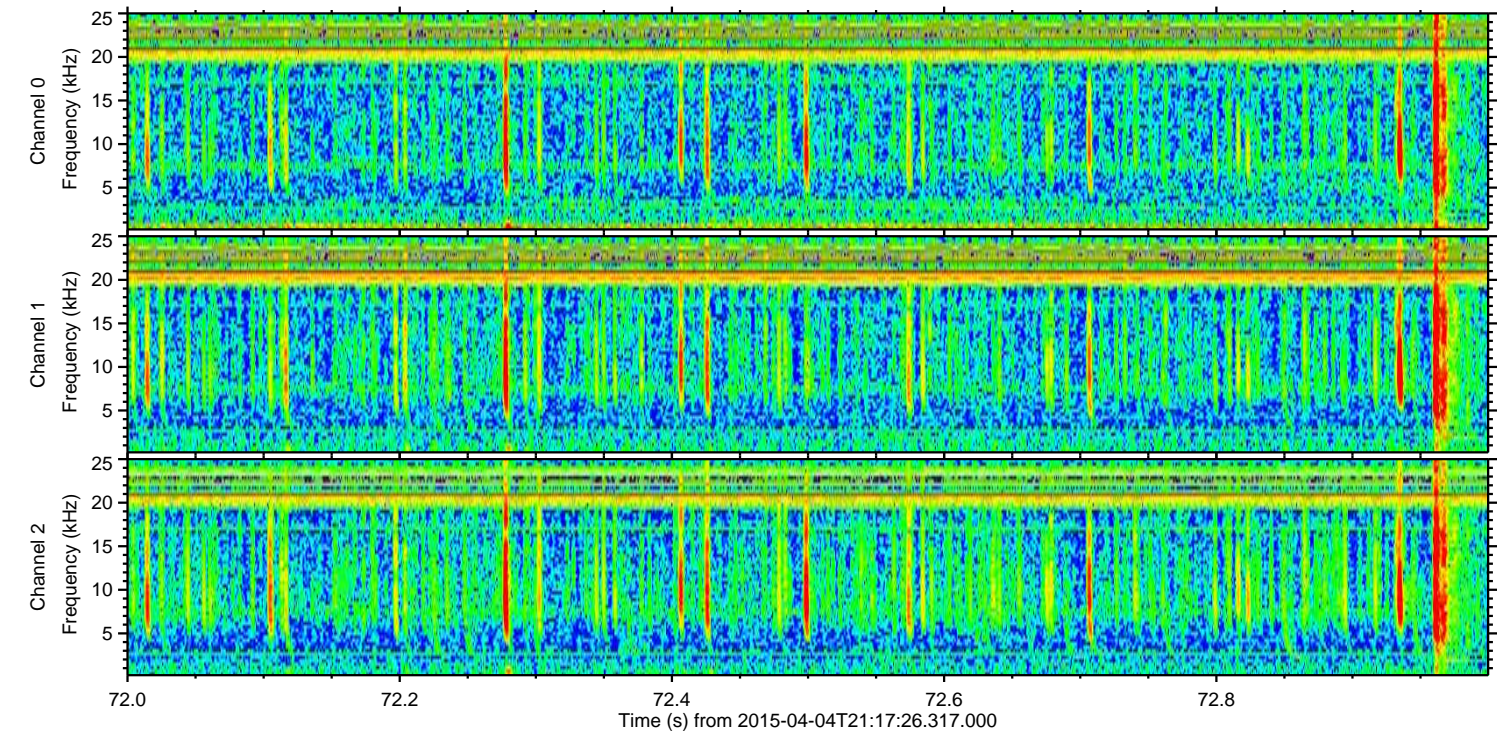
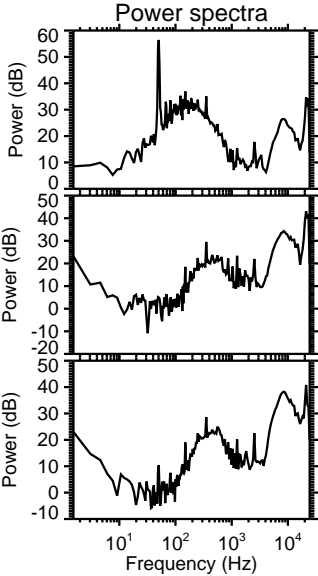
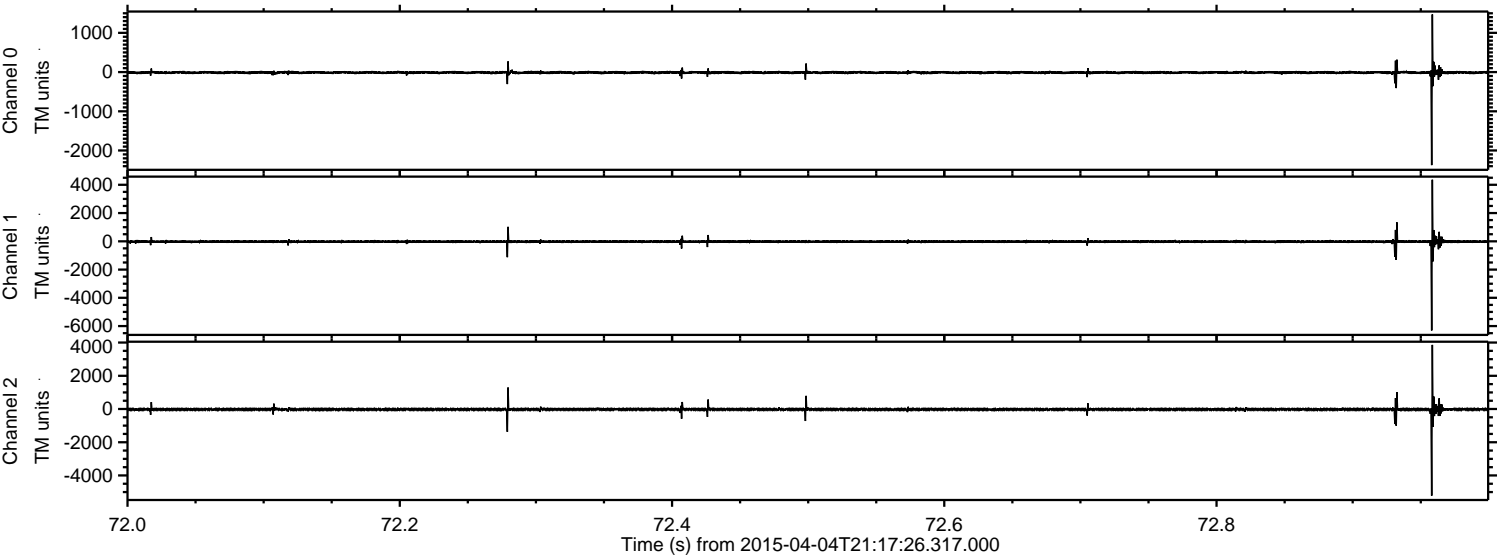

Processed Sat Apr 4 23:26:31 2015 by ELM ver.2012-10-06 from 001__elm20150404_211725__dat00.bin

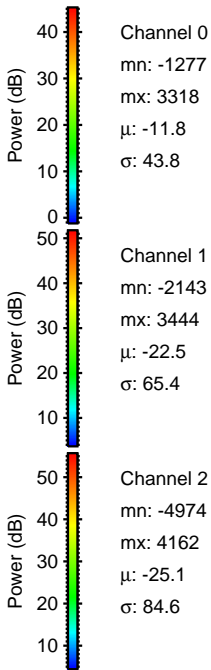
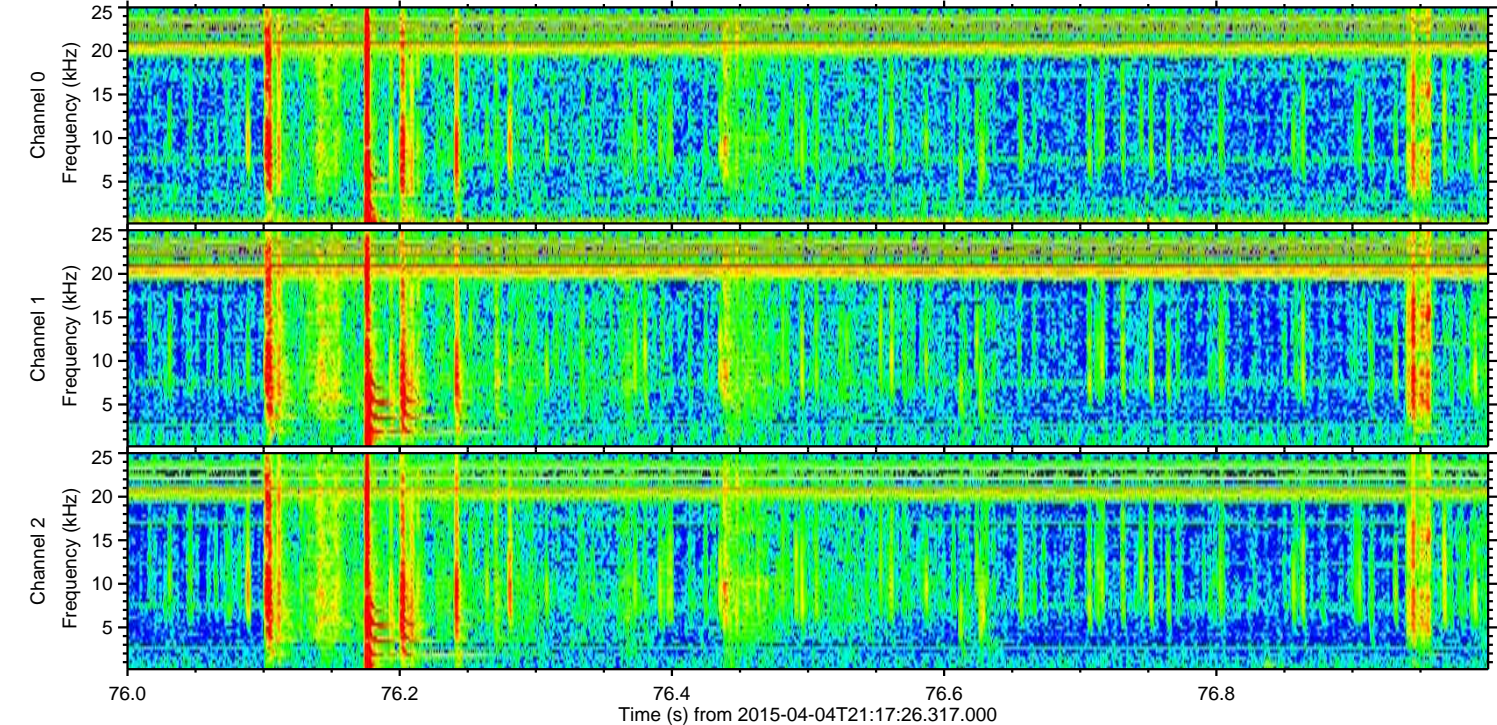
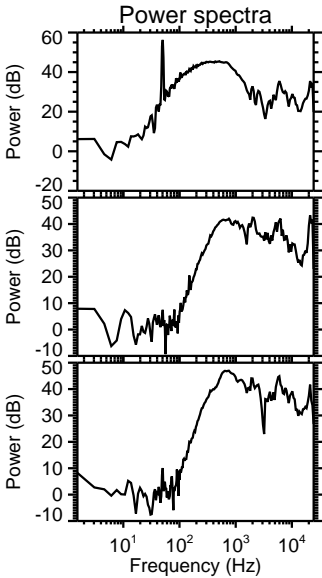
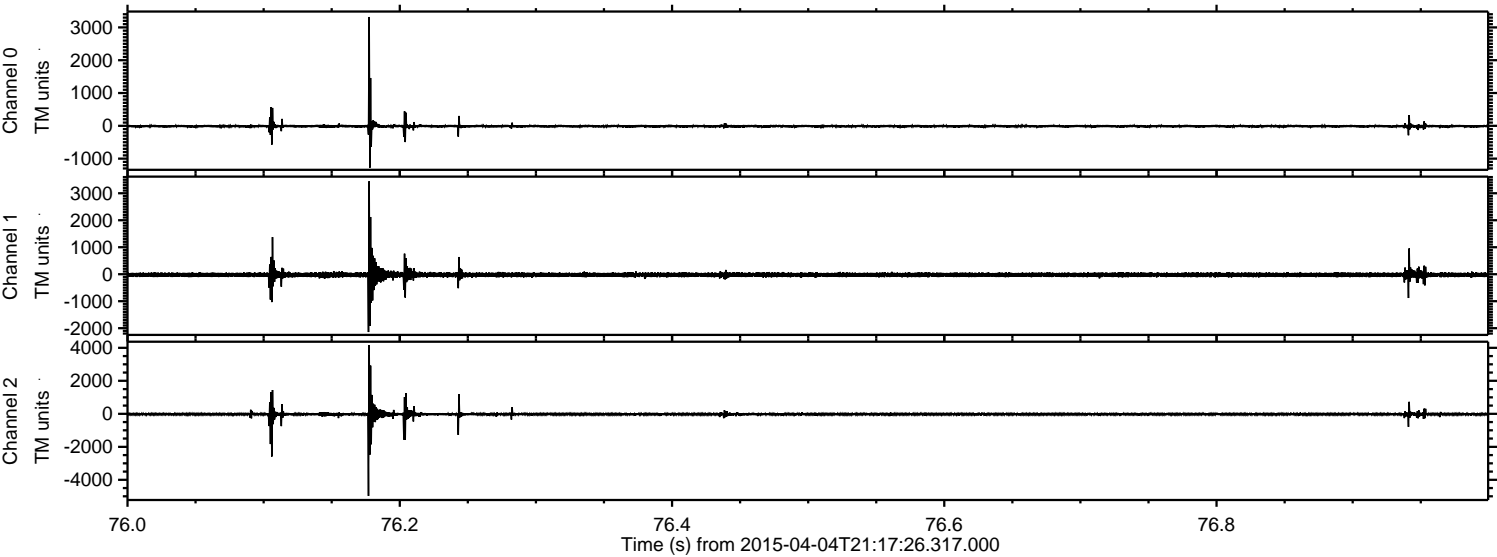

Processed Sat Apr 4 23:26:32 2015 by ELM ver.2012-10-06 from 001__elm20150404_211725__dat00.bin

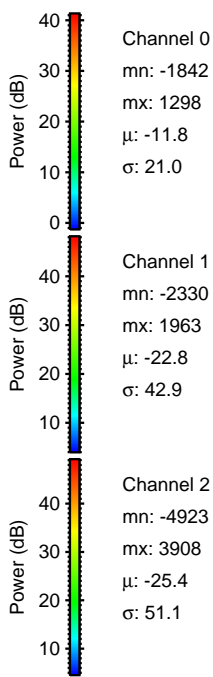
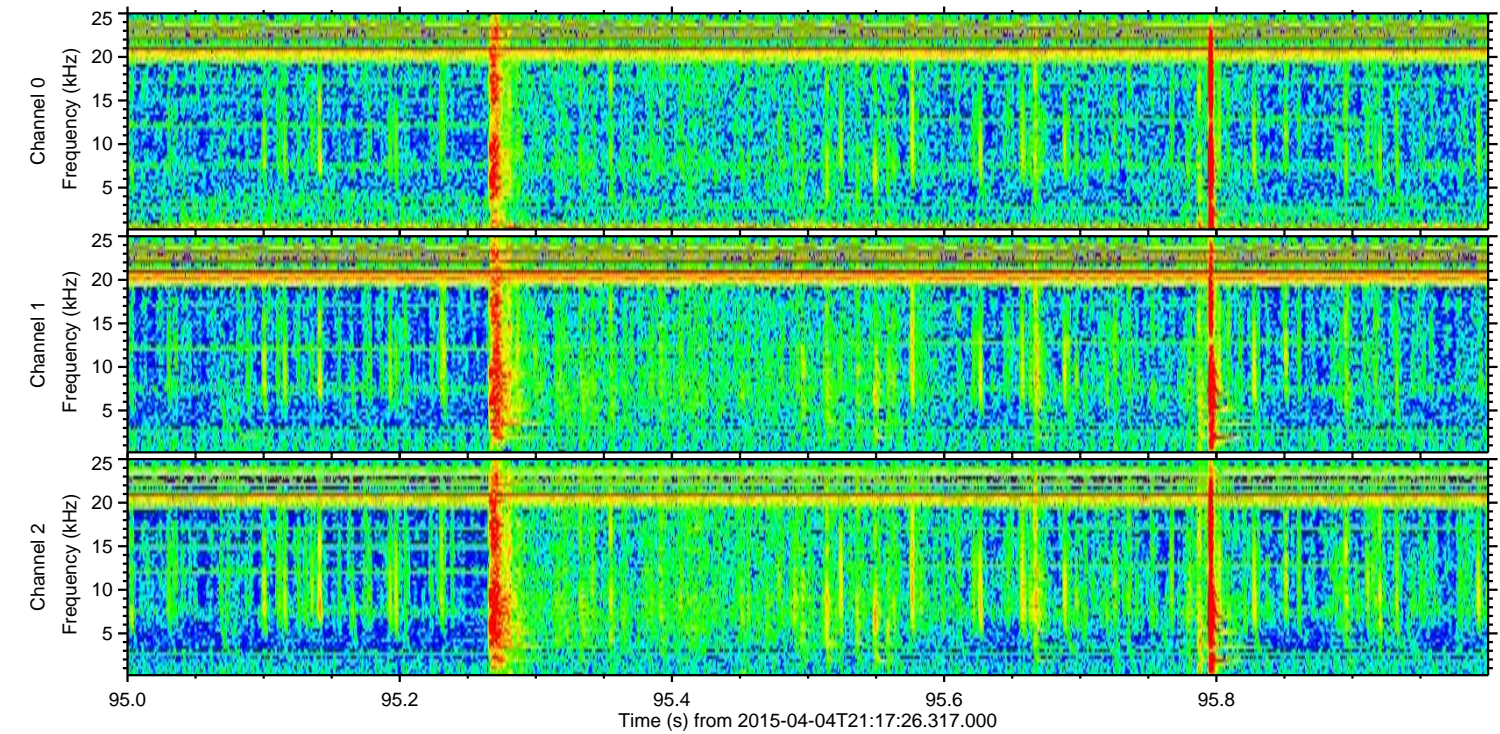
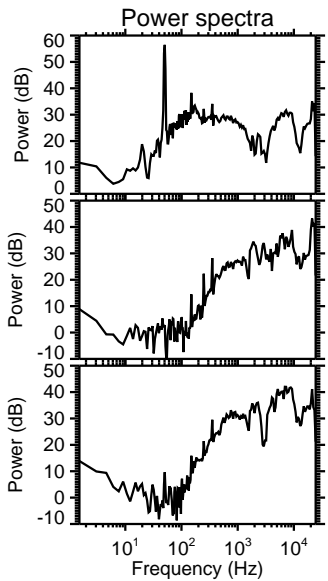
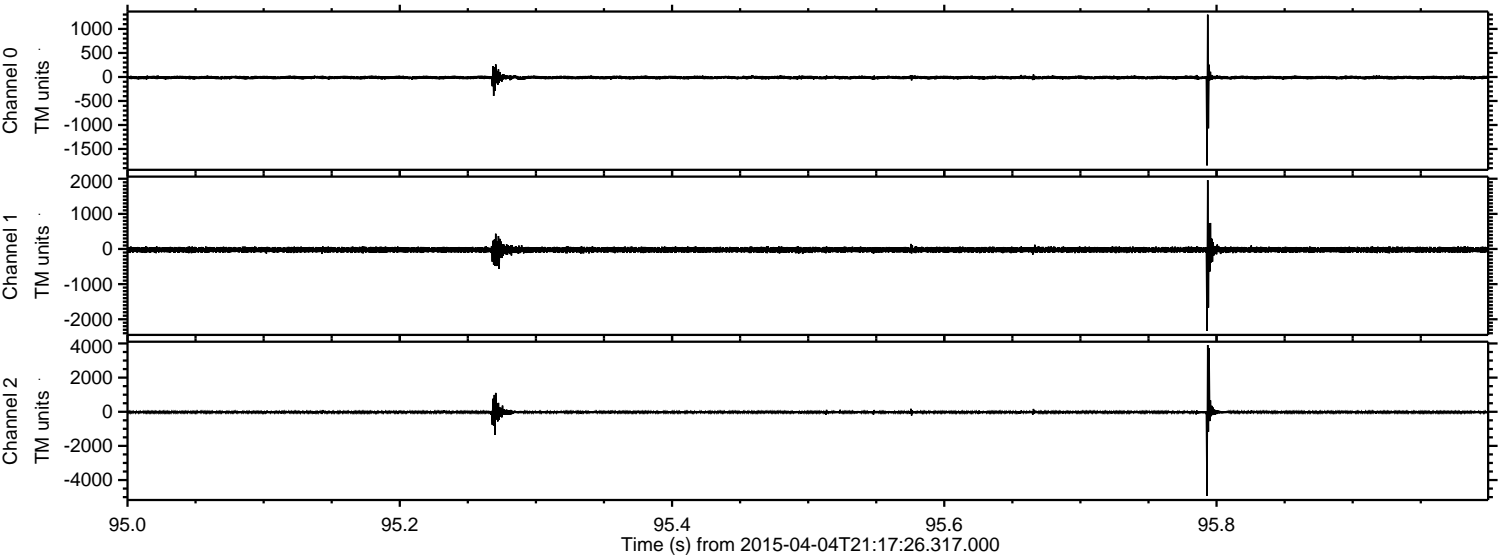

ELMAVAN 3D WAVEFORMS (Measured data sampled at 50 kHz) 48613 packets of 144 samples from 2015-04-04T21:17:26.317.000. Part 1/141

Processed Sat Apr 4 23:26:33 2015 by ELM ver.2012-10-06 from 001__elm20150404_211725__dat00.bin

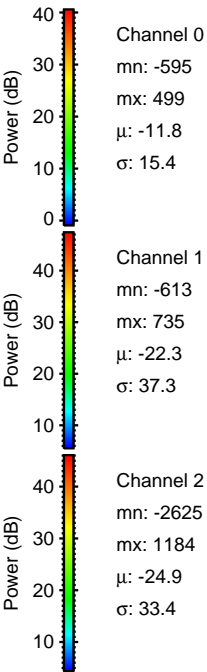
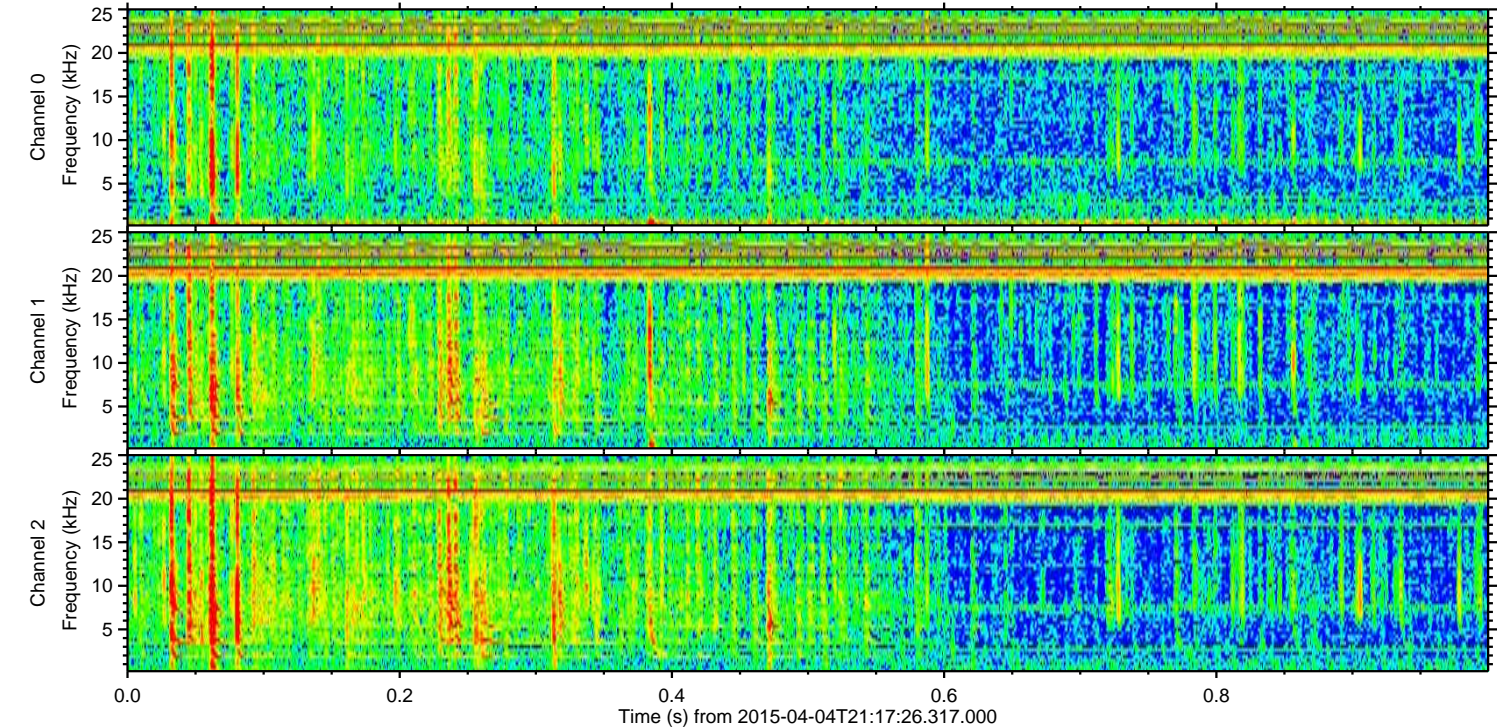
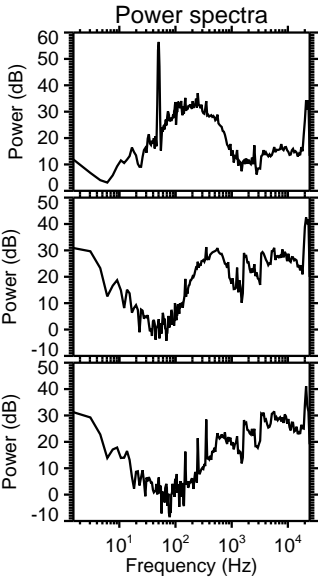
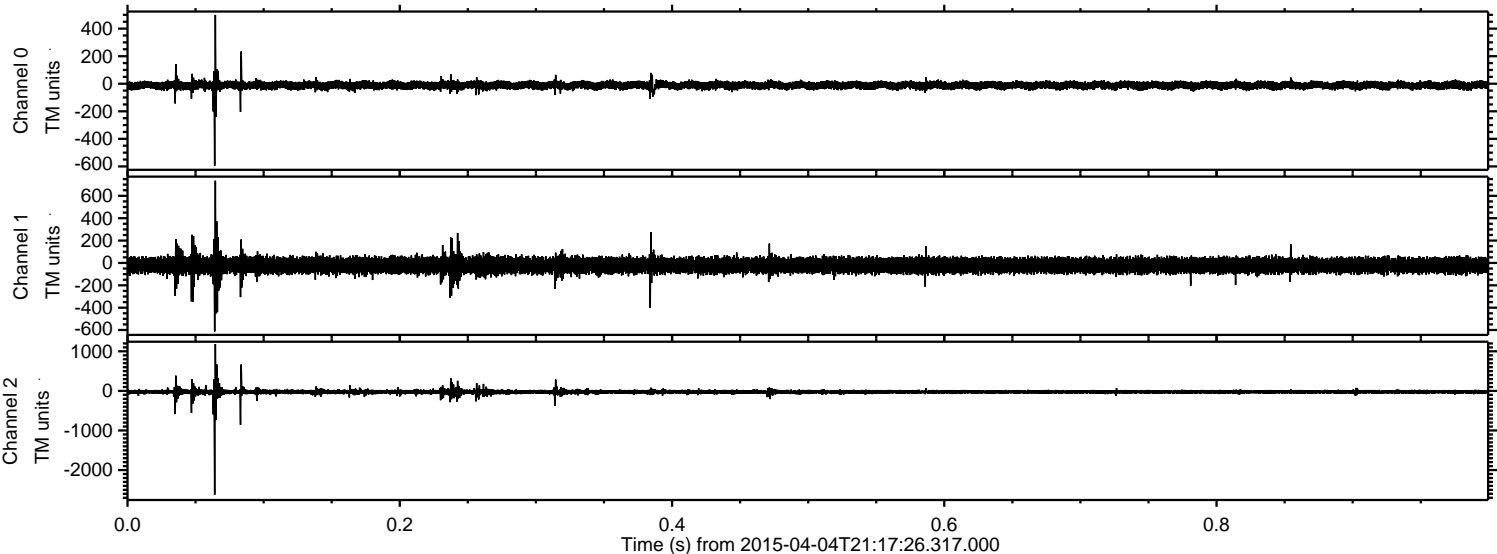

ELMAVAN 3D WAVEFORMS (Measured data sampled at 50 kHz) 48613 packets of 144 samples from 2015-04-04T21:17:26.317.000. Part 115/141

Processed Sat Apr 4 23:26:34 2015 by ELM ver.2012-10-06 from 001__elm20150404_211725__dat00.bin

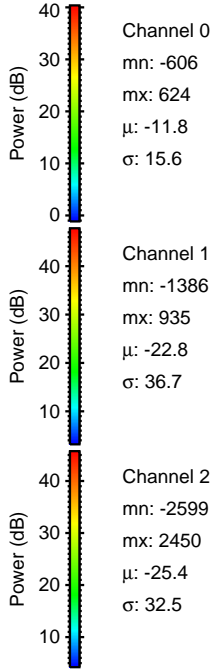
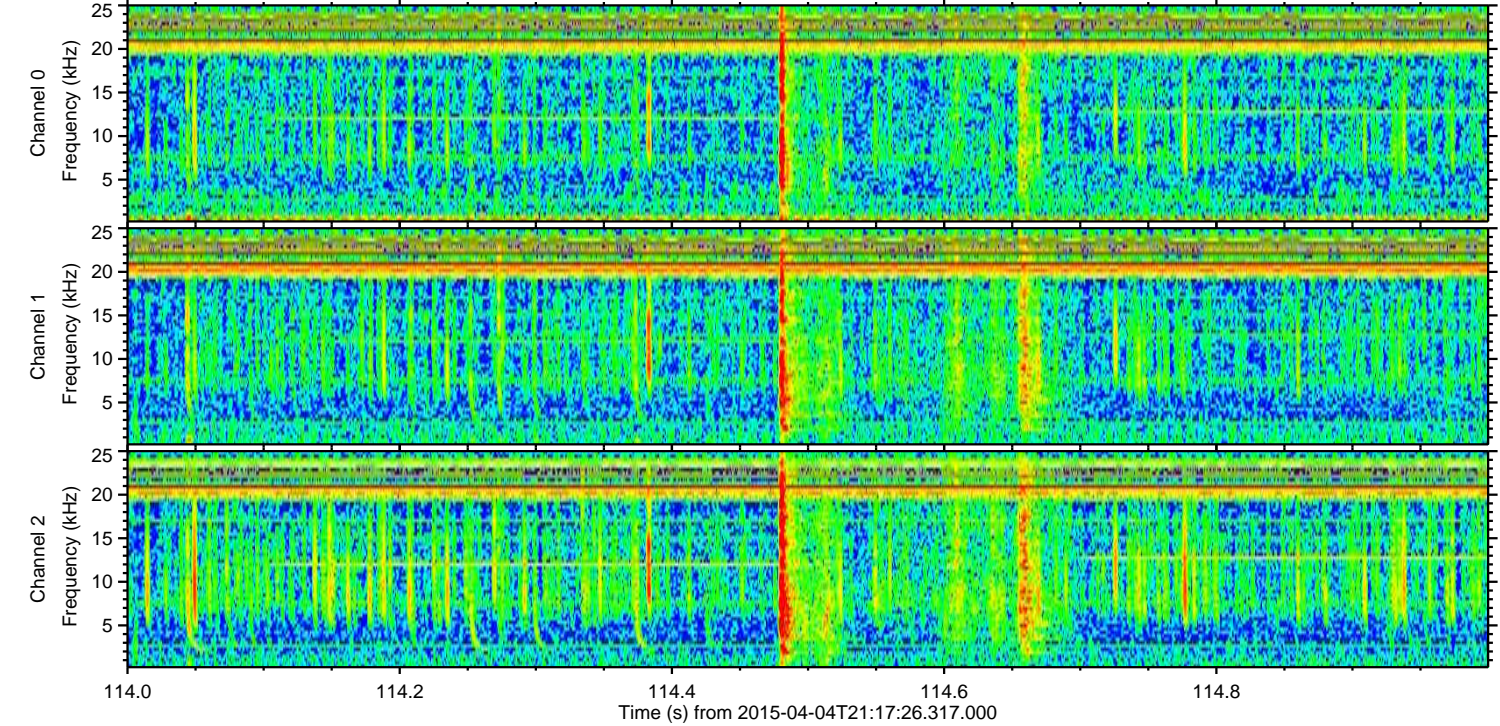
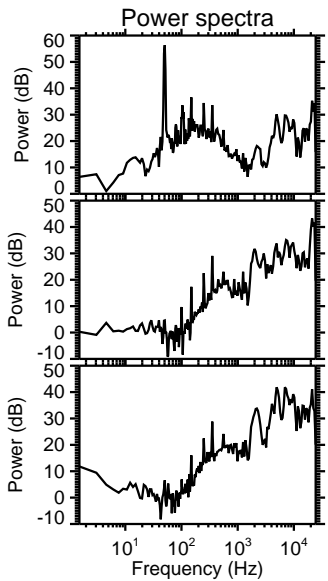
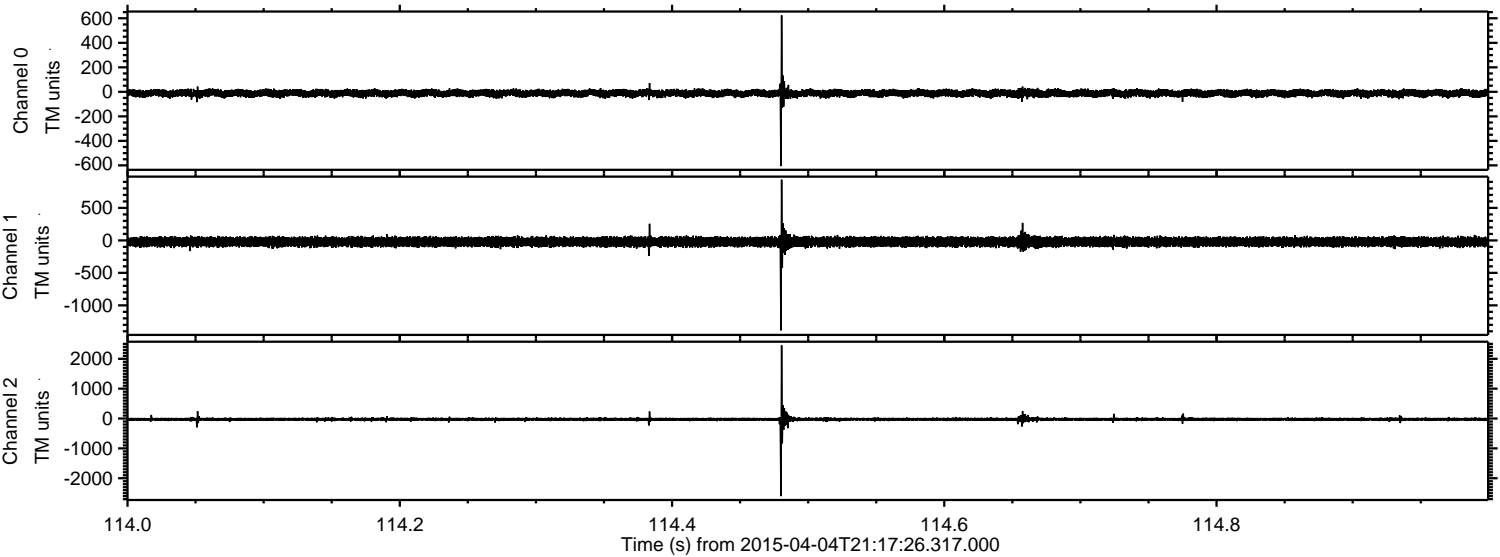

Channel 0
mn: -606
mx: 624
 μ : -11.8
 σ : 15.6

Channel 1
mn: -1386
mx: 935
 μ : -22.8
 σ : 36.7

Channel 2
mn: -2599
mx: 2450
 μ : -25.4
 σ : 32.5

Processed Sat Apr 4 23:26:35 2015 by ELM ver.2012-10-06 from 001__elm20150404_211725__dat00.bin

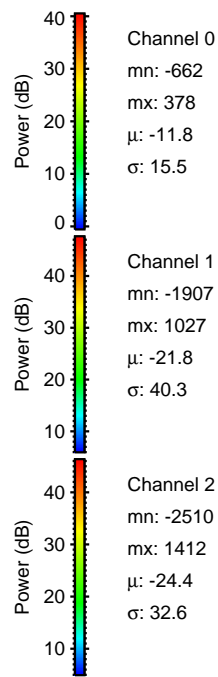
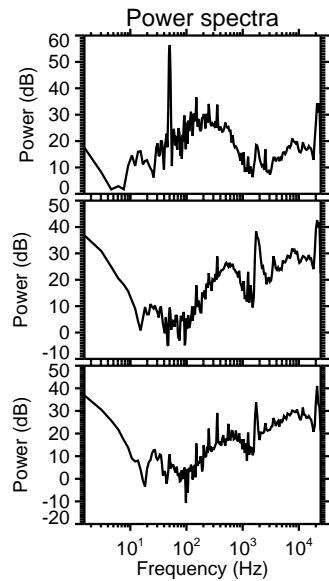
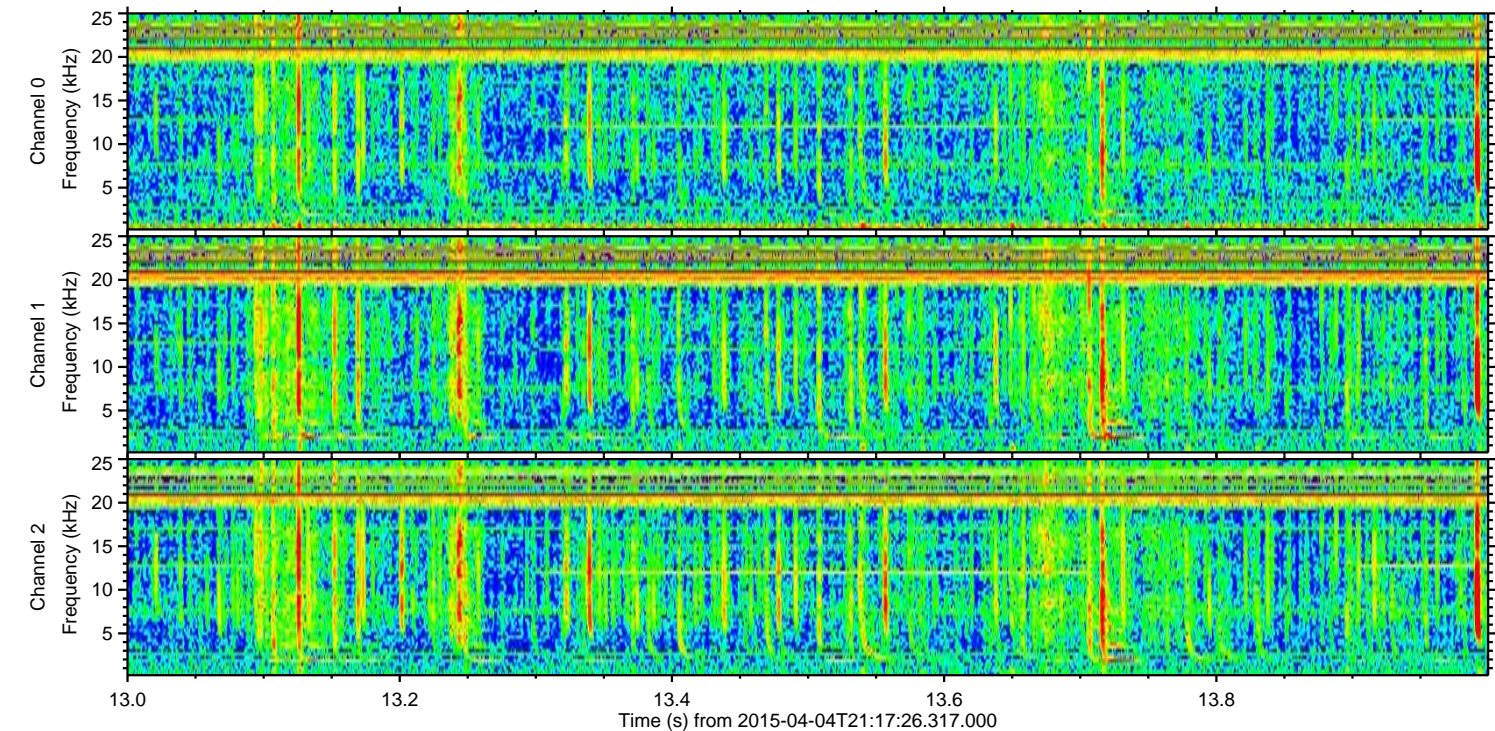
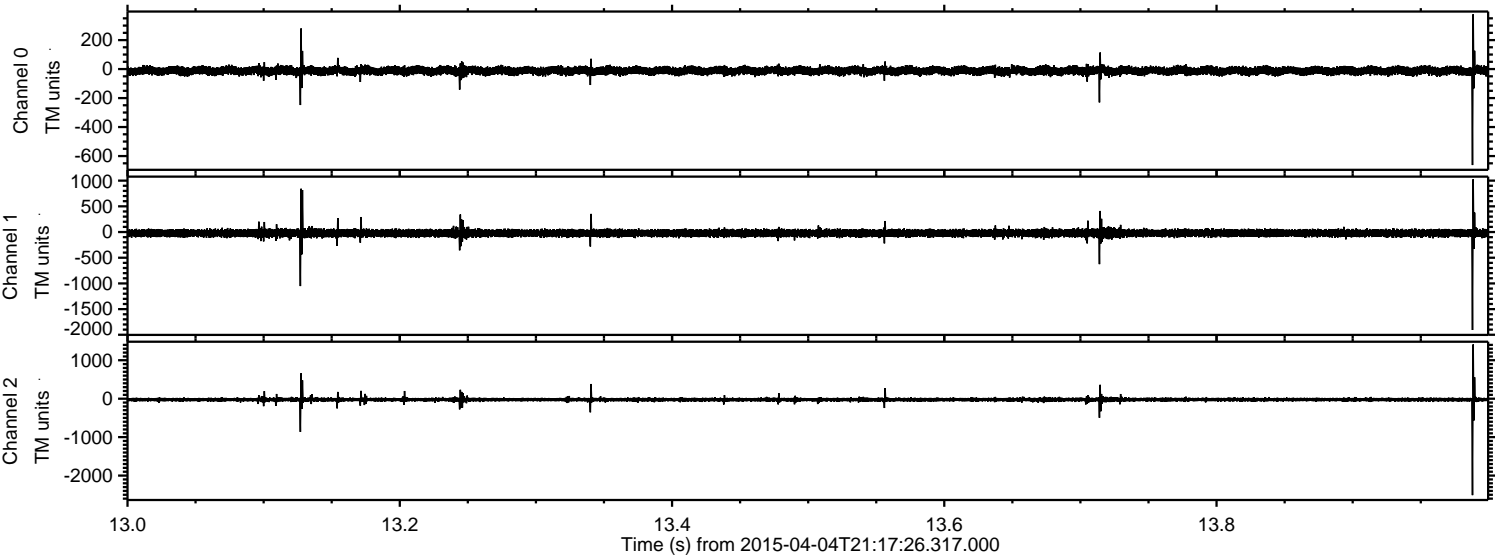

Processed Sat Apr 4 23:26:36 2015 by ELM ver.2012-10-06 from 001__elm20150404_211725__dat00.bin

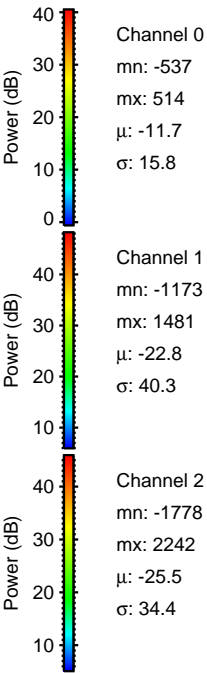
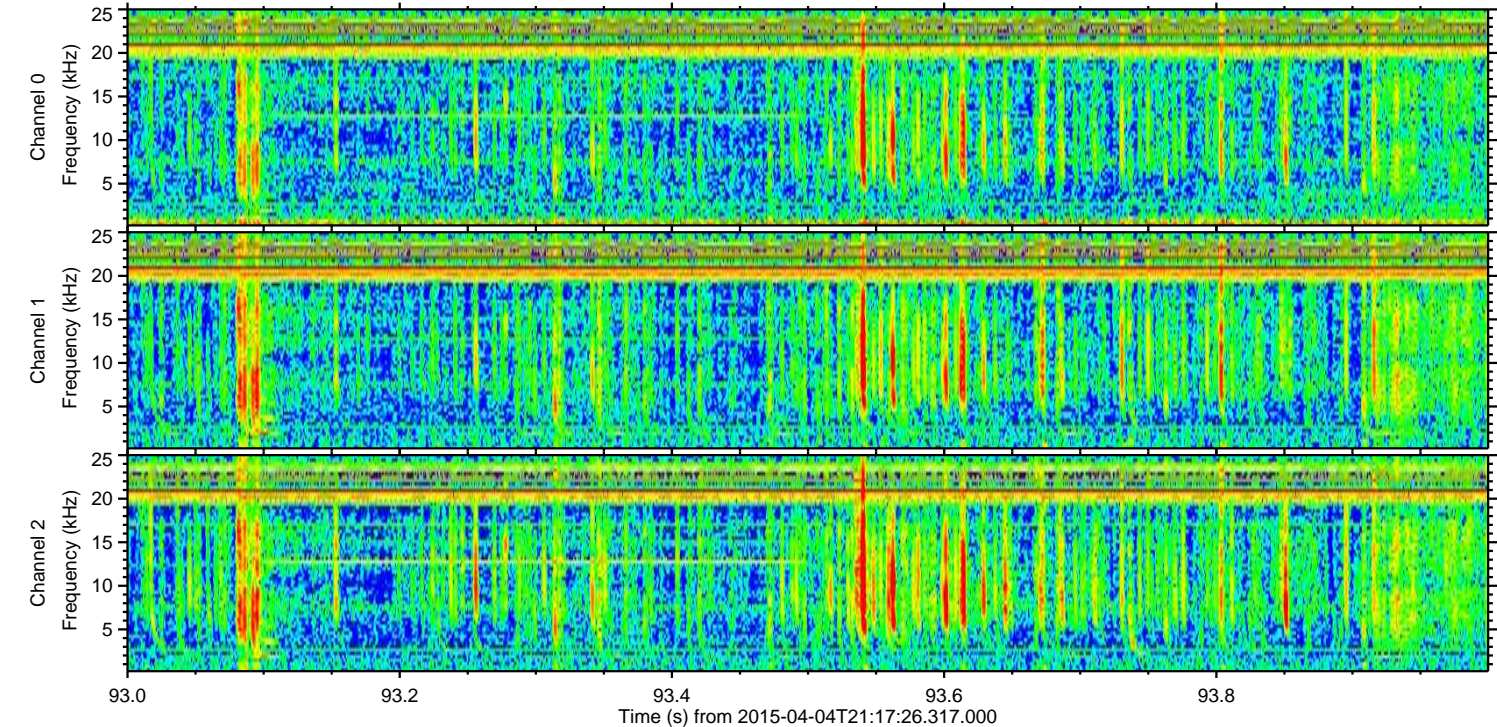
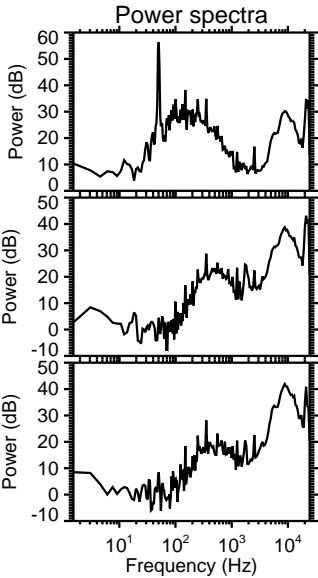
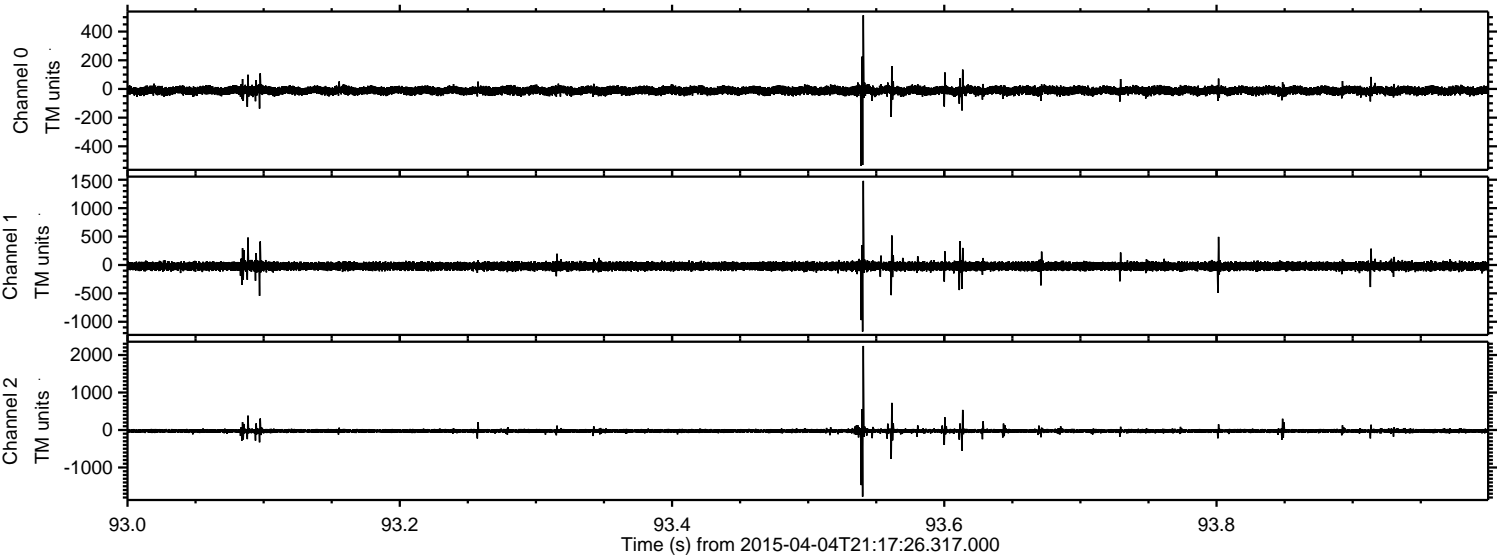

Processed Sat Apr 4 23:26:37 2015 by ELM ver.2012-10-06 from 001__elm20150404_211725__dat00.bin

