

# ELMAVAN 3D WAVEFORMS (Measured data sampled at 50 kHz) 49279 packets of 144 samples from 2015-04-04T21:02:25.644.999.

Processed Sat Apr 4 23:09:16 2015 by ELM ver.2012-10-06 from 001\_\_elm20150404\_210224\_\_dat00.bin

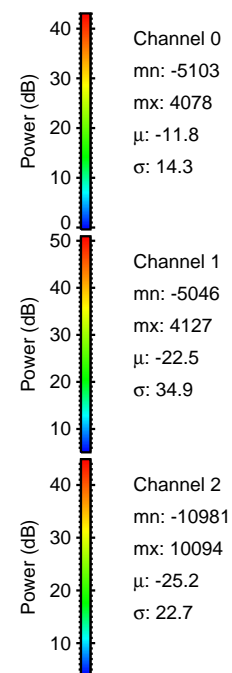

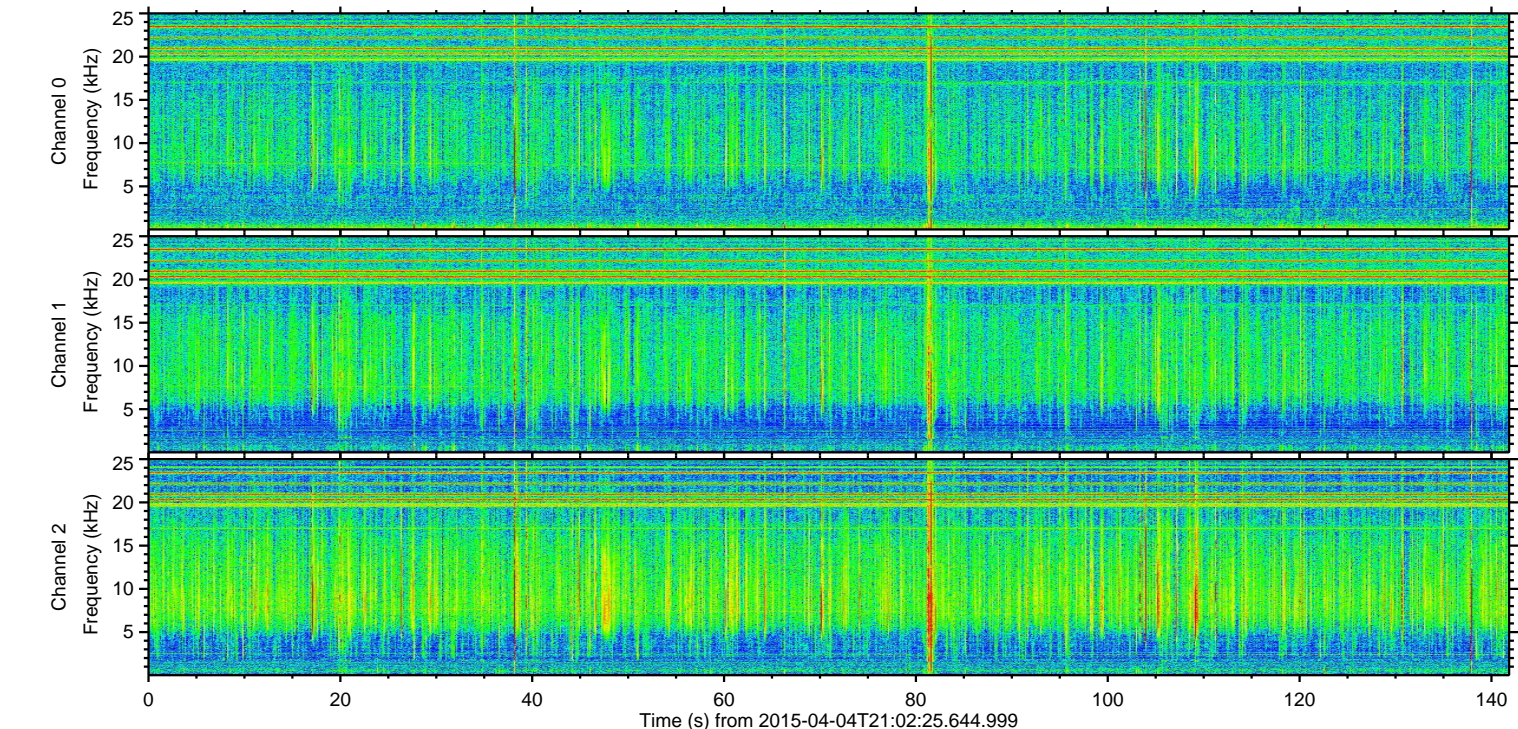
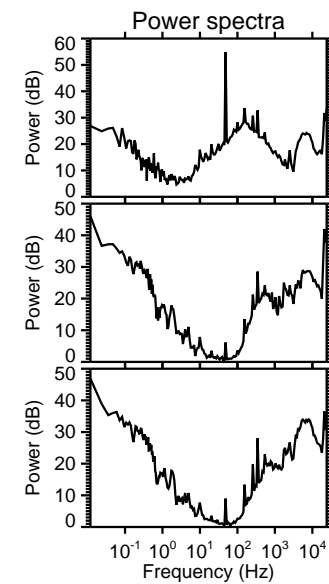
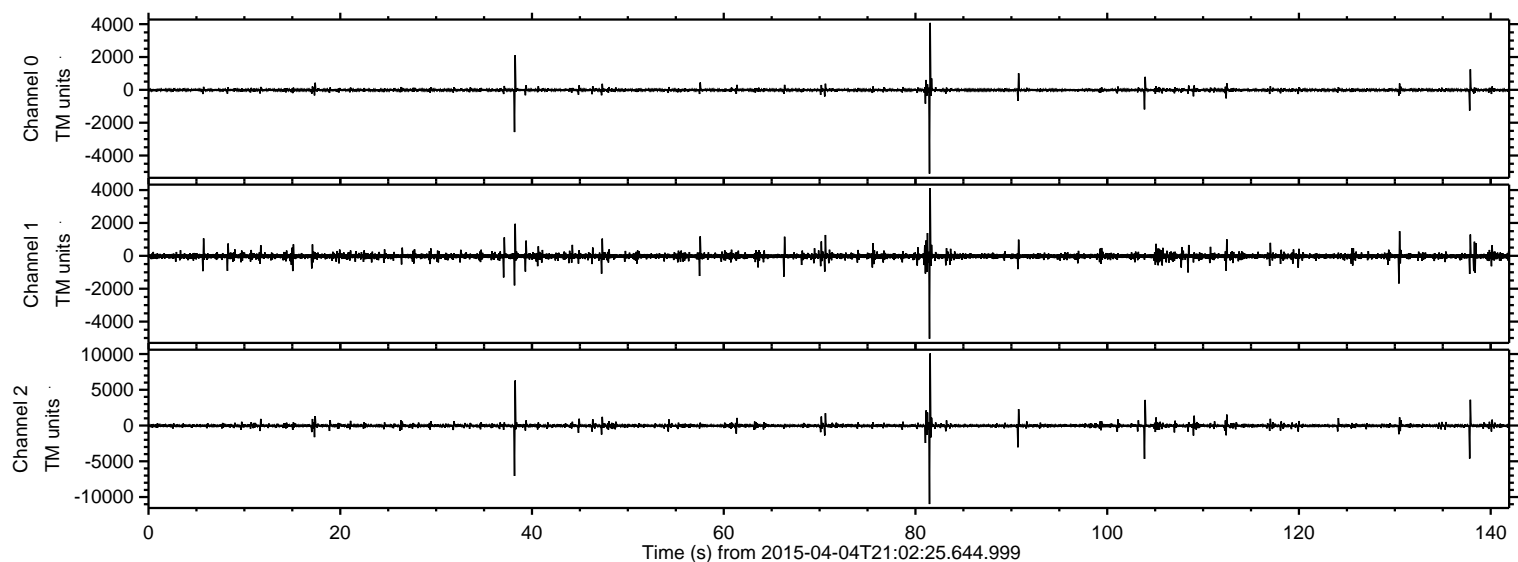

ELMAVAN 3D WAVEFORMS (Measured data sampled at 50 kHz) 49279 packets of 144 samples from 2015-04-04T21:02:25.644.999. Part 82/142

Processed Sat Apr 4 23:09:31 2015 by ELM ver.2012-10-06 from 001\_\_elm20150404\_210224\_\_dat00.bin

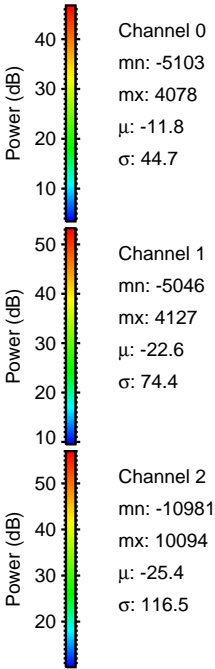
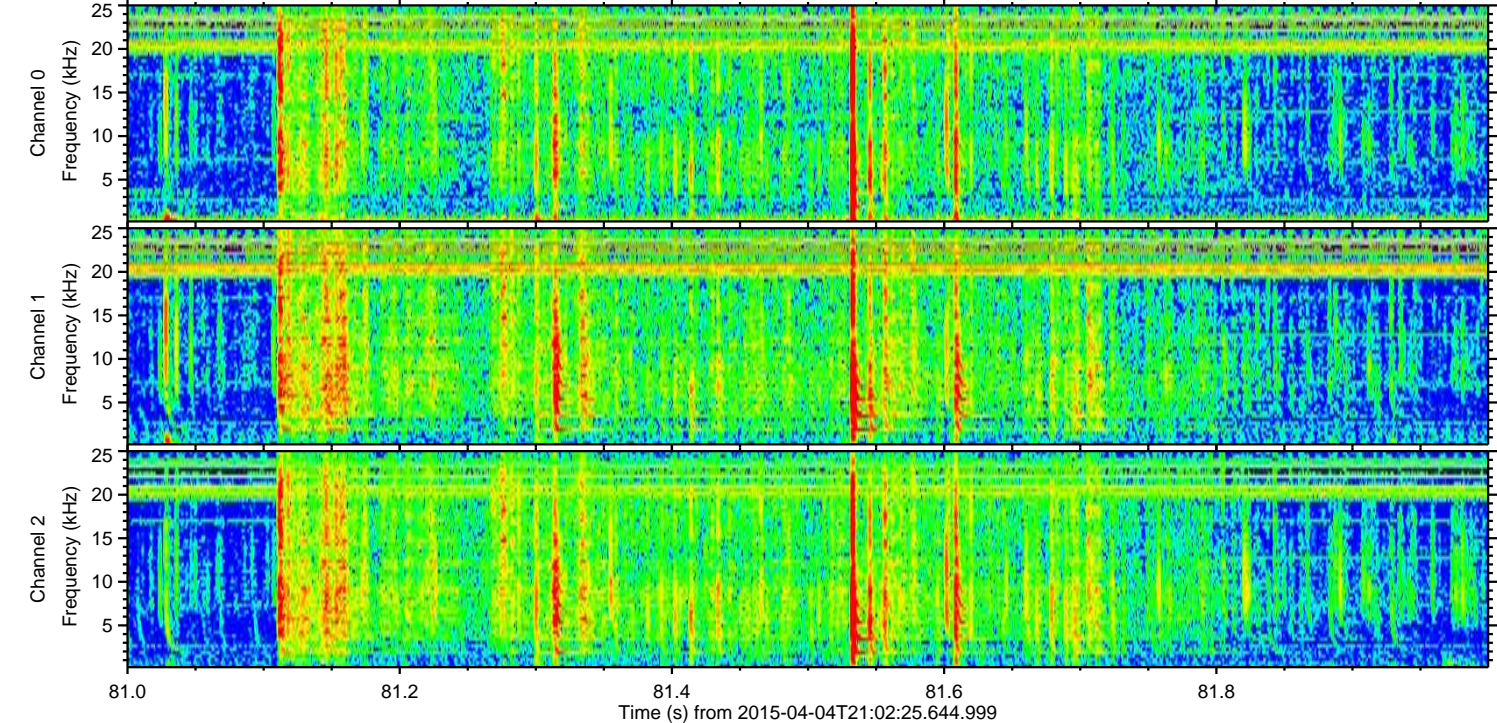
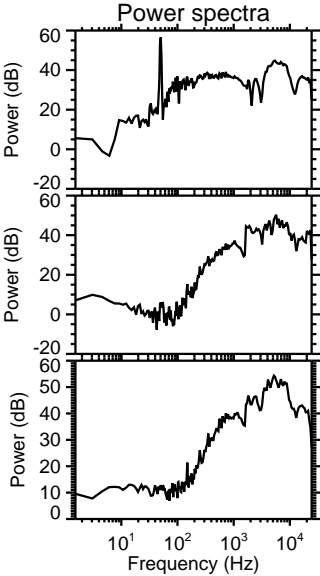
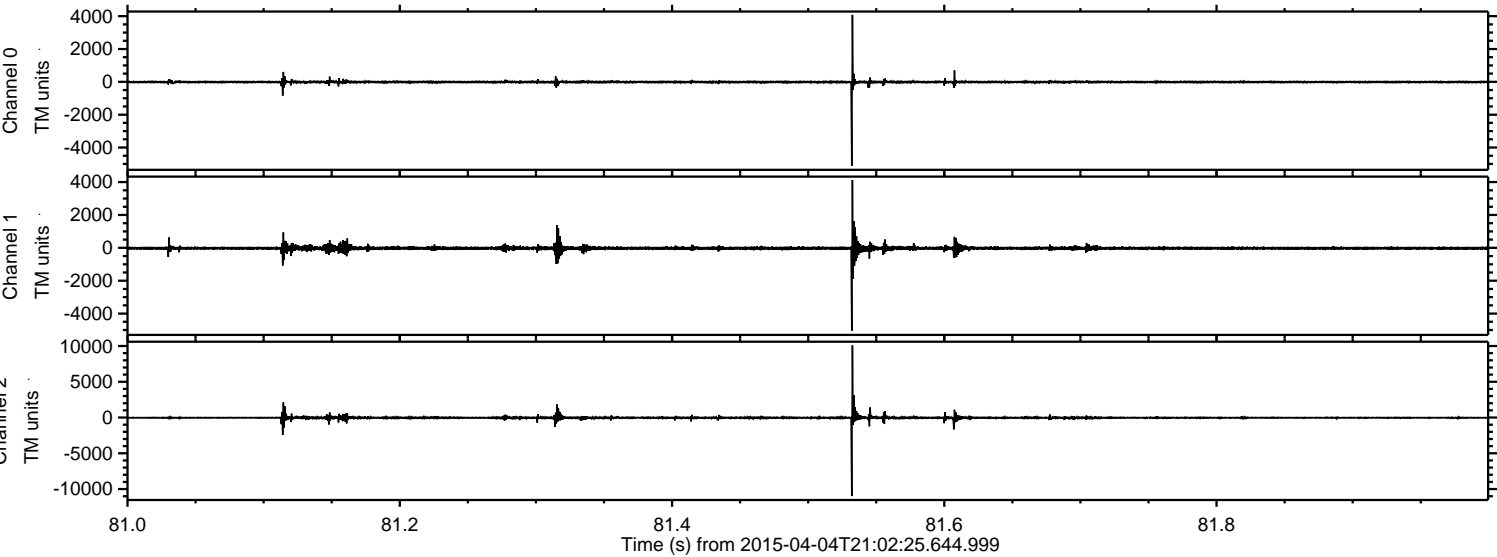



ELMAVAN 3D WAVEFORMS (Measured data sampled at 50 kHz) 49279 packets of 144 samples from 2015-04-04T21:02:25.644.999. Part 39/142

Processed Sat Apr 4 23:09:32 2015 by ELM ver.2012-10-06 from 001\_\_elm20150404\_210224\_\_dat00.bin

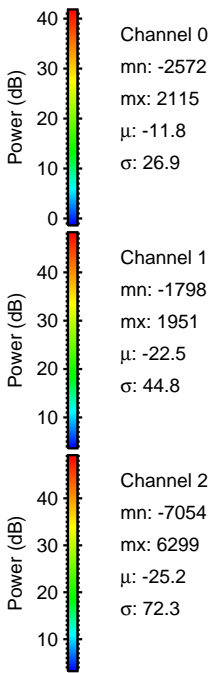
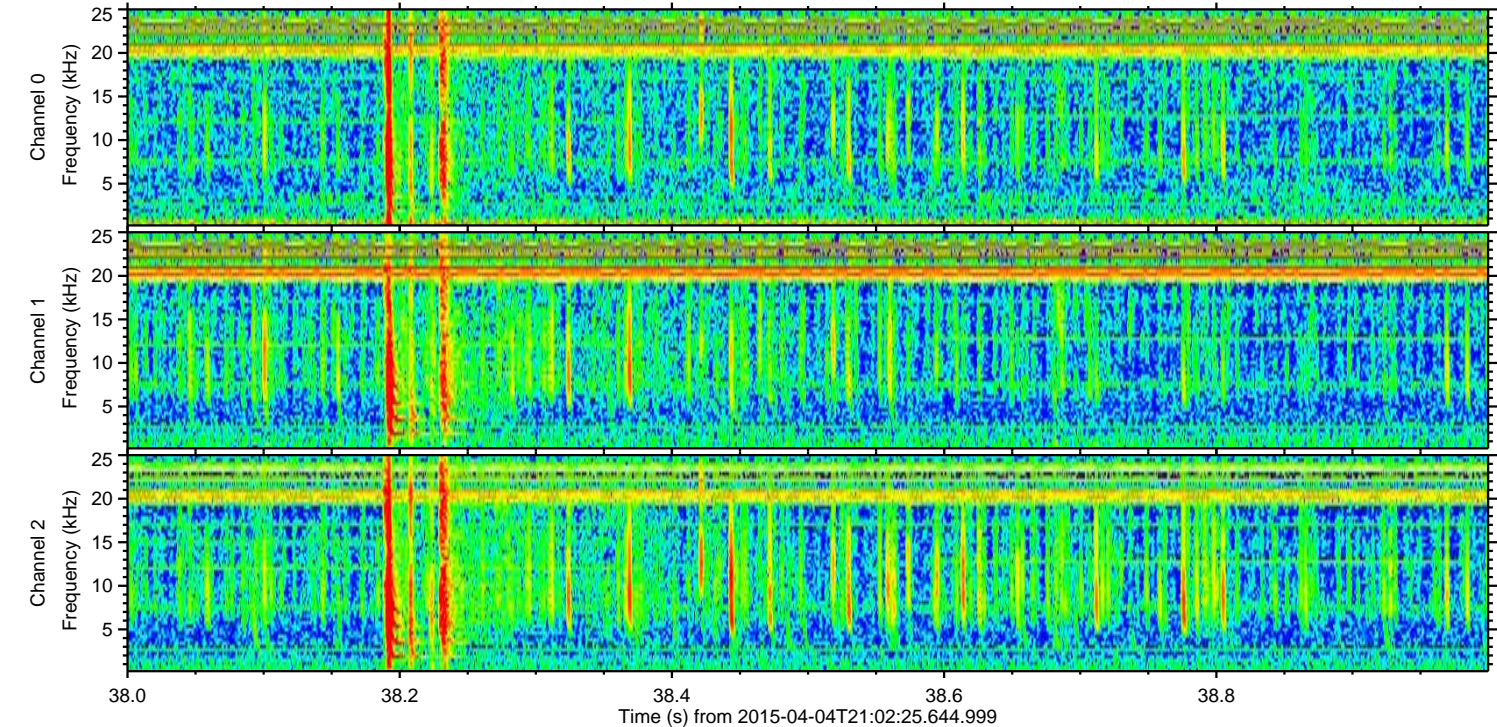
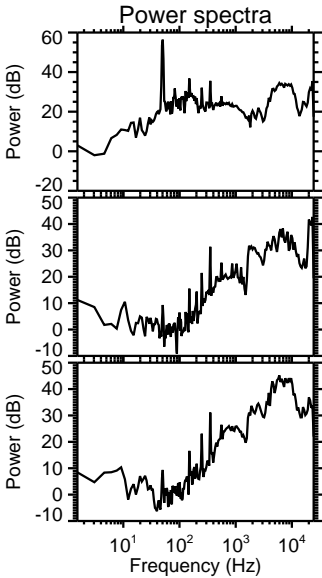
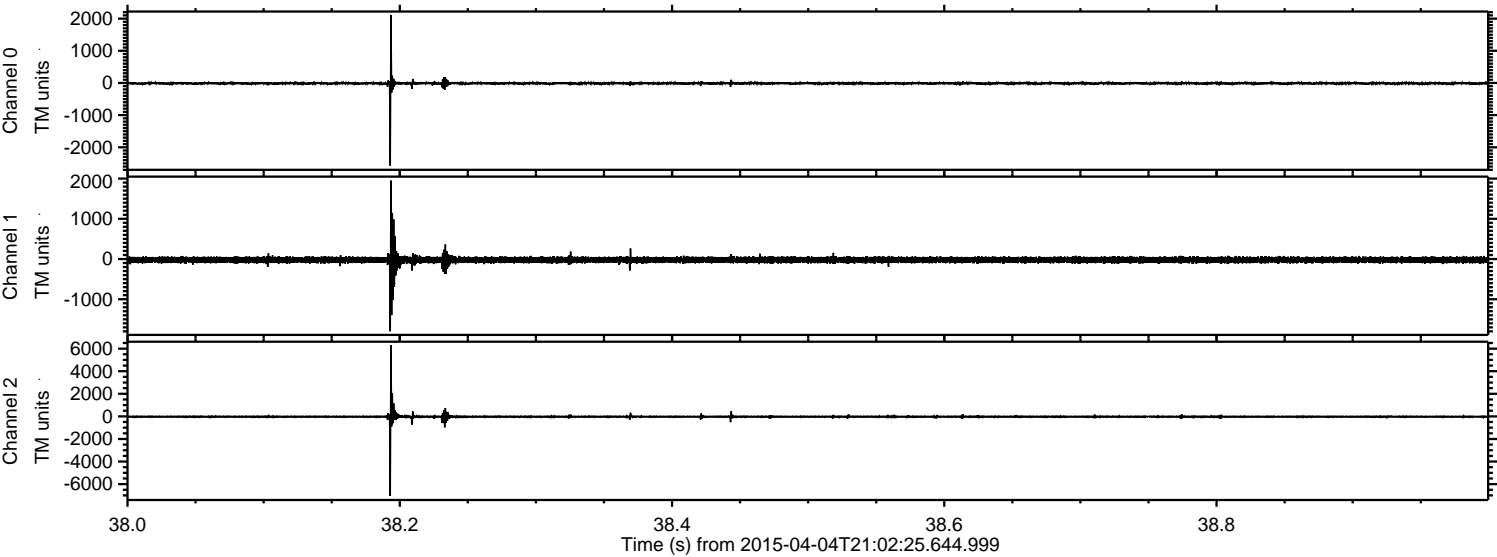



ELMAVAN 3D WAVEFORMS (Measured data sampled at 50 kHz) 49279 packets of 144 samples from 2015-04-04T21:02:25.644.999. Part 104/142

Processed Sat Apr 4 23:09:33 2015 by ELM ver.2012-10-06 from 001\_\_elm20150404\_210224\_\_dat00.bin

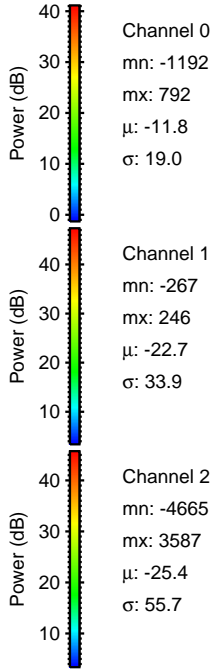
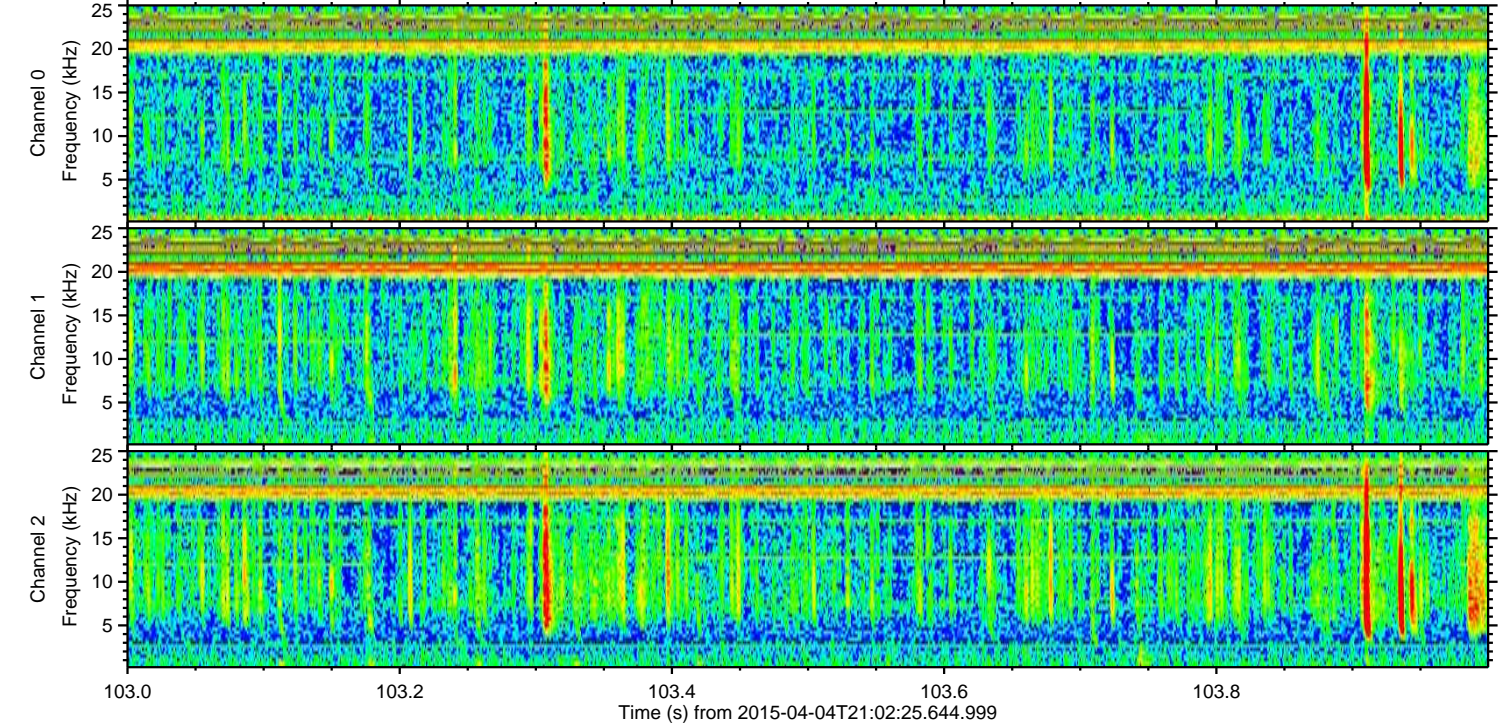
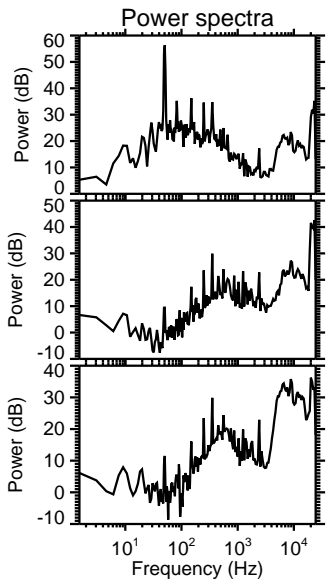
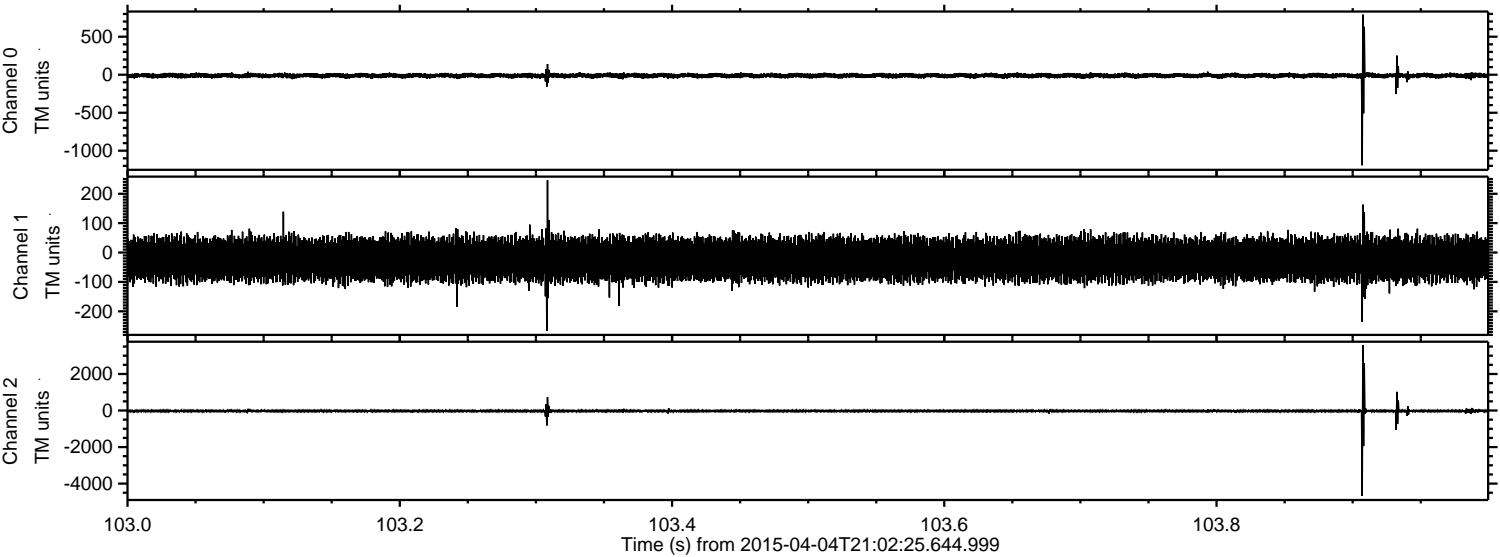

Channel 0  
mn: -1192  
mx: 792  
 $\mu$ : -11.8  
 $\sigma$ : 19.0

Channel 1  
mn: -267  
mx: 246  
 $\mu$ : -22.7  
 $\sigma$ : 33.9

Channel 2  
mn: -4665  
mx: 3587  
 $\mu$ : -25.4  
 $\sigma$ : 55.7



ELMAVAN 3D WAVEFORMS (Measured data sampled at 50 kHz) 49279 packets of 144 samples from 2015-04-04T21:02:25.644.999. Part 138/142

Processed Sat Apr 4 23:09:34 2015 by ELM ver.2012-10-06 from 001\_\_elm20150404\_210224\_\_dat00.bin

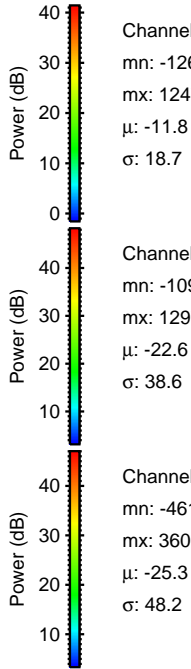
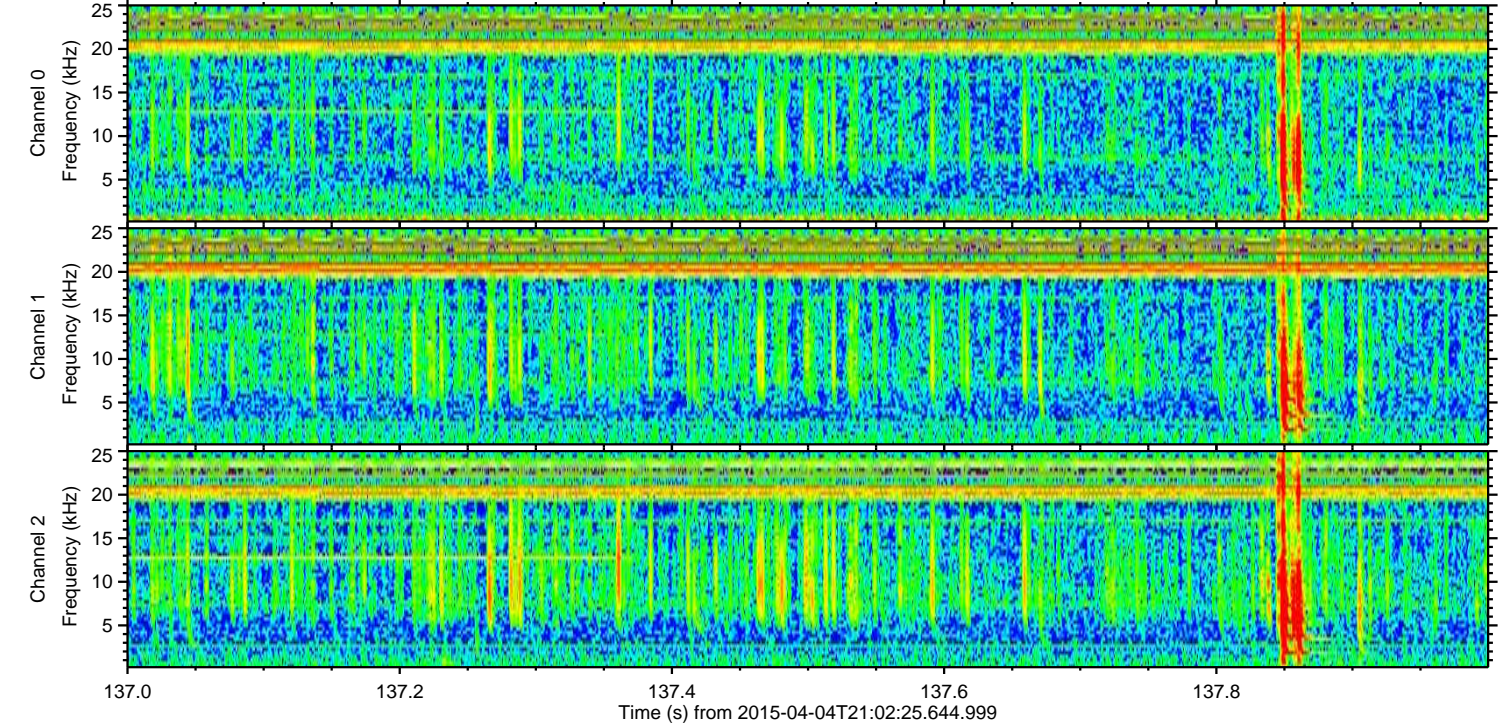
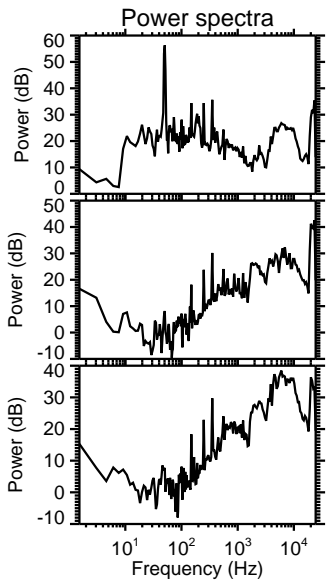
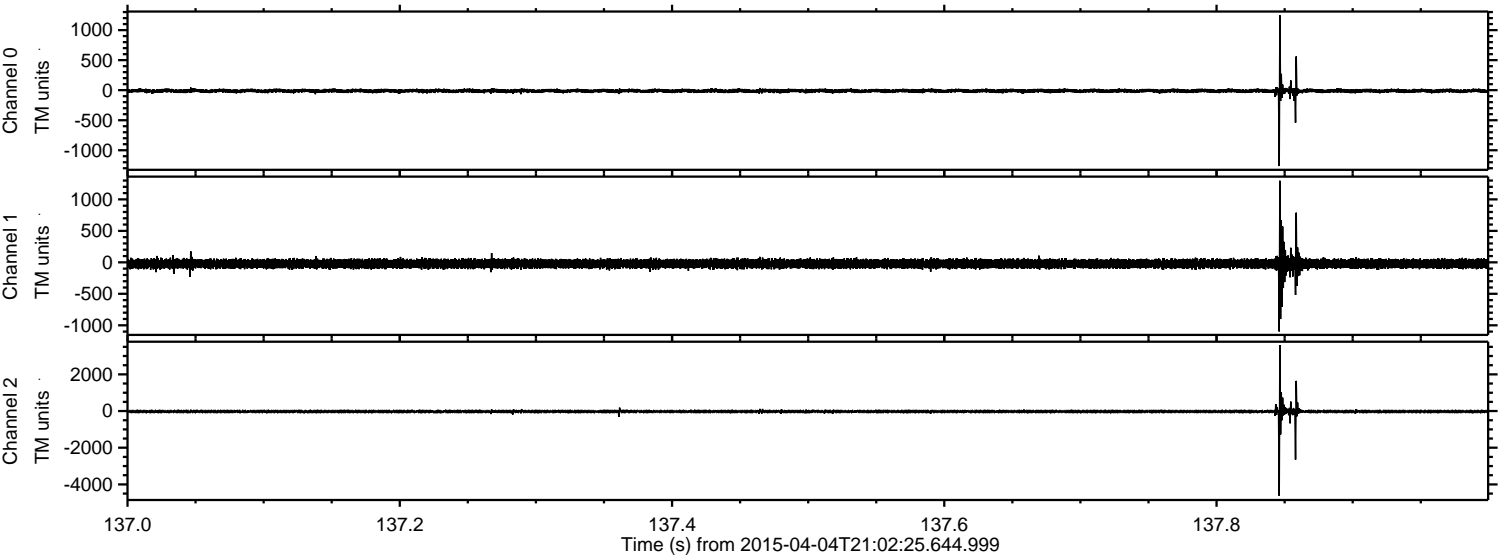

Channel 0  
mn: -1263  
mx: 1247  
 $\mu$ : -11.8  
 $\sigma$ : 18.7

Channel 1  
mn: -1098  
mx: 1297  
 $\mu$ : -22.6  
 $\sigma$ : 38.6

Channel 2  
mn: -4619  
mx: 3600  
 $\mu$ : -25.3  
 $\sigma$ : 48.2



Processed Sat Apr 4 23:09:35 2015 by ELM ver.2012-10-06 from 001\_\_elm20150404\_210224\_\_dat00.bin

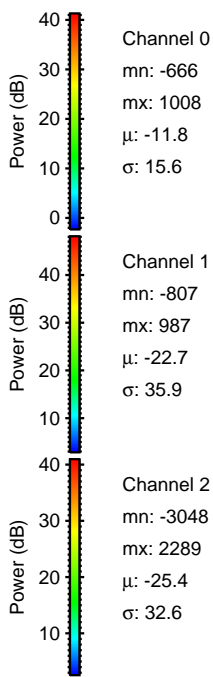
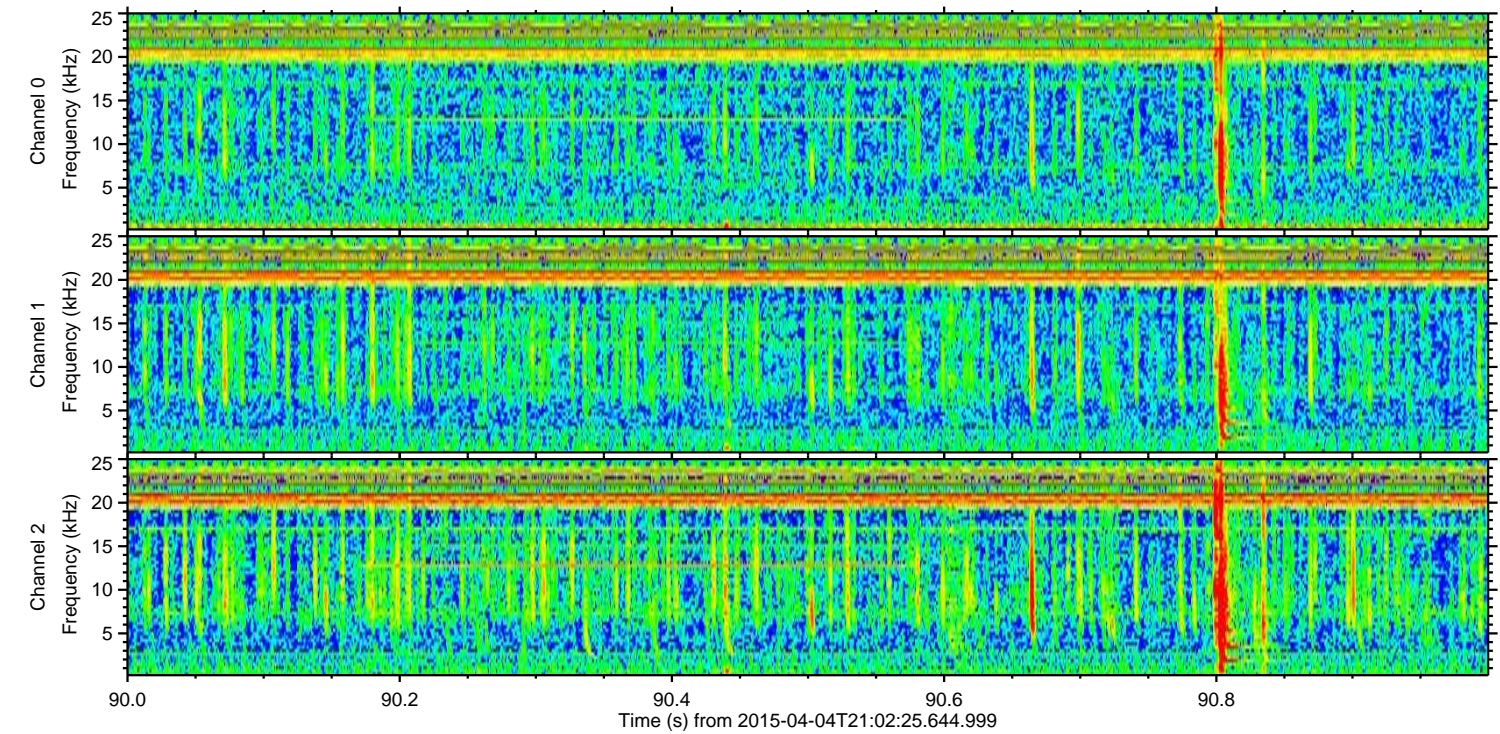
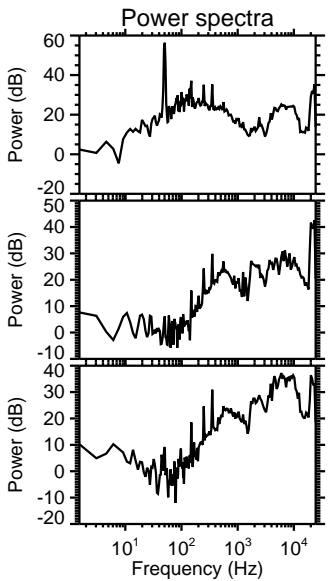
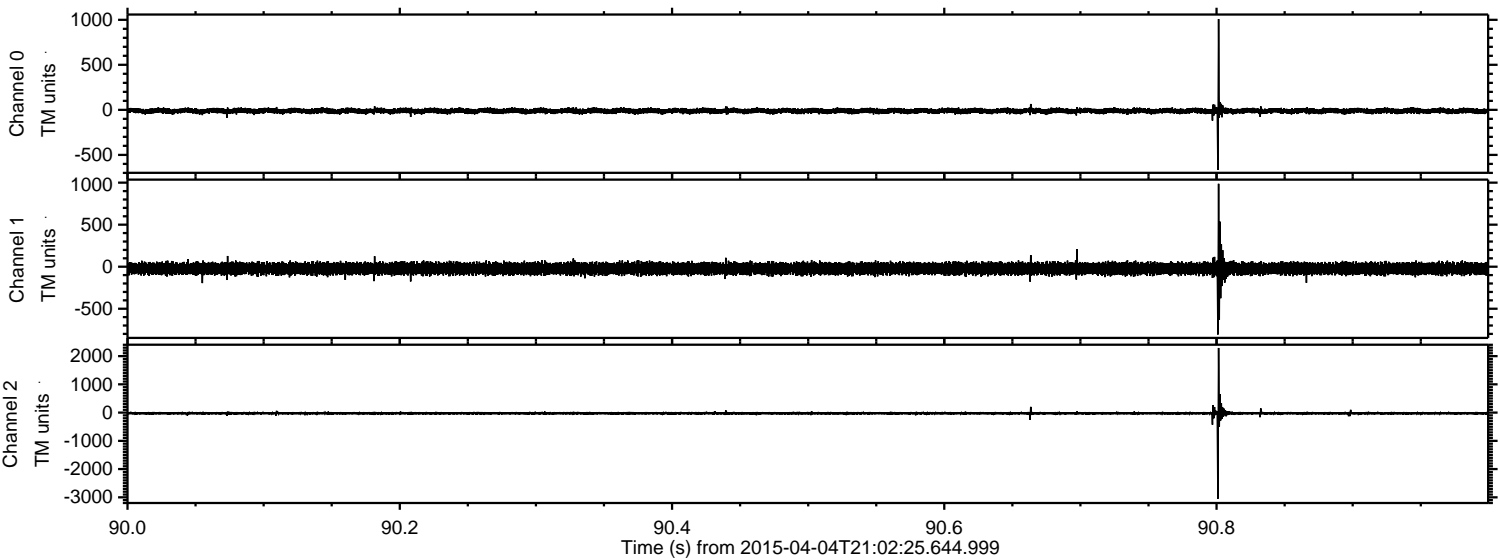



Processed Sat Apr 4 23:09:36 2015 by ELM ver.2012-10-06 from 001\_\_elm20150404\_210224\_\_dat00.bin

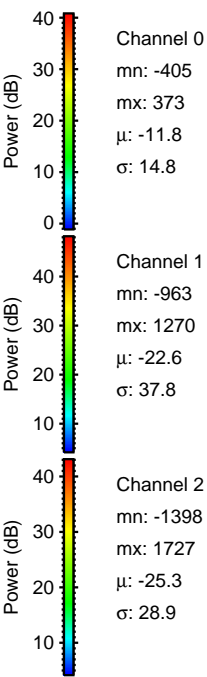
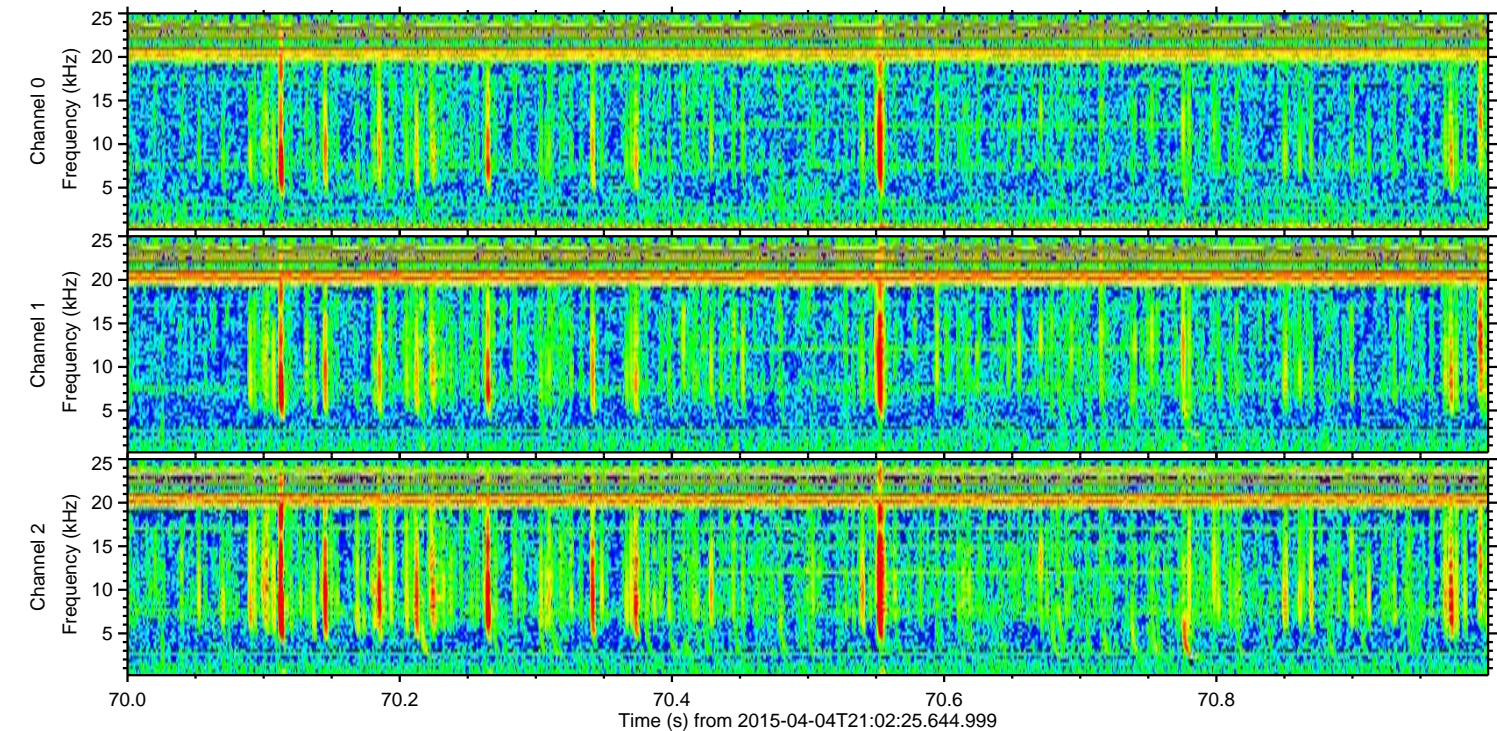
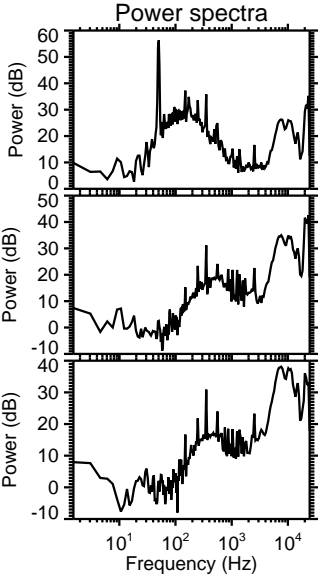
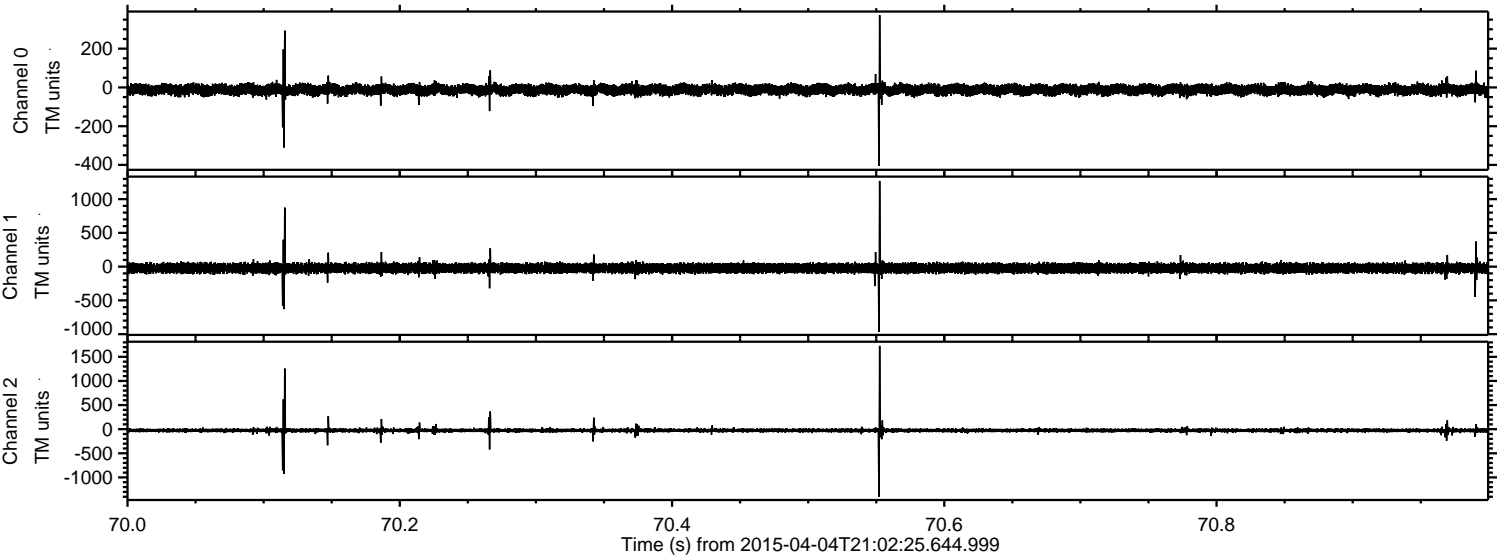



ELMAVAN 3D WAVEFORMS (Measured data sampled at 50 kHz) 49279 packets of 144 samples from 2015-04-04T21:02:25.644.999. Part 131/142

Processed Sat Apr 4 23:09:37 2015 by ELM ver.2012-10-06 from 001\_\_elm20150404\_210224\_\_dat00.bin

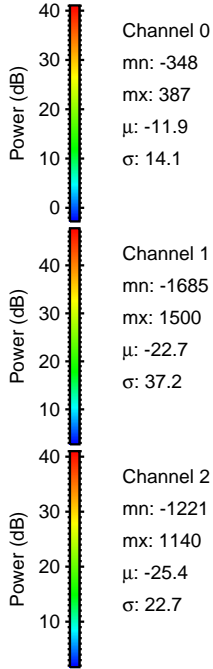
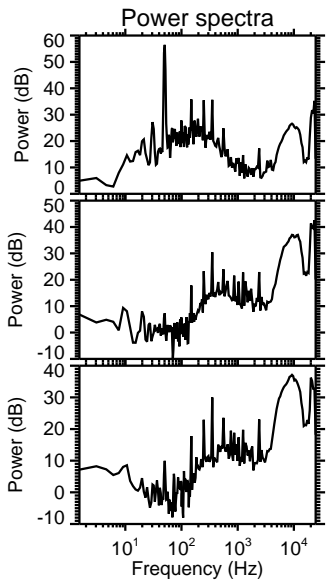
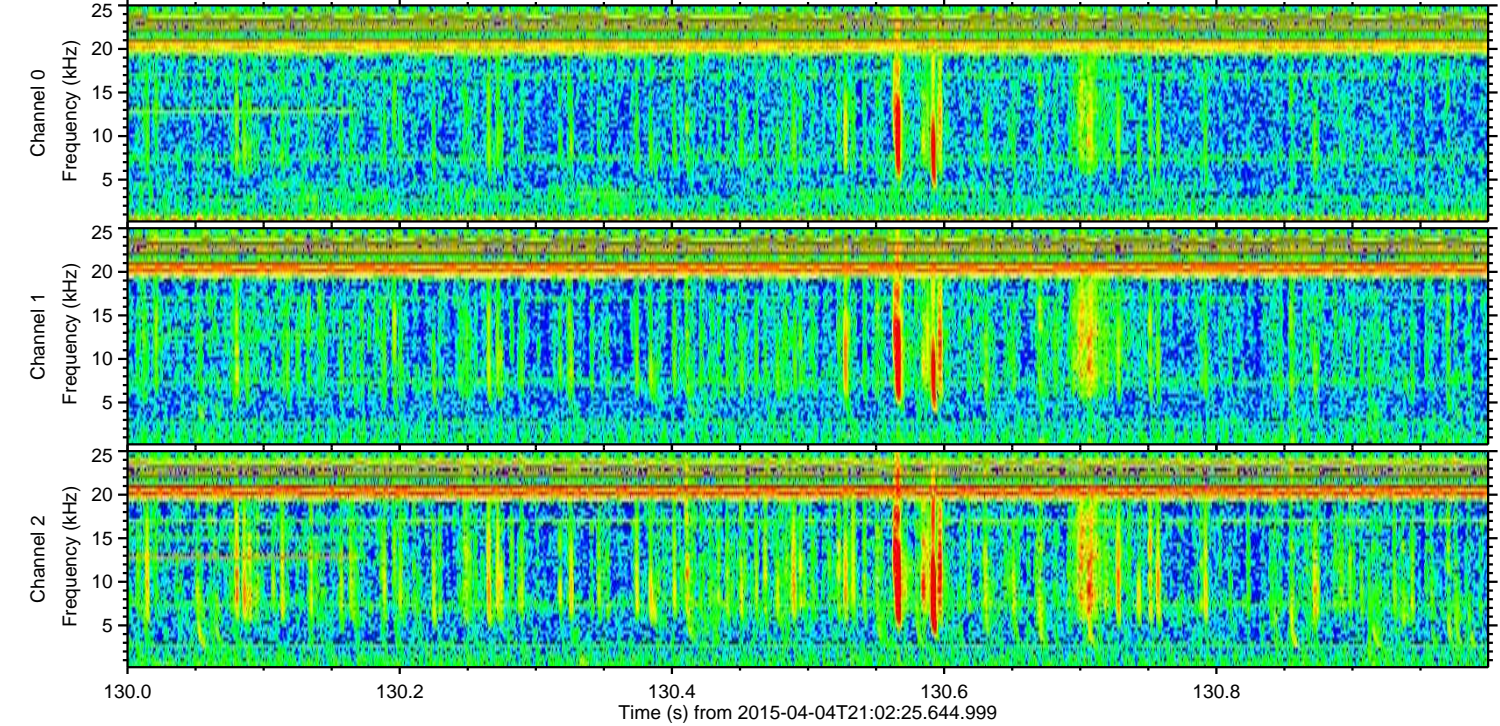
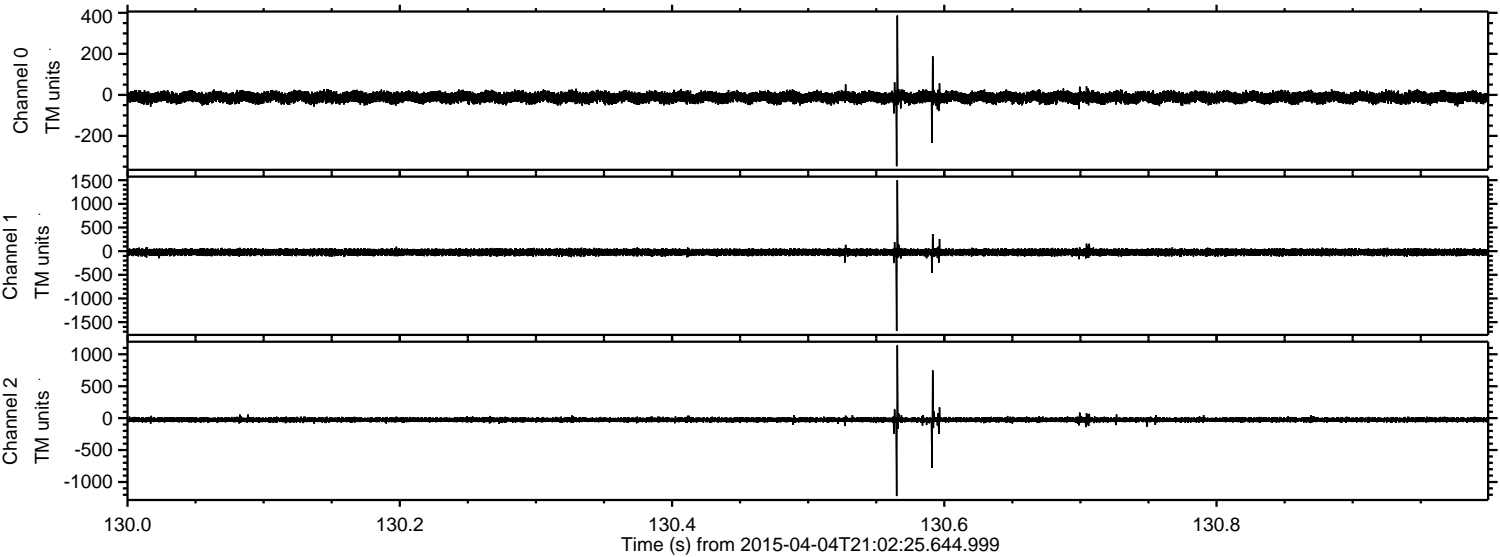



ELMAVAN 3D WAVEFORMS (Measured data sampled at 50 kHz) 49279 packets of 144 samples from 2015-04-04T21:02:25.644.999. Part 18/142

Processed Sat Apr 4 23:09:38 2015 by ELM ver.2012-10-06 from 001\_\_elm20150404\_210224\_\_dat00.bin

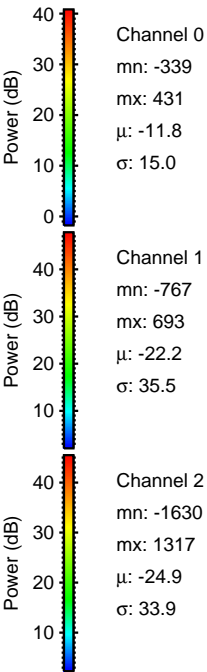
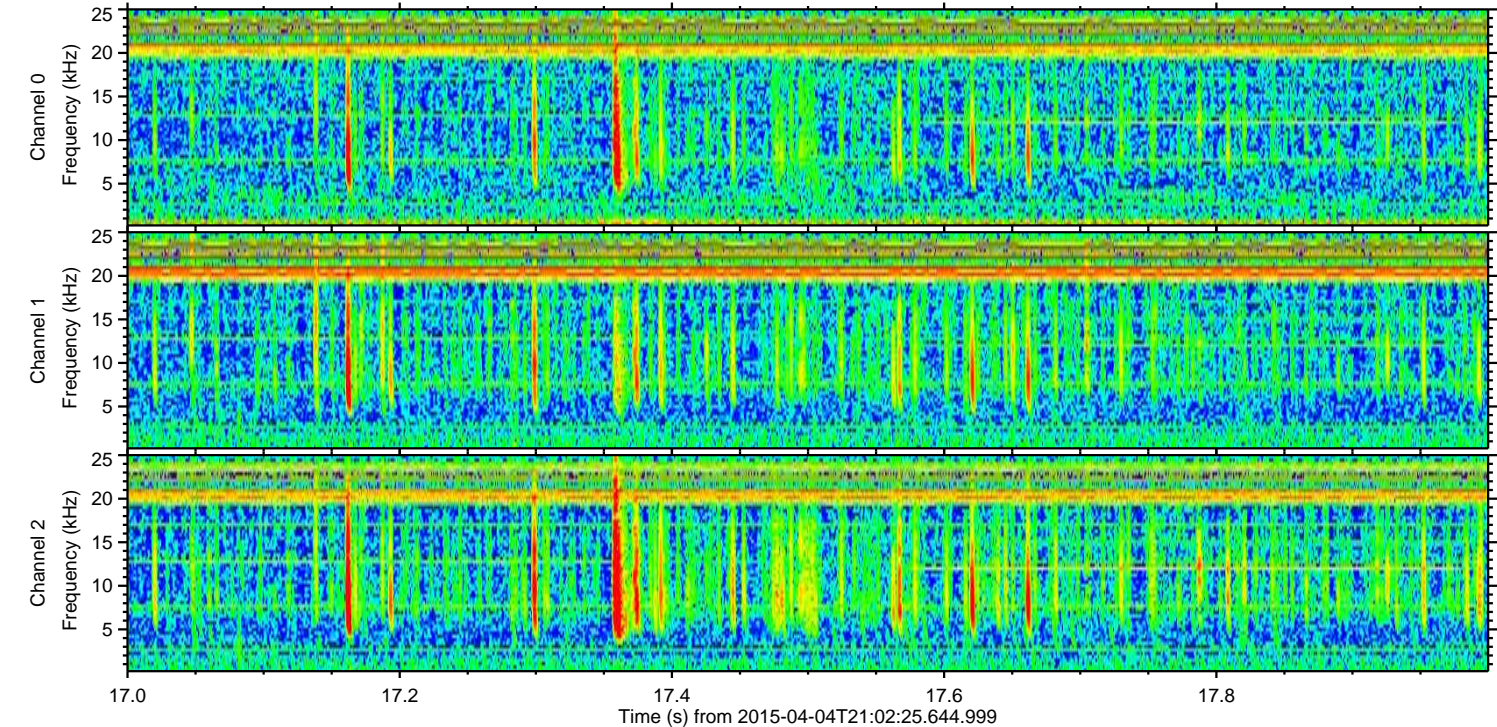
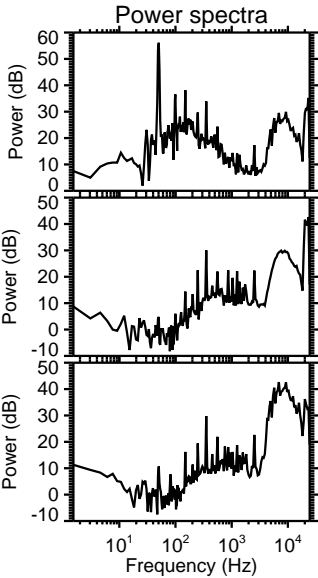
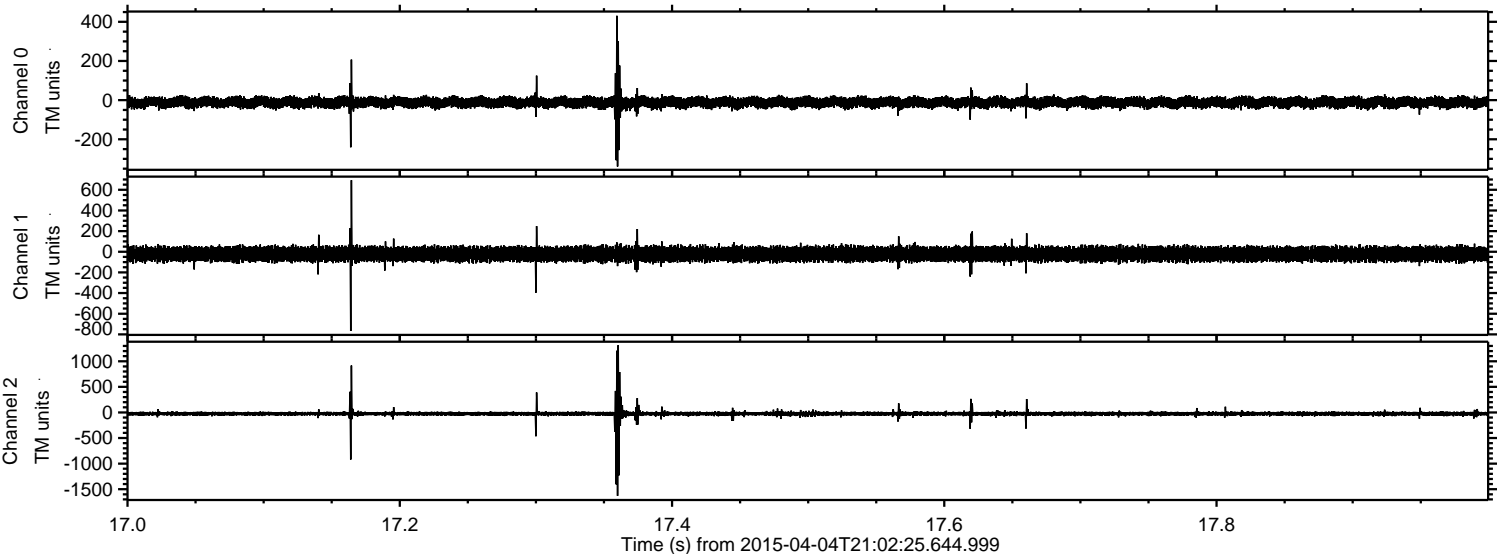



ELMAVAN 3D WAVEFORMS (Measured data sampled at 50 kHz) 49279 packets of 144 samples from 2015-04-04T21:02:25.644.999. Part 113/142

Processed Sat Apr 4 23:09:40 2015 by ELM ver.2012-10-06 from 001\_\_elm20150404\_210224\_\_dat00.bin

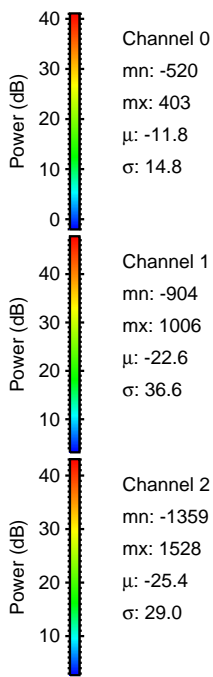
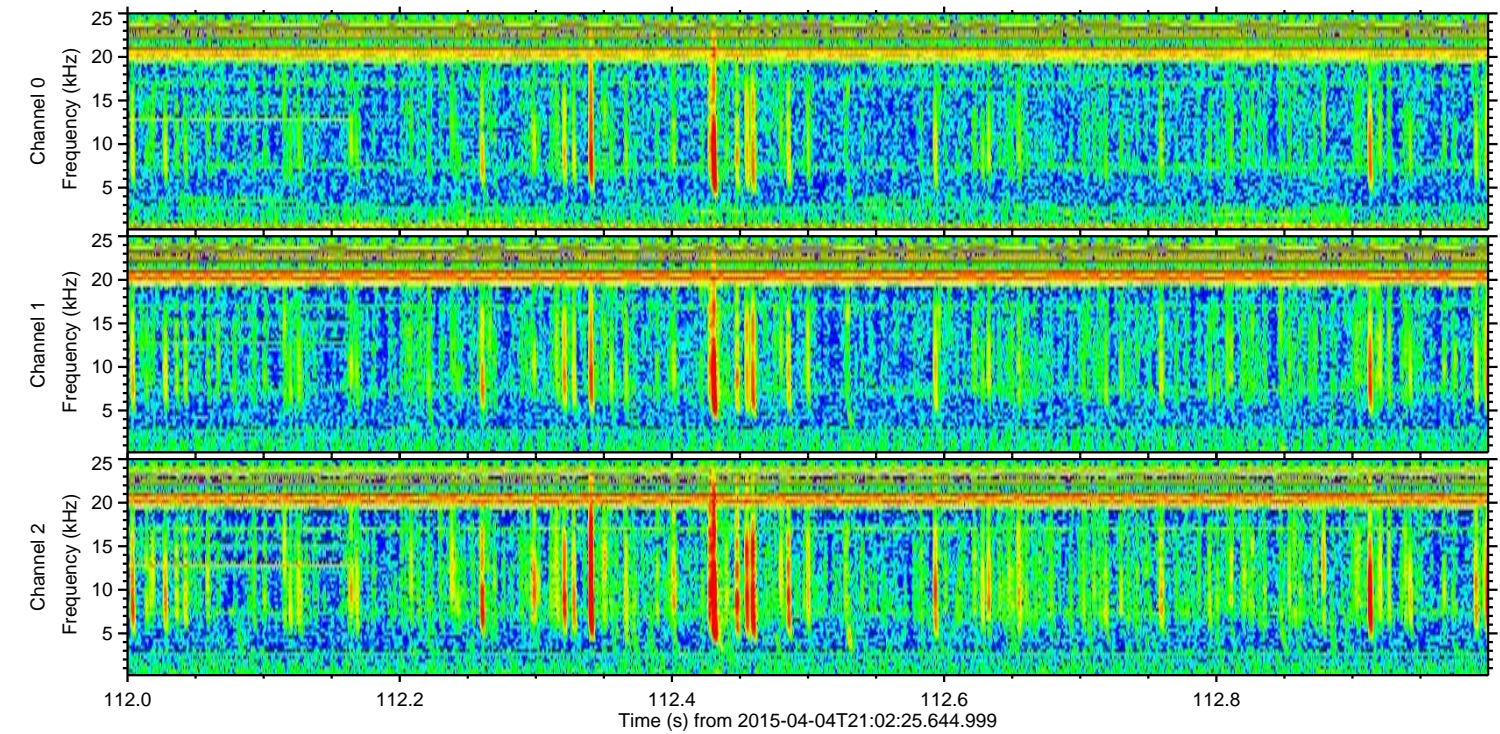
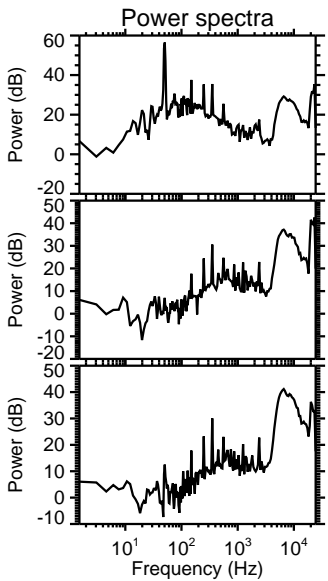
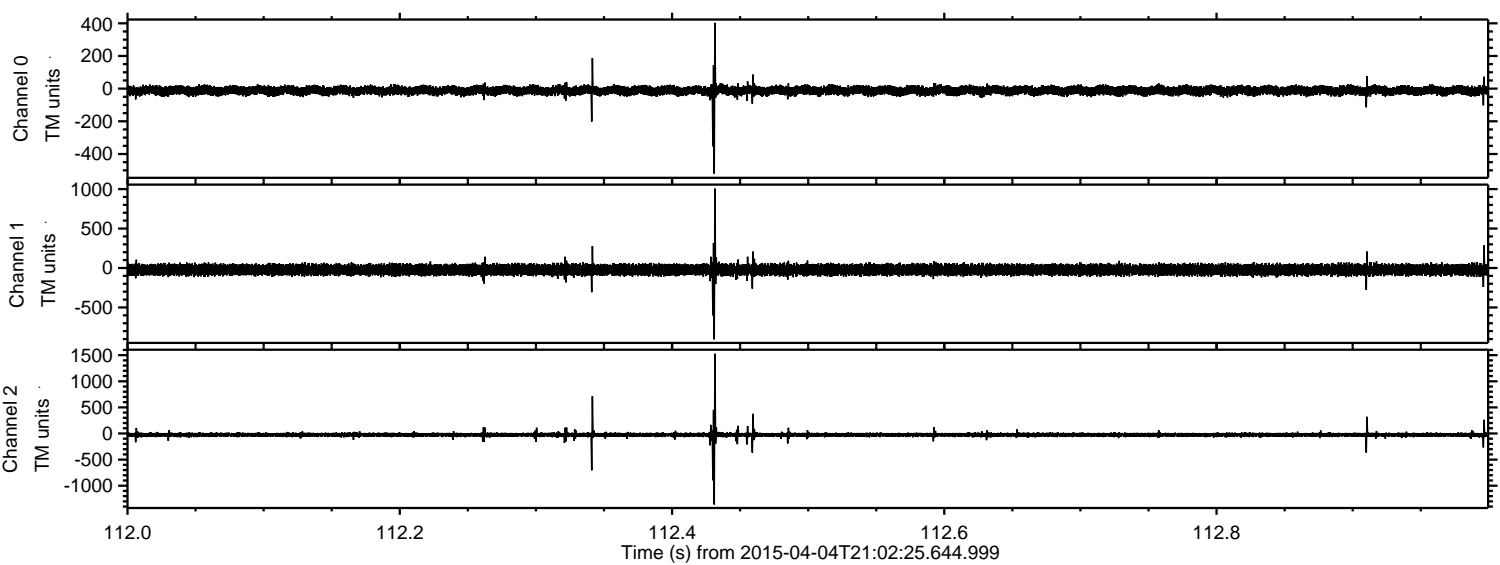



ELMAVAN 3D WAVEFORMS (Measured data sampled at 50 kHz) 49279 packets of 144 samples from 2015-04-04T21:02:25.644.999. Part 124/142

