

ELMAVAN 3D WAVEFORMS (Measured data sampled at 50 kHz) 49381 packets of 144 samples from 2015-04-04T20:47:25.070.000.

Processed Sat Apr 4 22:54:59 2015 by ELM ver.2012-10-06 from 001__elm20150404_204724__dat00.bin

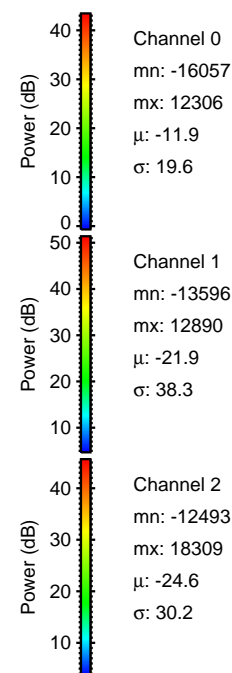
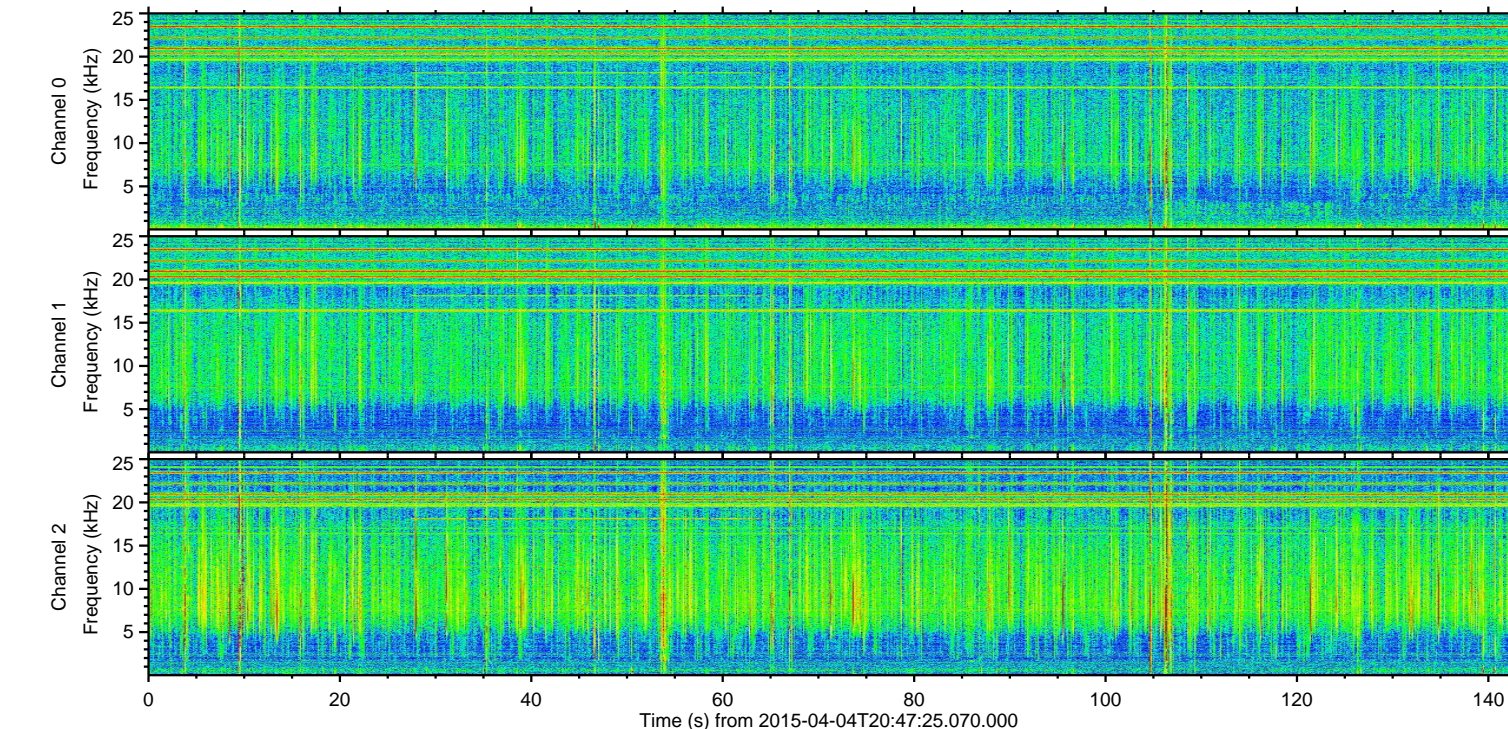
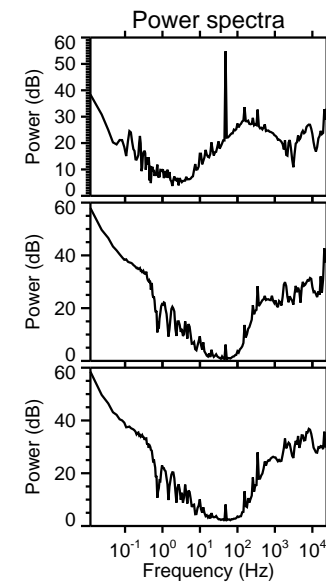
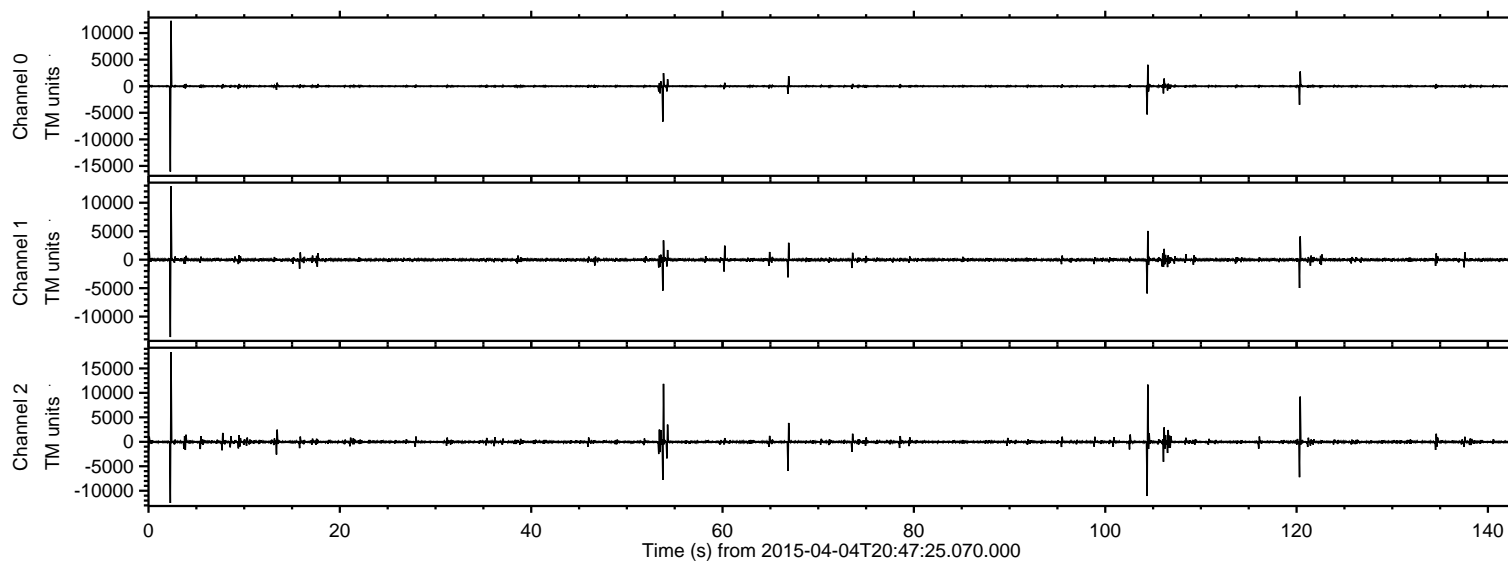

ELMAVAN 3D WAVEFORMS (Measured data sampled at 50 kHz) 49381 packets of 144 samples from 2015-04-04T20:47:25.070.000. Part 3/143

Processed Sat Apr 4 22:55:14 2015 by ELM ver.2012-10-06 from 001__elm20150404_204724__dat00.bin

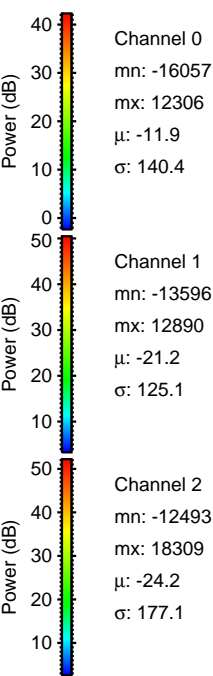
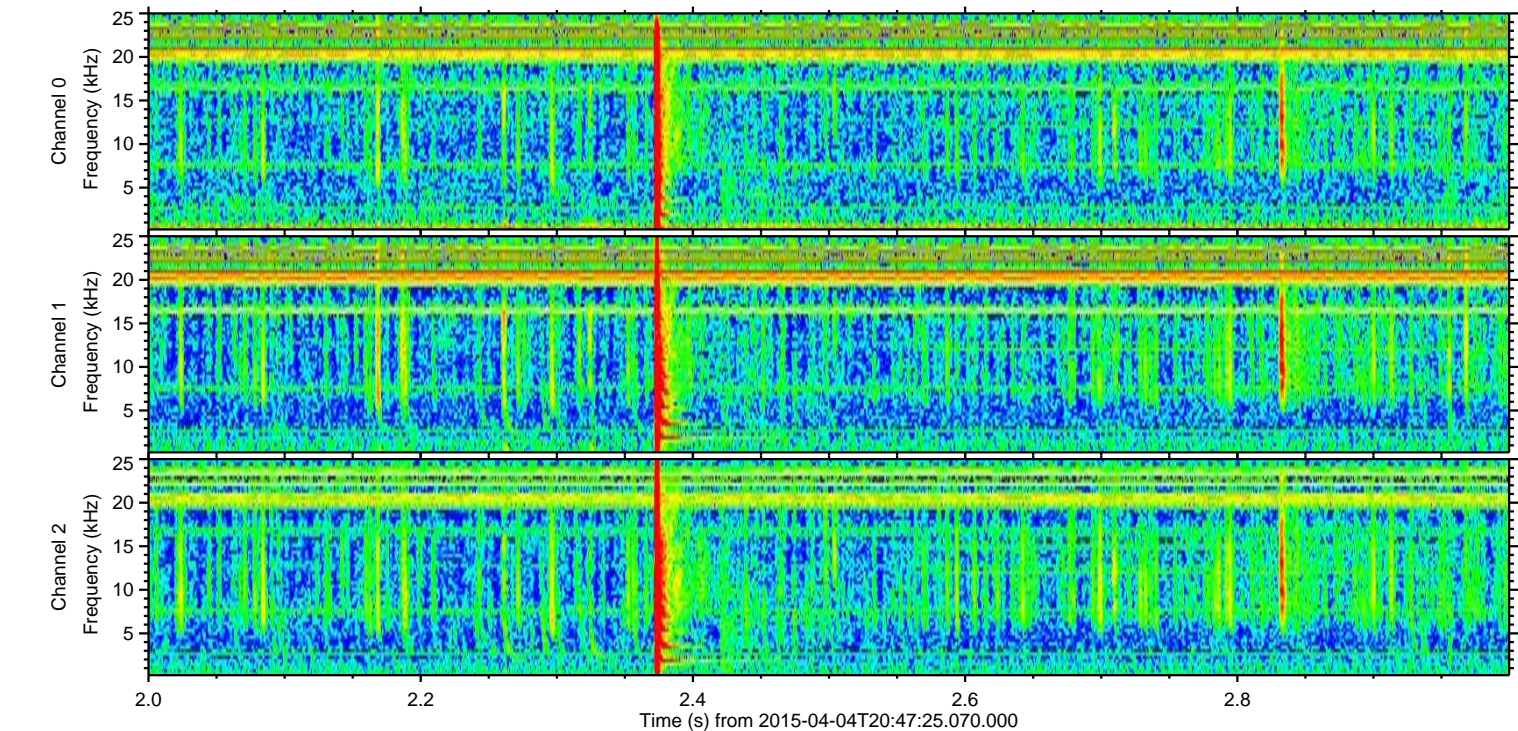
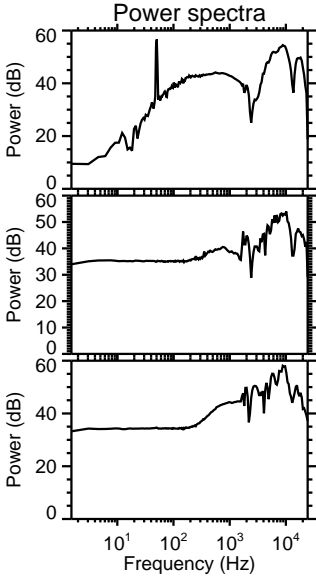
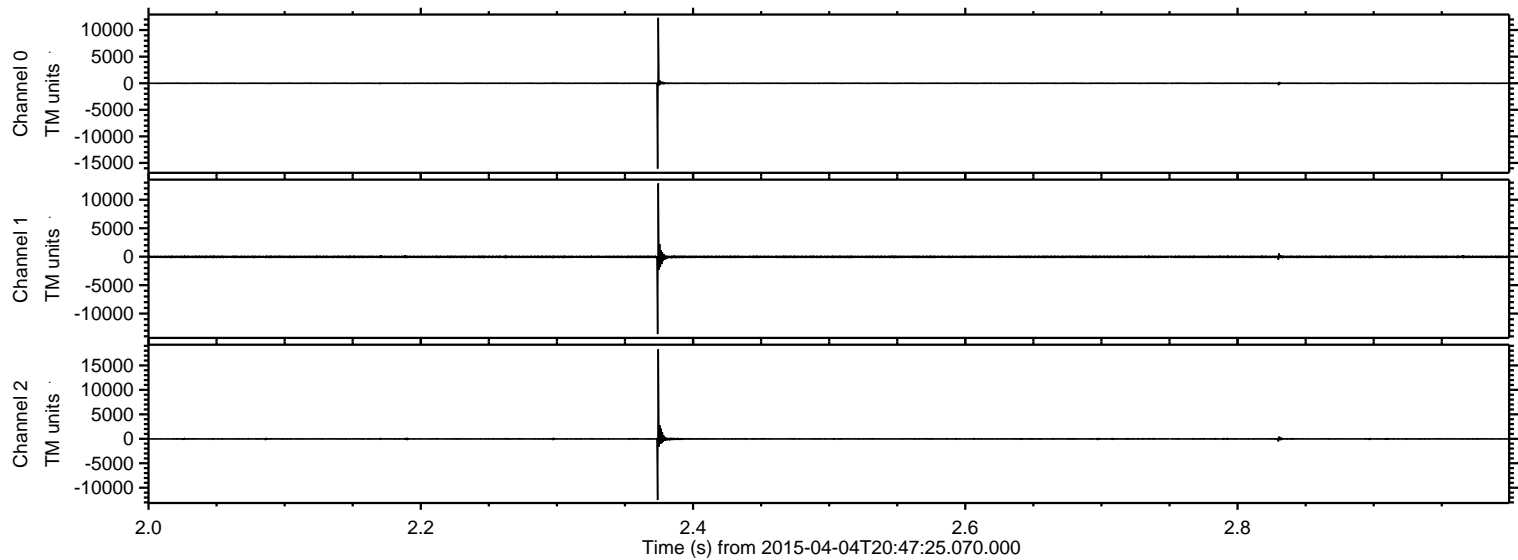

ELMAVAN 3D WAVEFORMS (Measured data sampled at 50 kHz) 49381 packets of 144 samples from 2015-04-04T20:47:25.070.000. Part 54/143

Processed Sat Apr 4 22:55:15 2015 by ELM ver.2012-10-06 from 001__elm20150404_204724__dat00.bin

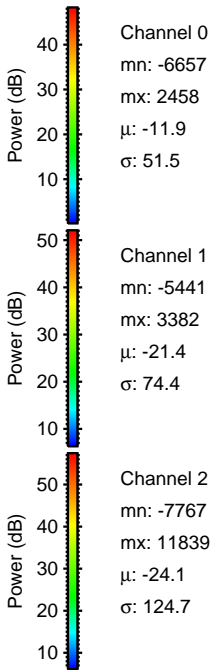
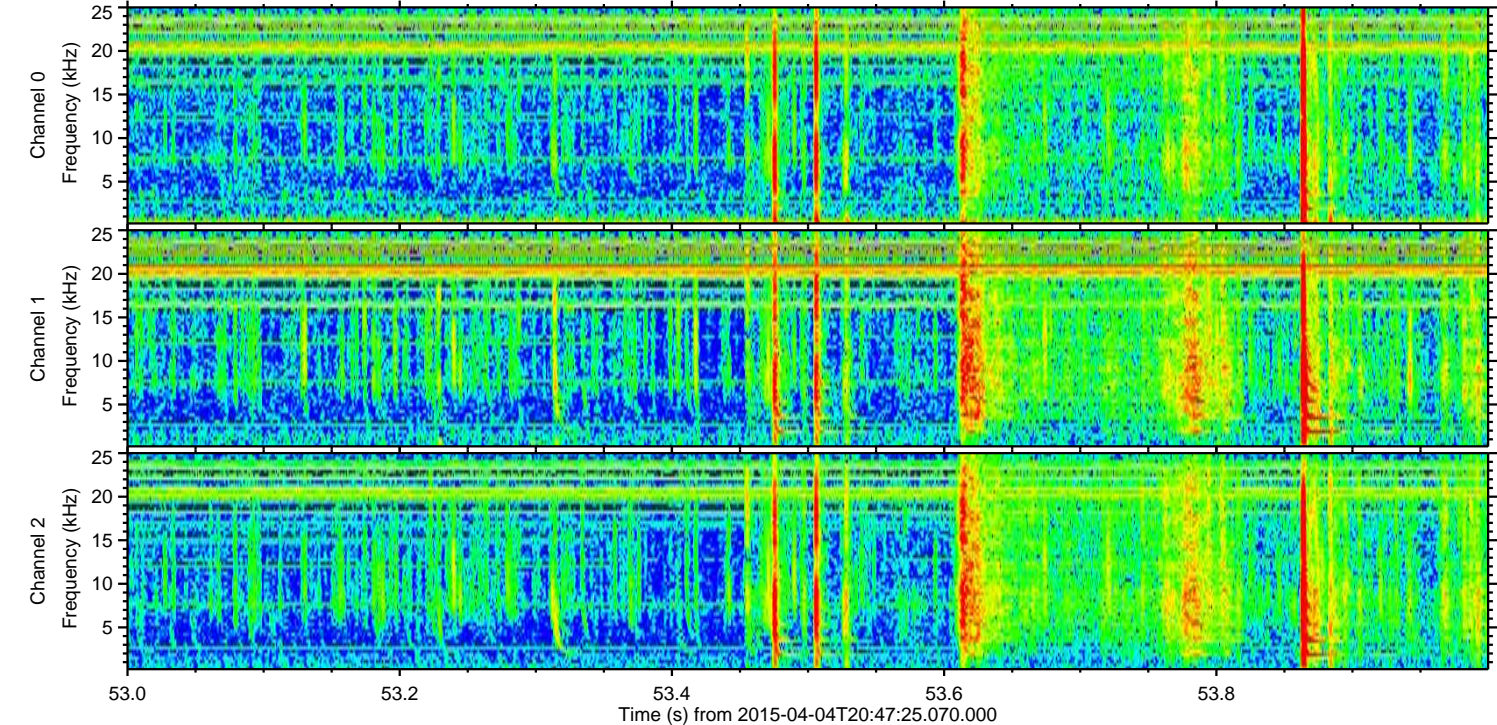
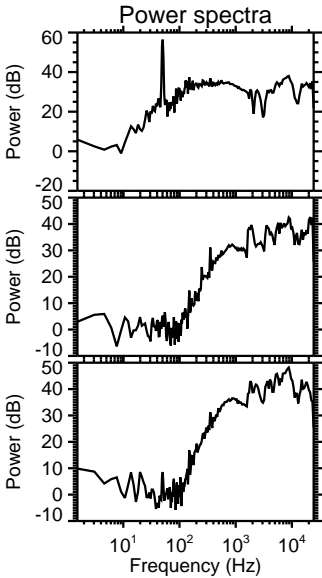
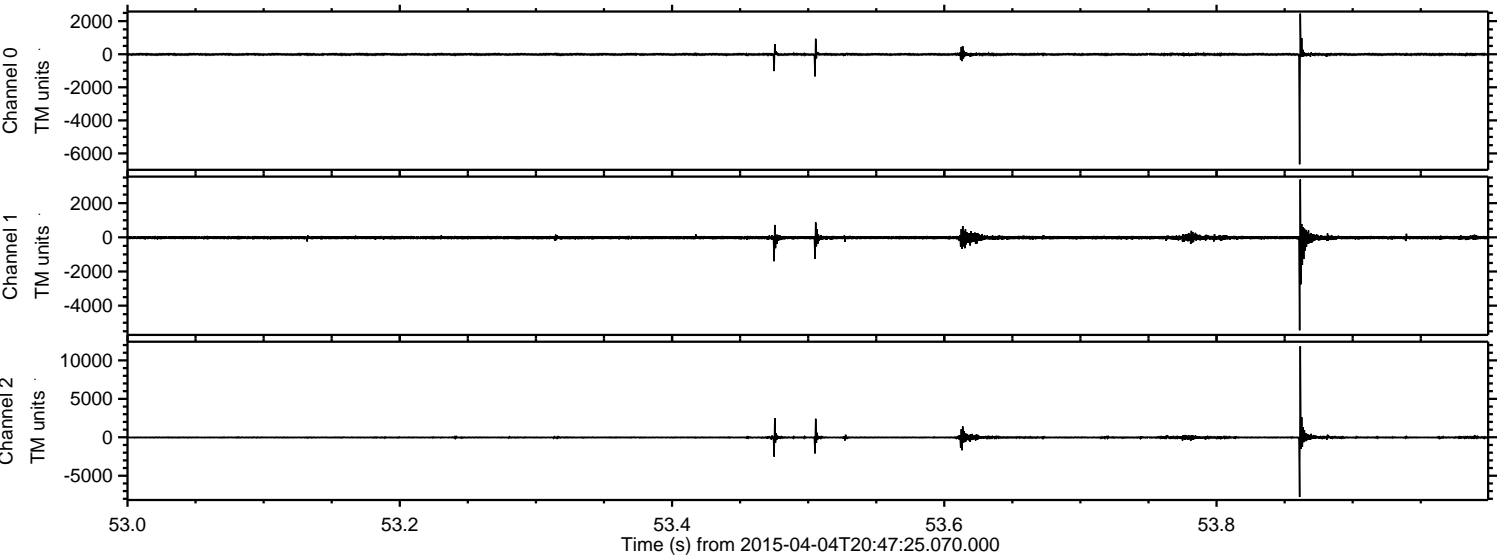

ELMAVAN 3D WAVEFORMS (Measured data sampled at 50 kHz) 49381 packets of 144 samples from 2015-04-04T20:47:25.070.000. Part 105/143

Processed Sat Apr 4 22:55:16 2015 by ELM ver.2012-10-06 from 001__elm20150404_204724__dat00.bin

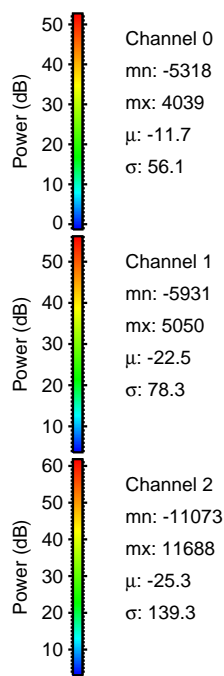
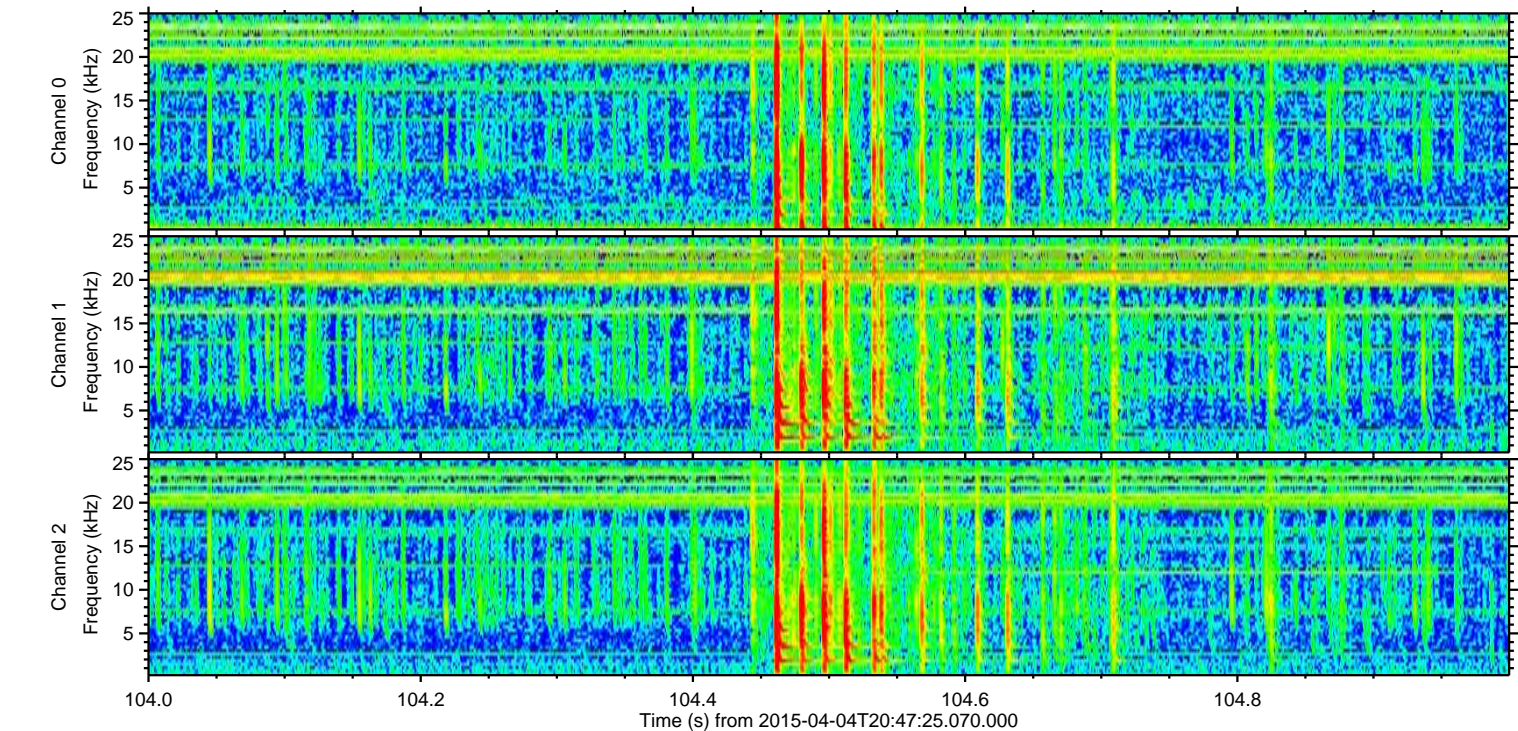
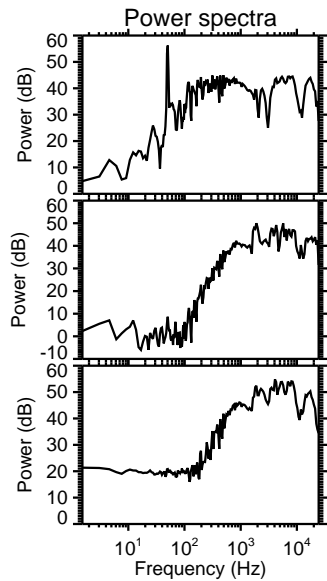
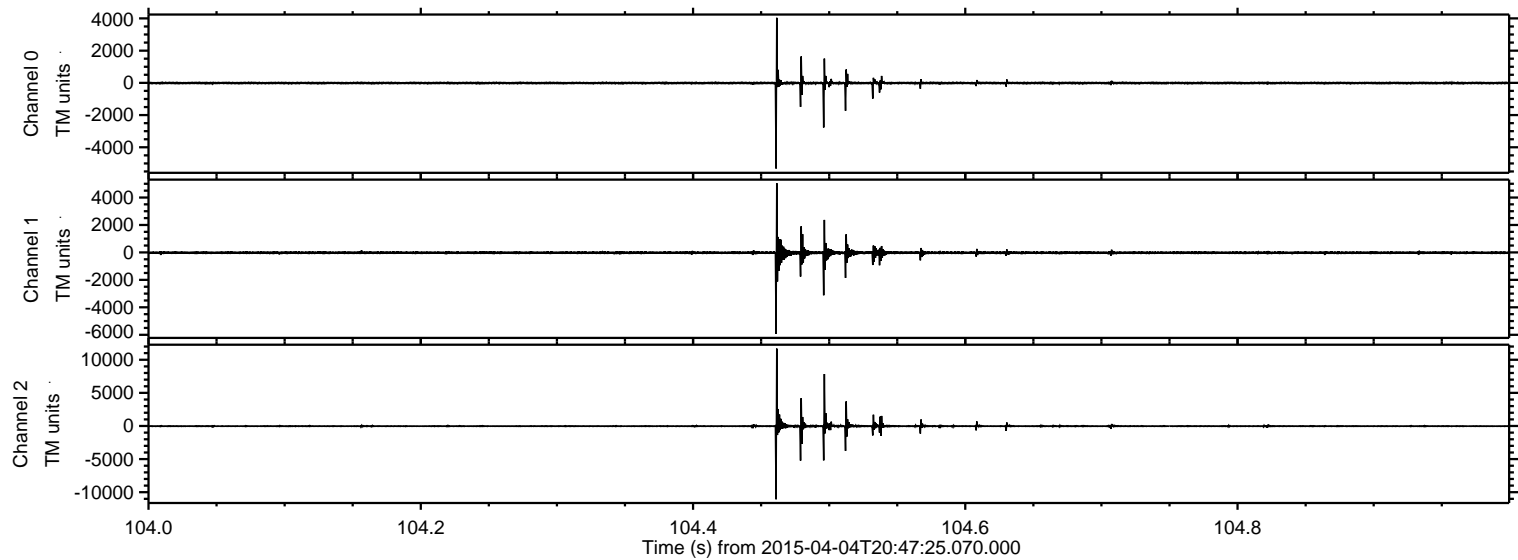

ELMAVAN 3D WAVEFORMS (Measured data sampled at 50 kHz) 49381 packets of 144 samples from 2015-04-04T20:47:25.070.000. Part 121/143

Processed Sat Apr 4 22:55:17 2015 by ELM ver.2012-10-06 from 001__elm20150404_204724__dat00.bin

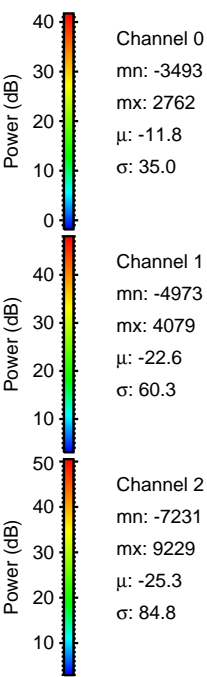
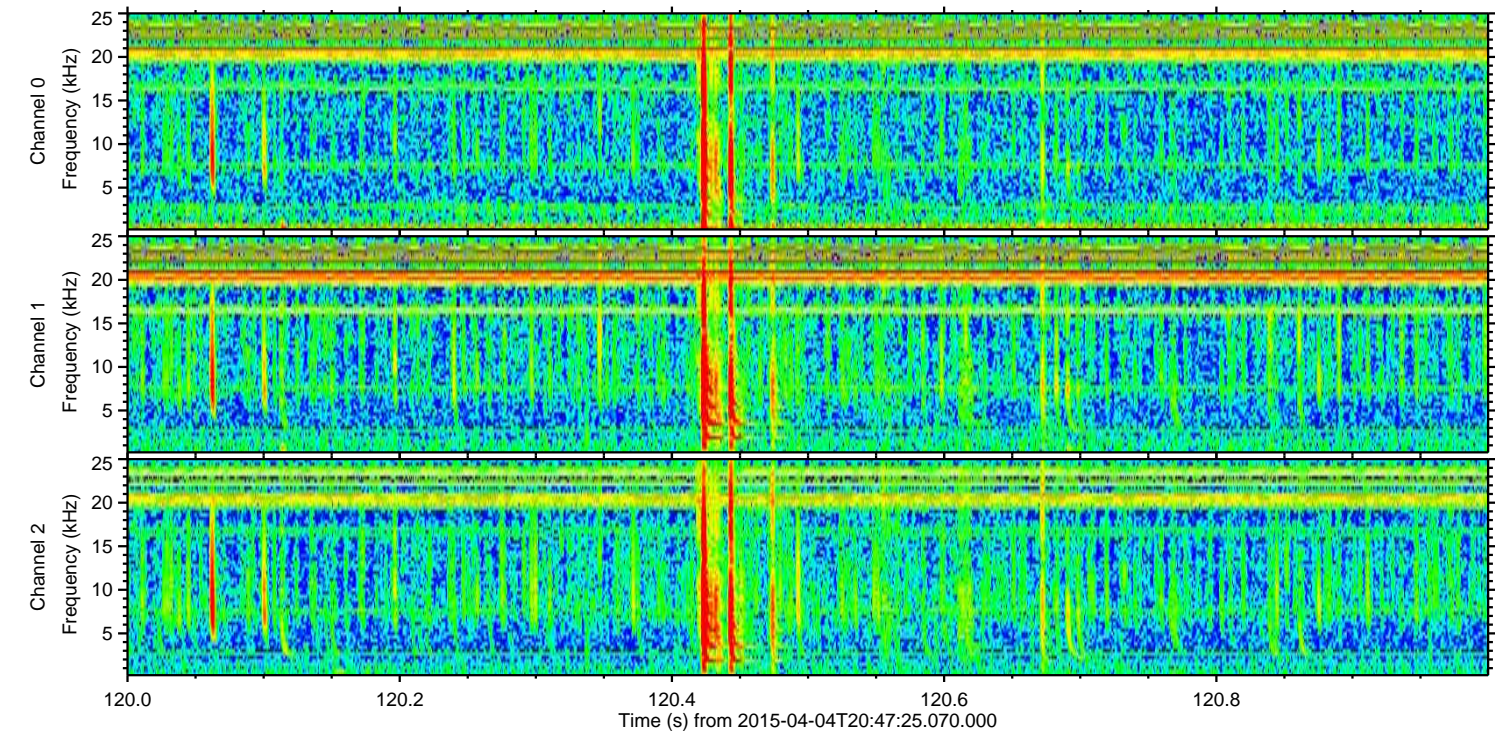
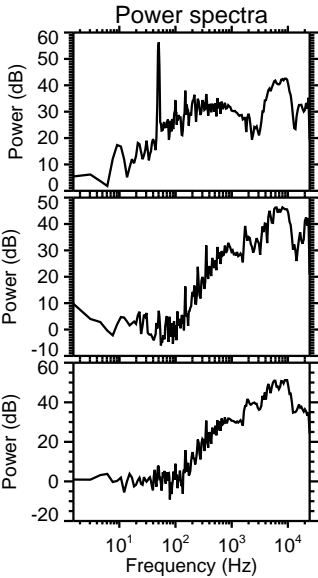
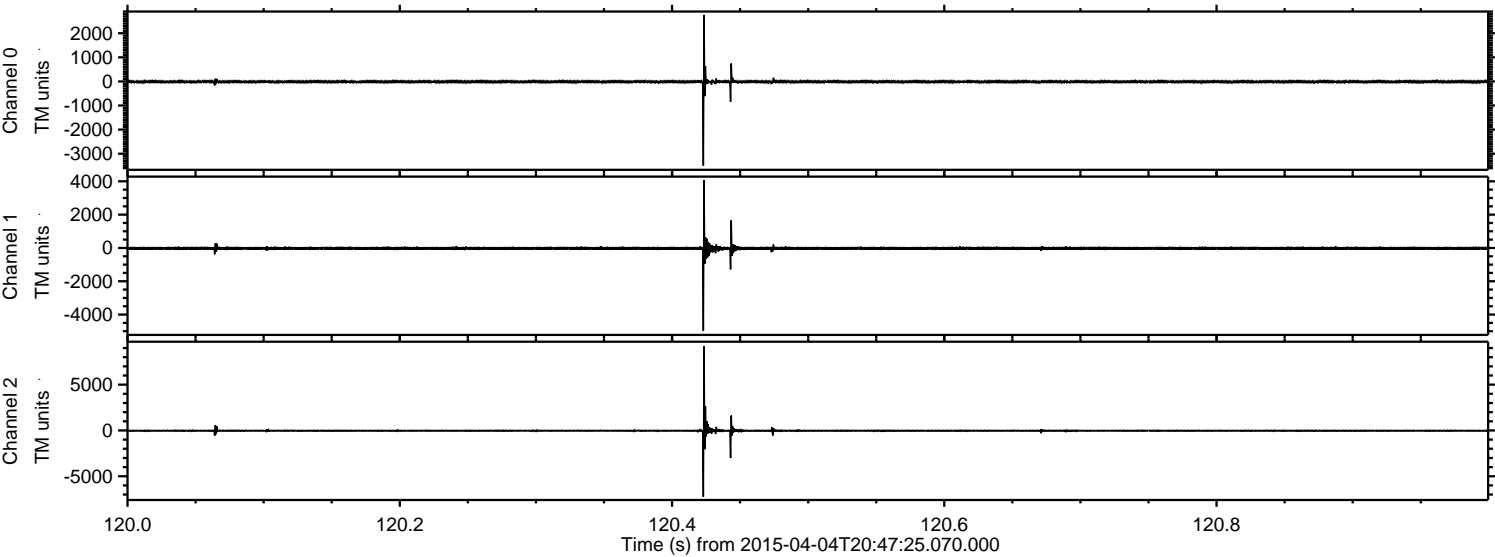

ELMAVAN 3D WAVEFORMS (Measured data sampled at 50 kHz) 49381 packets of 144 samples from 2015-04-04T20:47:25.070.000. Part 67/143

Processed Sat Apr 4 22:55:18 2015 by ELM ver.2012-10-06 from 001__elm20150404_204724__dat00.bin

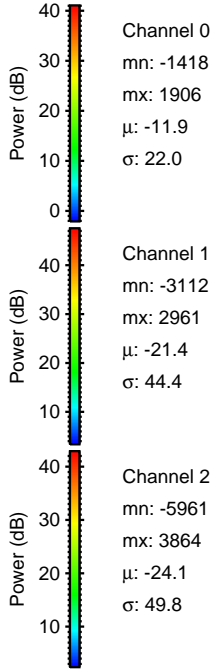
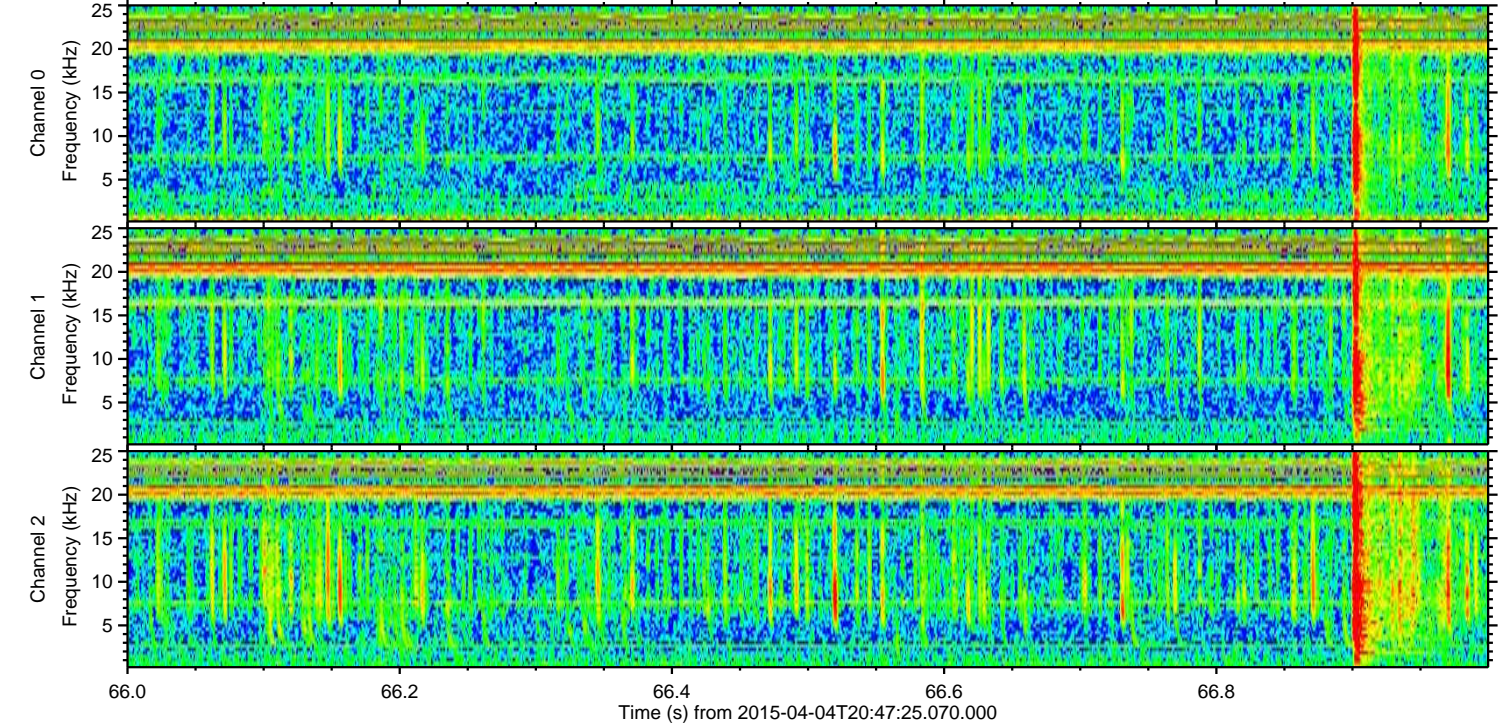
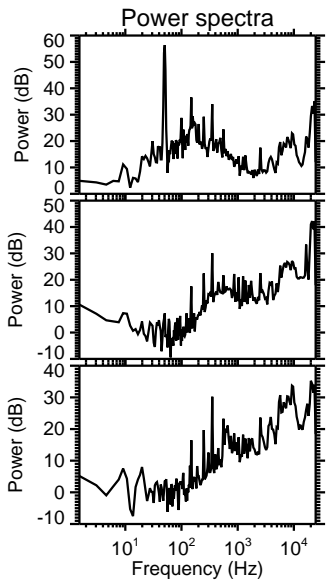
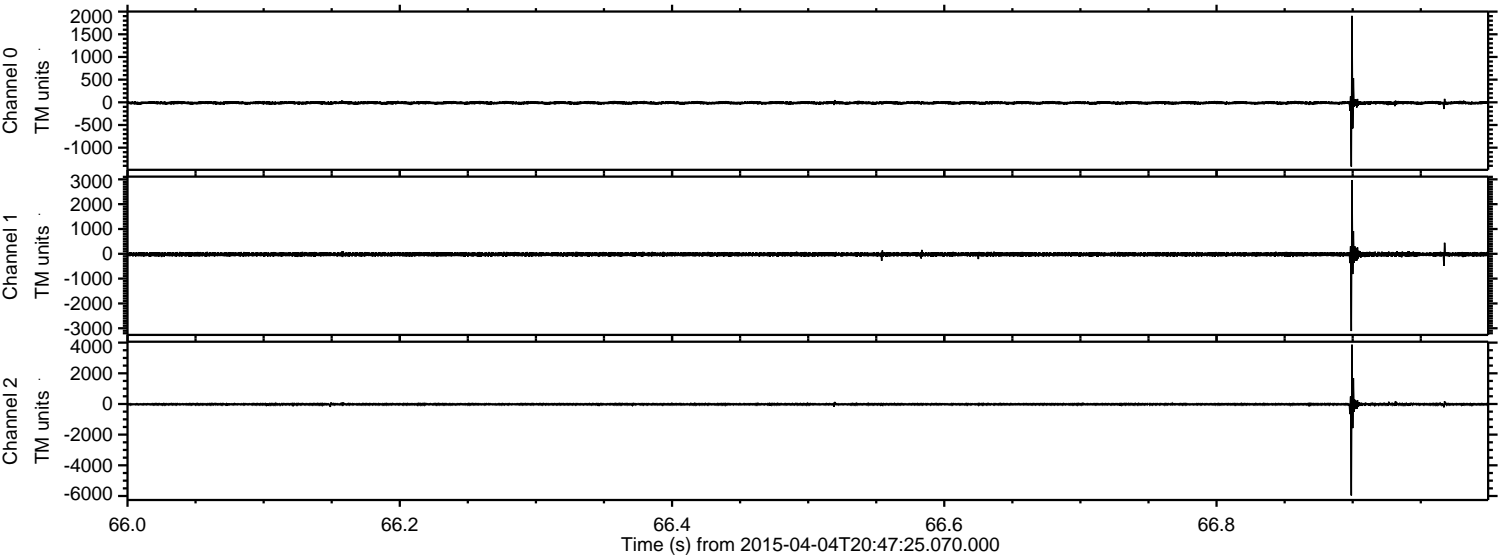

Channel 0
mn: -1418
mx: 1906
 μ : -11.9
 σ : 22.0

Channel 1
mn: -3112
mx: 2961
 μ : -21.4
 σ : 44.4

Channel 2
mn: -5961
mx: 3864
 μ : -24.1
 σ : 49.8

ELMAVAN 3D WAVEFORMS (Measured data sampled at 50 kHz) 49381 packets of 144 samples from 2015-04-04T20:47:25.070.000. Part 107/143

Processed Sat Apr 4 22:55:19 2015 by ELM ver.2012-10-06 from 001__elm20150404_204724__dat00.bin

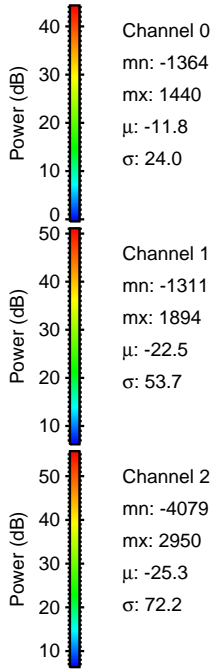
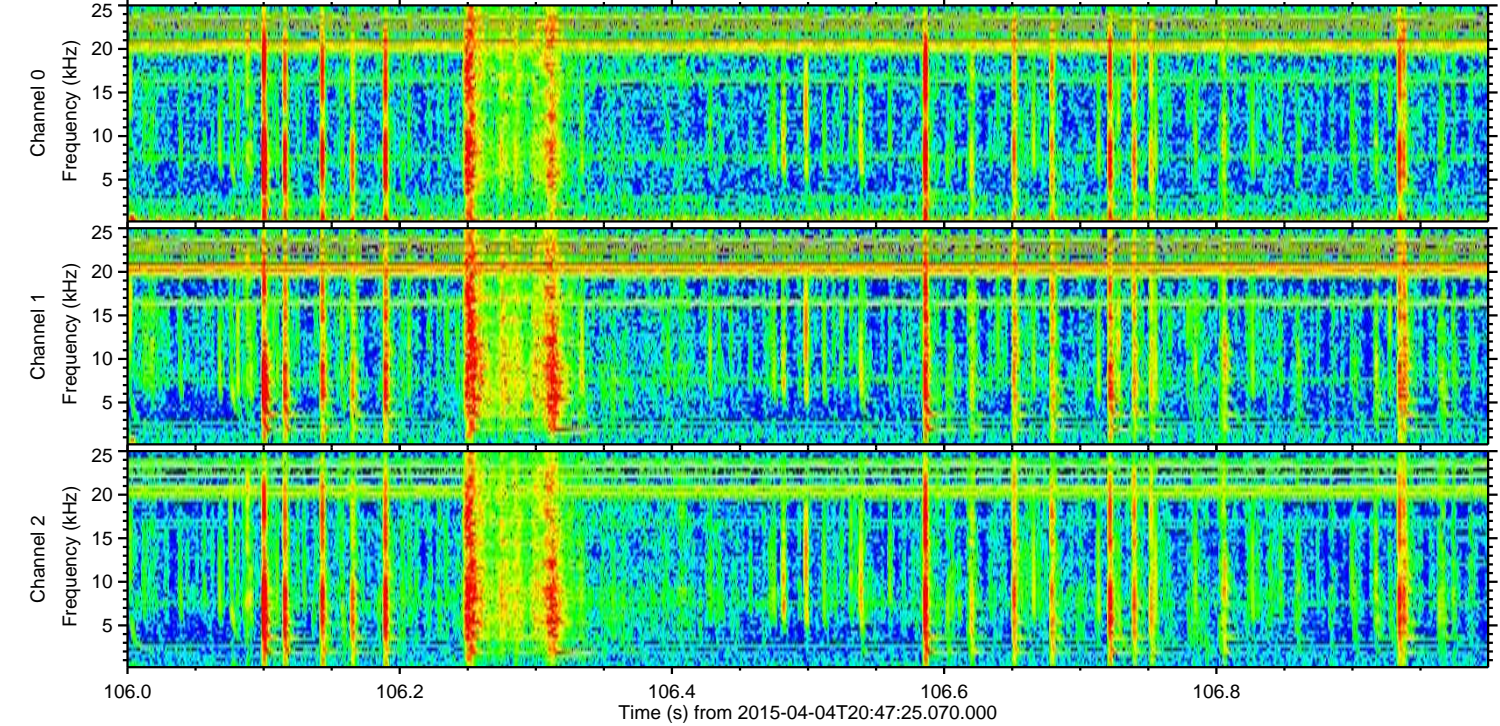
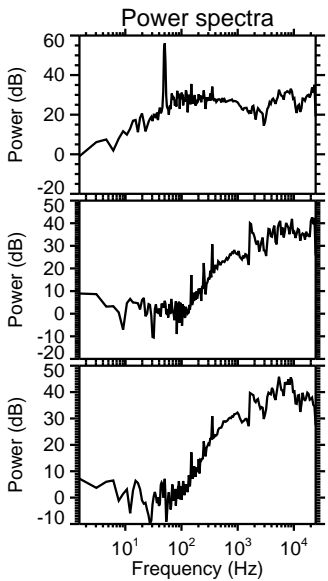
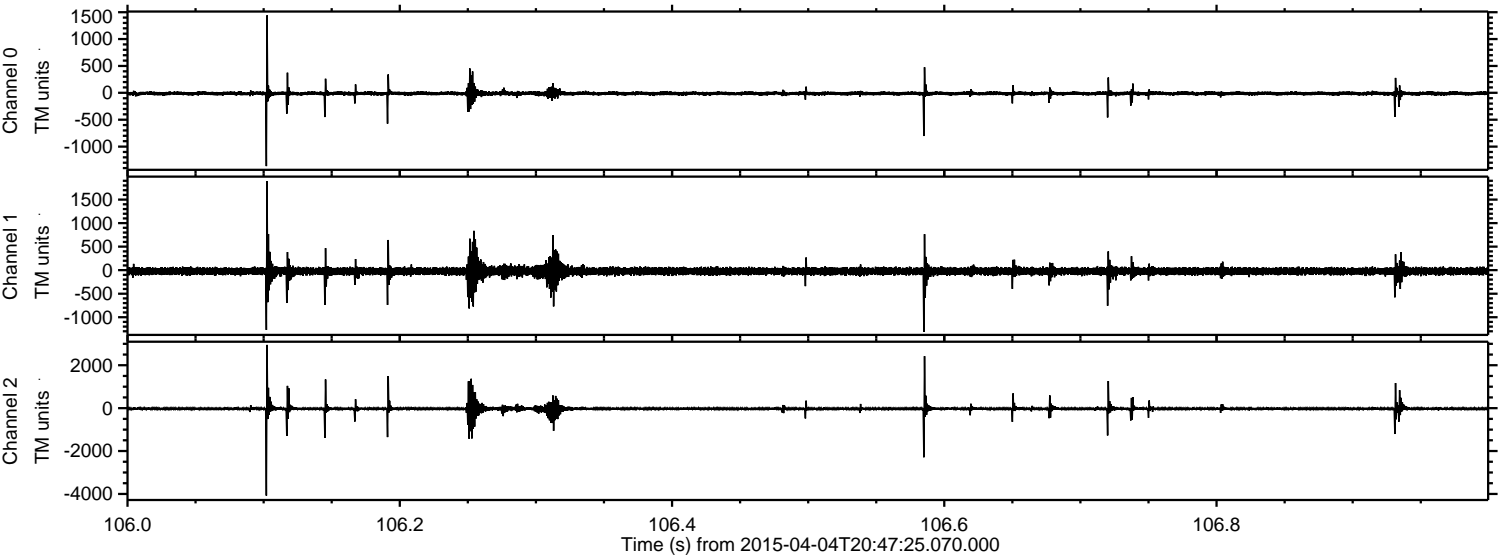

Channel 0
mn: -1364
mx: 1440
 μ : -11.8
 σ : 24.0

Channel 1
mn: -1311
mx: 1894
 μ : -22.5
 σ : 53.7

Channel 2
mn: -4079
mx: 2950
 μ : -25.3
 σ : 72.2

Processed Sat Apr 4 22:55:20 2015 by ELM ver.2012-10-06 from 001__elm20150404_204724__dat00.bin

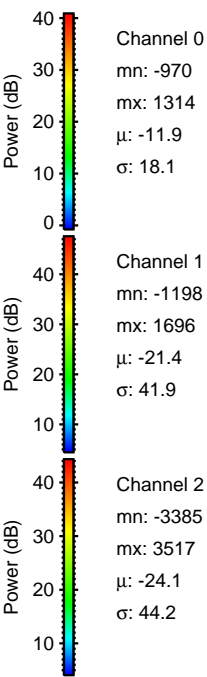
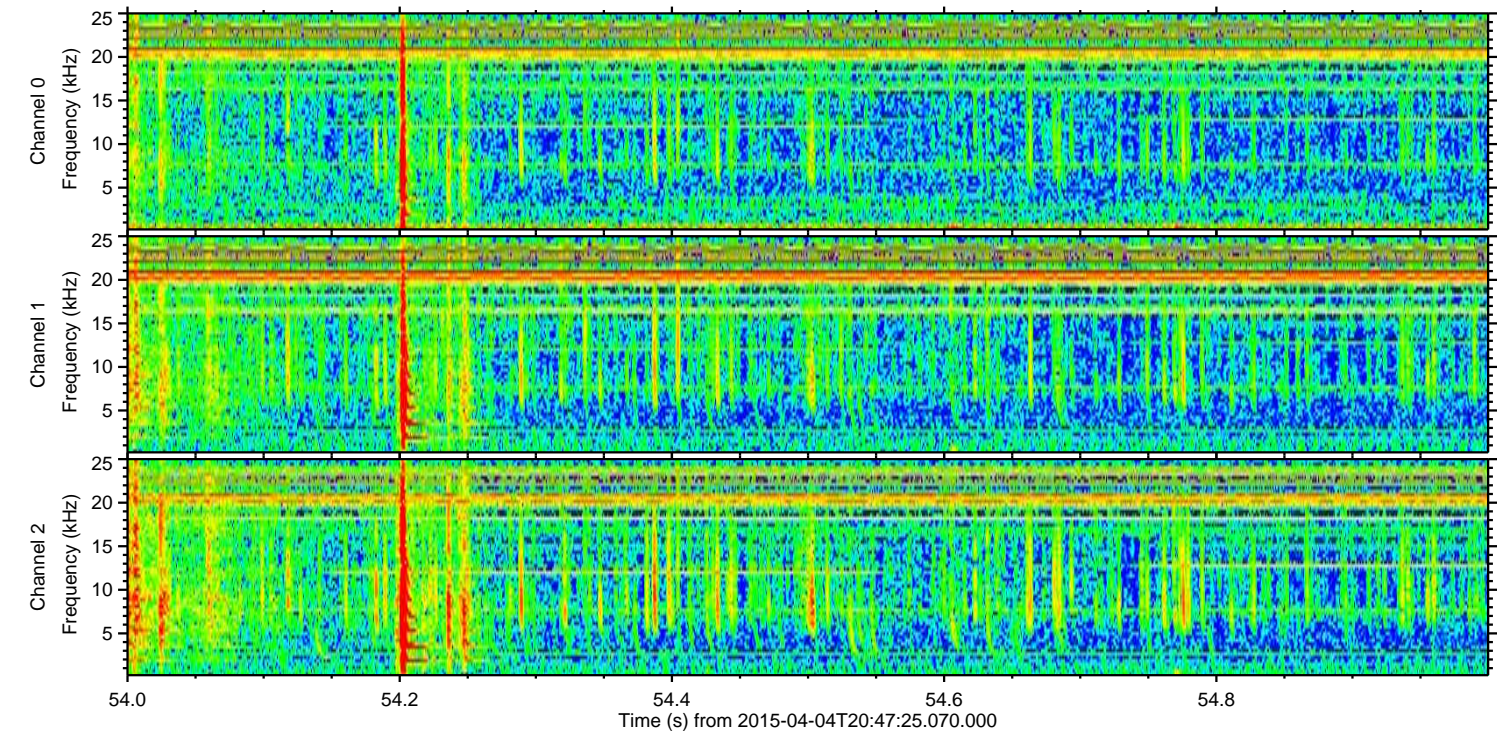
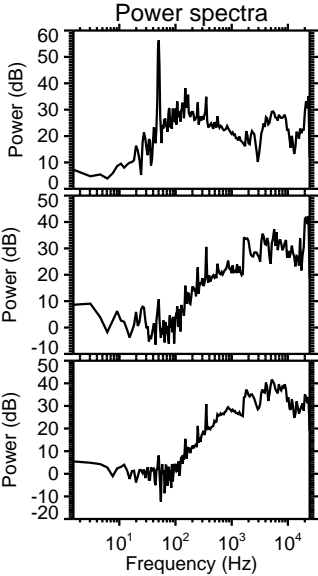
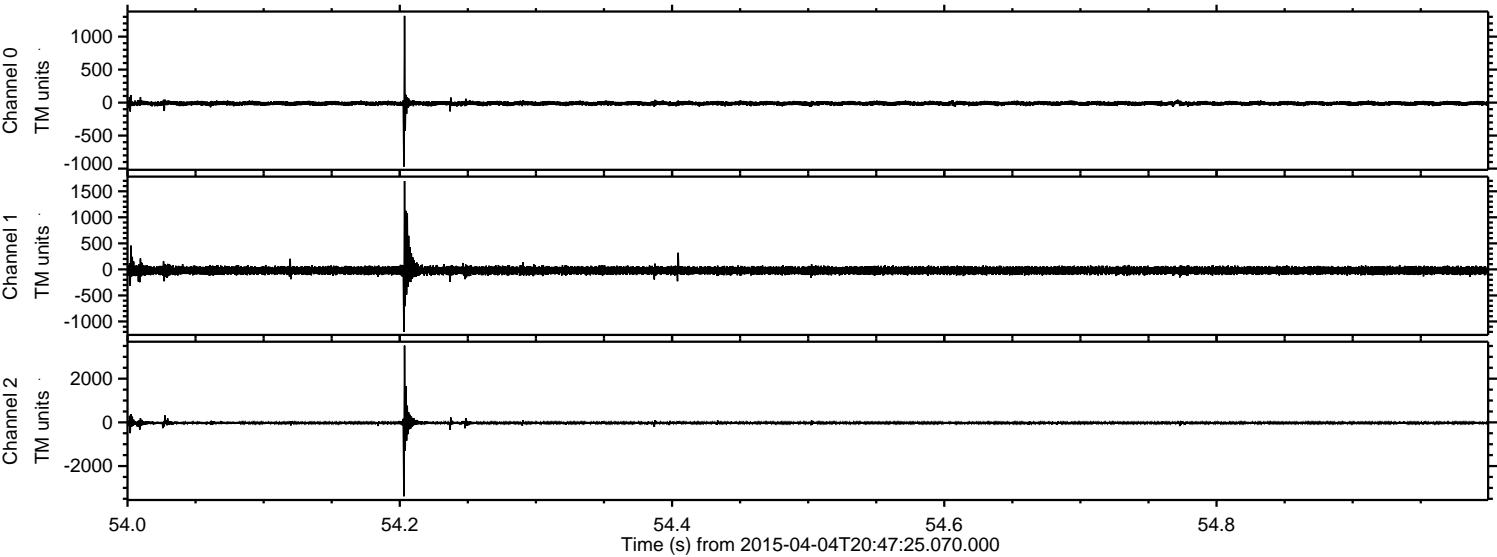

Processed Sat Apr 4 22:55:21 2015 by ELM ver.2012-10-06 from 001__elm20150404_204724__dat00.bin

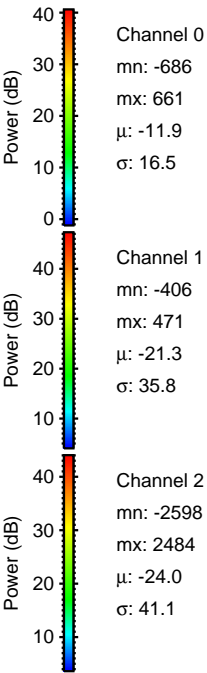
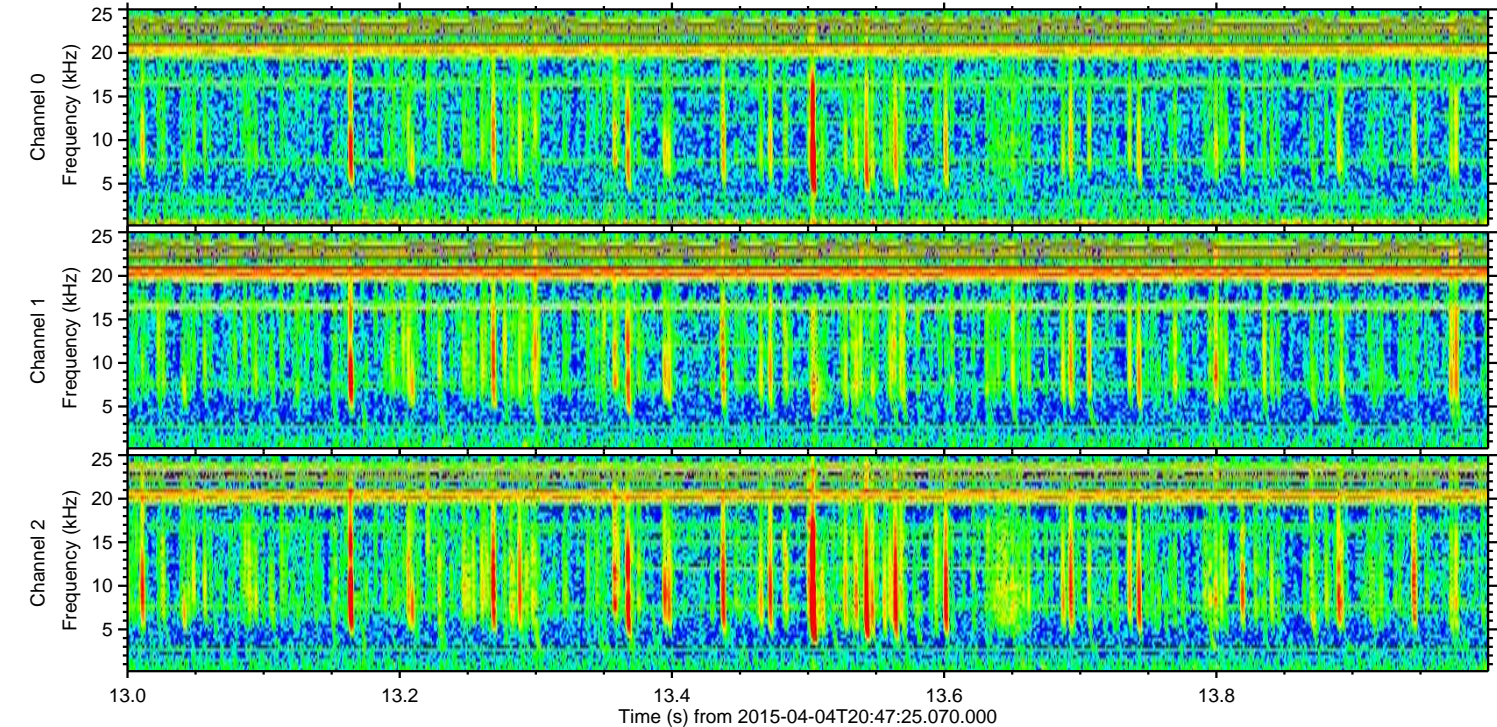
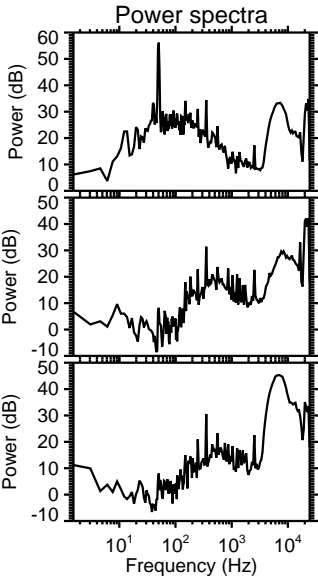
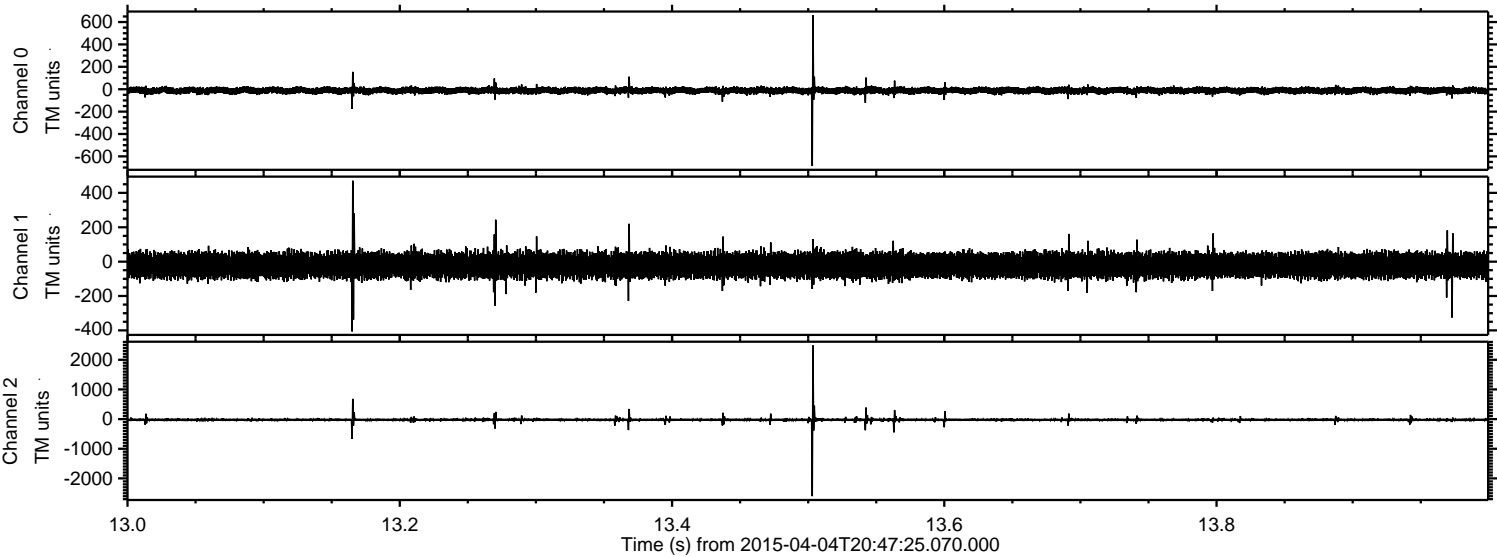

Processed Sat Apr 4 22:55:22 2015 by ELM ver.2012-10-06 from 001__elm20150404_204724__dat00.bin

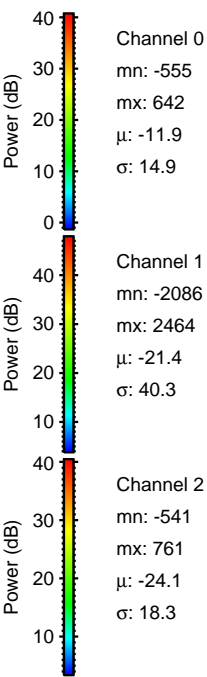
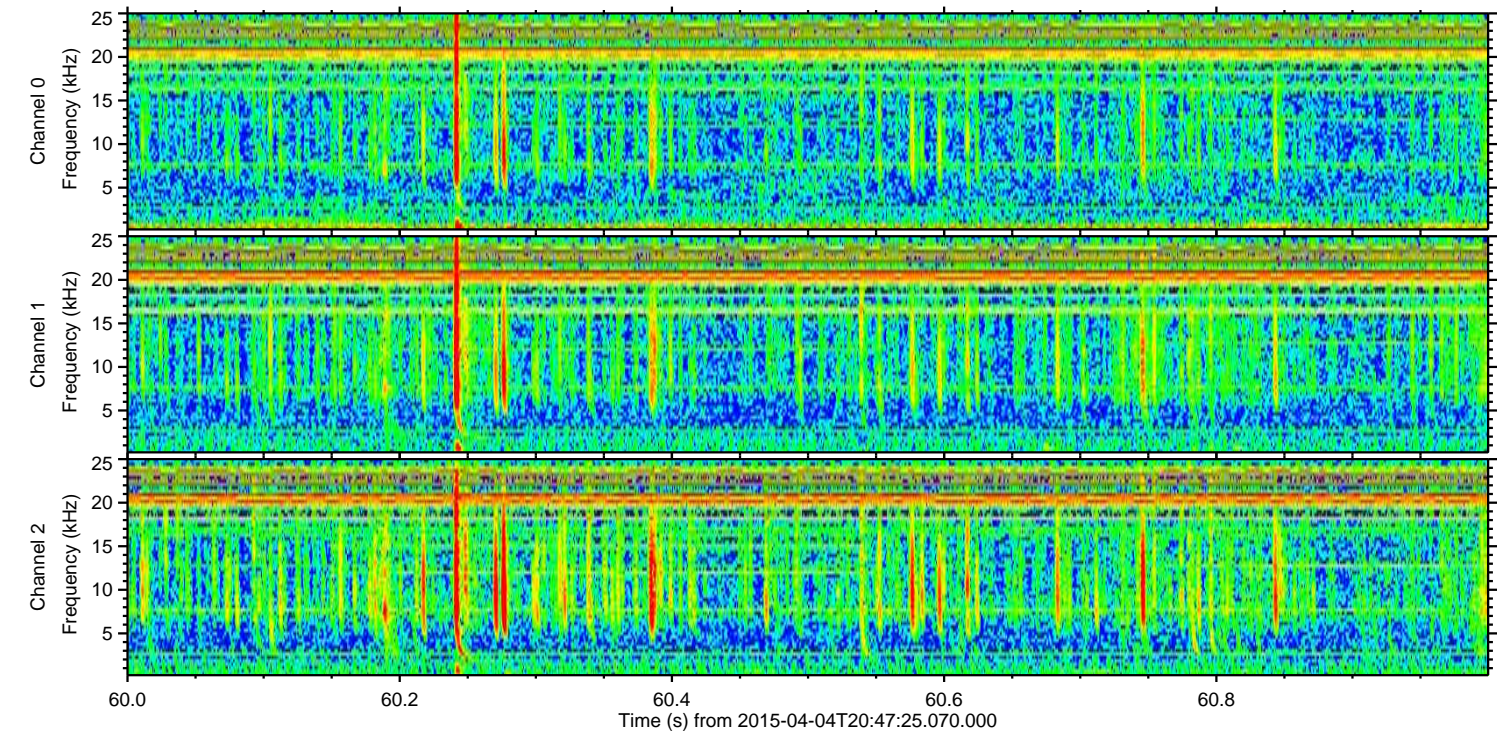
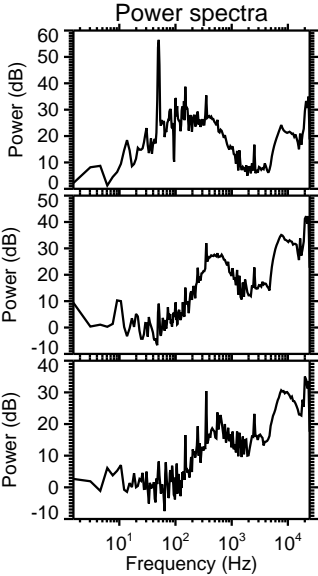
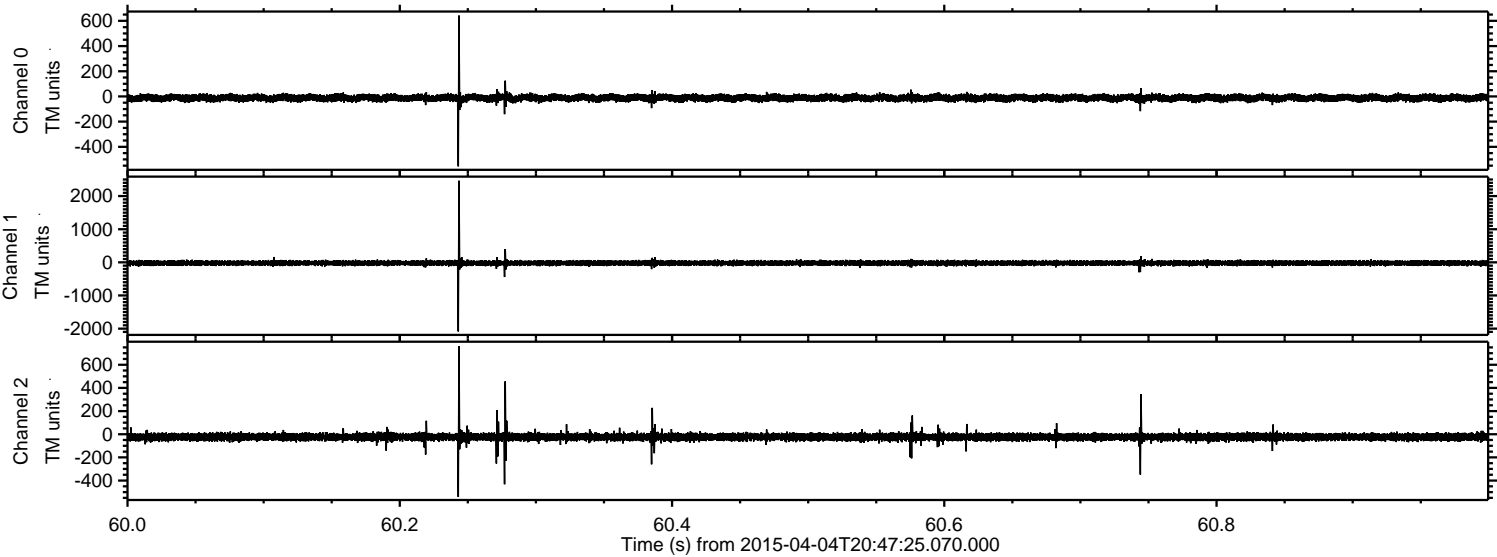

Processed Sat Apr 4 22:55:23 2015 by ELM ver.2012-10-06 from 001__elm20150404_204724__dat00.bin

