

# ELMAVAN 3D WAVEFORMS (Measured data sampled at 50 kHz) 49468 packets of 144 samples from 2015-04-04T19:07:19.698.000.

Processed Sat Apr 4 21:15:23 2015 by ELM ver.2012-10-06 from 001\_\_elm20150404\_190718\_\_dat00.bin

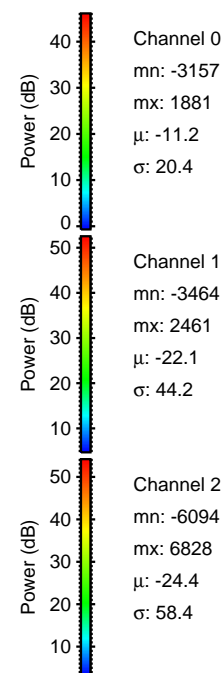

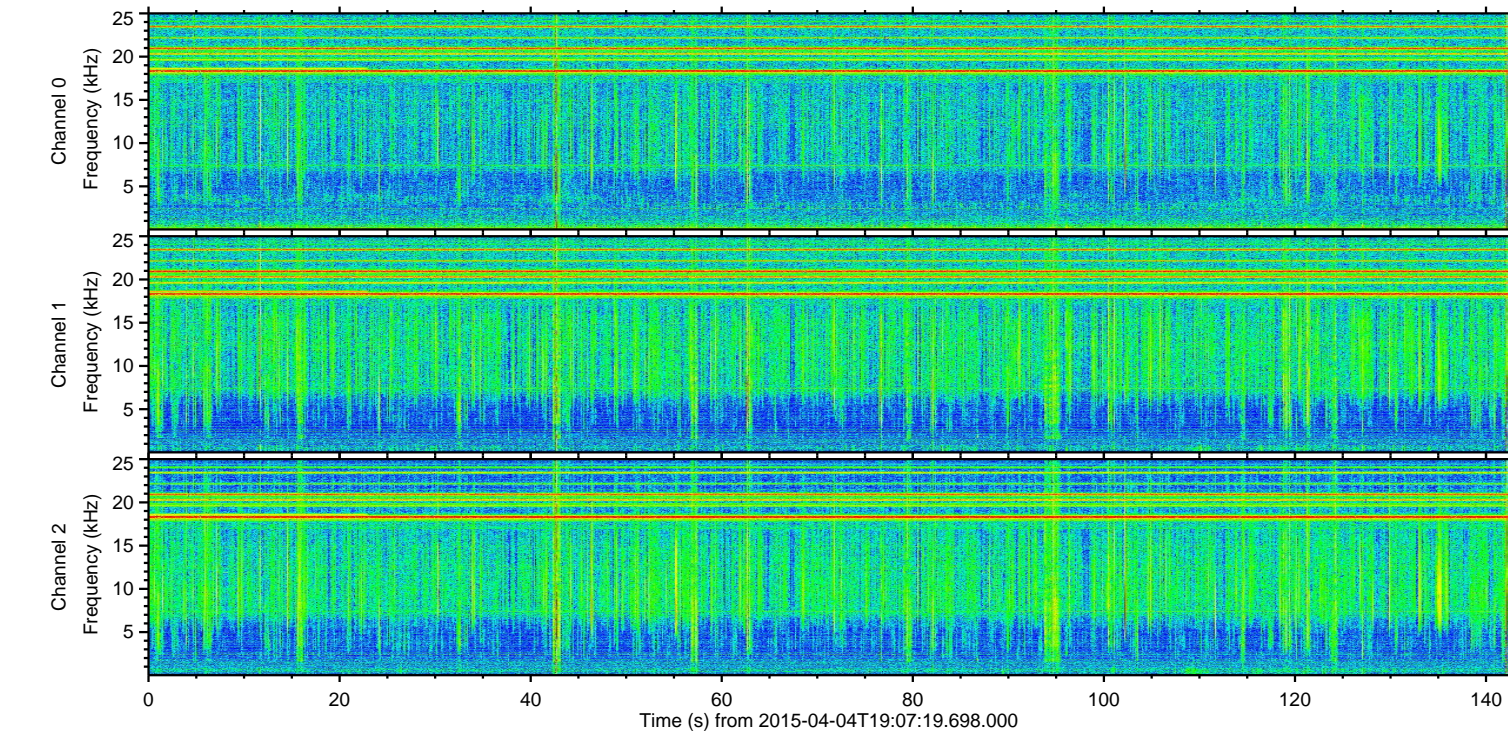
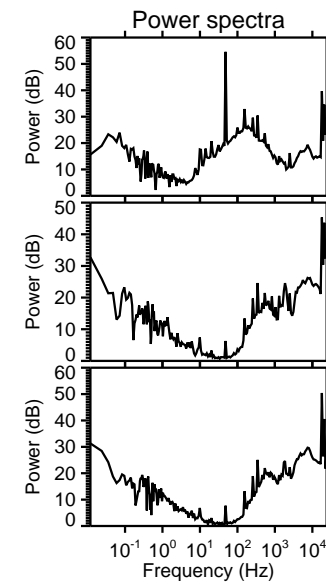
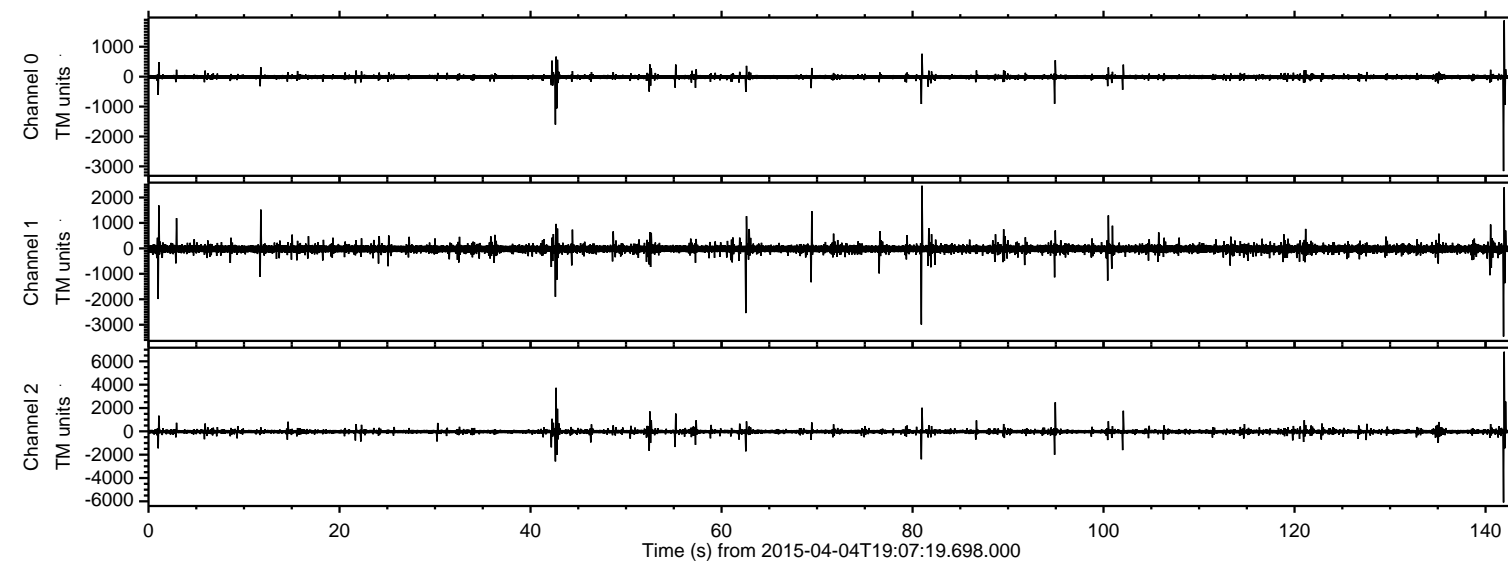

ELMAVAN 3D WAVEFORMS (Measured data sampled at 50 kHz) 49468 packets of 144 samples from 2015-04-04T19:07:19.698.000. Part 142/143

Processed Sat Apr 4 21:15:38 2015 by ELM ver.2012-10-06 from 001\_\_elm20150404\_190718\_\_dat00.bin

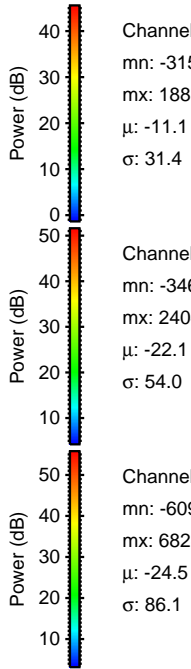
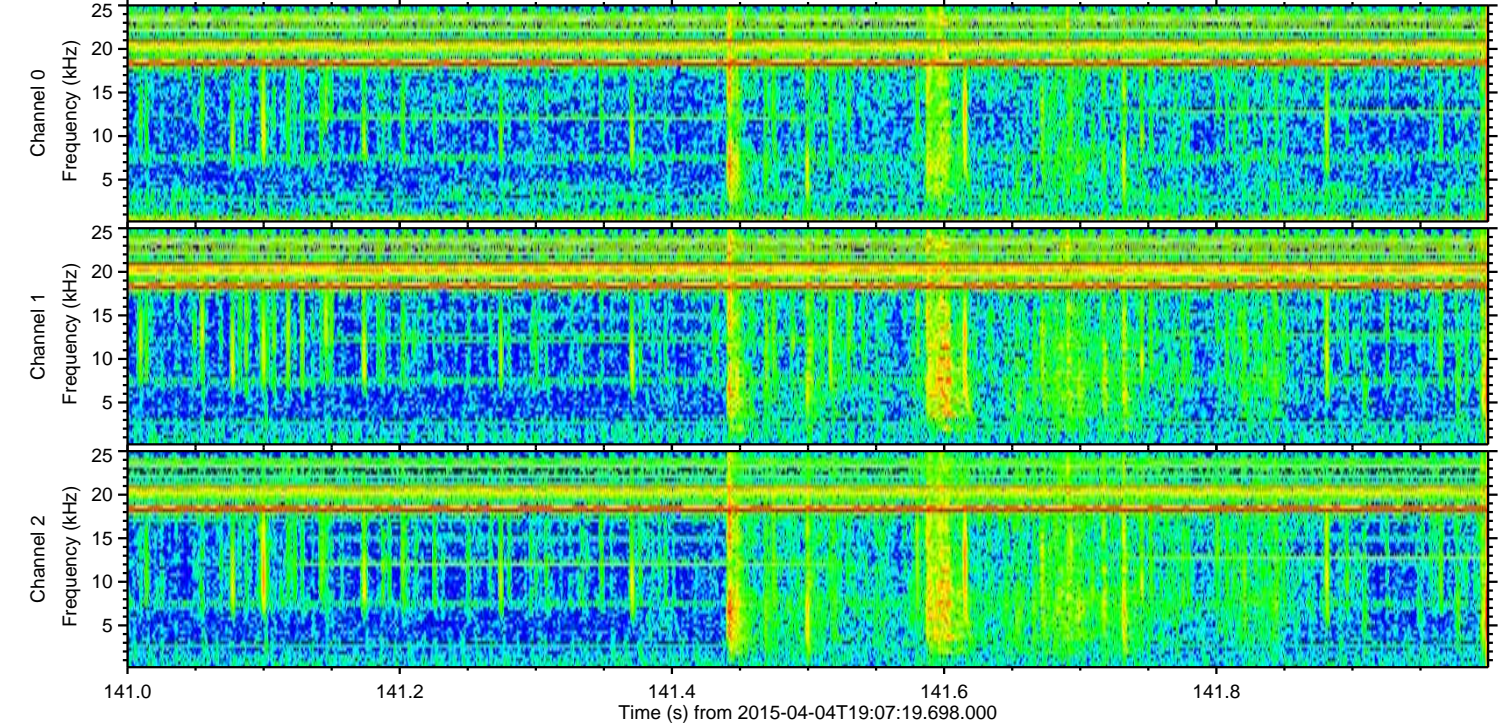
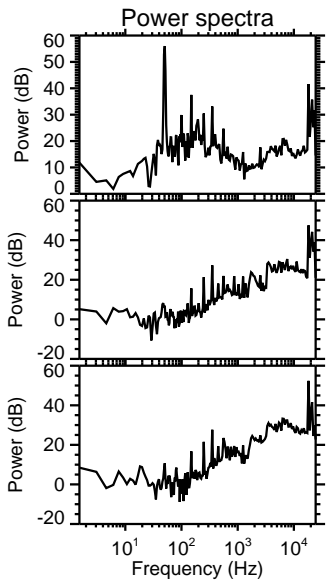
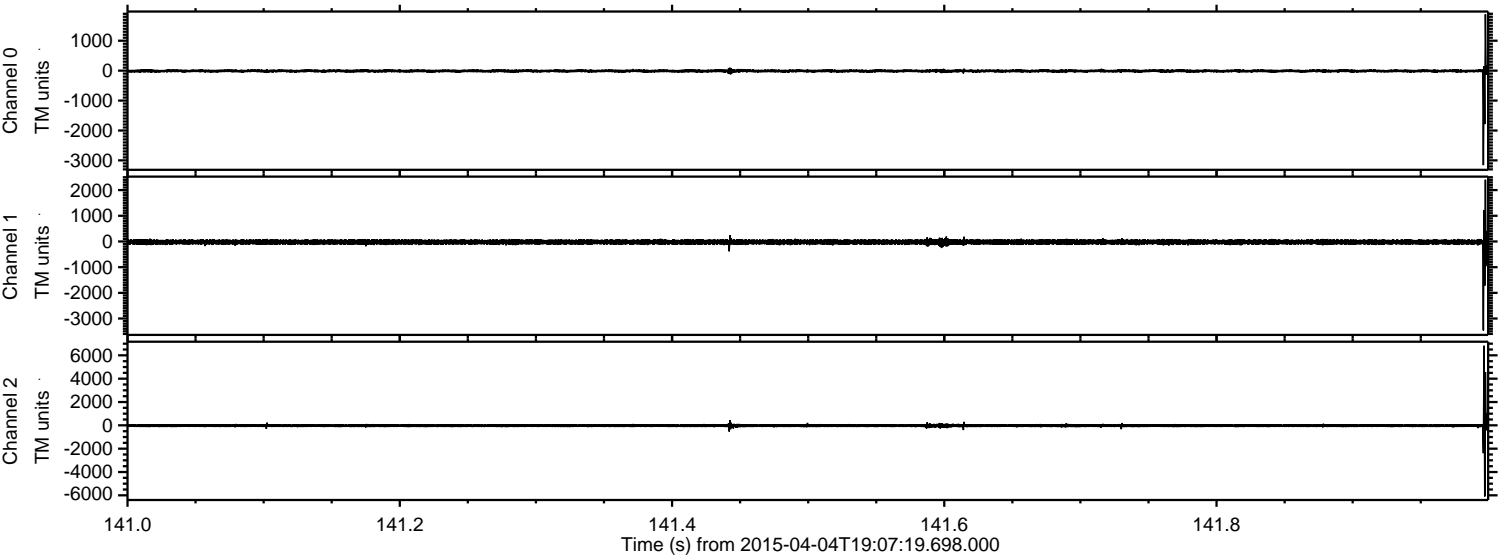

Channel 0  
mn: -3157  
mx: 1881  
 $\mu$ : -11.1  
 $\sigma$ : 31.4

Channel 1  
mn: -3464  
mx: 2404  
 $\mu$ : -22.1  
 $\sigma$ : 54.0

Channel 2  
mn: -6094  
mx: 6828  
 $\mu$ : -24.5  
 $\sigma$ : 86.1



ELMAVAN 3D WAVEFORMS (Measured data sampled at 50 kHz) 49468 packets of 144 samples from 2015-04-04T19:07:19.698.000. Part 43/143

Processed Sat Apr 4 21:15:39 2015 by ELM ver.2012-10-06 from 001\_\_elm20150404\_190718\_\_dat00.bin

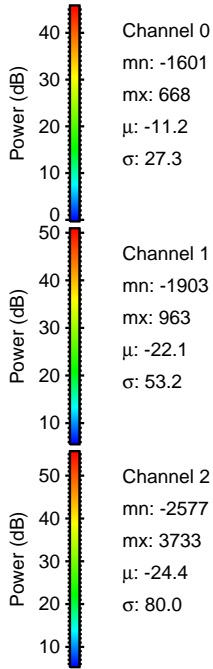
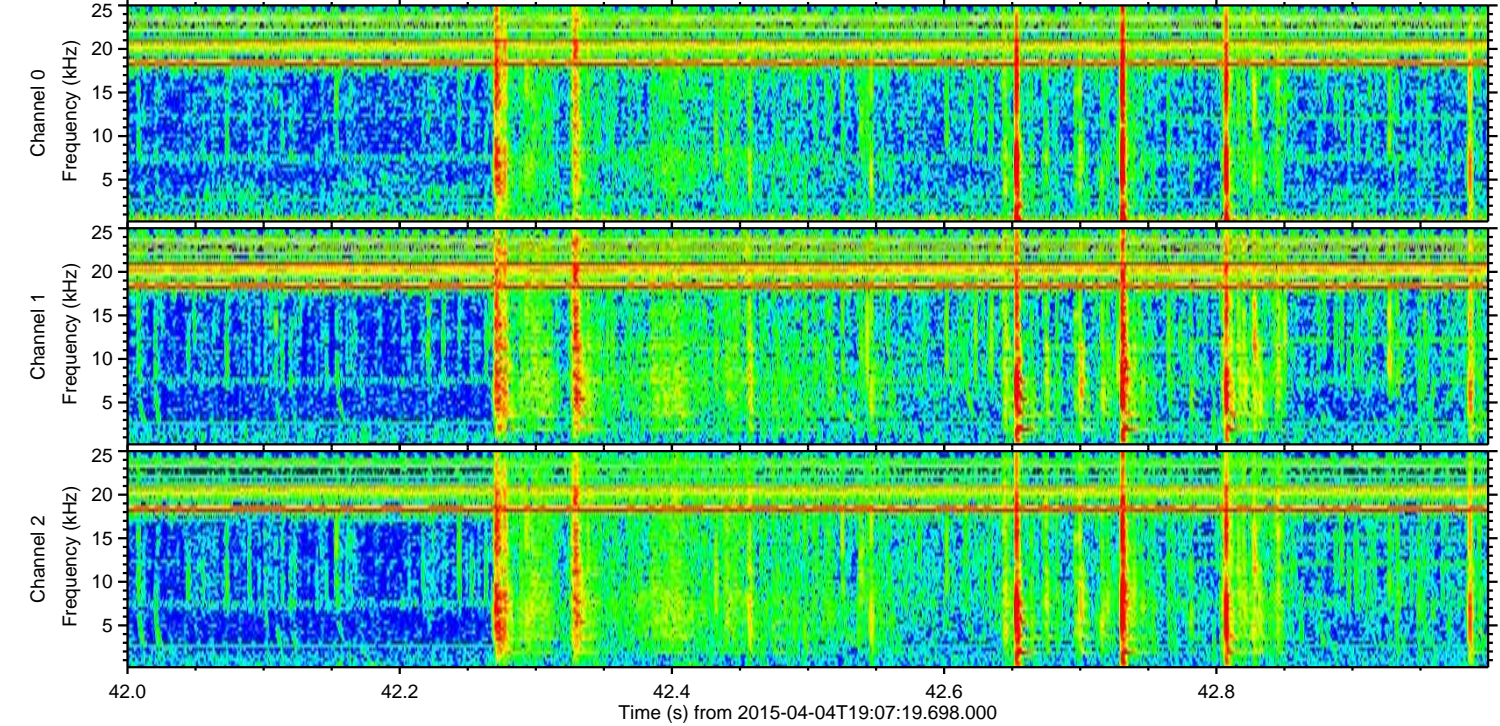
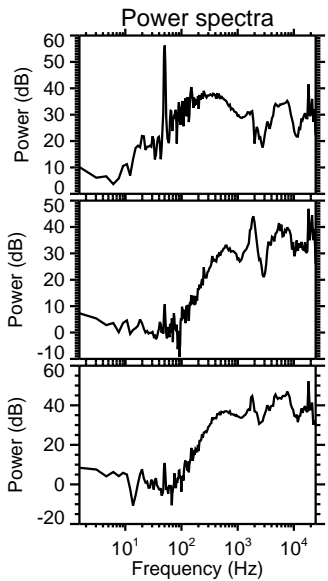
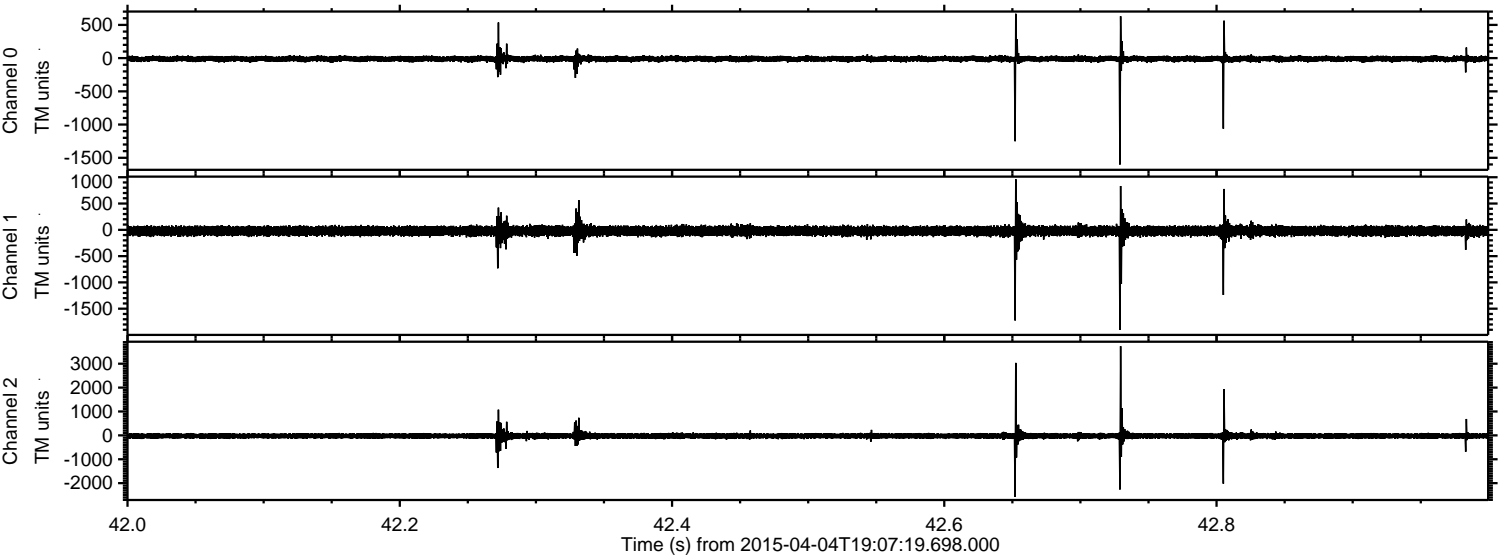

Channel 0  
mn: -1601  
mx: 668  
 $\mu$ : -11.2  
 $\sigma$ : 27.3

Channel 1  
mn: -1903  
mx: 963  
 $\mu$ : -22.1  
 $\sigma$ : 53.2

Channel 2  
mn: -2577  
mx: 3733  
 $\mu$ : -24.4  
 $\sigma$ : 80.0



Processed Sat Apr 4 21:15:40 2015 by ELM ver.2012-10-06 from 001\_\_elm20150404\_190718\_\_dat00.bin

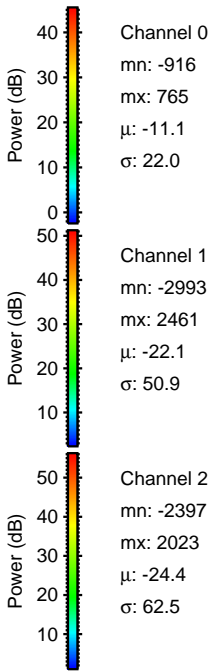
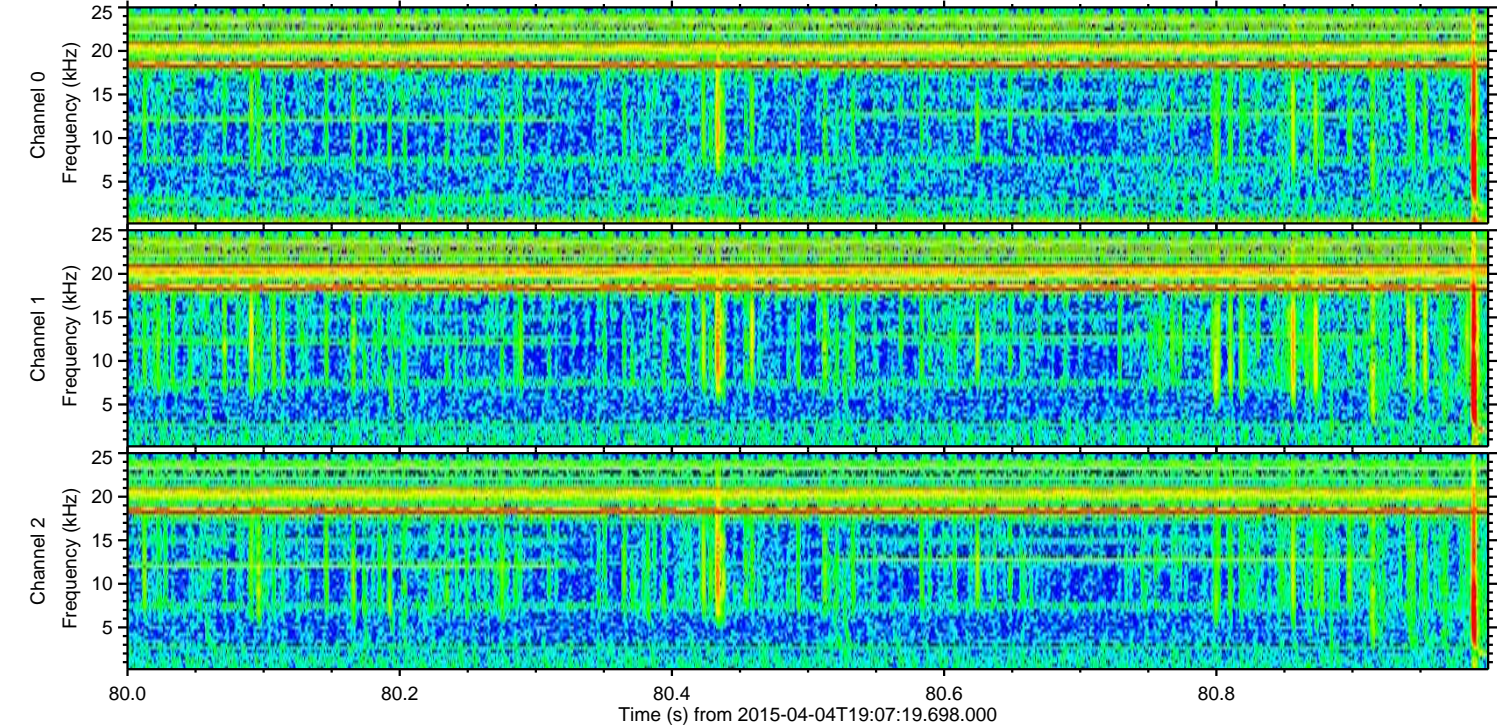
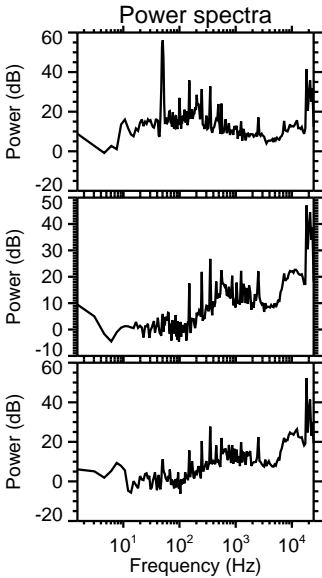
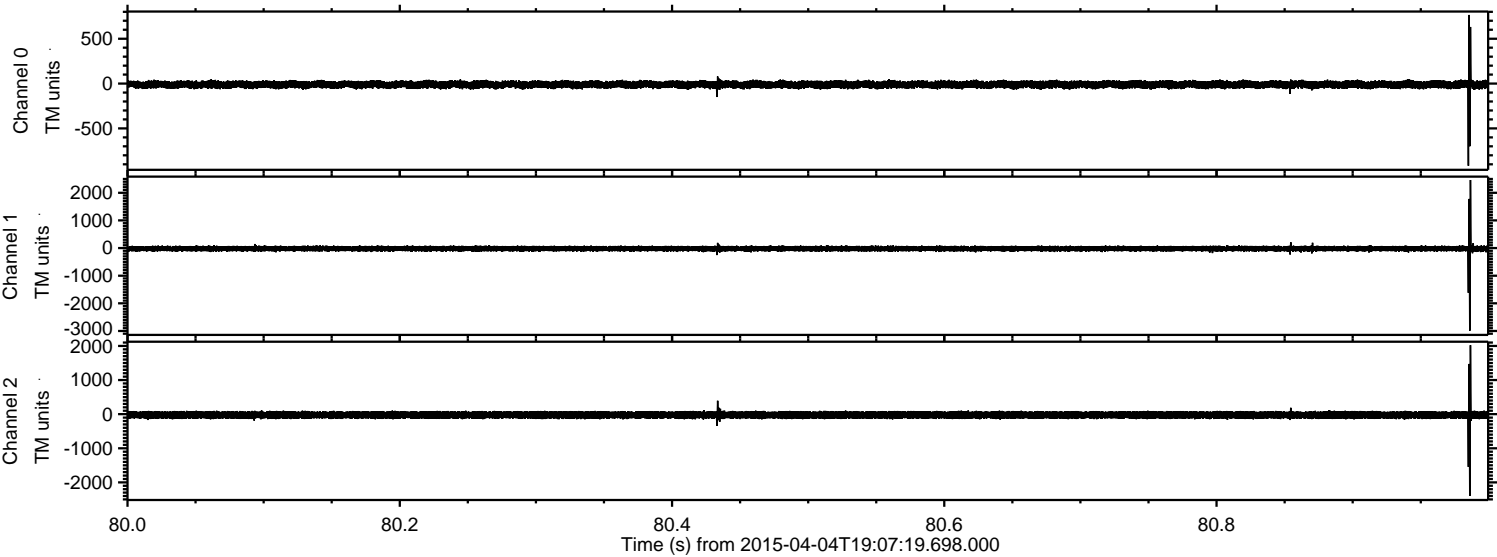



Processed Sat Apr 4 21:15:41 2015 by ELM ver.2012-10-06 from 001\_\_elm20150404\_190718\_\_dat00.bin

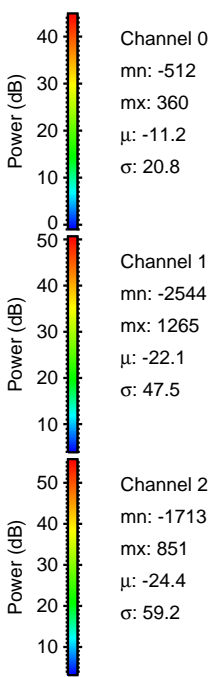
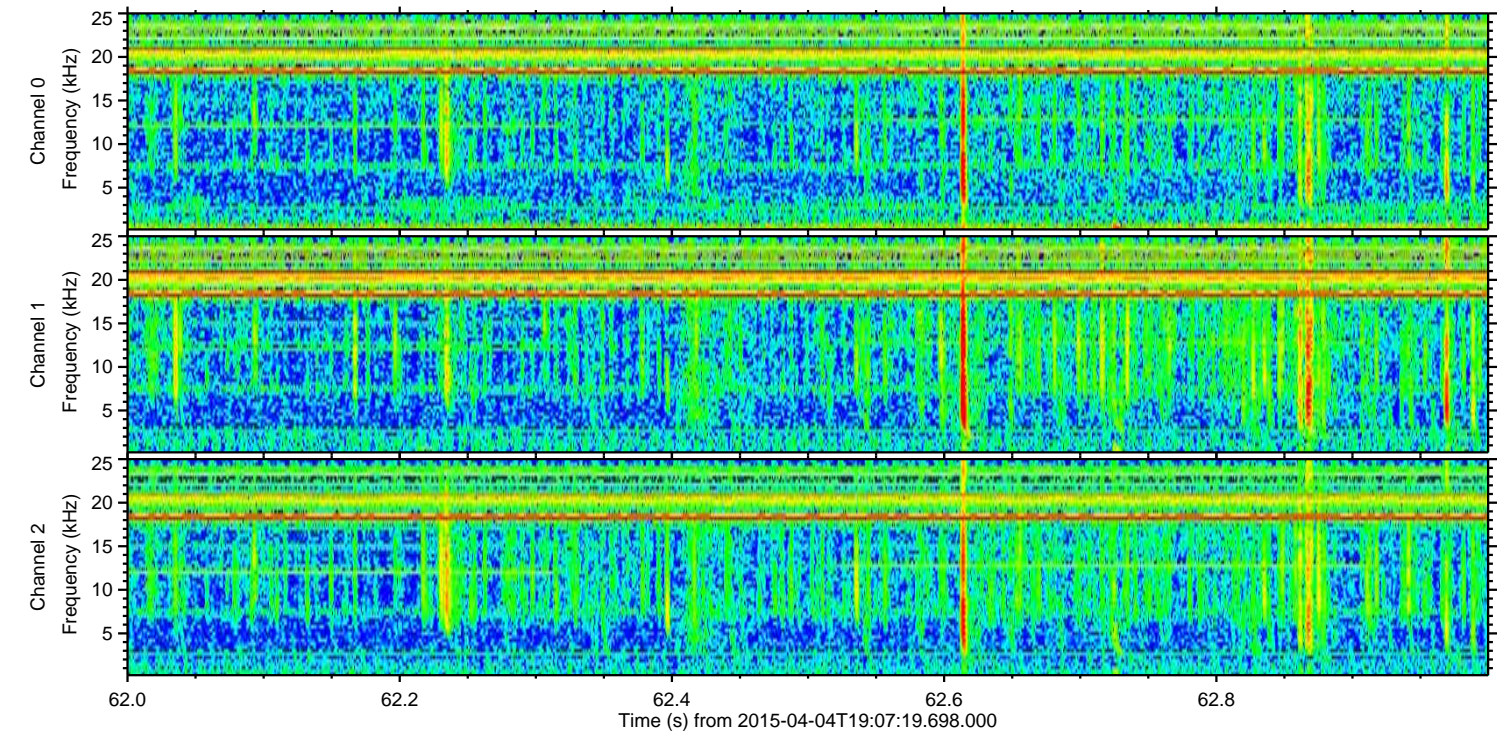
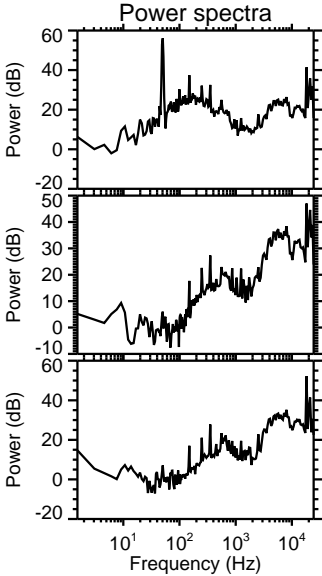
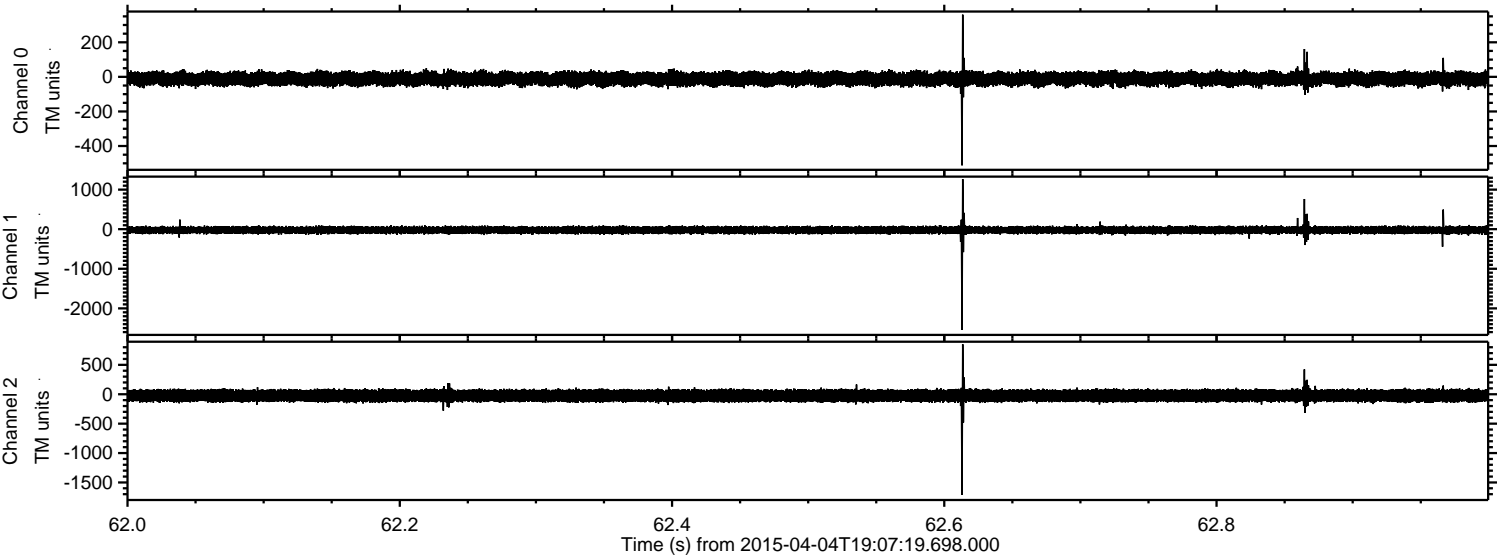

Channel 0  
mn: -512  
mx: 360  
 $\mu$ : -11.2  
 $\sigma$ : 20.8

Channel 1  
mn: -2544  
mx: 1265  
 $\mu$ : -22.1  
 $\sigma$ : 47.5

Channel 2  
mn: -1713  
mx: 851  
 $\mu$ : -24.4  
 $\sigma$ : 59.2



Processed Sat Apr 4 21:15:42 2015 by ELM ver.2012-10-06 from 001\_\_elm20150404\_190718\_\_dat00.bin

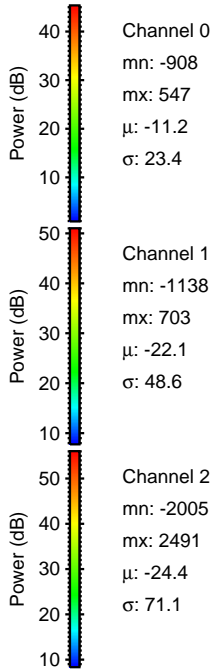
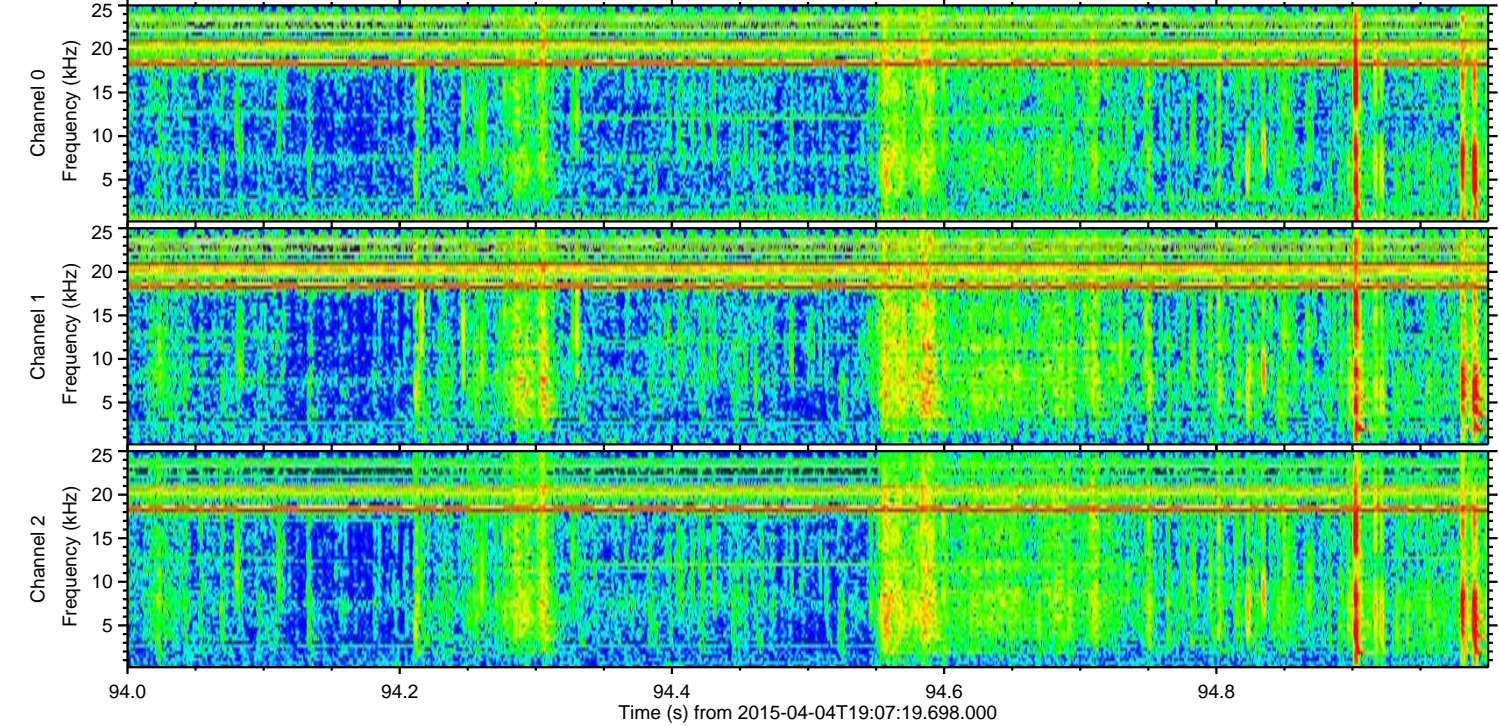
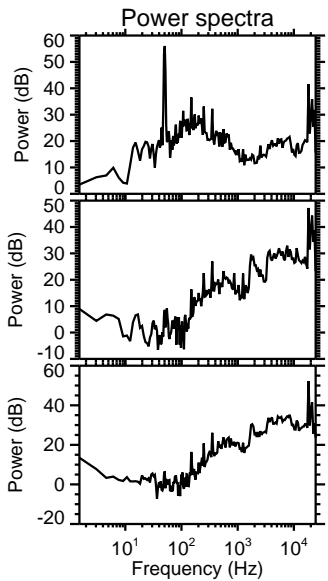
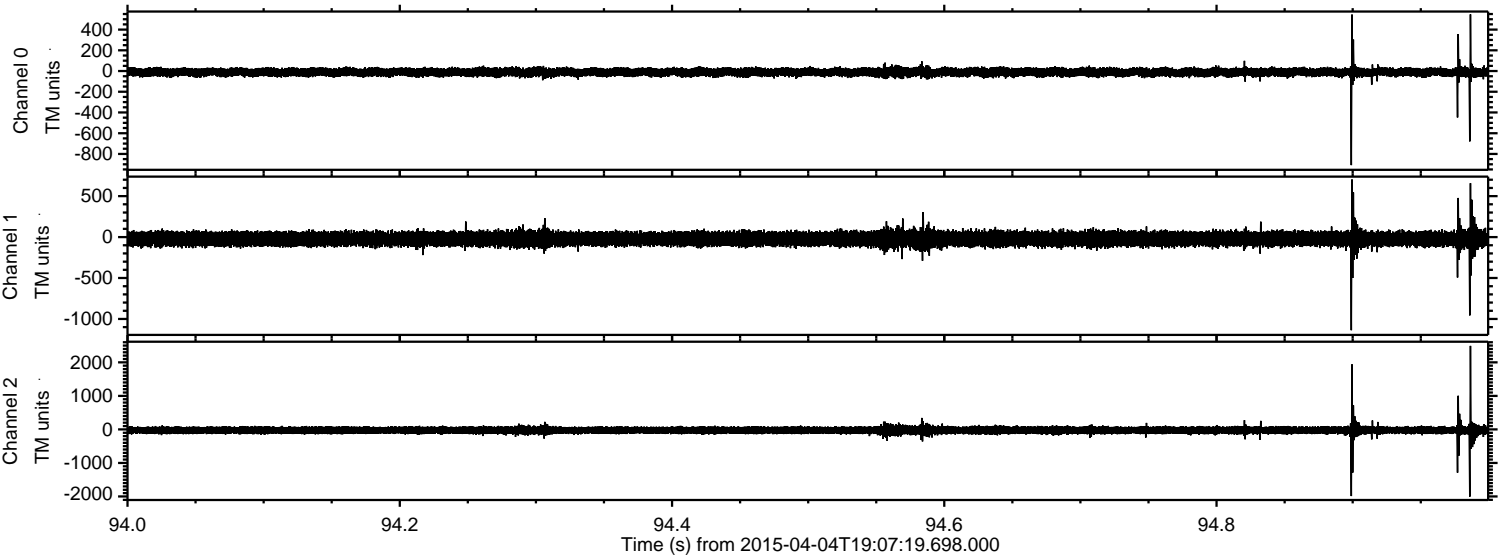



Processed Sat Apr 4 21:15:43 2015 by ELM ver.2012-10-06 from 001\_\_elm20150404\_190718\_\_dat00.bin

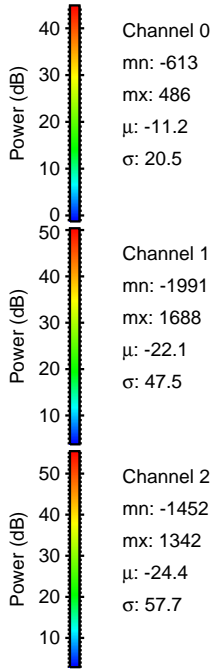
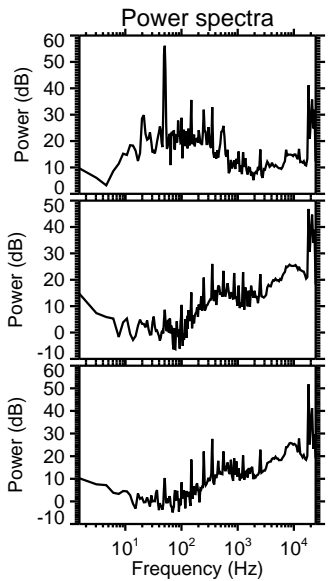
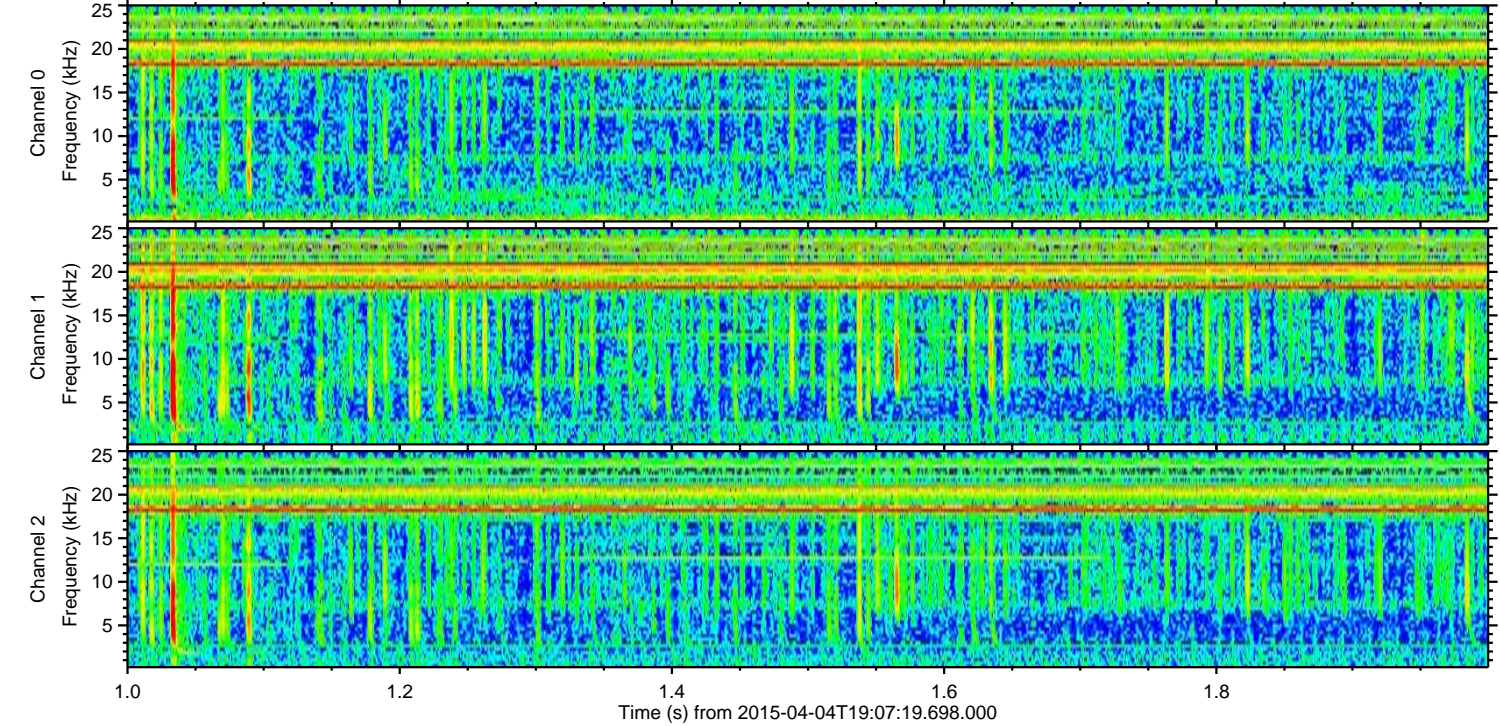
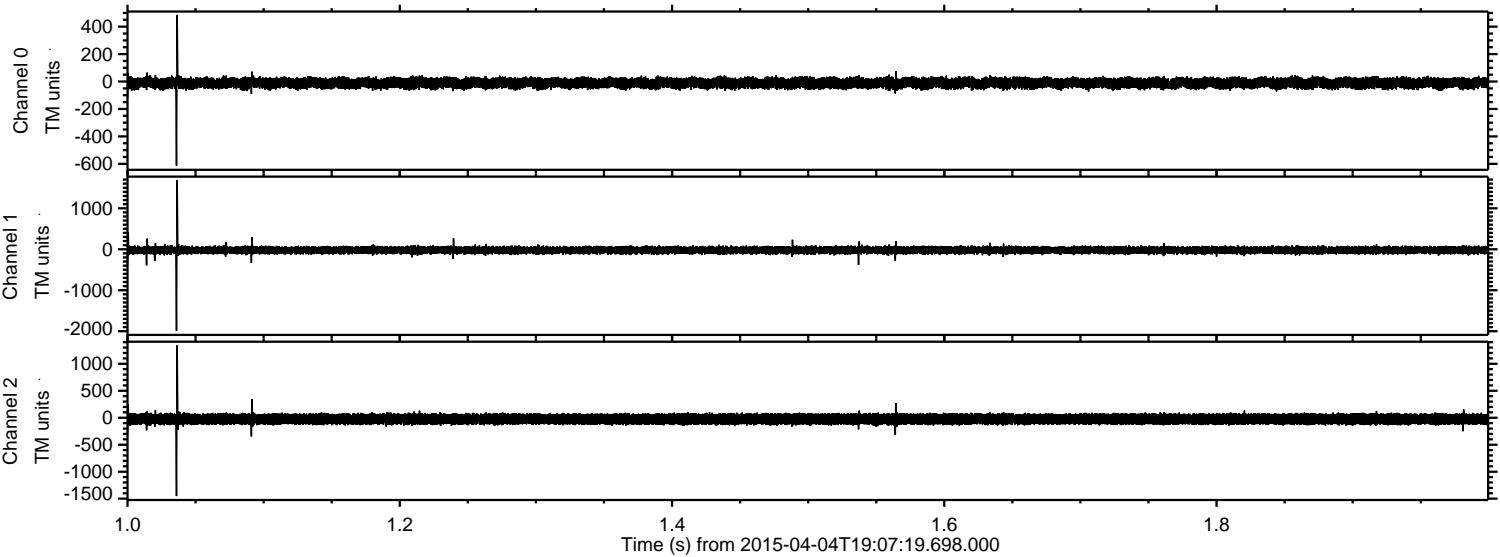



ELMAVAN 3D WAVEFORMS (Measured data sampled at 50 kHz) 49468 packets of 144 samples from 2015-04-04T19:07:19.698.000. Part 103/143

Processed Sat Apr 4 21:15:44 2015 by ELM ver.2012-10-06 from 001\_\_elm20150404\_190718\_\_dat00.bin

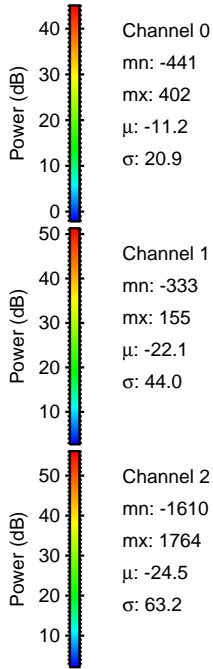
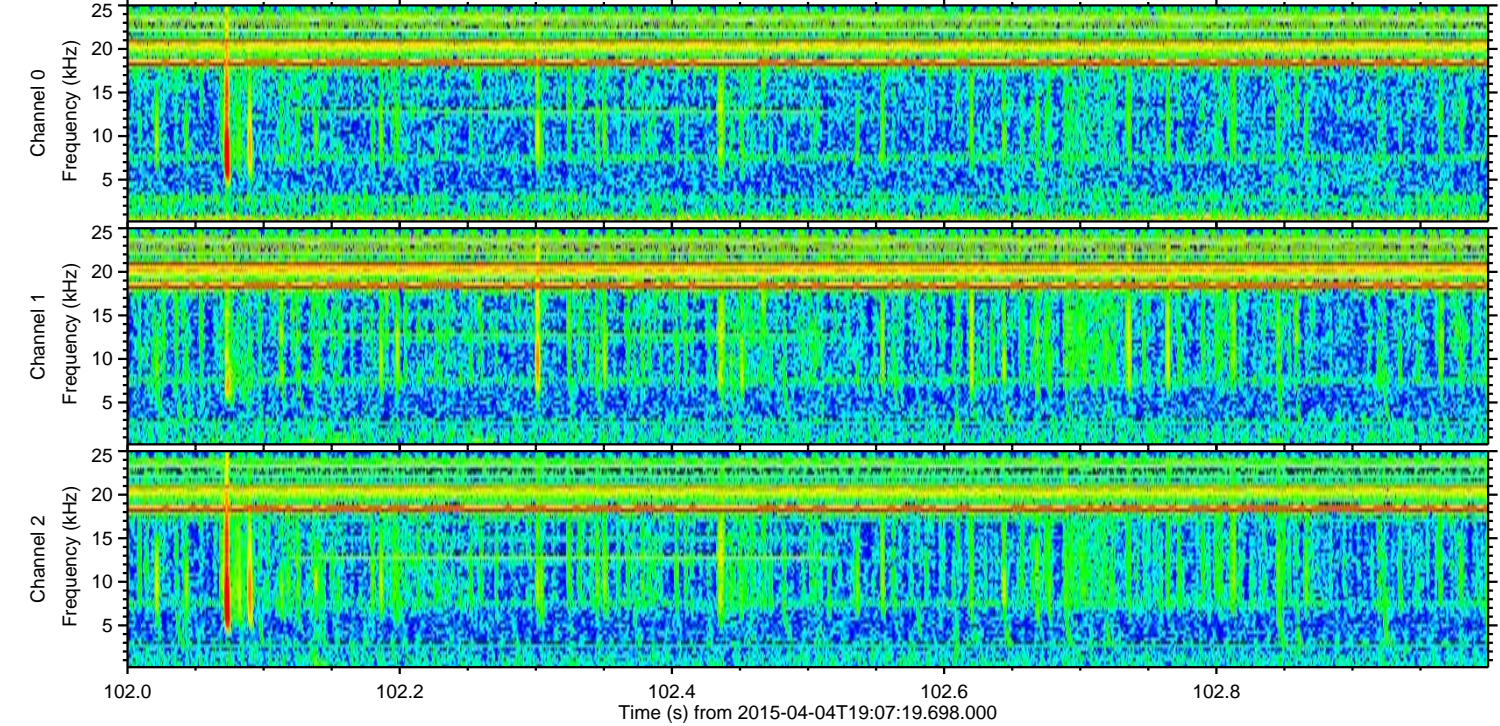
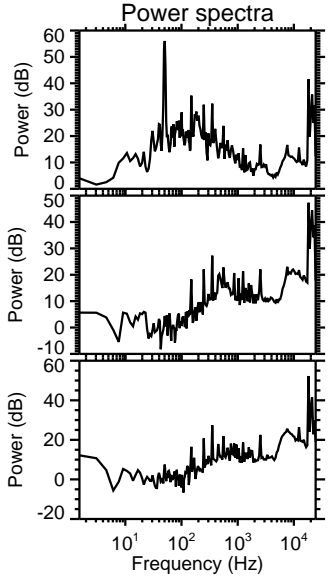
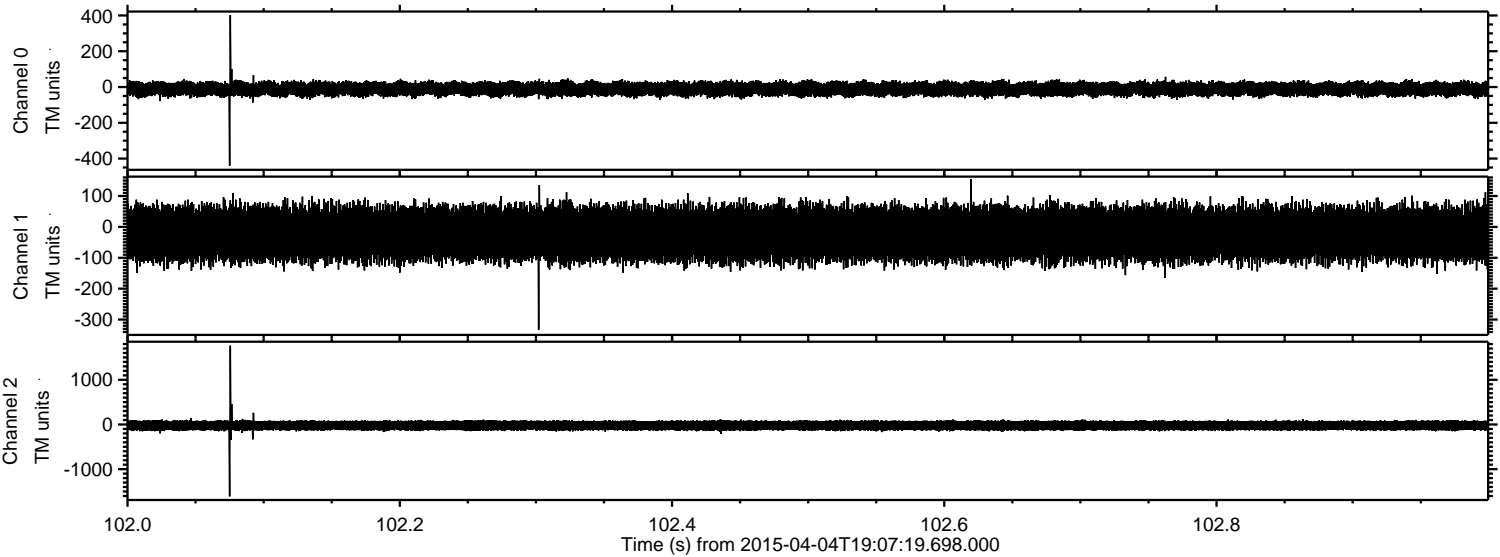



Processed Sat Apr 4 21:15:45 2015 by ELM ver.2012-10-06 from 001\_\_elm20150404\_190718\_\_dat00.bin

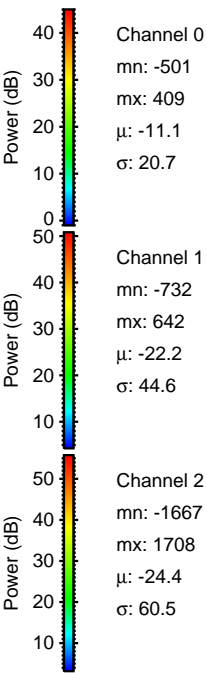
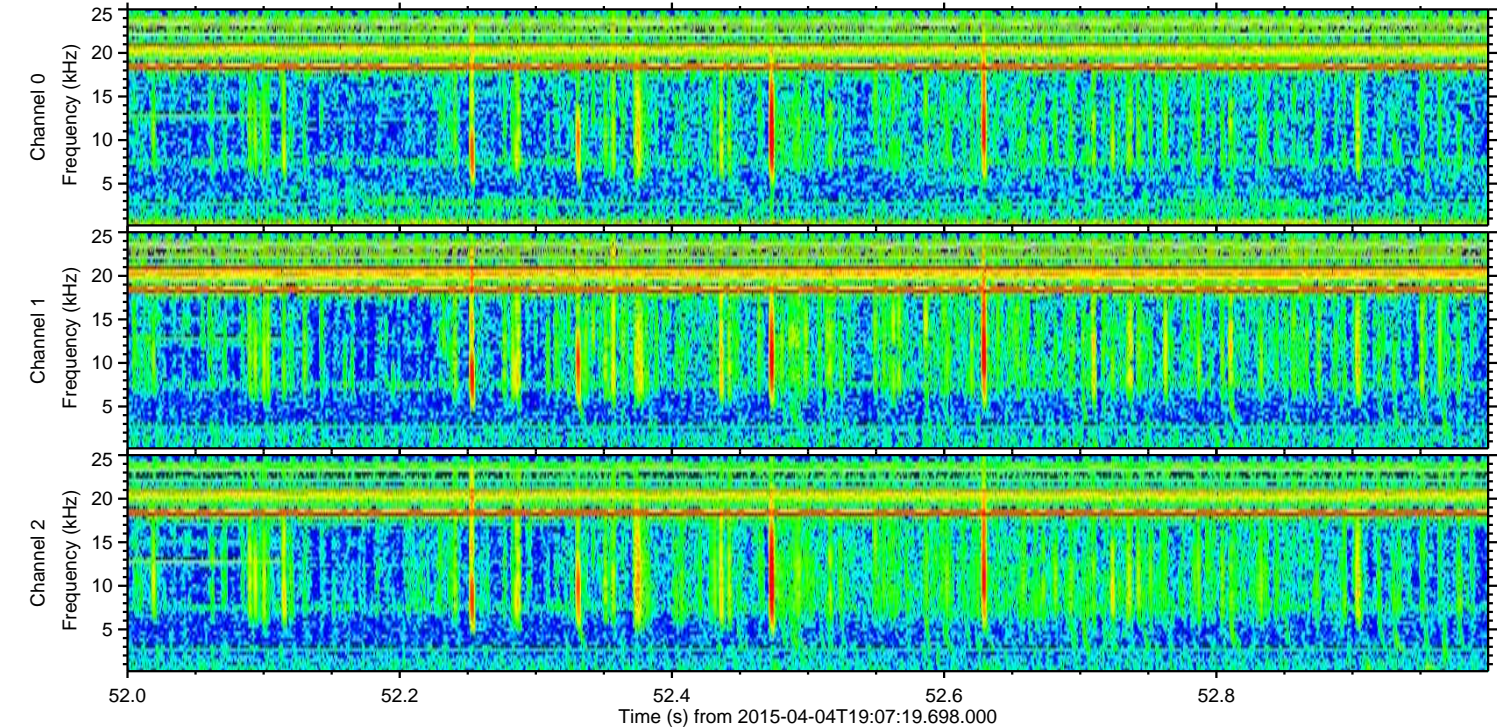
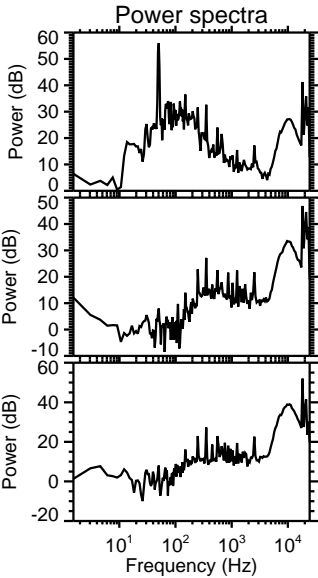
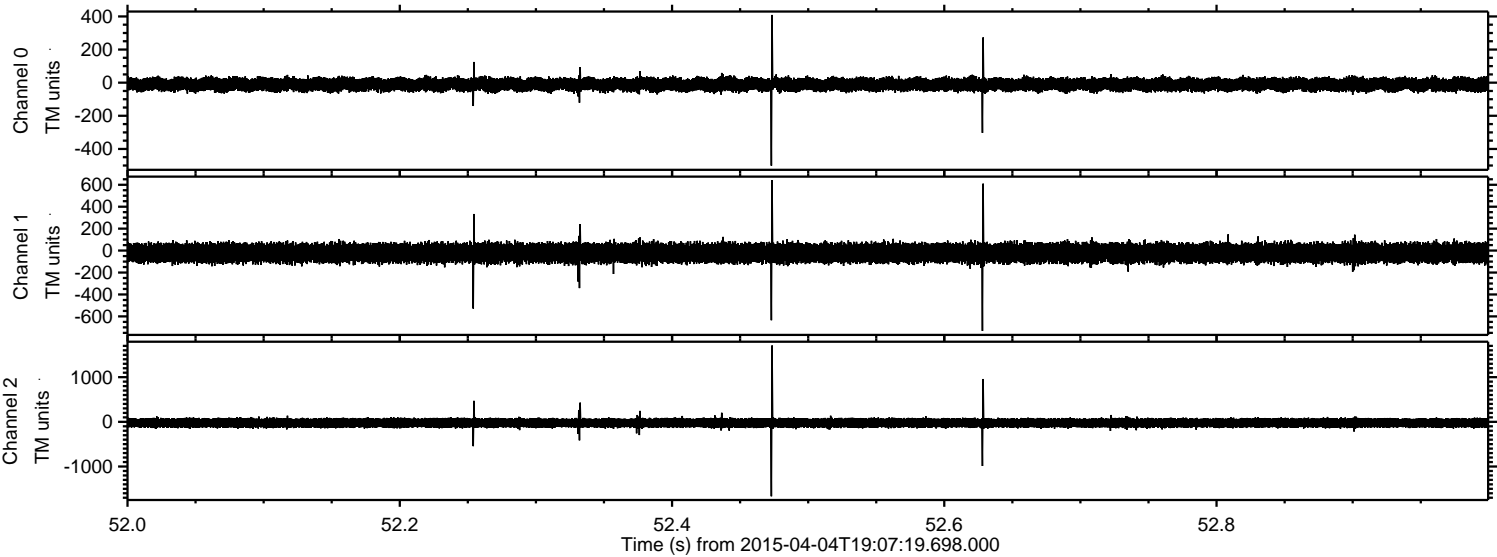

Channel 0  
mn: -501  
mx: 409  
 $\mu$ : -11.1  
 $\sigma$ : 20.7

Channel 1  
mn: -732  
mx: 642  
 $\mu$ : -22.2  
 $\sigma$ : 44.6

Channel 2  
mn: -1667  
mx: 1708  
 $\mu$ : -24.4  
 $\sigma$ : 60.5



ELMAVAN 3D WAVEFORMS (Measured data sampled at 50 kHz) 49468 packets of 144 samples from 2015-04-04T19:07:19.698.000. Part 56/143

Processed Sat Apr 4 21:15:46 2015 by ELM ver.2012-10-06 from 001\_\_elm20150404\_190718\_\_dat00.bin

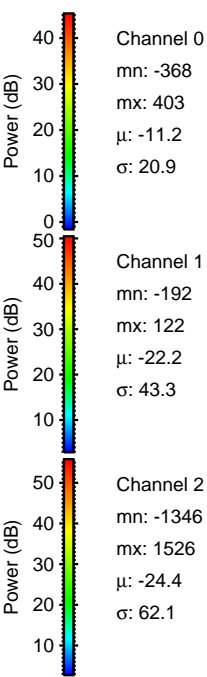
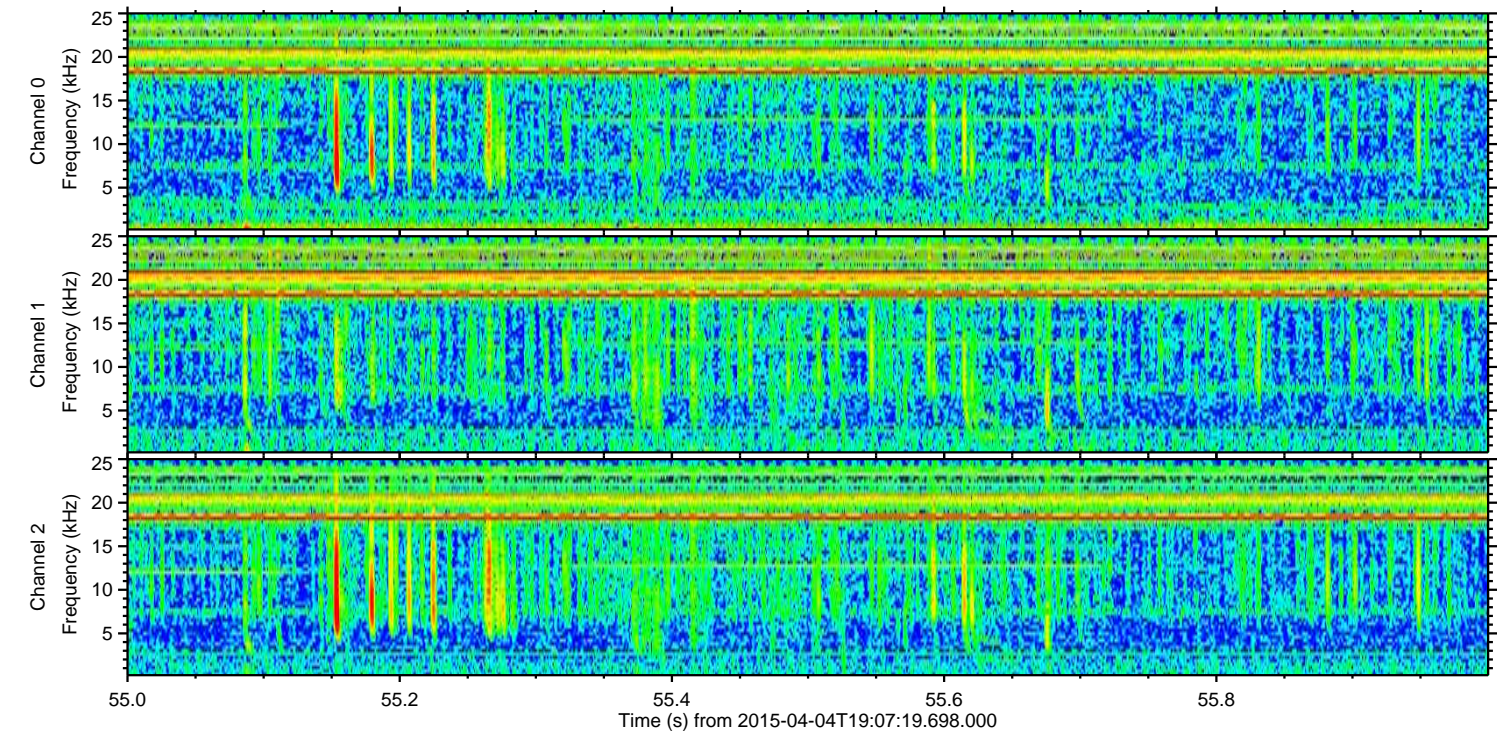
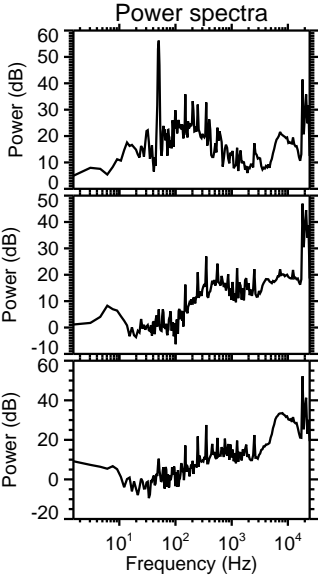
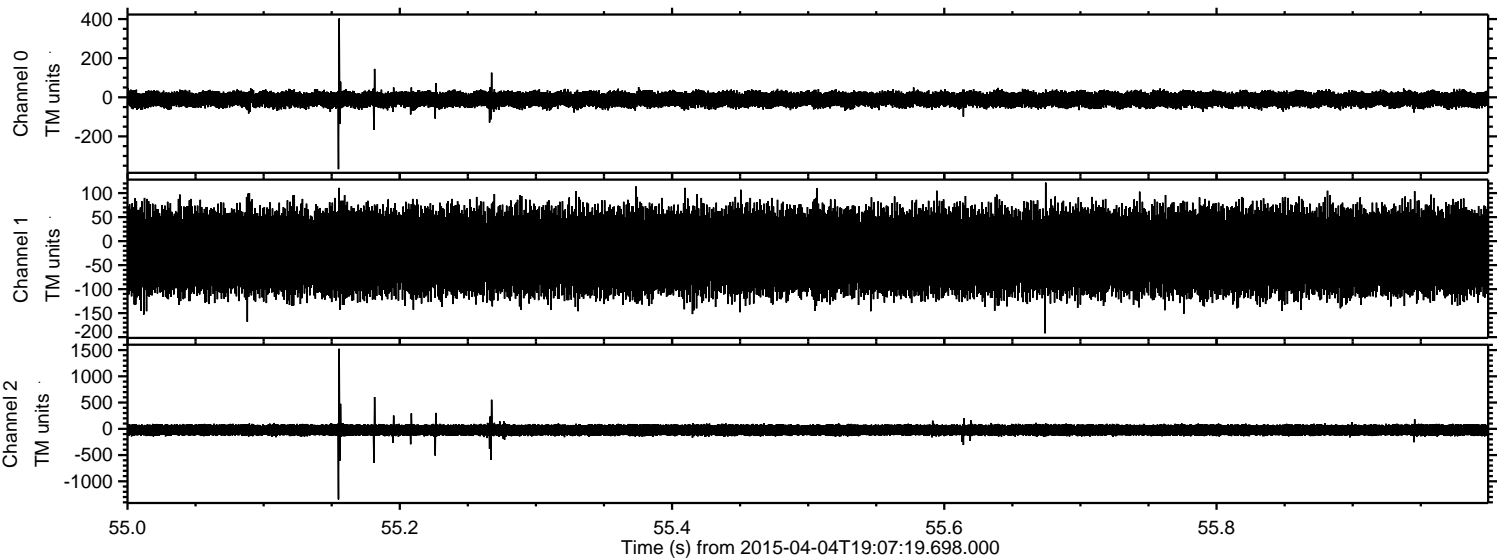



Processed Sat Apr 4 21:15:47 2015 by ELM ver.2012-10-06 from 001\_\_elm20150404\_190718\_\_dat00.bin

