

ELMAVAN 3D WAVEFORMS (Measured data sampled at 50 kHz) 49423 packets of 144 samples from 2015-04-04T19:02:19.514.999.

Processed Sat Apr 4 21:09:20 2015 by ELM ver.2012-10-06 from 001__elm20150404_190218__dat00.bin

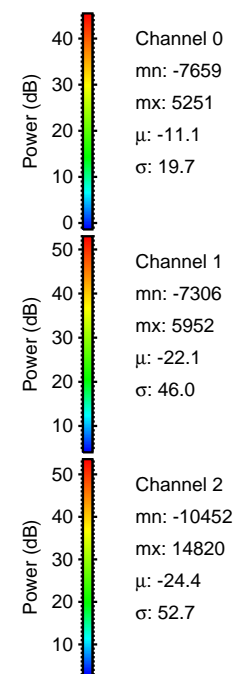
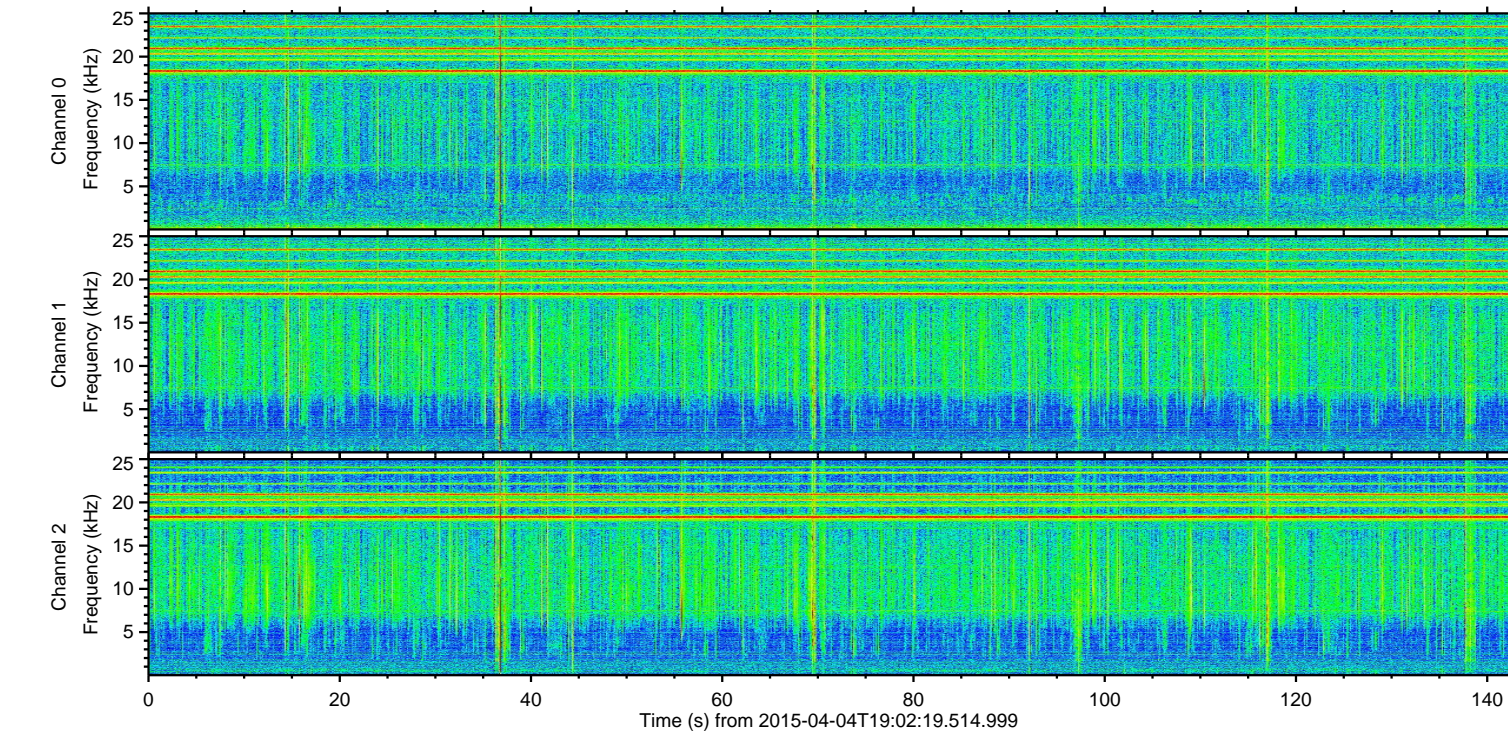
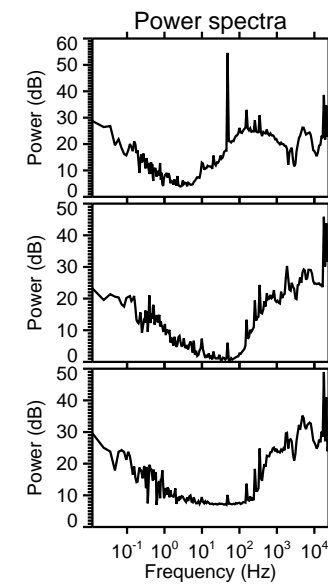
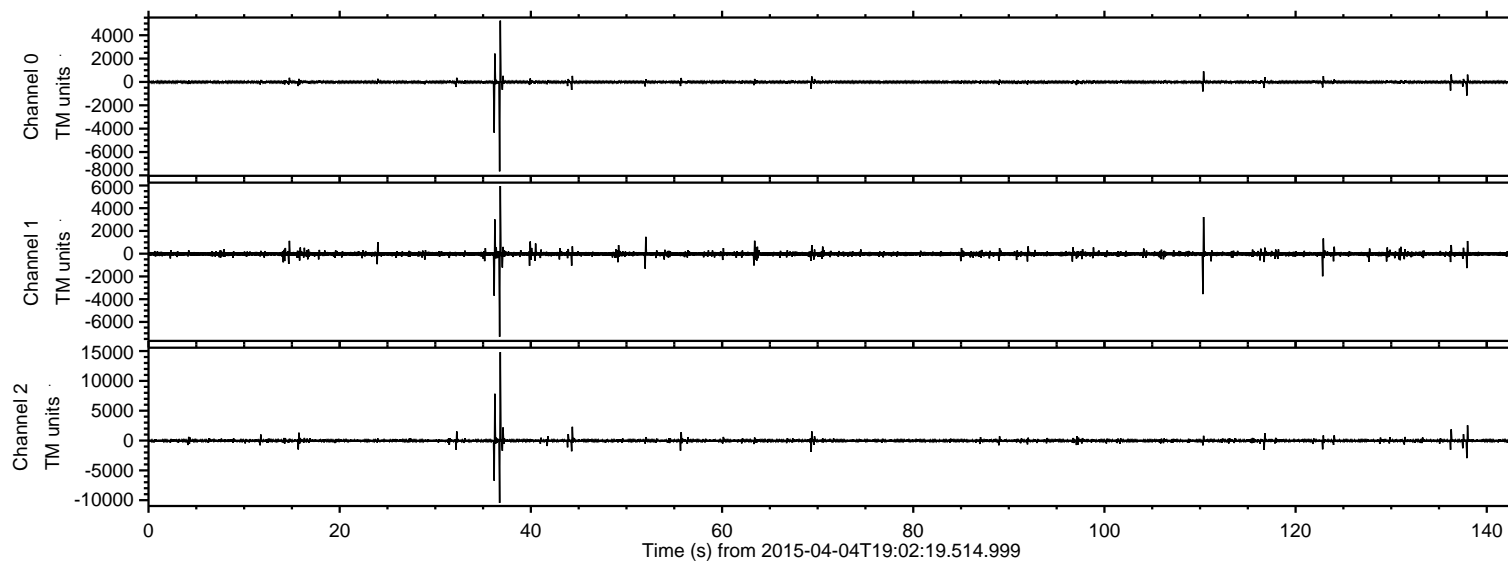

Channel 0
mn: -7659
mx: 5251
 μ : -11.1
 σ : 19.7

Channel 1
mn: -7306
mx: 5952
 μ : -22.1
 σ : 46.0

Channel 2
mn: -10452
mx: 14820
 μ : -24.4
 σ : 52.7

ELMAVAN 3D WAVEFORMS (Measured data sampled at 50 kHz) 49423 packets of 144 samples from 2015-04-04T19:02:19.514.999. Part 37/143

Processed Sat Apr 4 21:09:35 2015 by ELM ver.2012-10-06 from 001__elm20150404_190218__dat00.bin

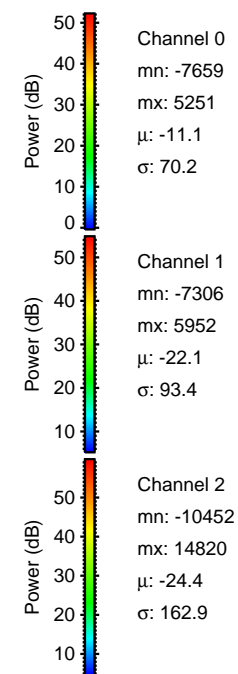
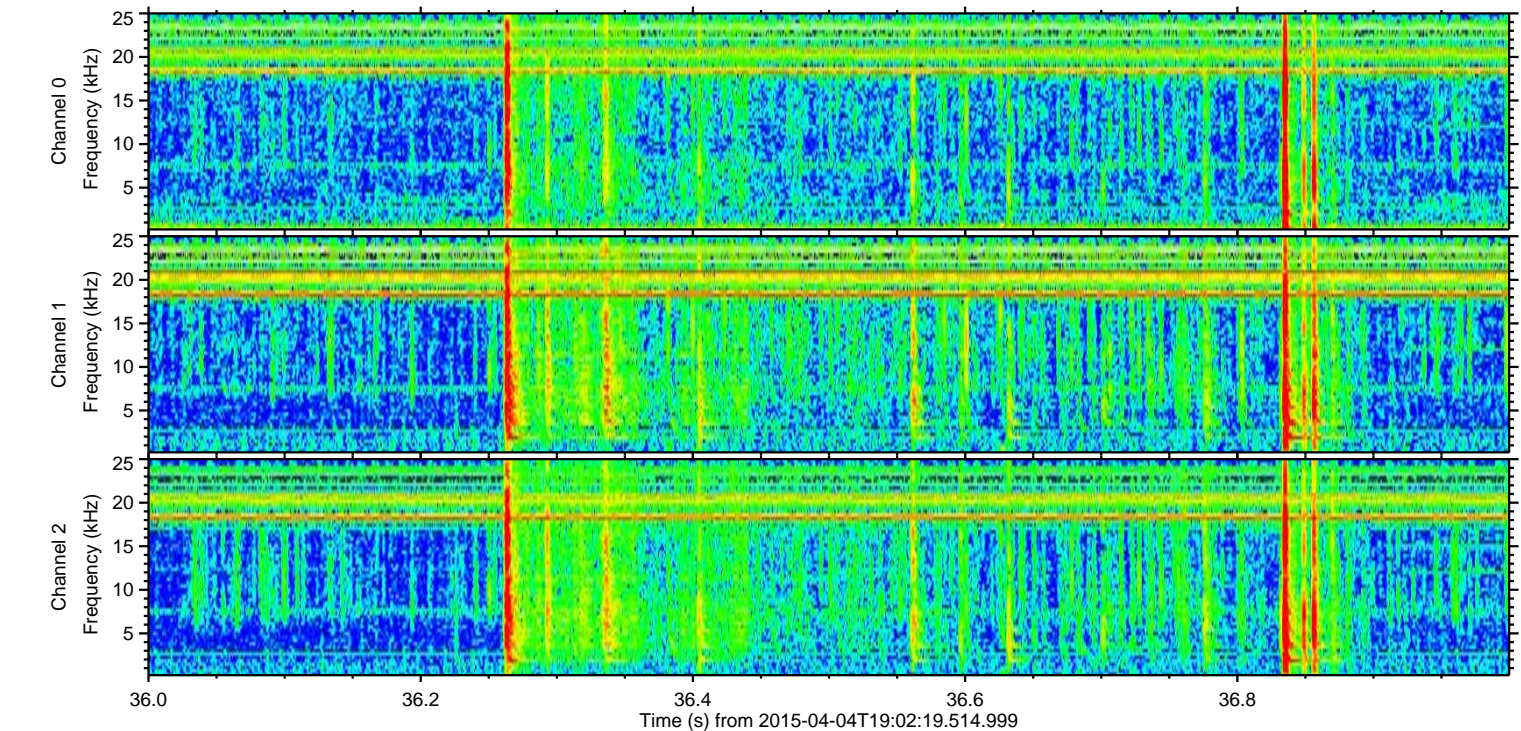
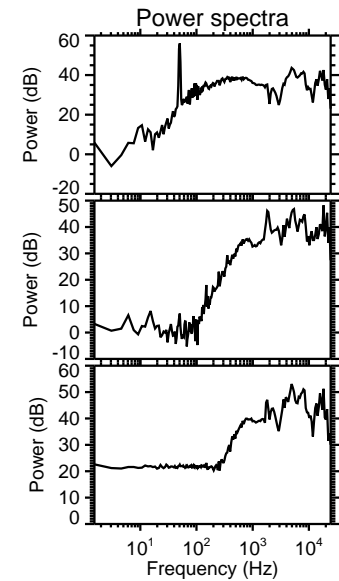
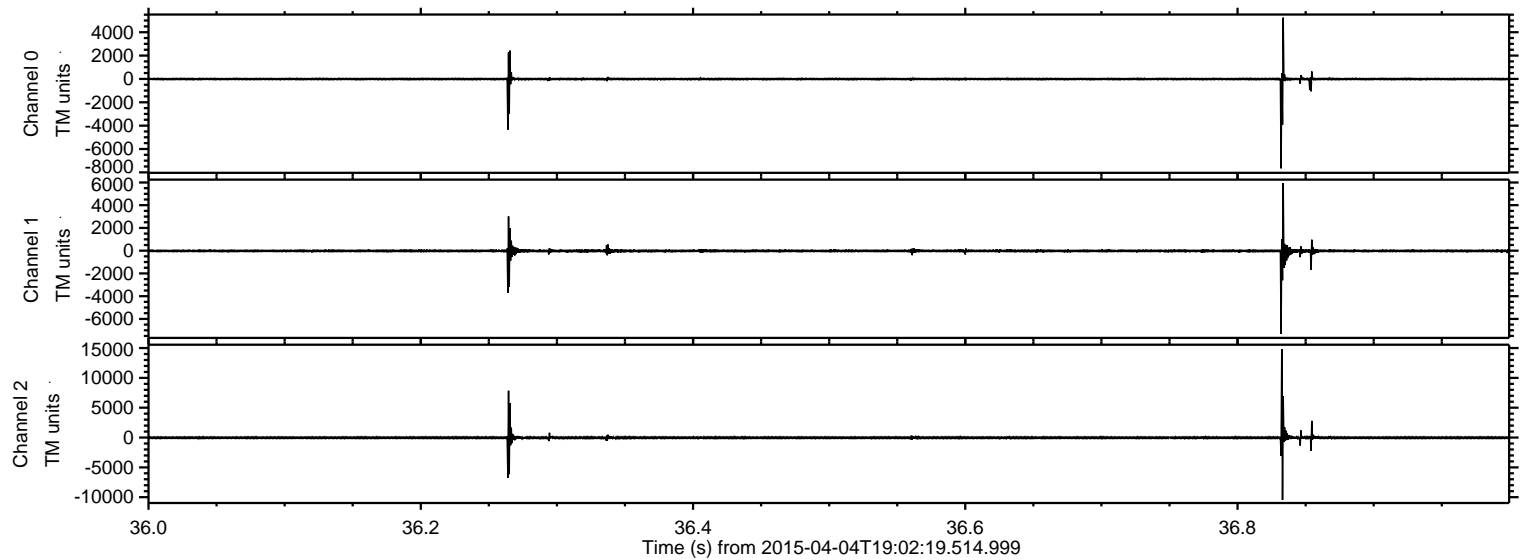

ELMAVAN 3D WAVEFORMS (Measured data sampled at 50 kHz) 49423 packets of 144 samples from 2015-04-04T19:02:19.514.999. Part 111/143

Processed Sat Apr 4 21:09:36 2015 by ELM ver.2012-10-06 from 001__elm20150404_190218__dat00.bin

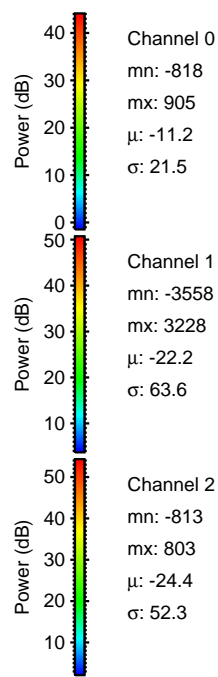
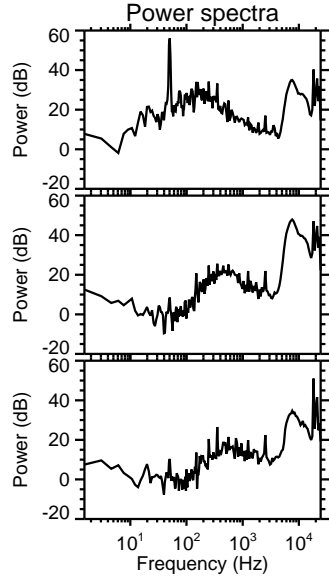
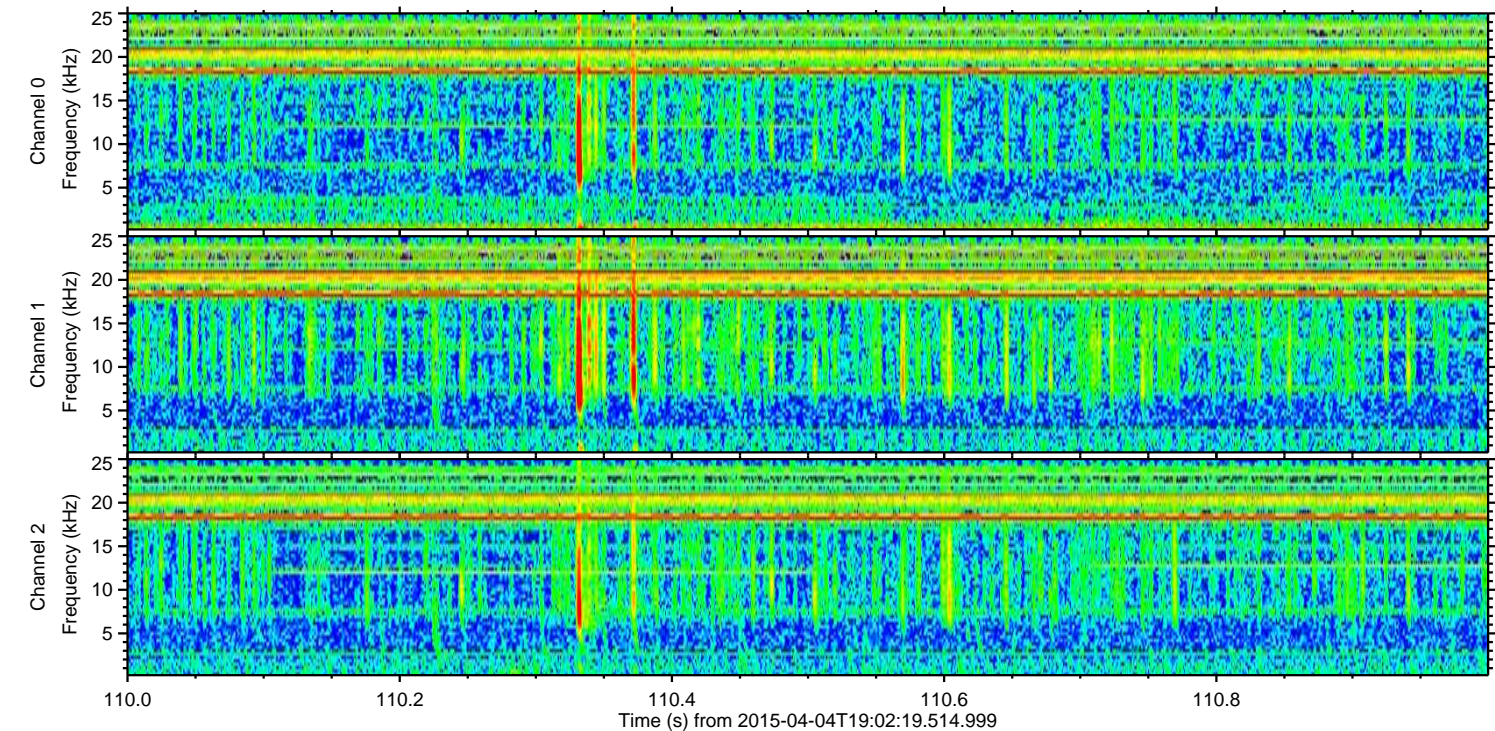
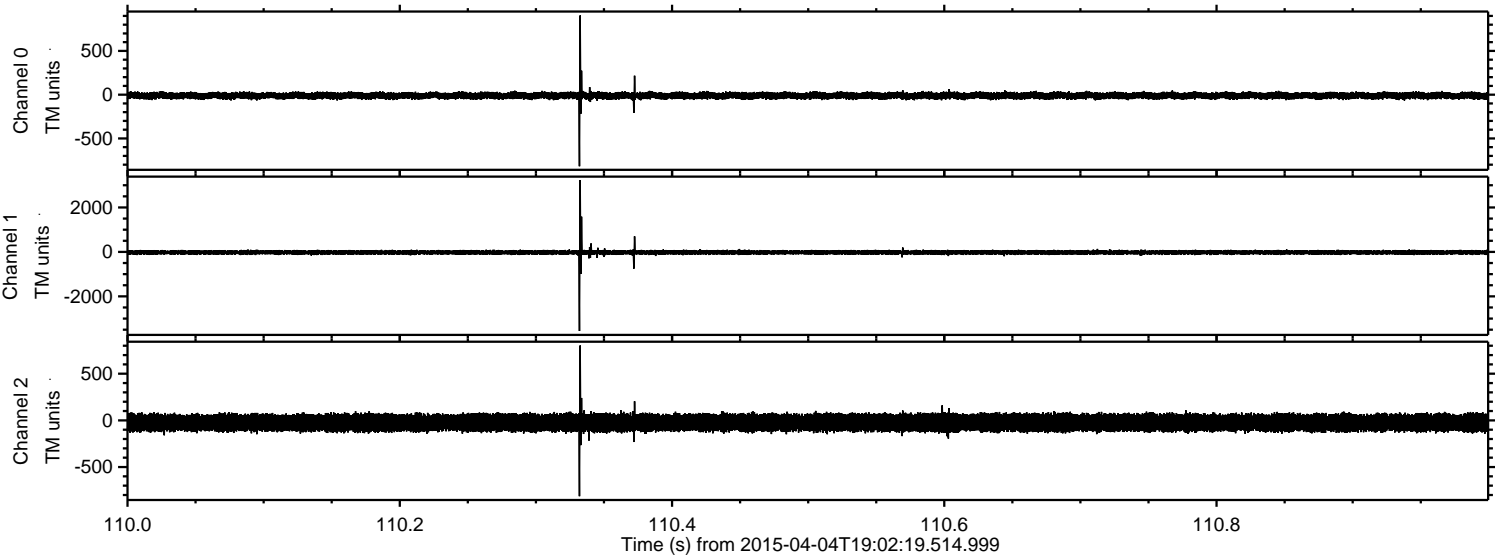

ELMAVAN 3D WAVEFORMS (Measured data sampled at 50 kHz) 49423 packets of 144 samples from 2015-04-04T19:02:19.514.999. Part 139/143

Processed Sat Apr 4 21:09:37 2015 by ELM ver.2012-10-06 from 001__elm20150404_190218__dat00.bin

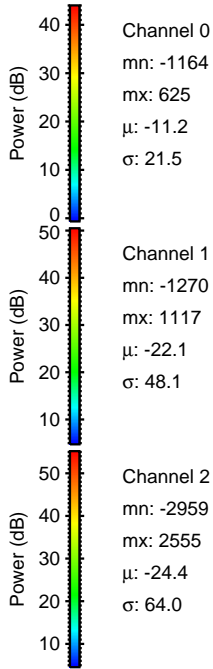
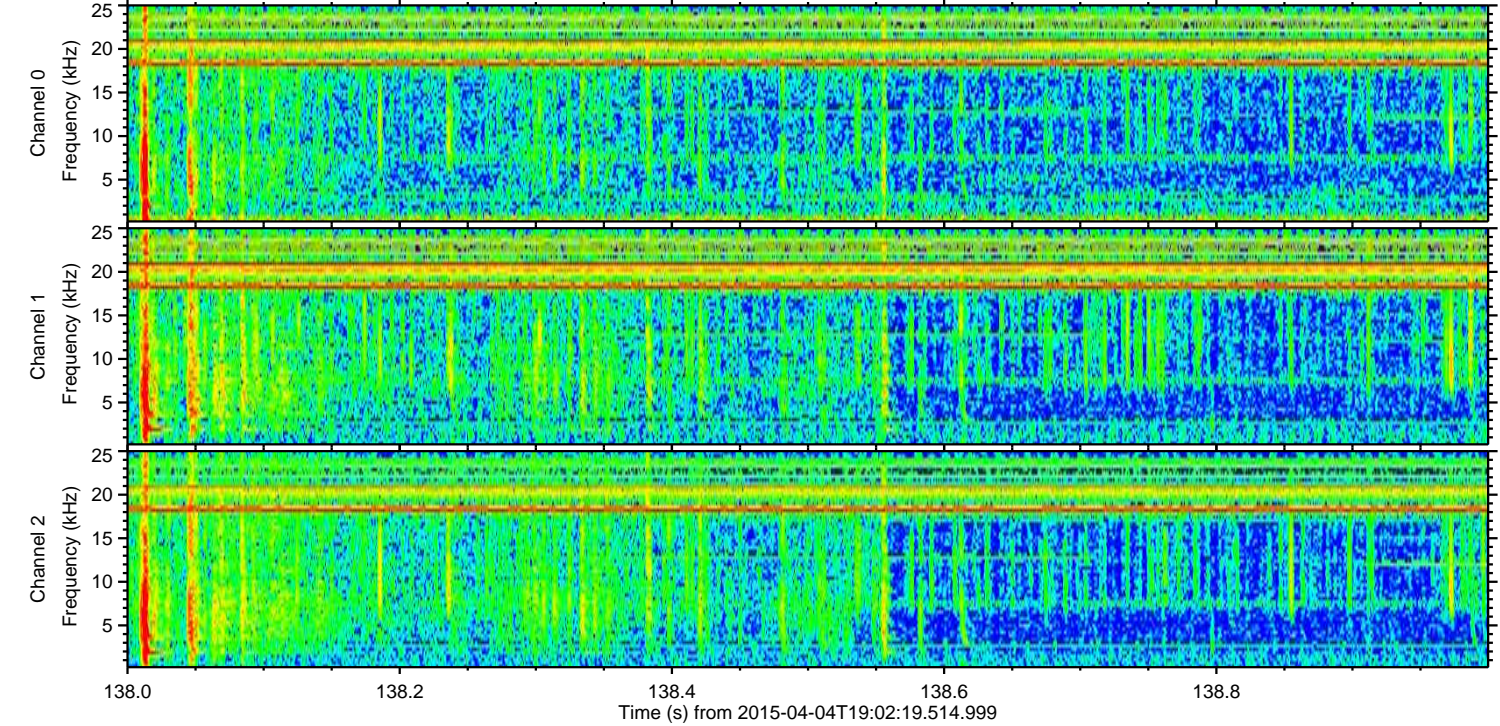
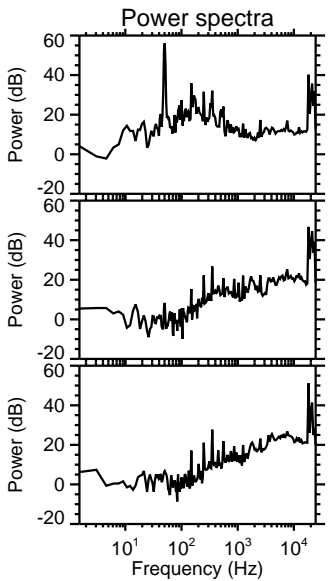
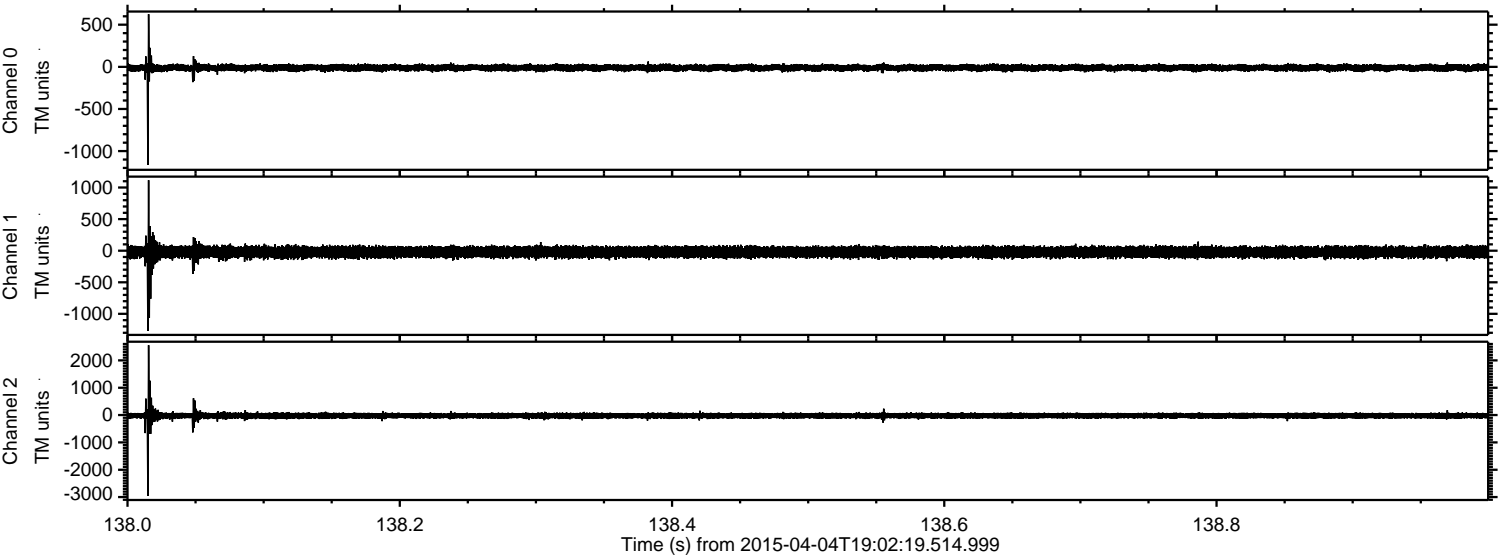

Channel 0
mn: -1164
mx: 625
 μ : -11.2
 σ : 21.5

Channel 1
mn: -1270
mx: 1117
 μ : -22.1
 σ : 48.1

Channel 2
mn: -2959
mx: 2555
 μ : -24.4
 σ : 64.0

Processed Sat Apr 4 21:09:38 2015 by ELM ver.2012-10-06 from 001__elm20150404_190218__dat00.bin

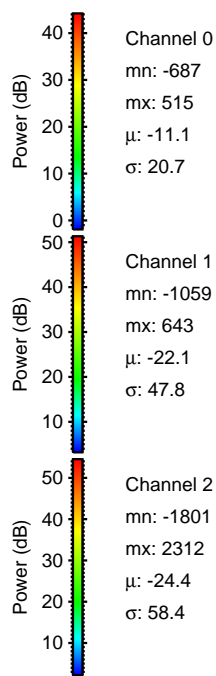
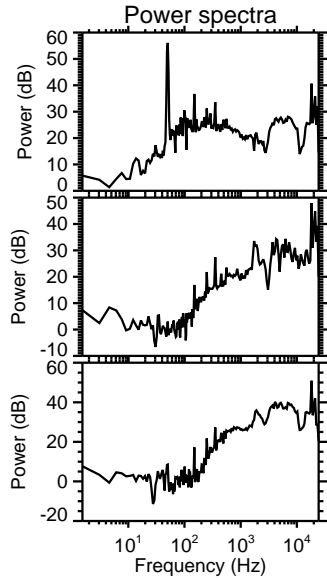
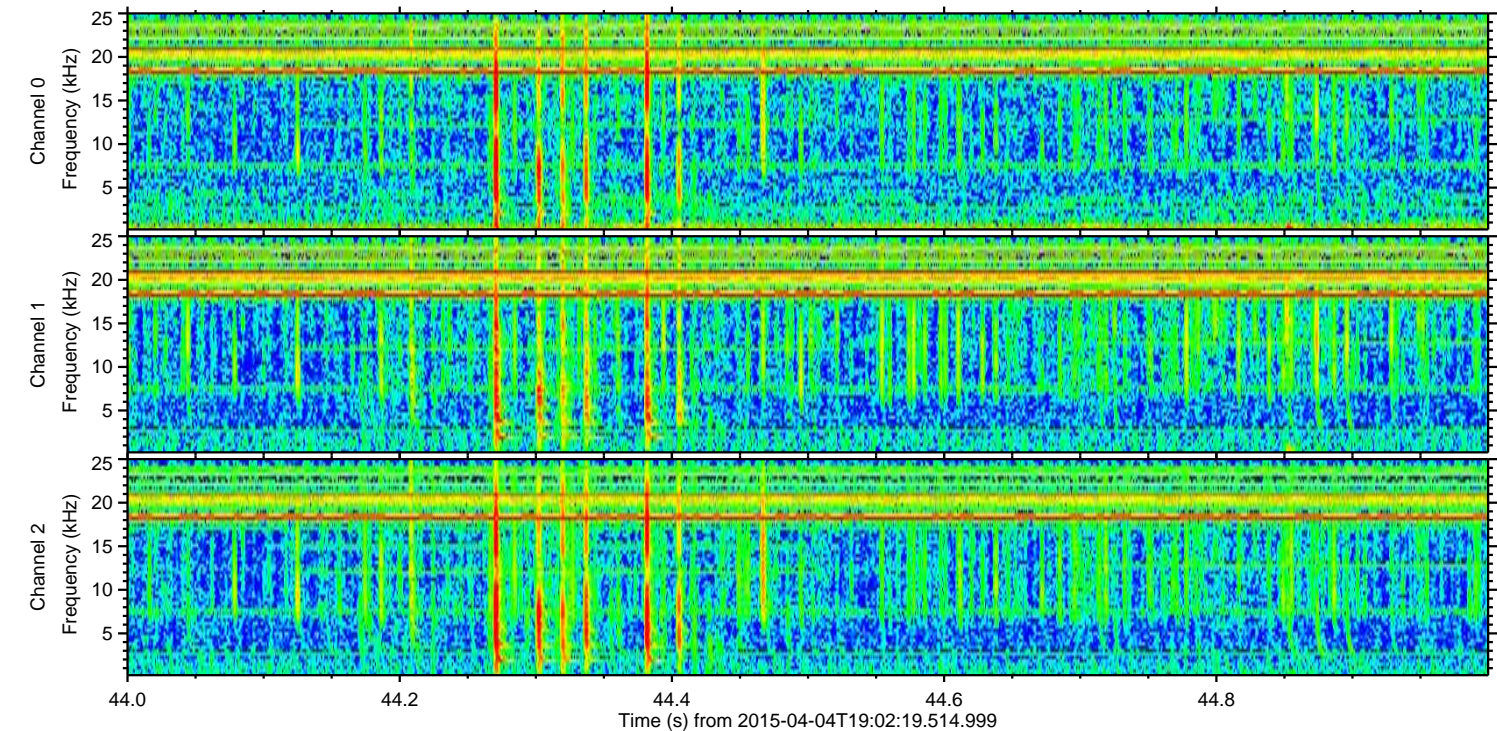
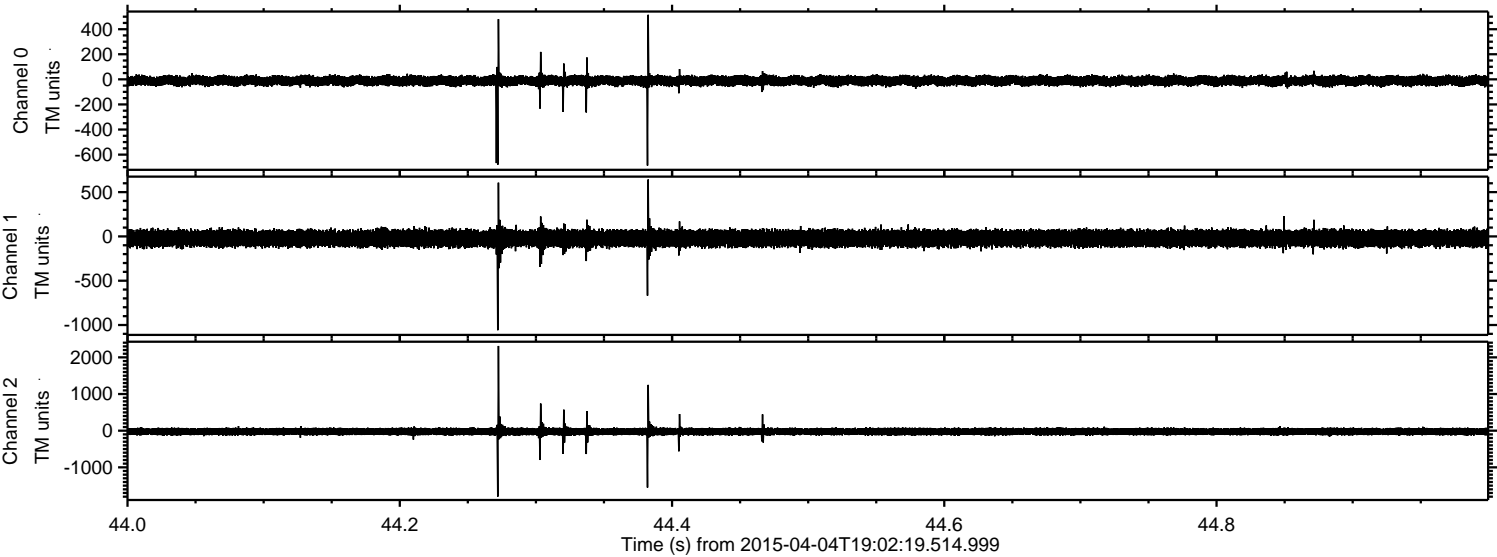

Processed Sat Apr 4 21:09:39 2015 by ELM ver.2012-10-06 from 001__elm20150404_190218__dat00.bin

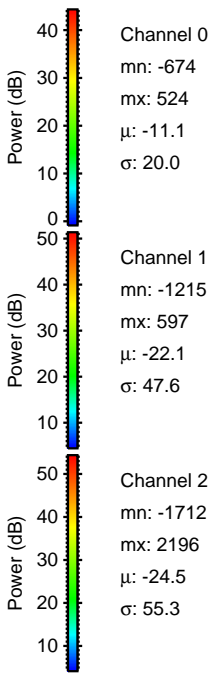
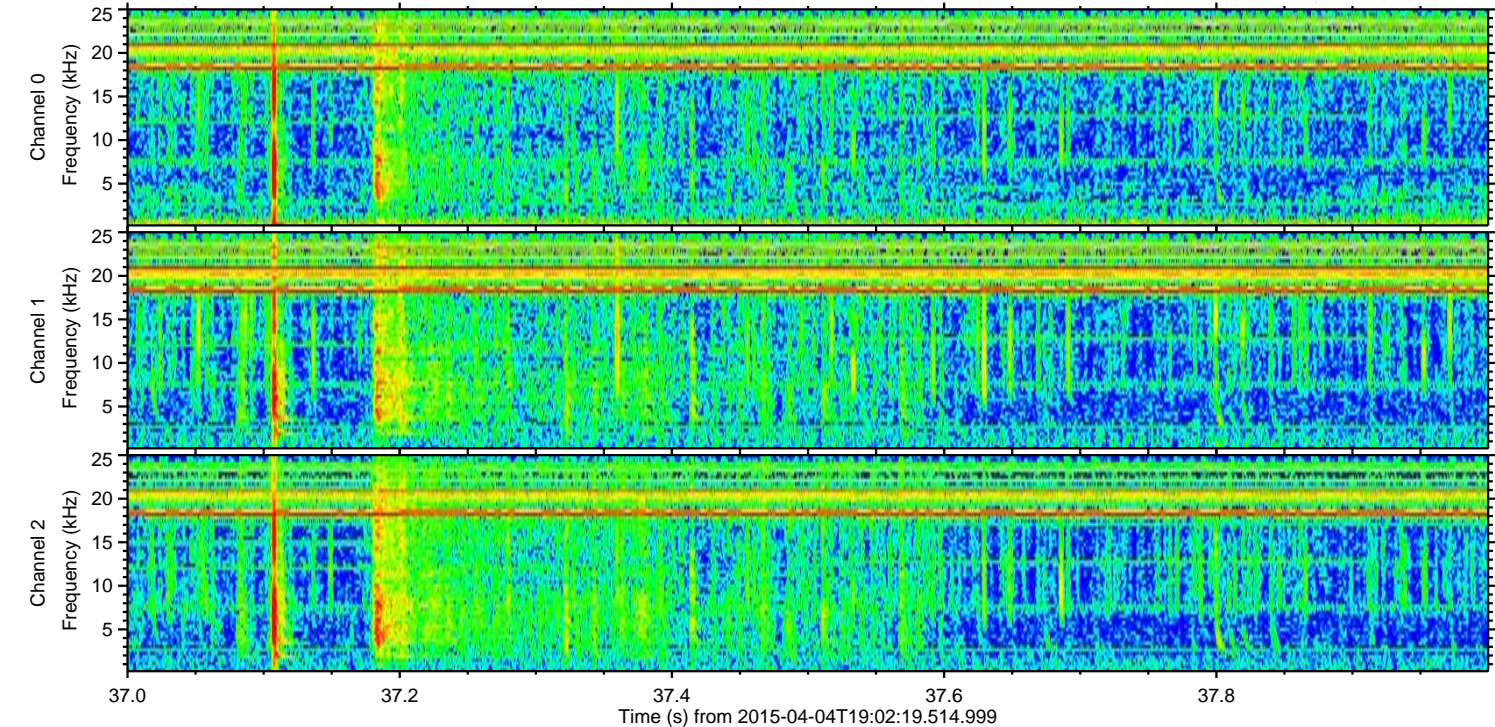
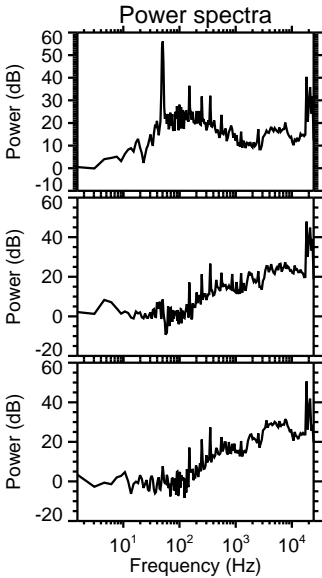
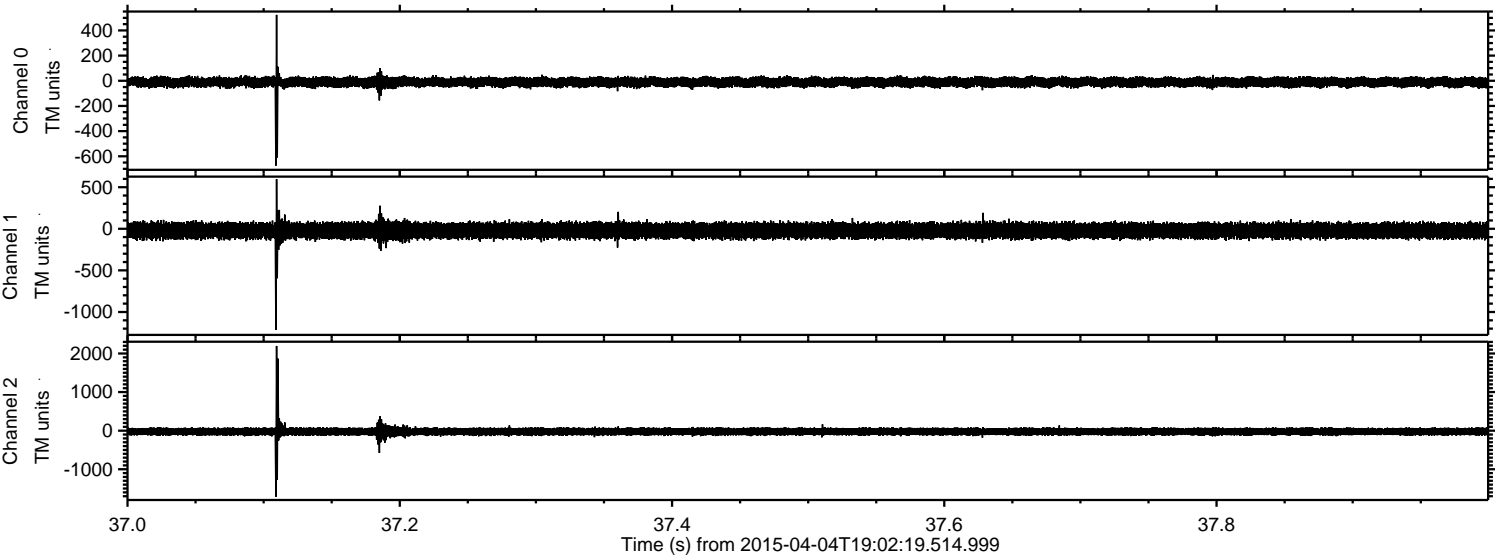

ELMAVAN 3D WAVEFORMS (Measured data sampled at 50 kHz) 49423 packets of 144 samples from 2015-04-04T19:02:19.514.999. Part 123/143

Processed Sat Apr 4 21:09:40 2015 by ELM ver.2012-10-06 from 001__elm20150404_190218__dat00.bin

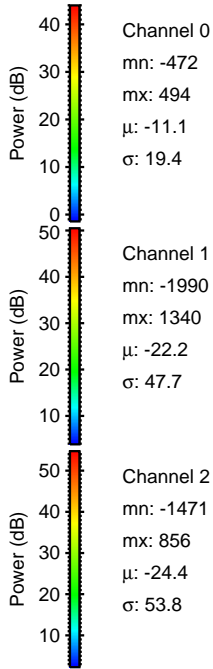
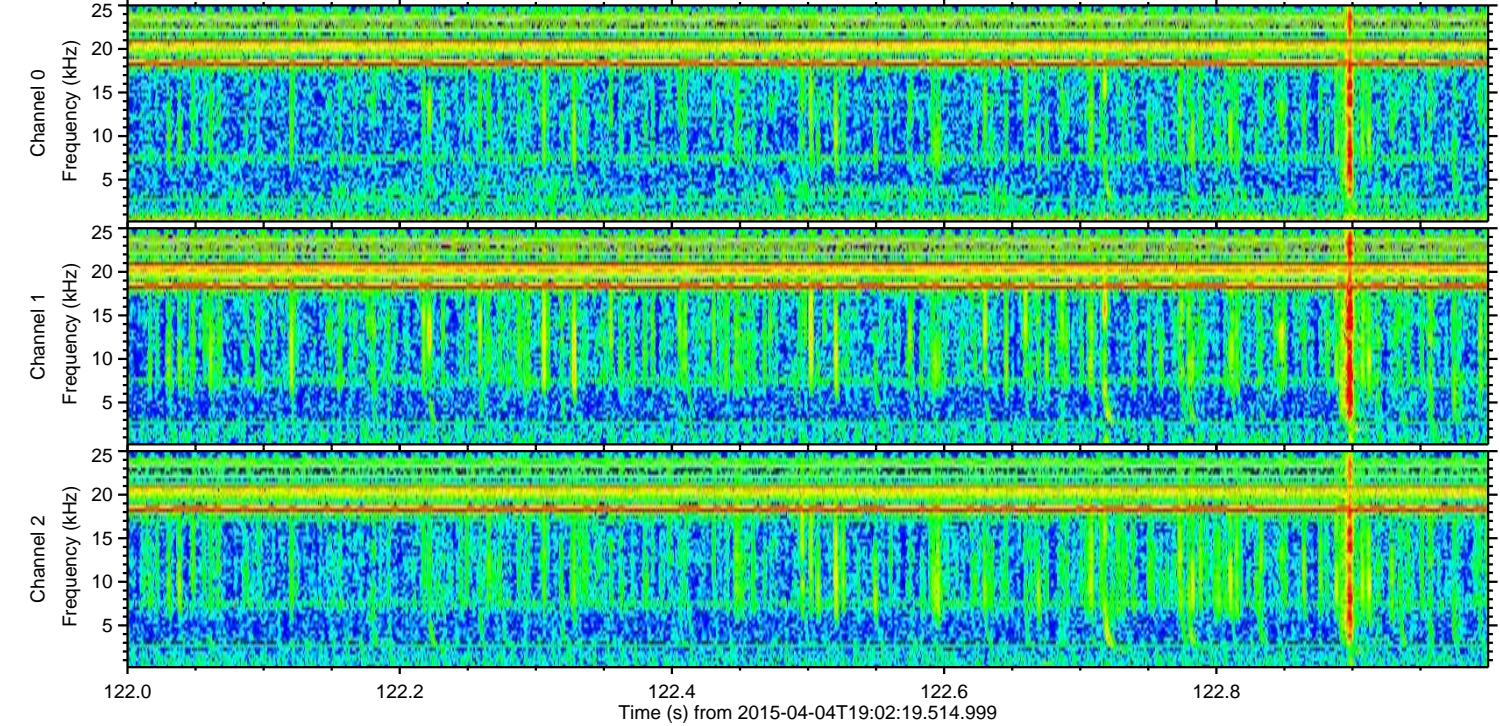
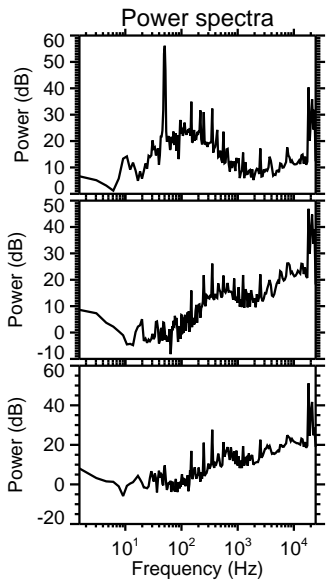
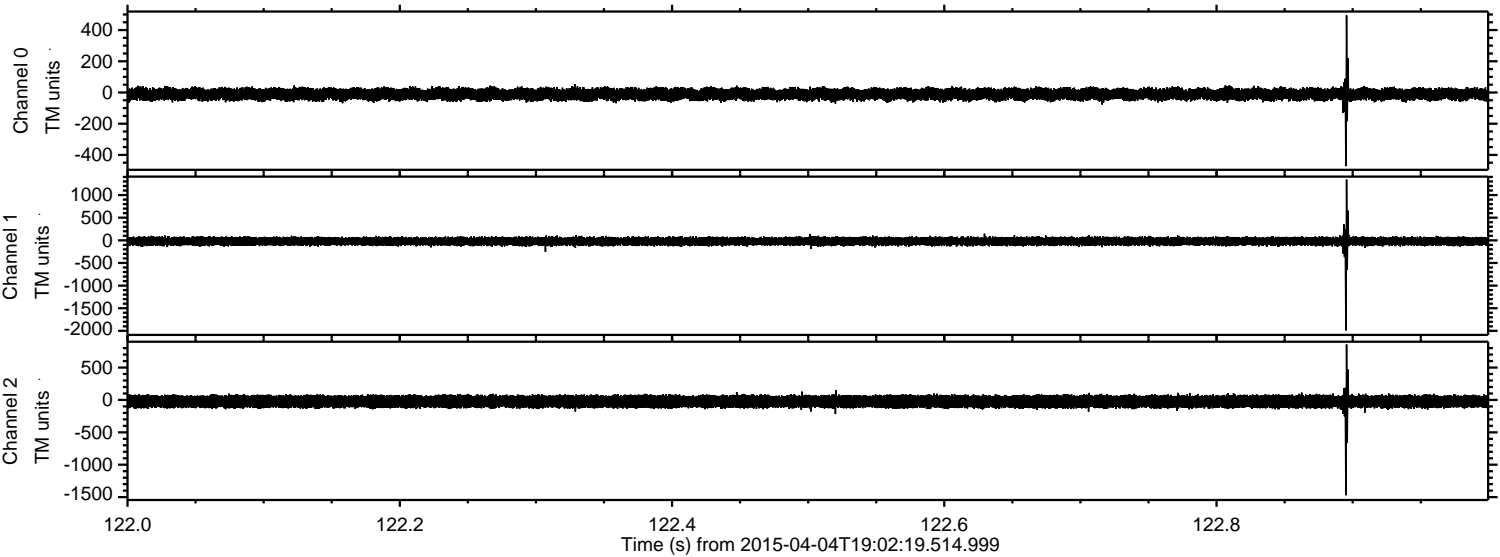

Processed Sat Apr 4 21:09:41 2015 by ELM ver.2012-10-06 from 001__elm20150404_190218__dat00.bin

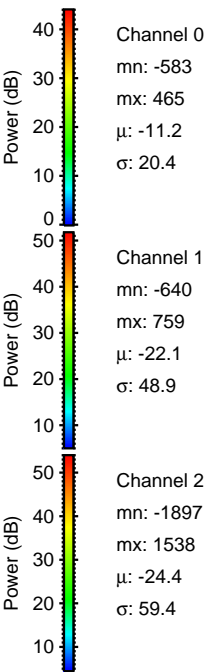
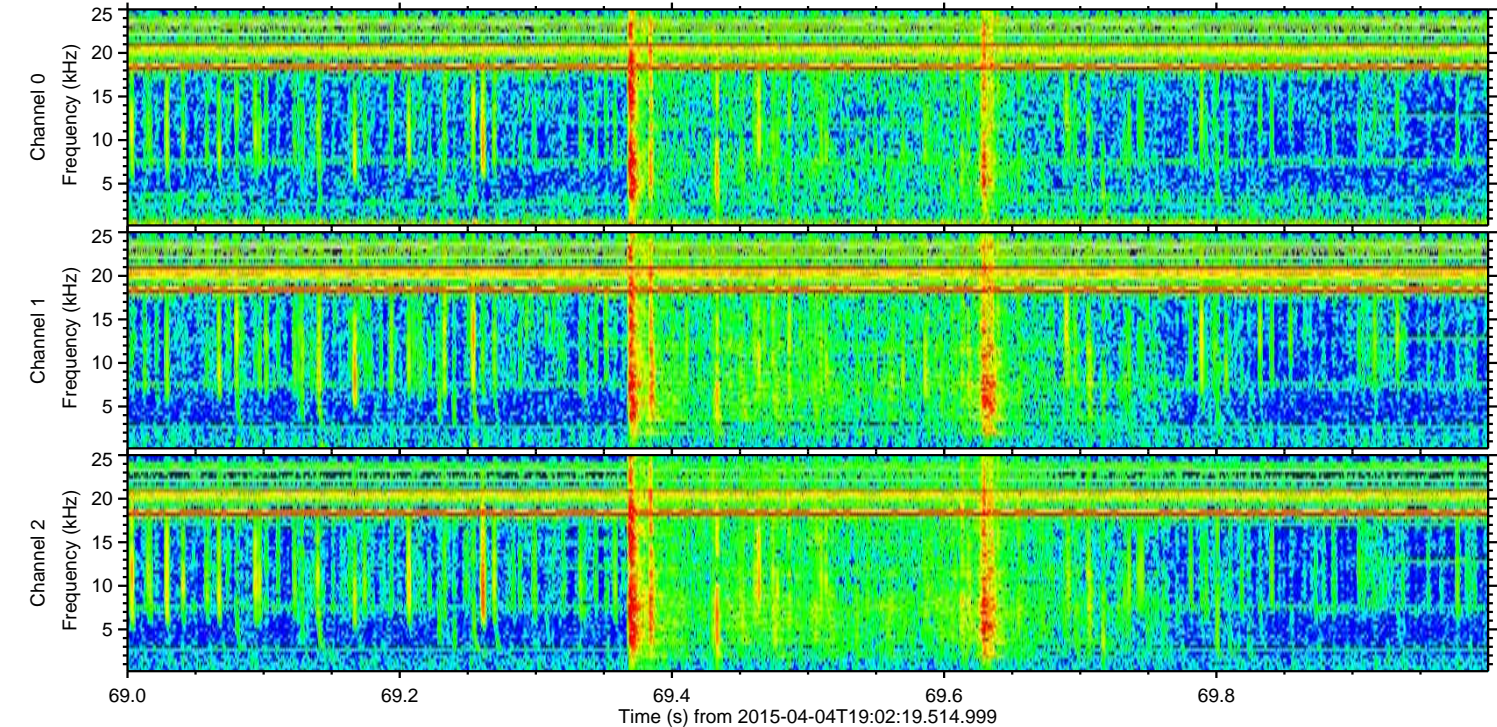
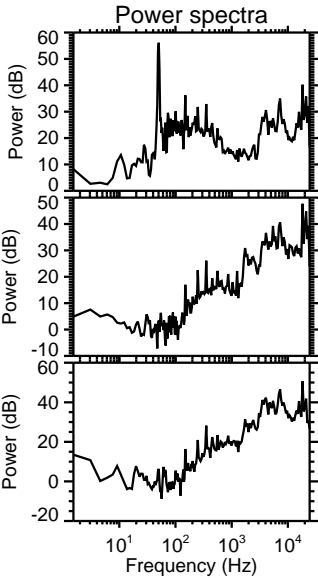
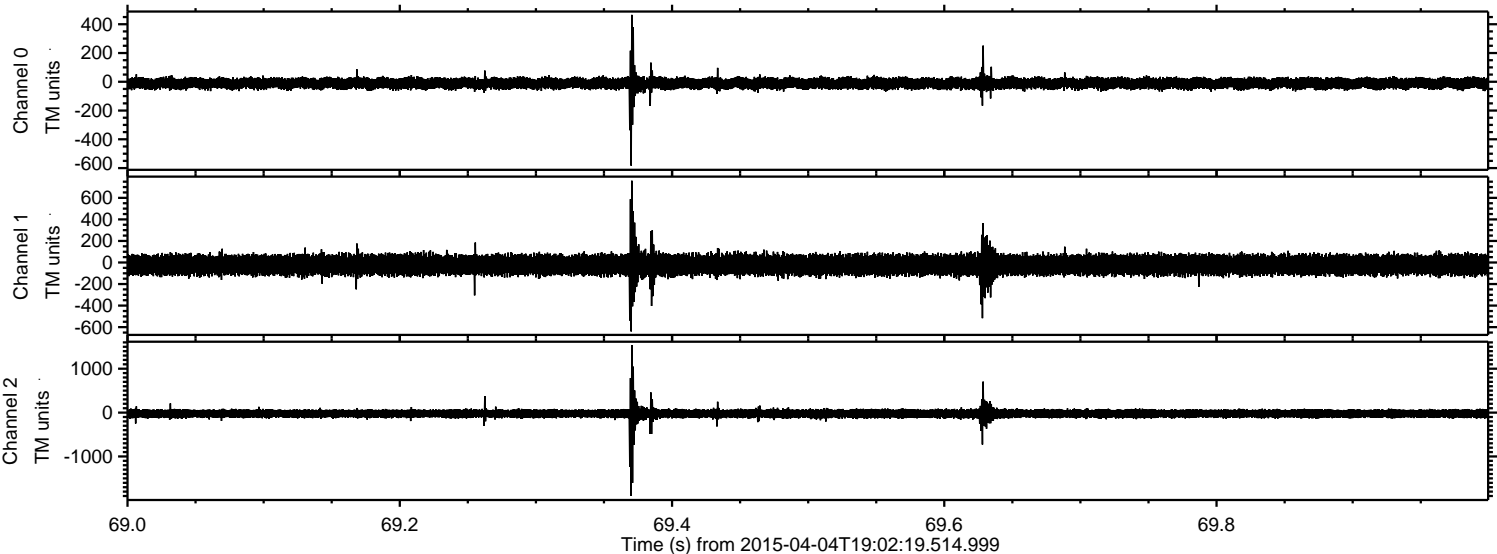

ELMAVAN 3D WAVEFORMS (Measured data sampled at 50 kHz) 49423 packets of 144 samples from 2015-04-04T19:02:19.514.999. Part 137/143

Processed Sat Apr 4 21:09:42 2015 by ELM ver.2012-10-06 from 001__elm20150404_190218__dat00.bin

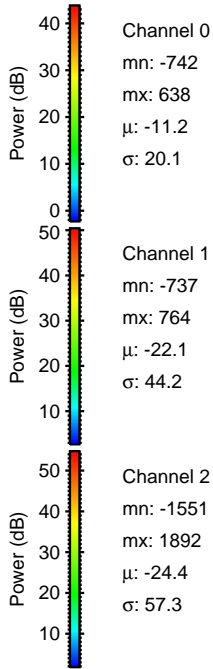
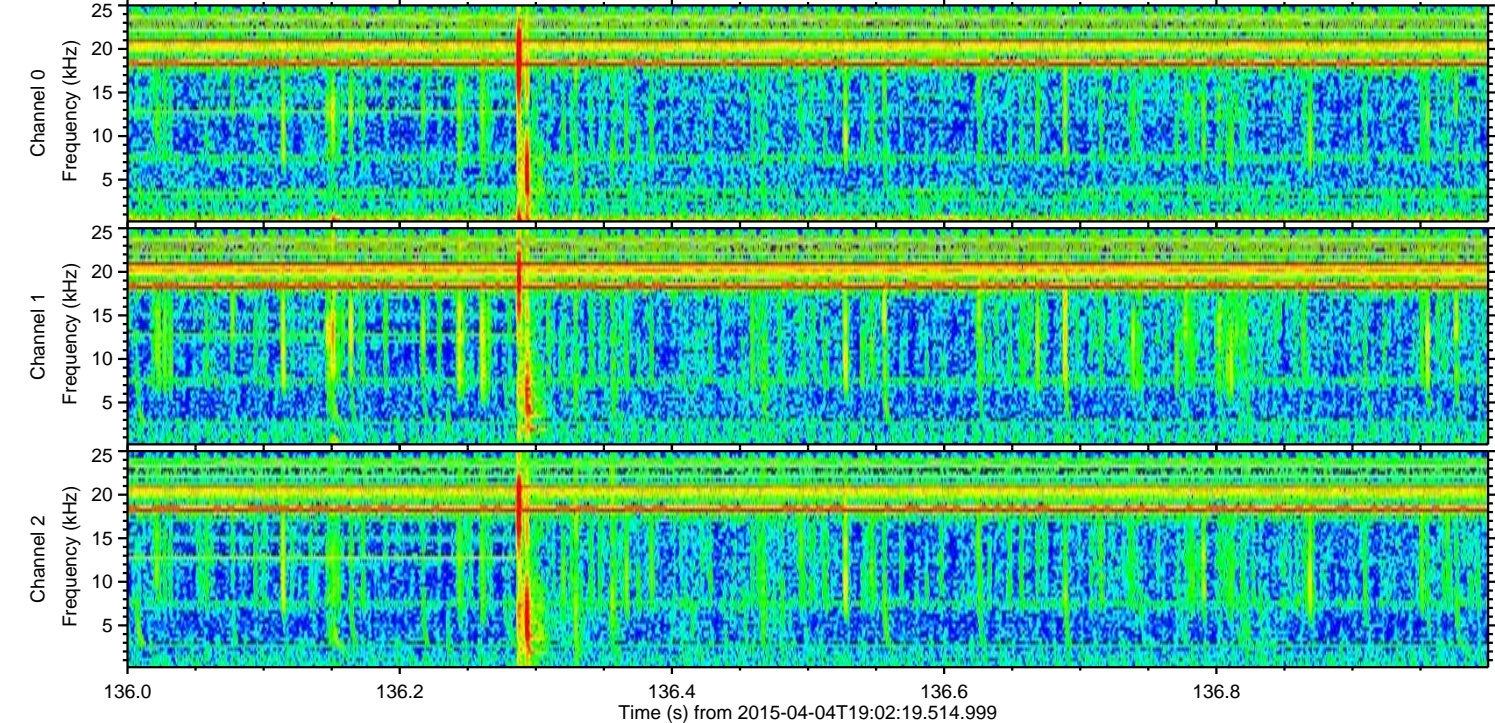
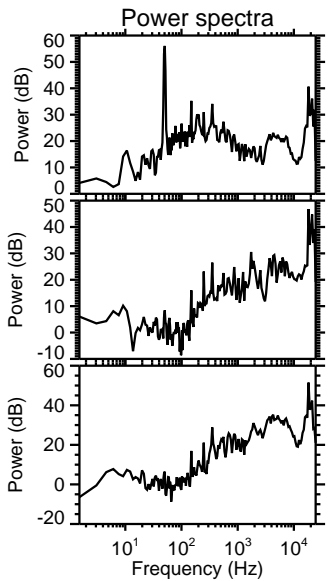
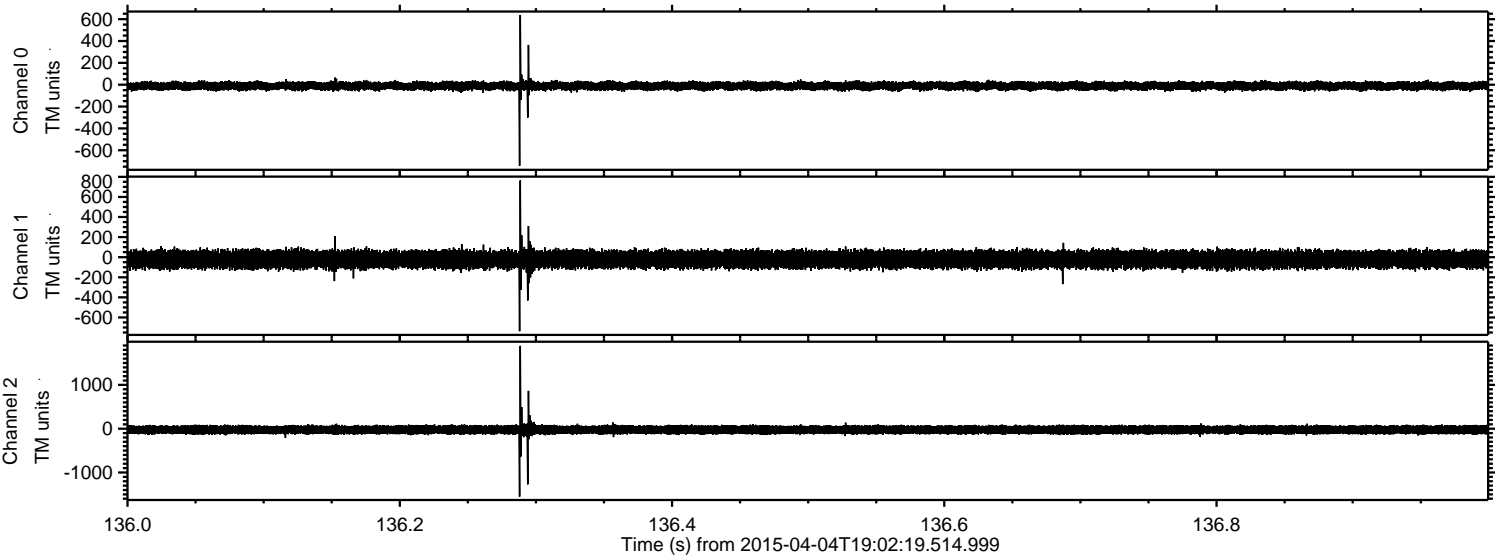

Channel 0
mn: -742
mx: 638
 μ : -11.2
 σ : 20.1

Channel 1
mn: -737
mx: 764
 μ : -22.1
 σ : 44.2

Channel 2
mn: -1551
mx: 1892
 μ : -24.4
 σ : 57.3

Processed Sat Apr 4 21:09:43 2015 by ELM ver.2012-10-06 from 001__elm20150404_190218__dat00.bin

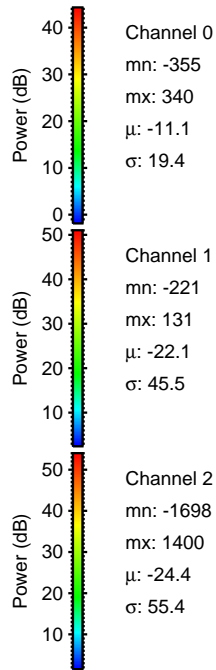
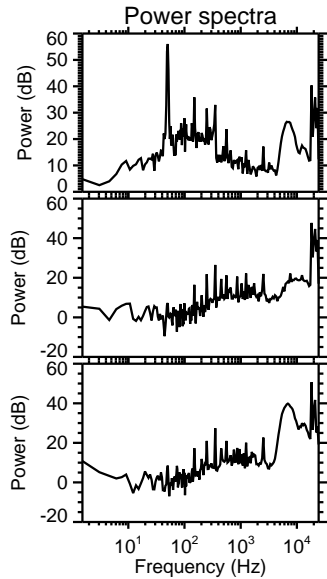
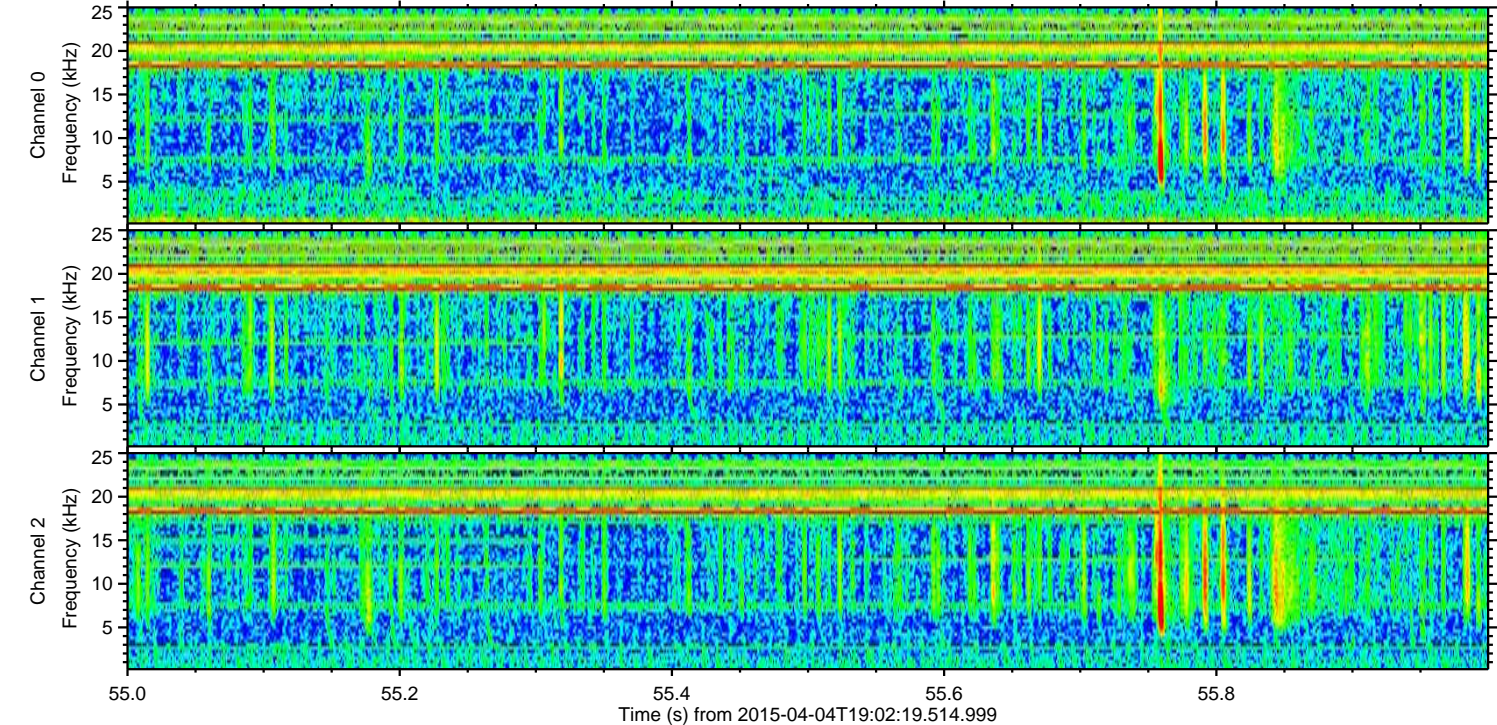
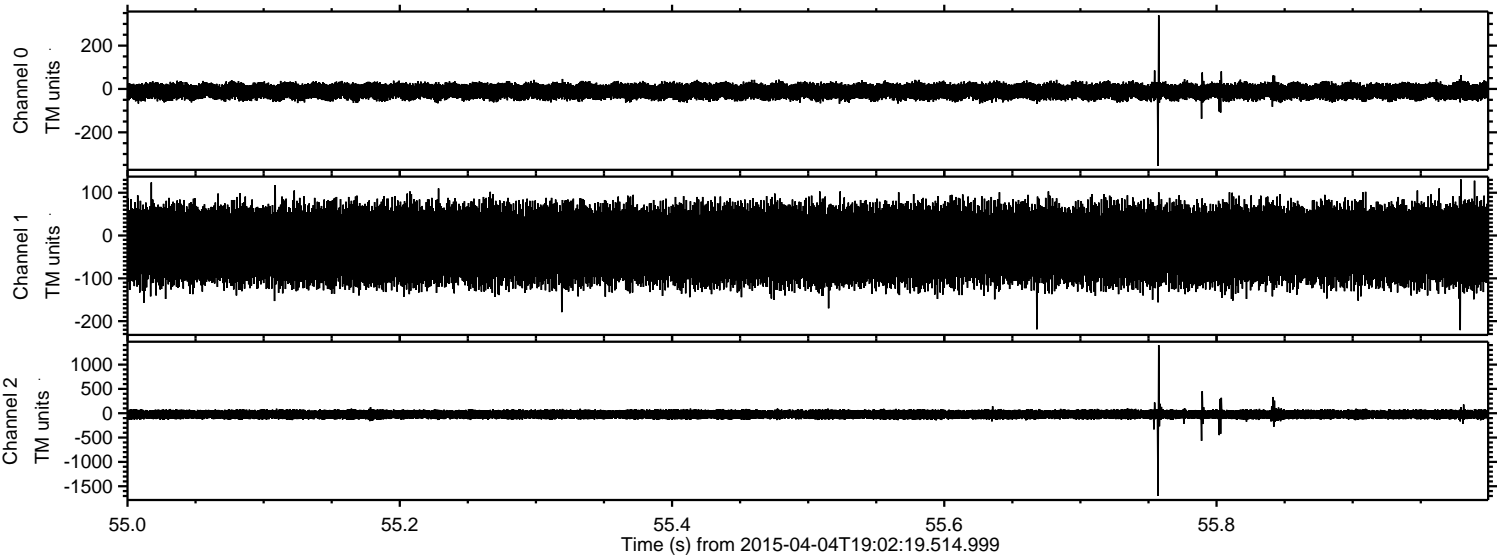

Power spectra

Channel 0
mn: -355
mx: 340
 μ : -11.1
 σ : 19.4

Channel 1
mn: -221
mx: 131
 μ : -22.1
 σ : 45.5

Channel 2
mn: -1698
mx: 1400
 μ : -24.4
 σ : 55.4

