

ELMAVAN 3D WAVEFORMS (Measured data sampled at 50 kHz) 49499 packets of 144 samples from 2015-04-04T18:17:17.737.999.

Processed Sat Apr 4 20:25:06 2015 by ELM ver.2012-10-06 from 001__elm20150404_181716__dat00.bin

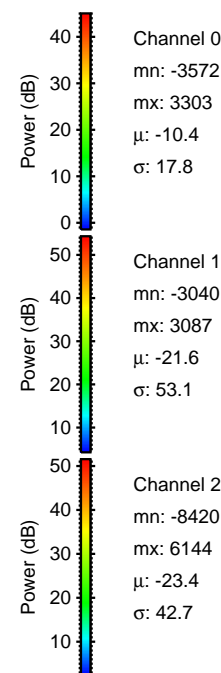

Processed Sat Apr 4 20:25:22 2015 by ELM ver.2012-10-06 from 001__elm20150404_181716__dat00.bin

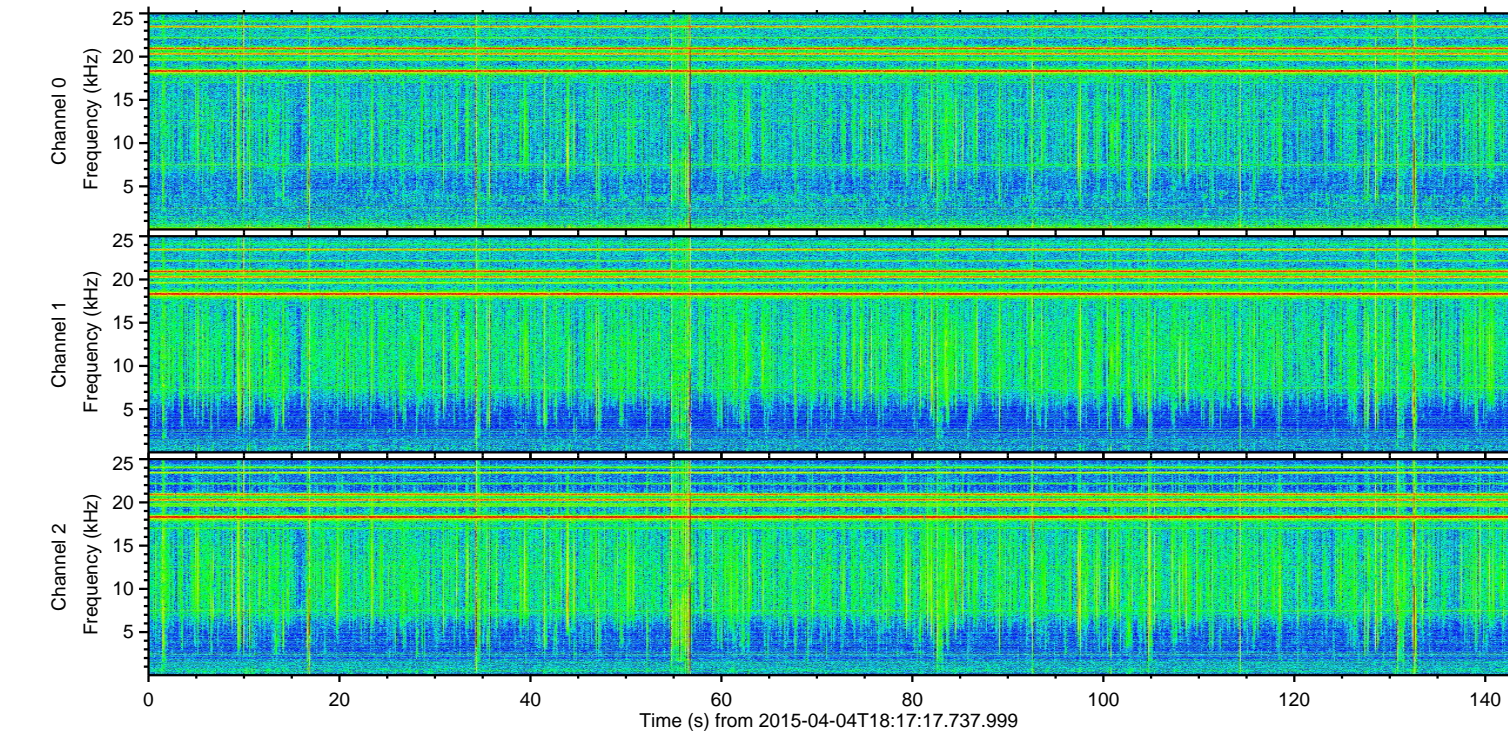
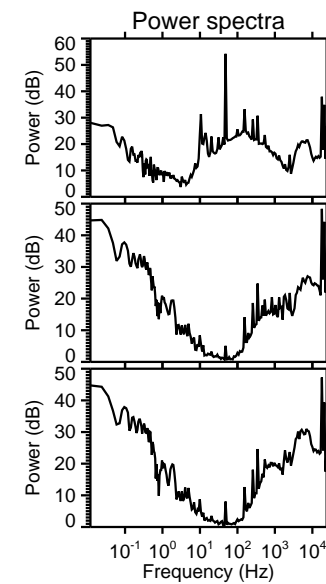
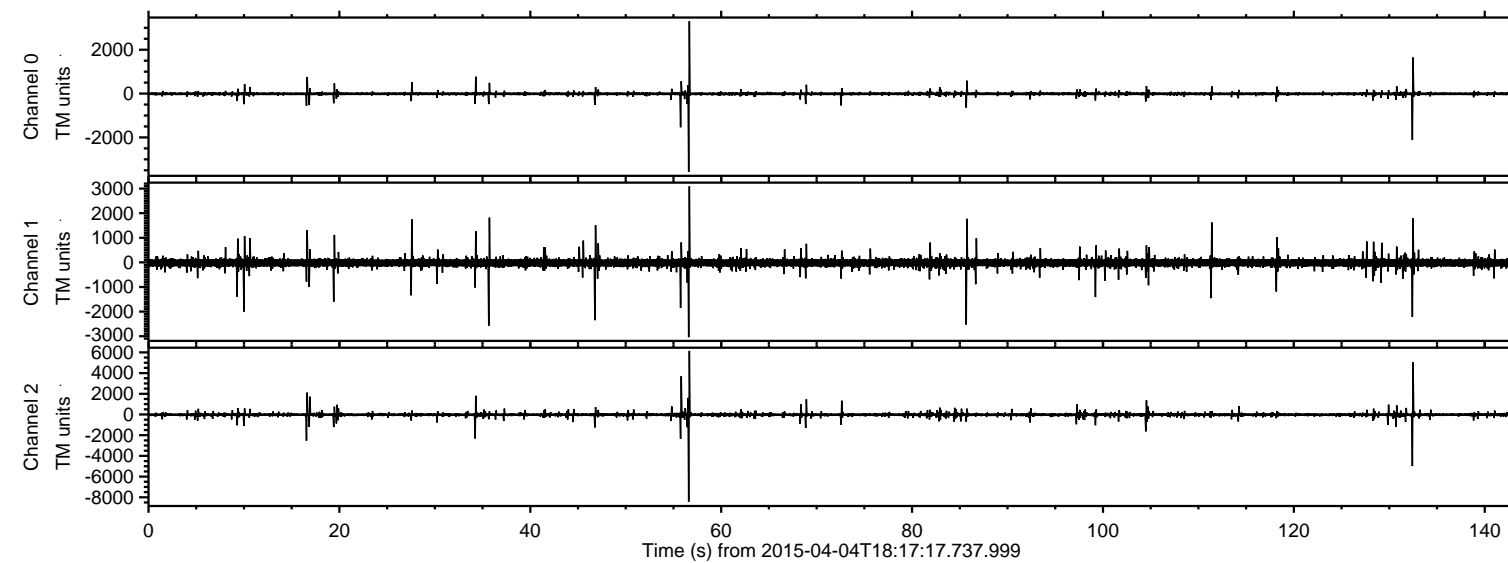
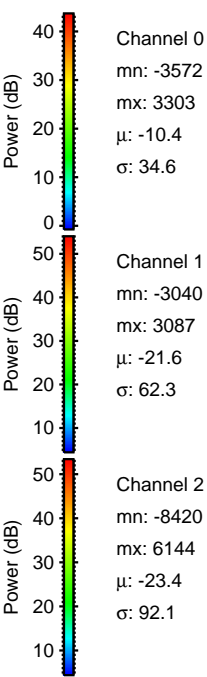
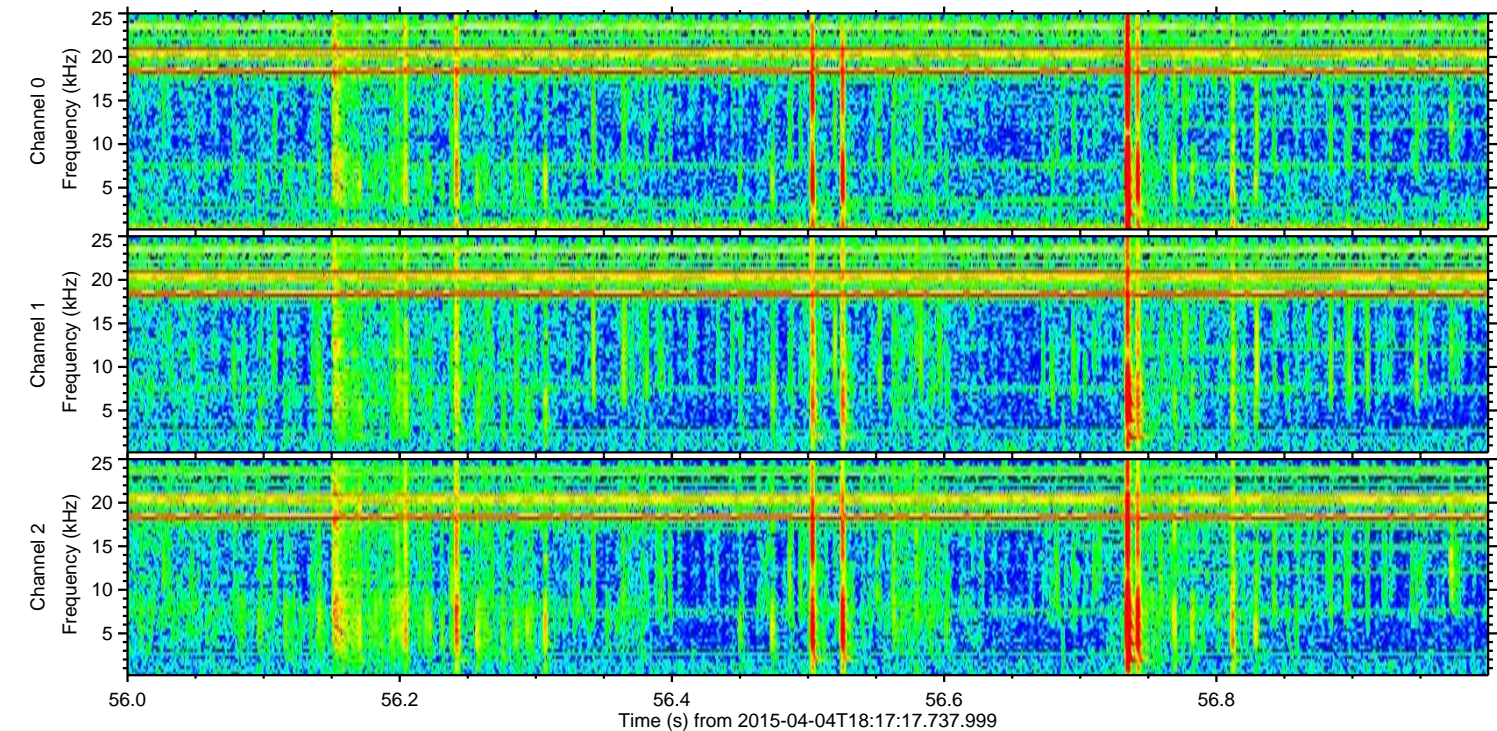
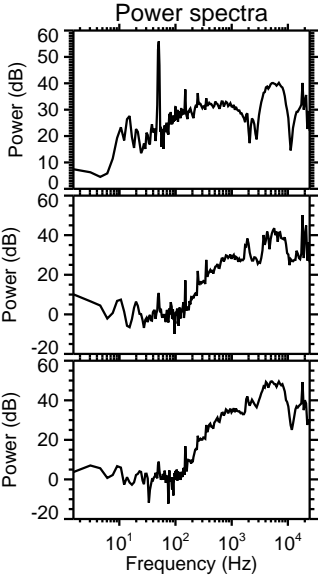
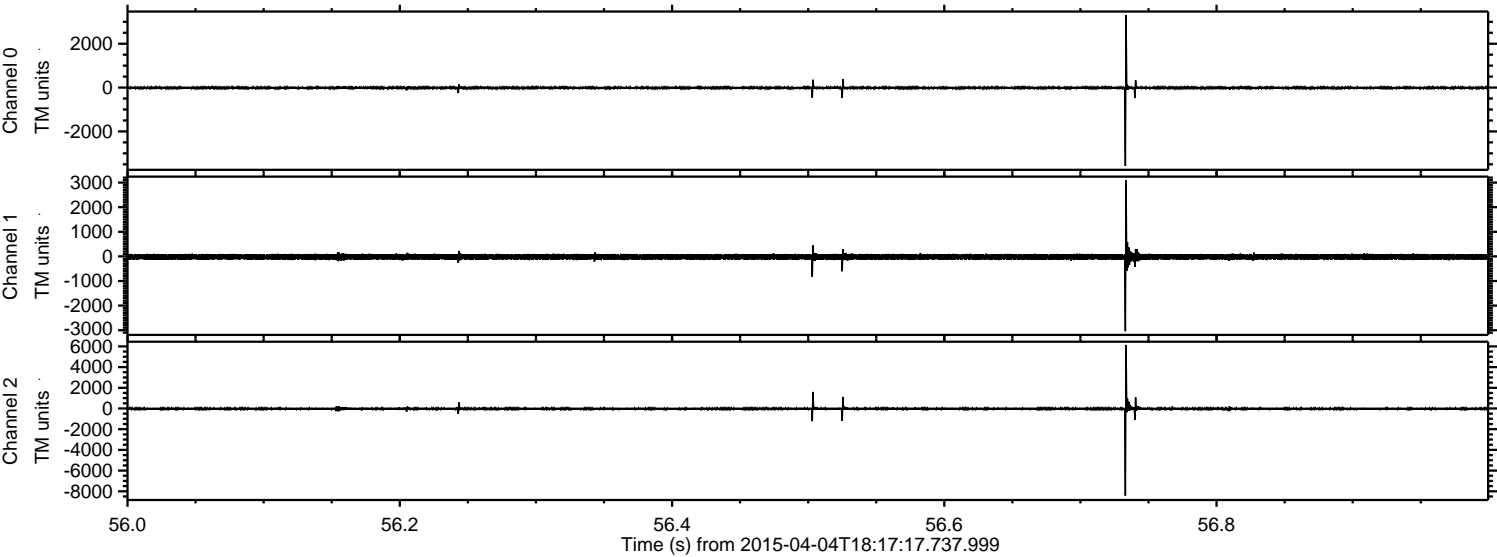

ELMAVAN 3D WAVEFORMS (Measured data sampled at 50 kHz) 49499 packets of 144 samples from 2015-04-04T18:17:17.737.999. Part 133/143

Processed Sat Apr 4 20:25:23 2015 by ELM ver.2012-10-06 from 001__elm20150404_181716__dat00.bin

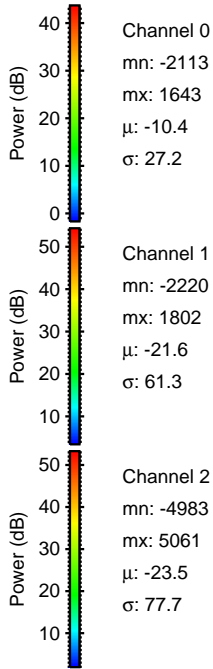
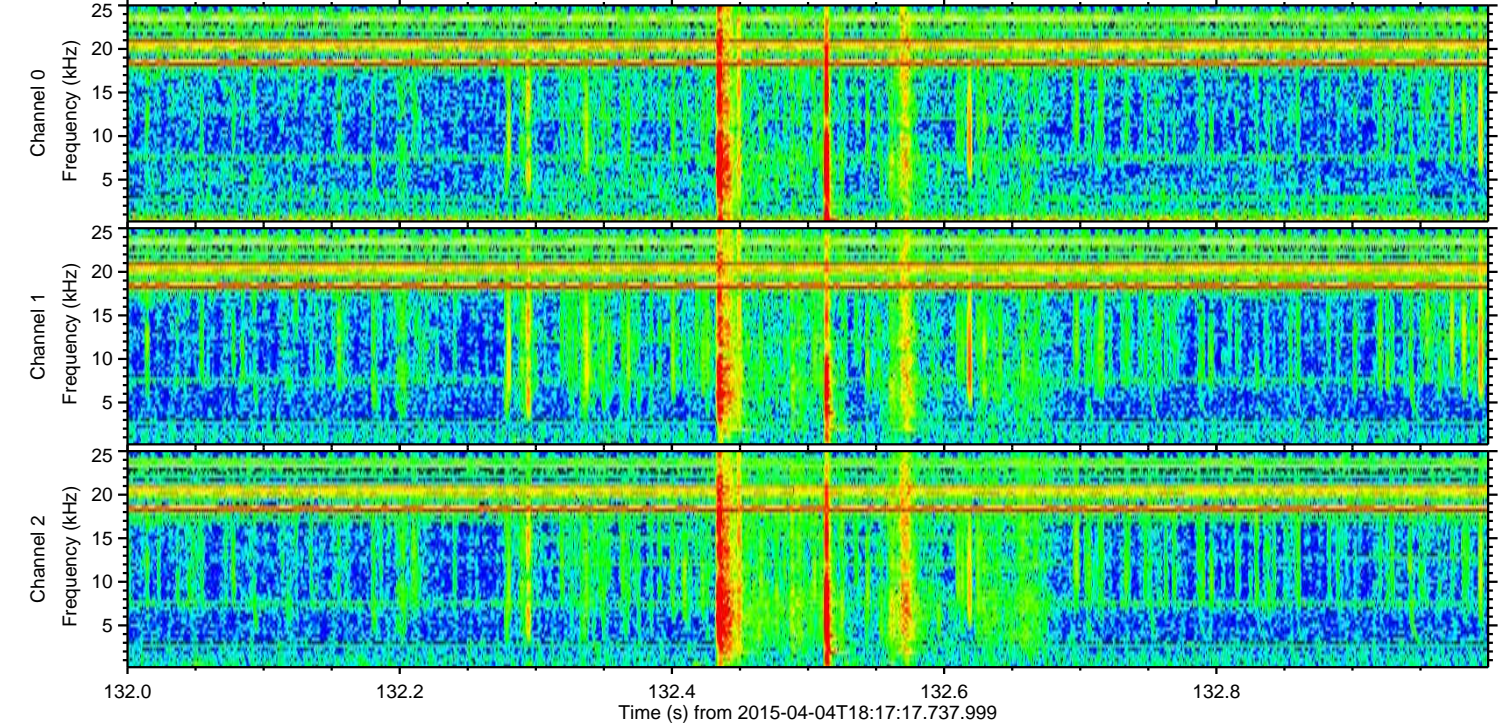
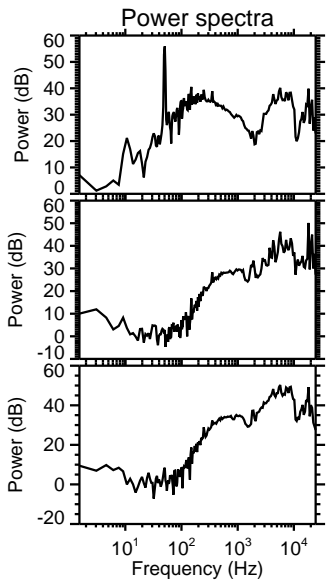
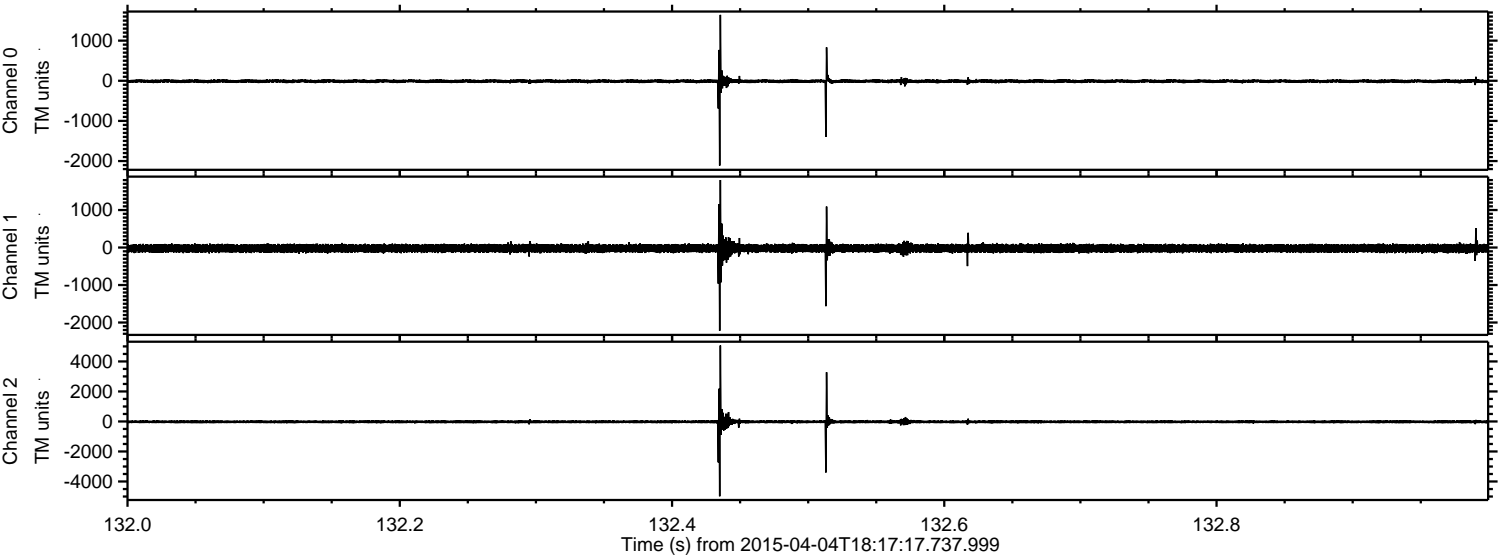

Processed Sat Apr 4 20:25:24 2015 by ELM ver.2012-10-06 from 001__elm20150404_181716__dat00.bin

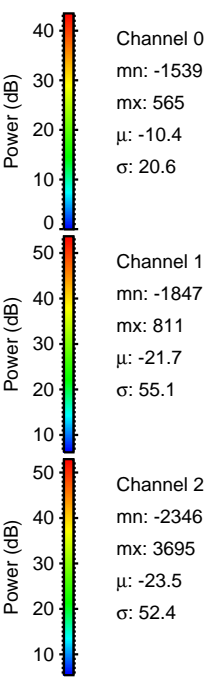
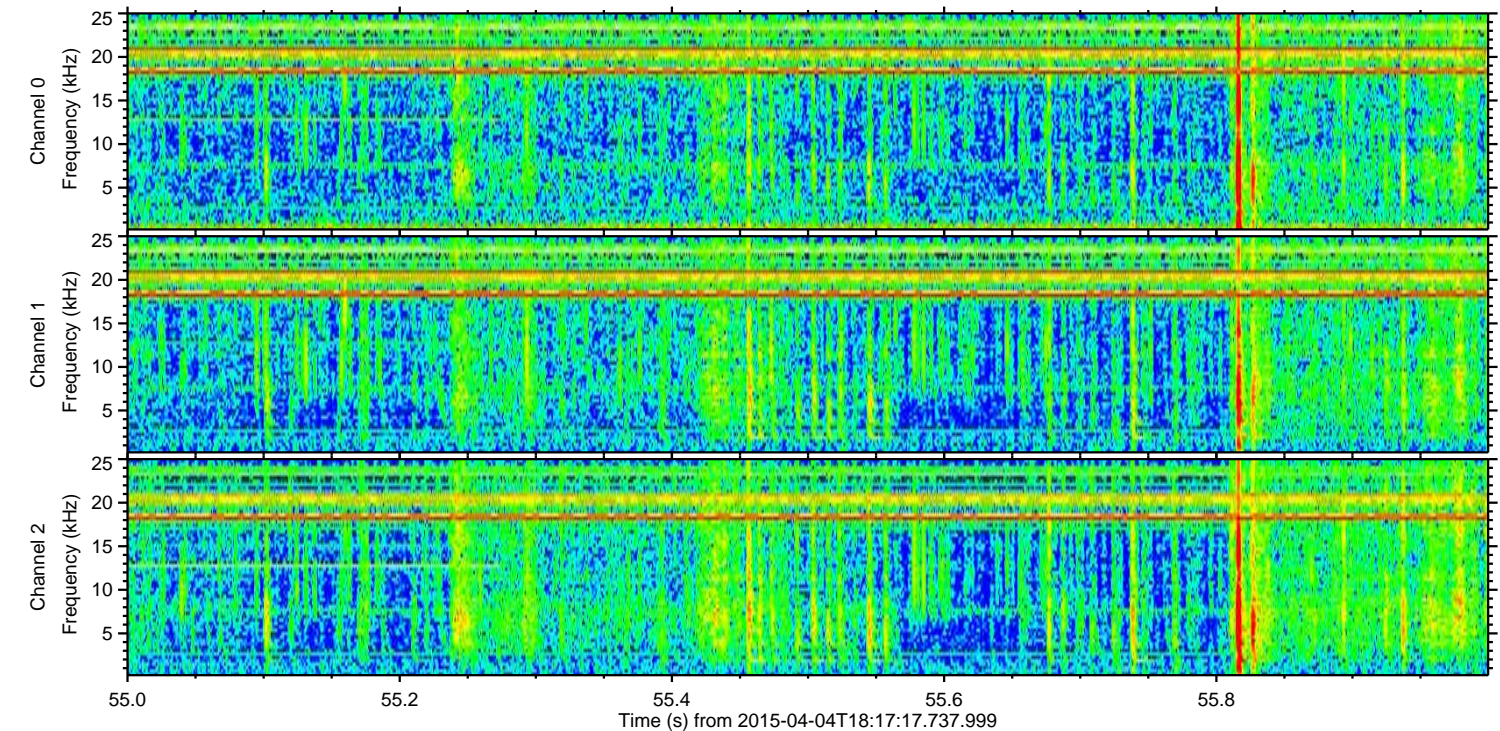
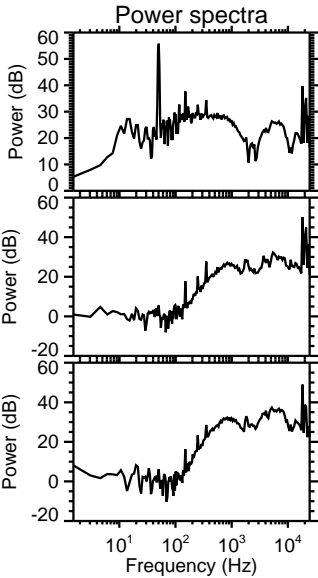
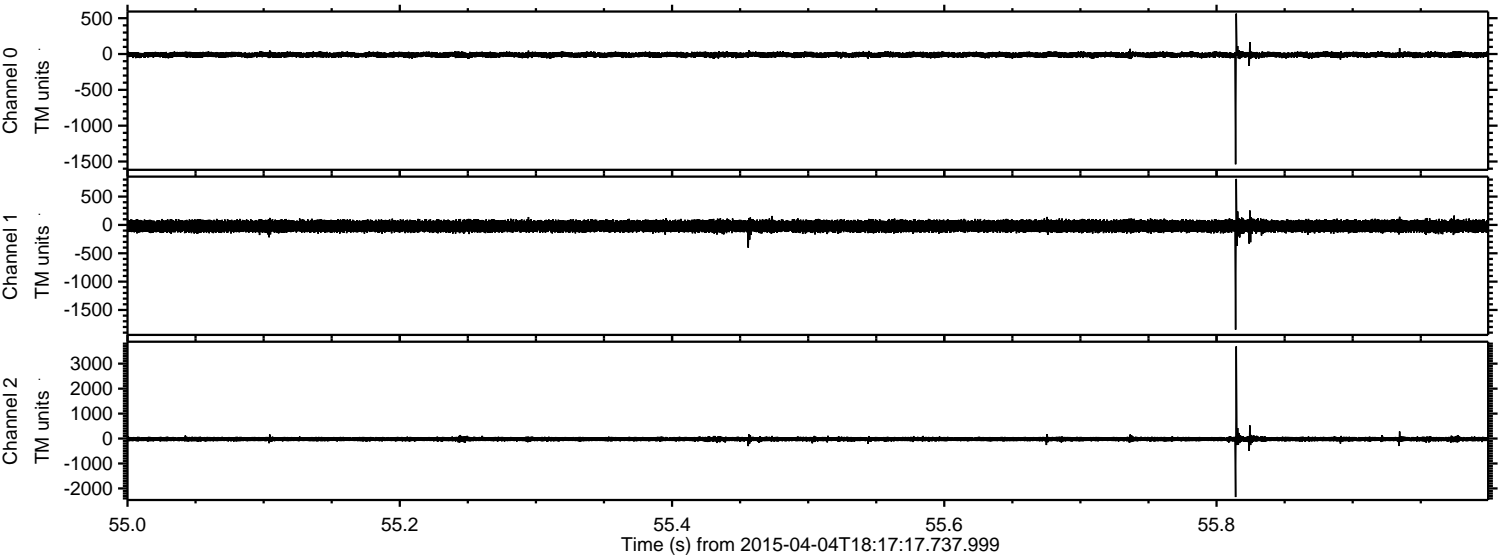

Channel 0
mn: -1539
mx: 565
 μ : -10.4
 σ : 20.6

Channel 1
mn: -1847
mx: 811
 μ : -21.7
 σ : 55.1

Channel 2
mn: -2346
mx: 3695
 μ : -23.5
 σ : 52.4

Processed Sat Apr 4 20:25:25 2015 by ELM ver.2012-10-06 from 001__elm20150404_181716__dat00.bin

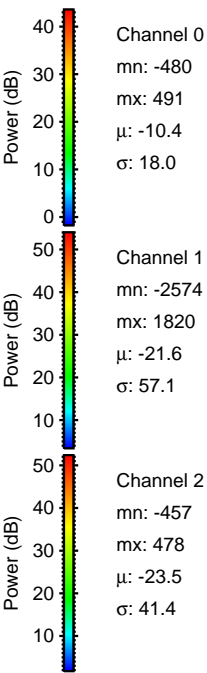
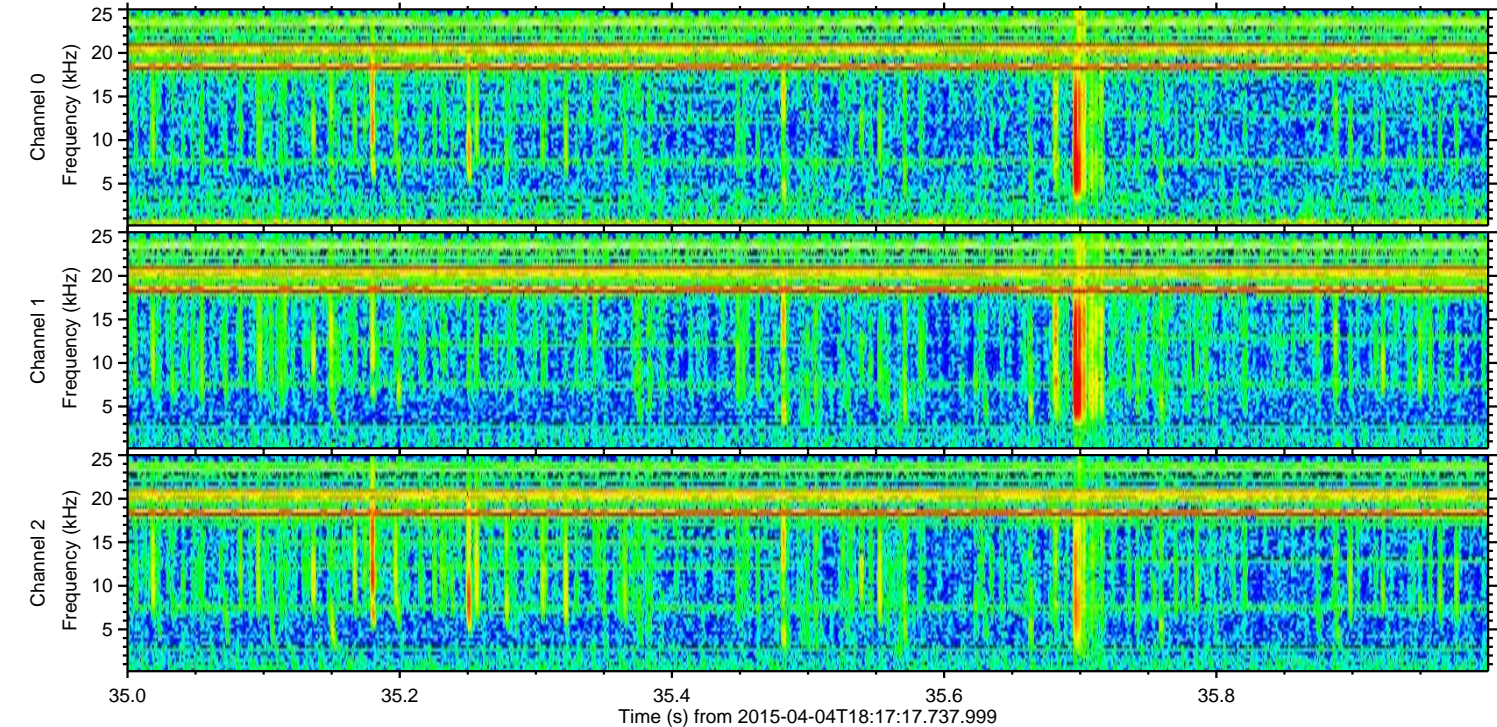
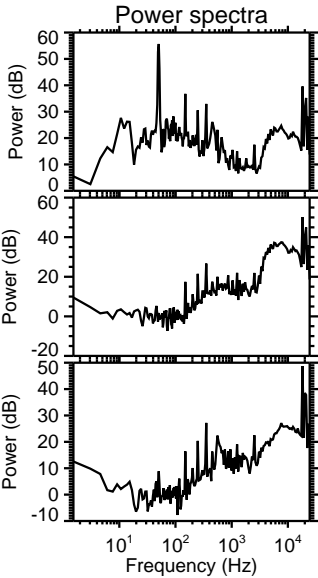
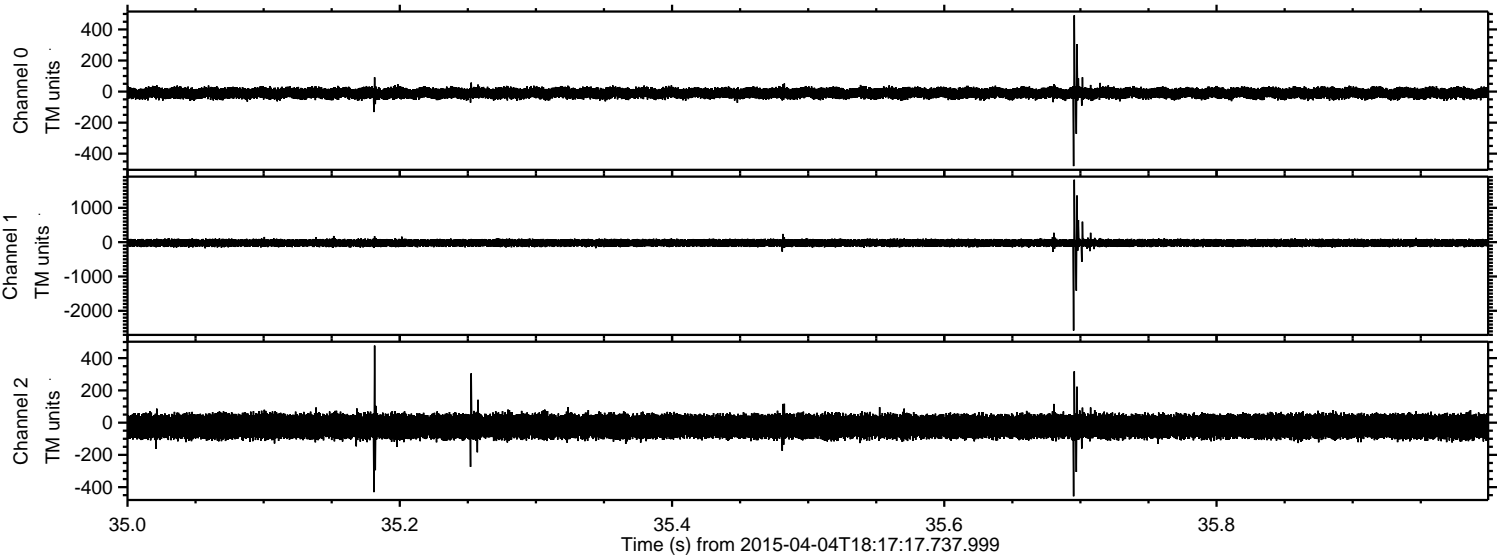

Processed Sat Apr 4 20:25:26 2015 by ELM ver.2012-10-06 from 001__elm20150404_181716__dat00.bin

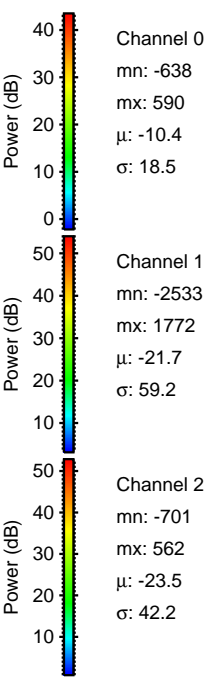
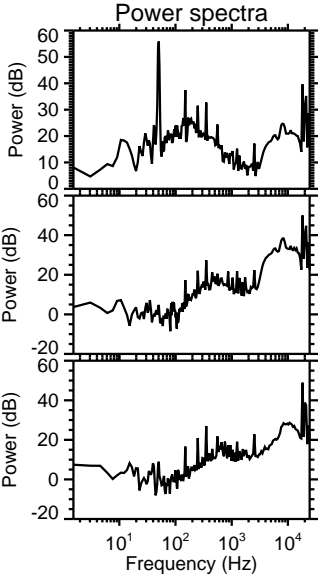
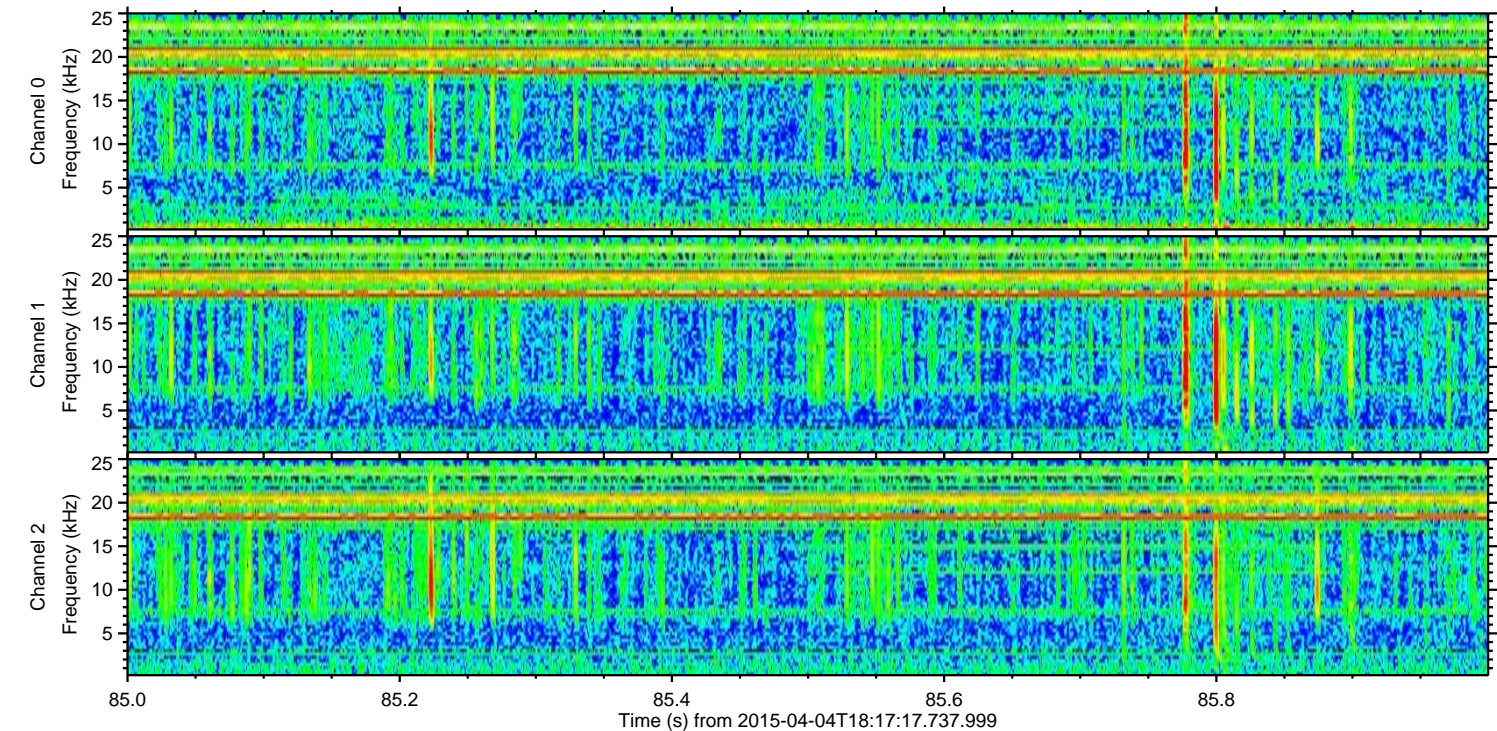
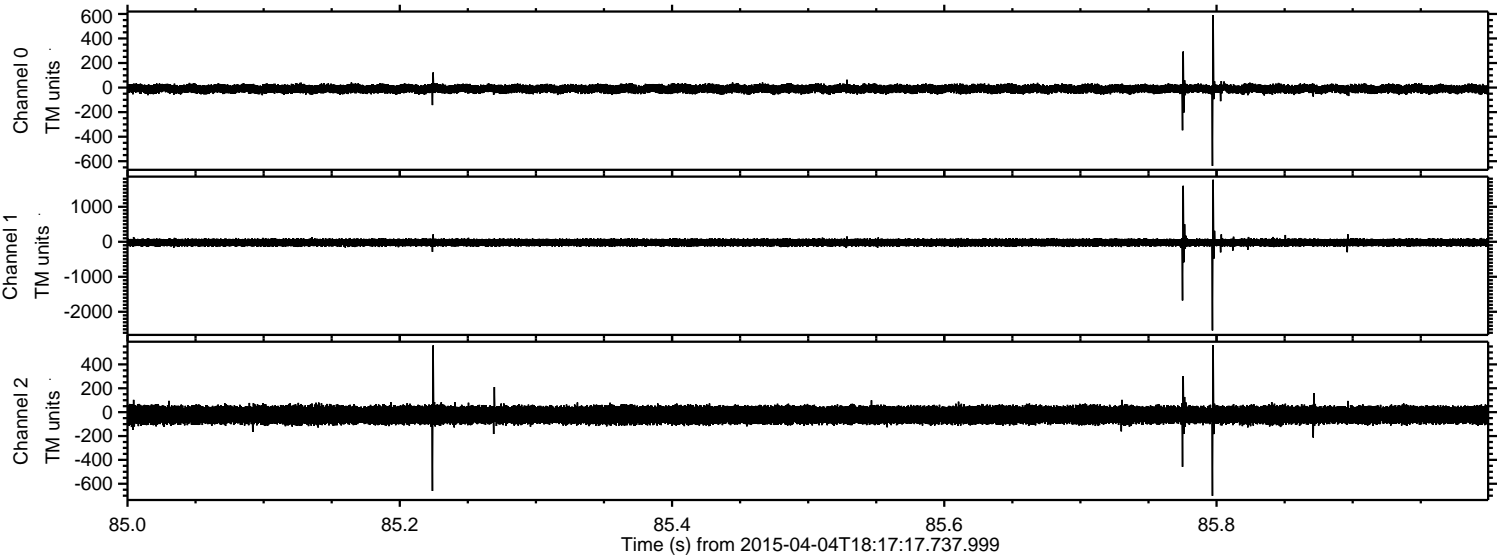

ELMAVAN 3D WAVEFORMS (Measured data sampled at 50 kHz) 49499 packets of 144 samples from 2015-04-04T18:17:17.737.999. Part 17/143

Processed Sat Apr 4 20:25:27 2015 by ELM ver.2012-10-06 from 001__elm20150404_181716__dat00.bin

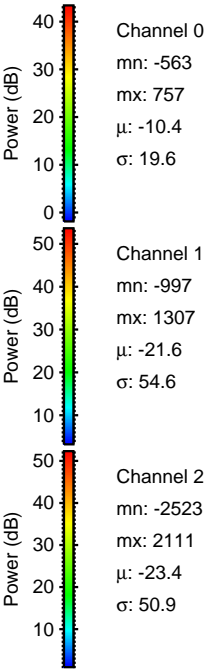
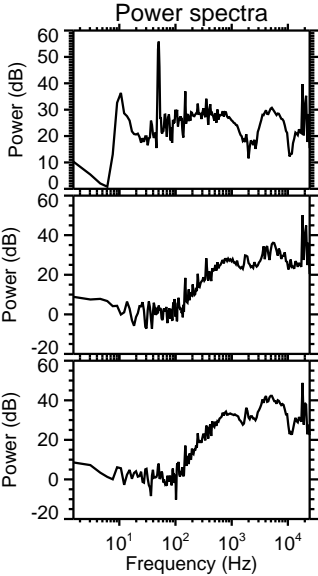
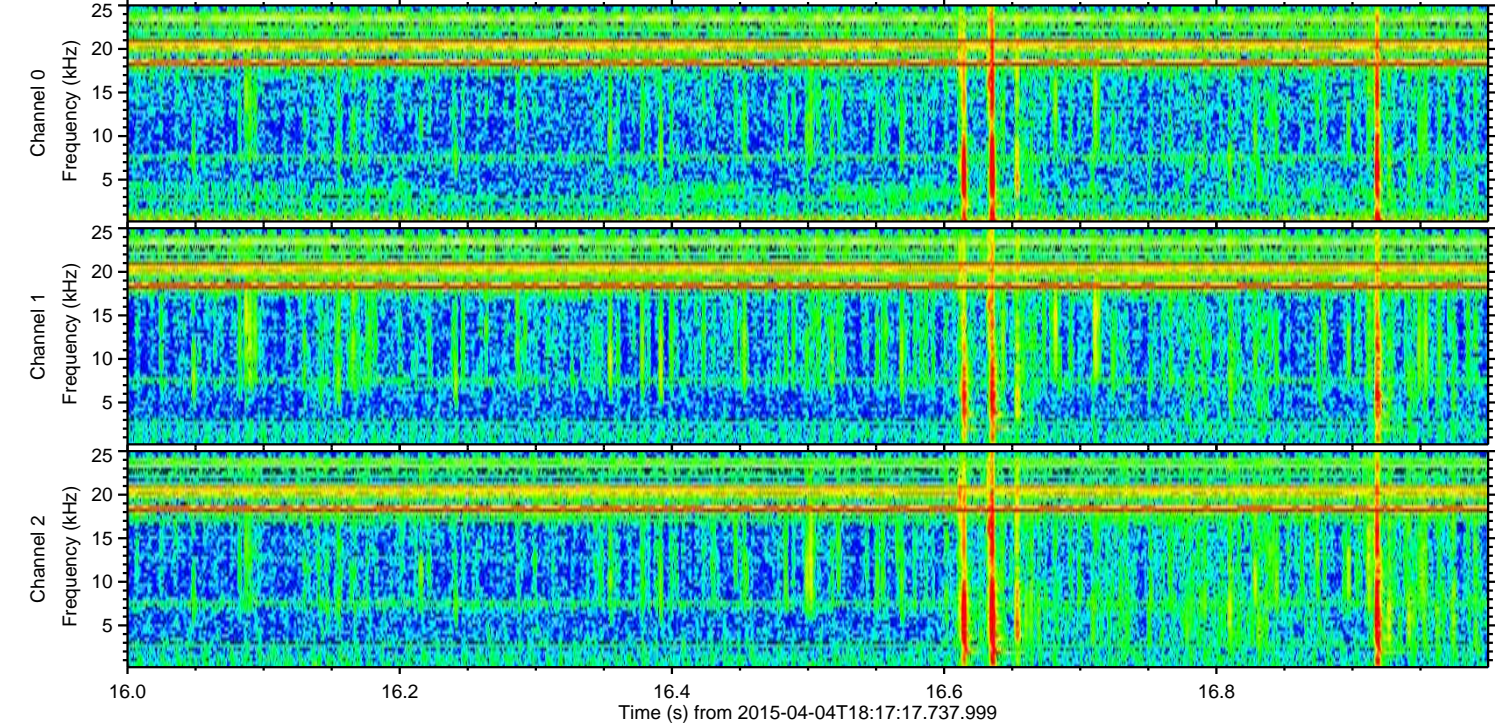
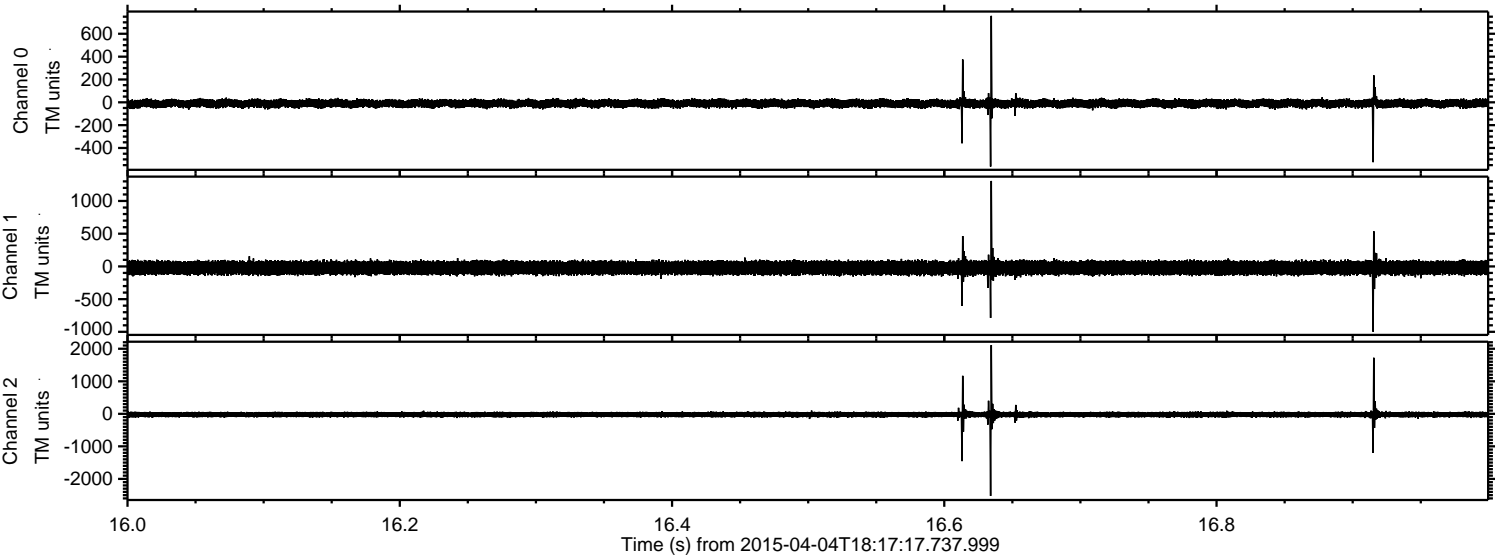

ELMAVAN 3D WAVEFORMS (Measured data sampled at 50 kHz) 49499 packets of 144 samples from 2015-04-04T18:17:17.737.999. Part 47/143

Processed Sat Apr 4 20:25:28 2015 by ELM ver.2012-10-06 from 001__elm20150404_181716__dat00.bin

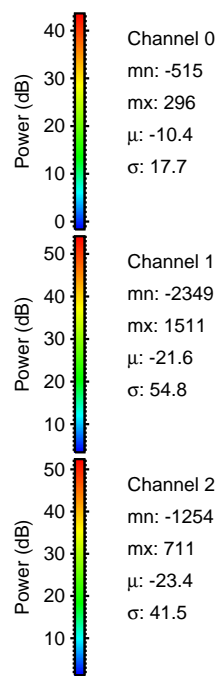
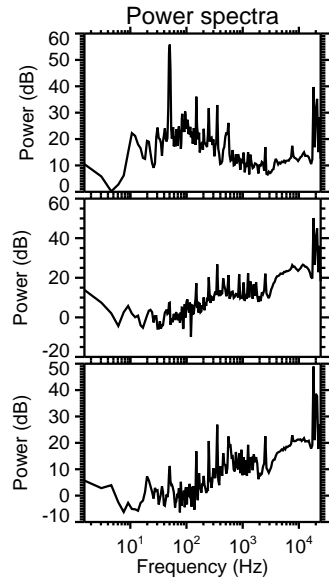
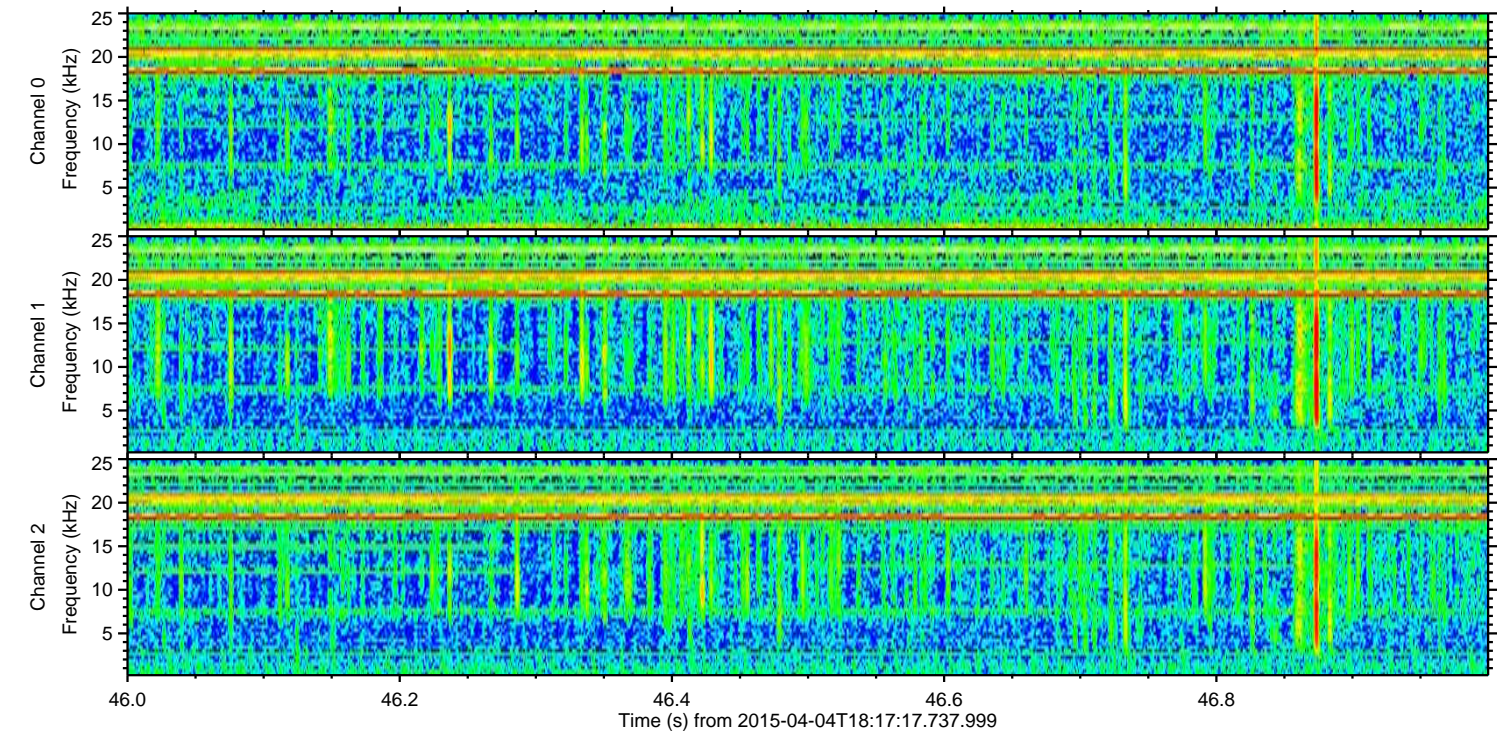
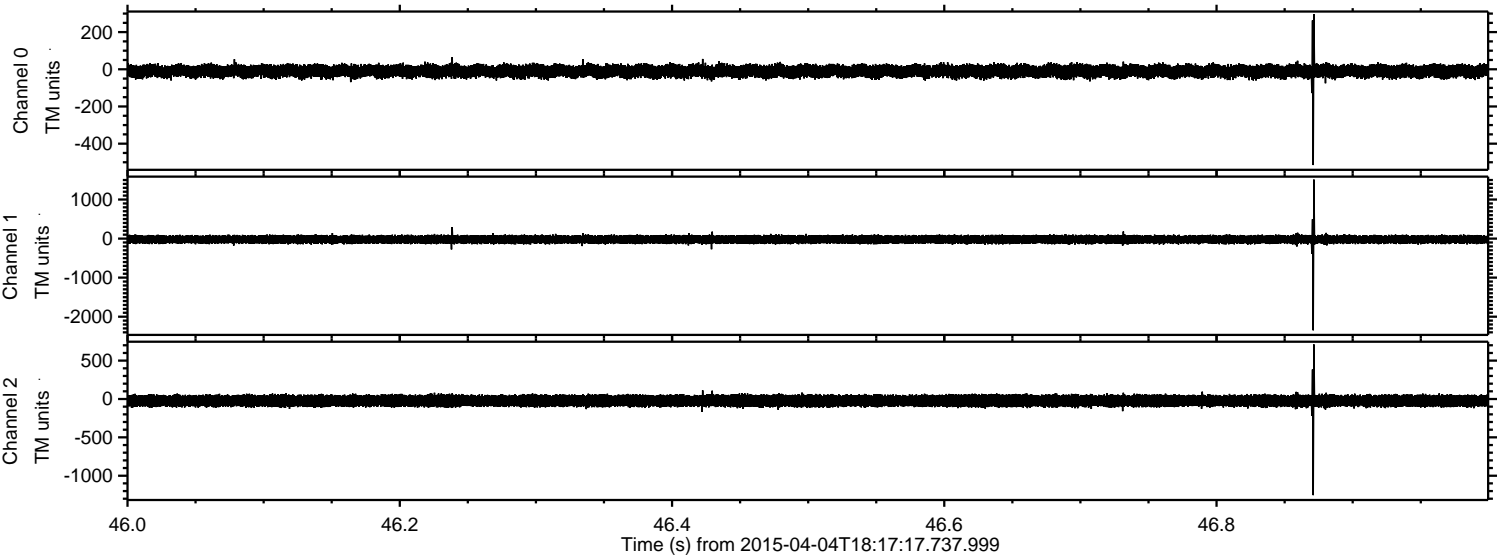

Processed Sat Apr 4 20:25:29 2015 by ELM ver.2012-10-06 from 001__elm20150404_181716__dat00.bin

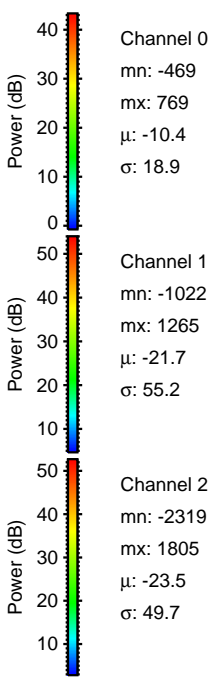
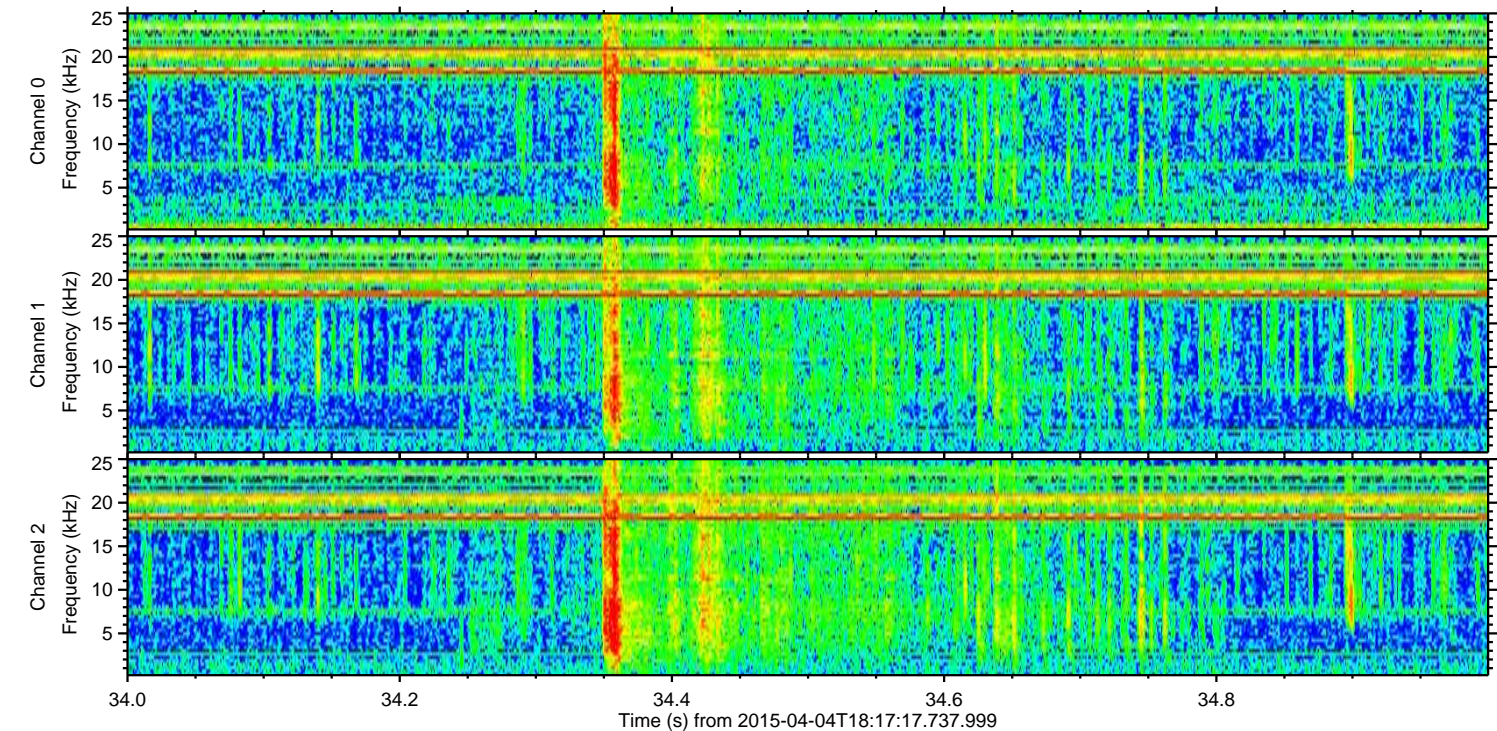
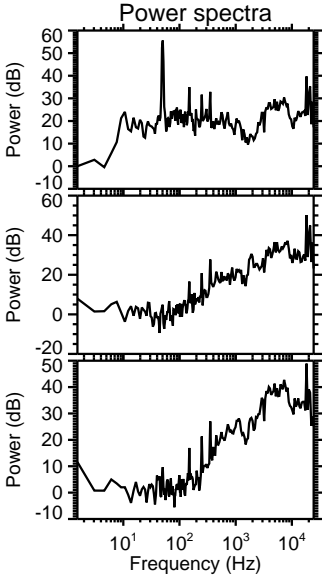
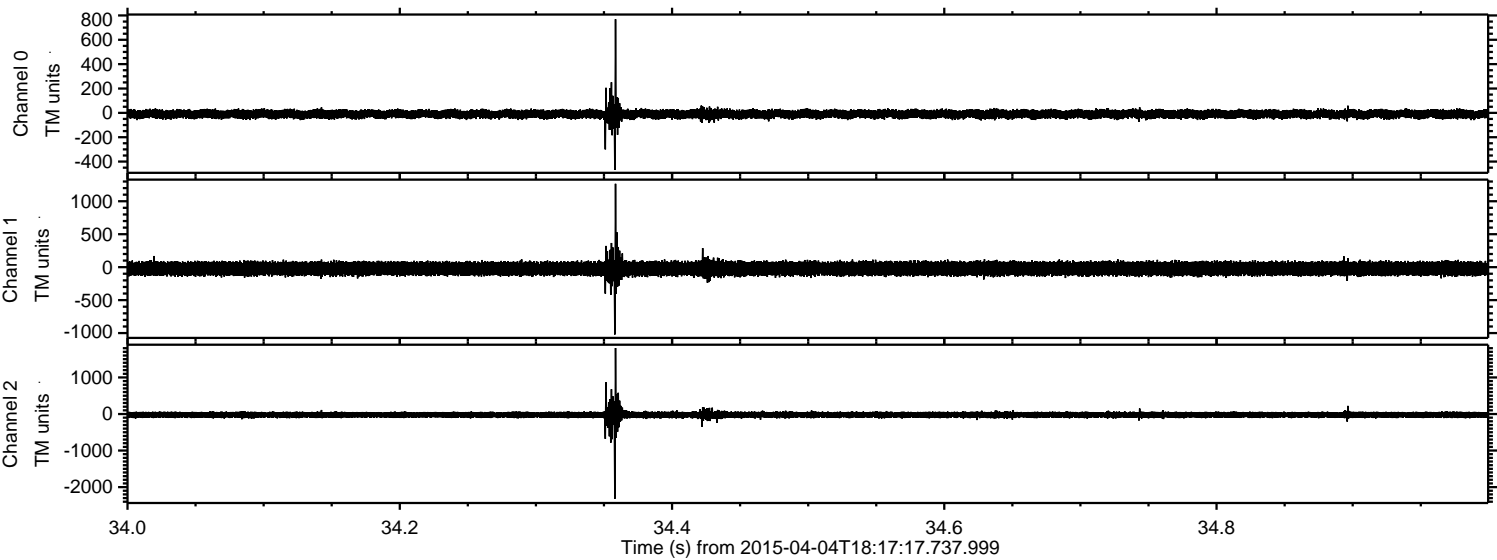

Processed Sat Apr 4 20:25:30 2015 by ELM ver.2012-10-06 from 001__elm20150404_181716__dat00.bin

