

ELMAVAN 3D WAVEFORMS (Measured data sampled at 50 kHz) 49393 packets of 144 samples from 2015-04-04T14:22:08.542.000.

Processed Sat Apr 4 16:30:21 2015 by ELM ver.2012-10-06 from 001__elm20150404_142207__dat00.bin

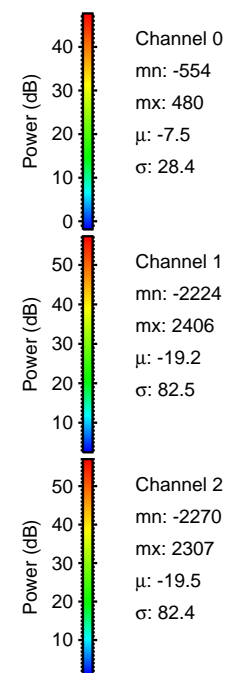

Processed Sat Apr 4 16:30:36 2015 by ELM ver.2012-10-06 from 001__elm20150404_142207__dat00.bin

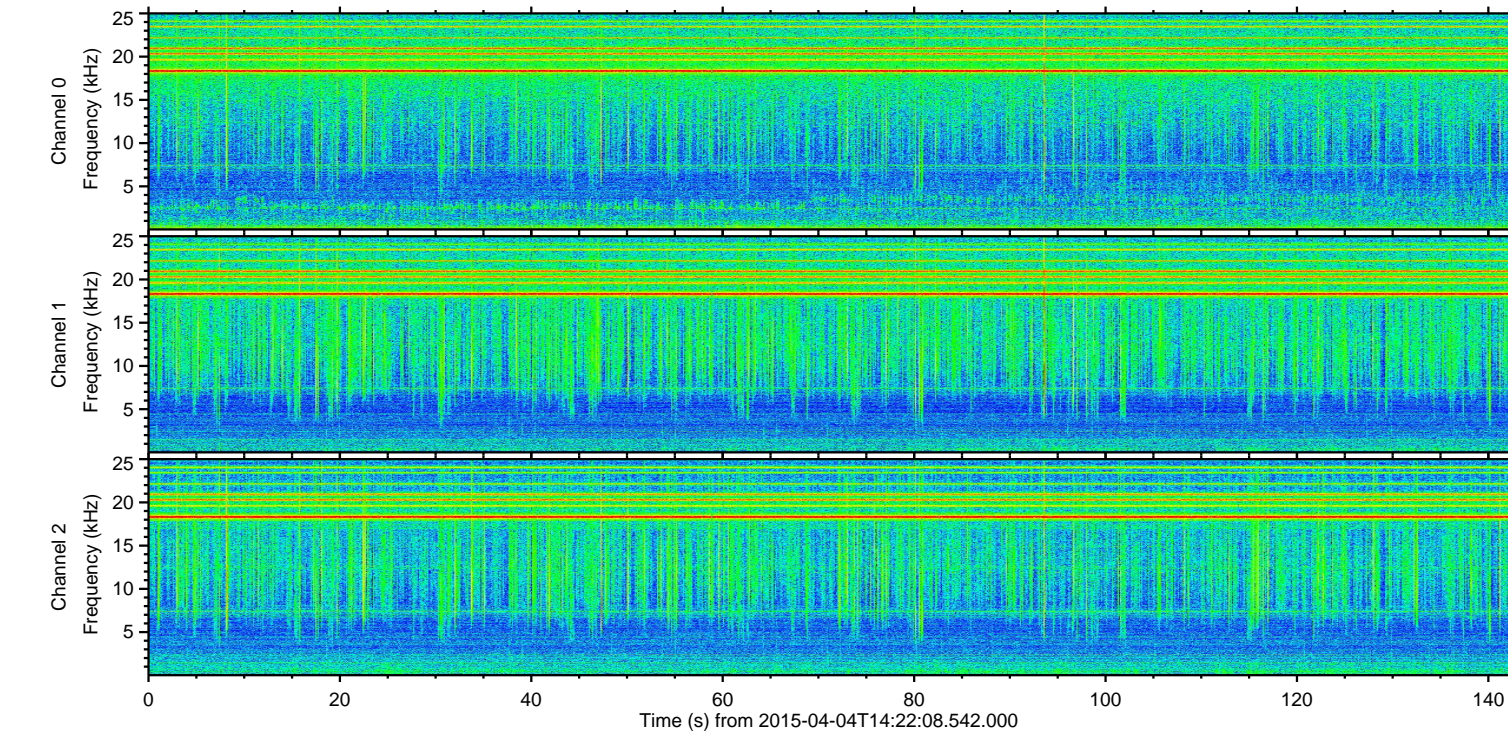
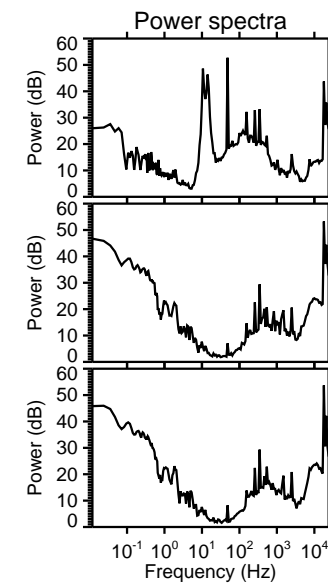
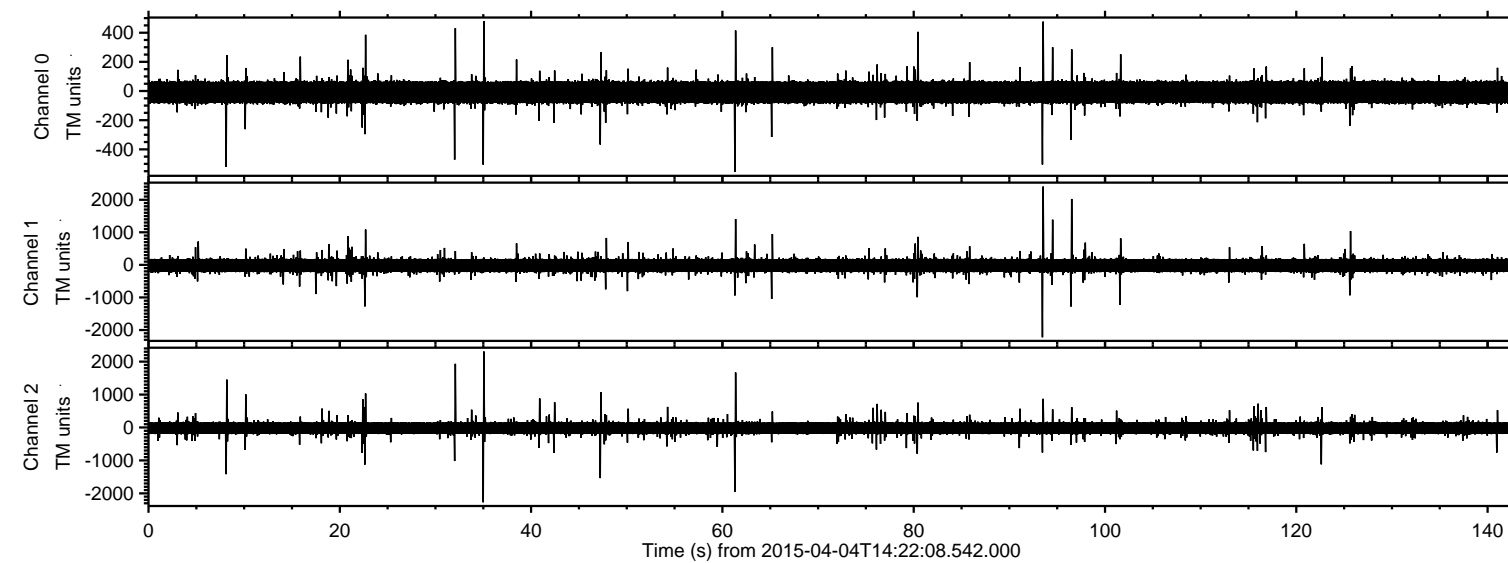
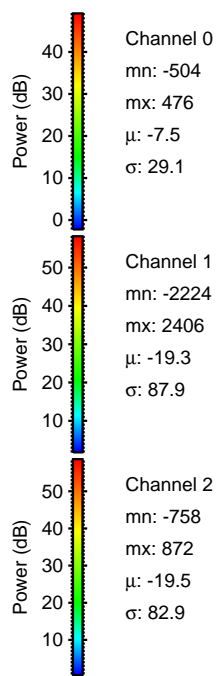
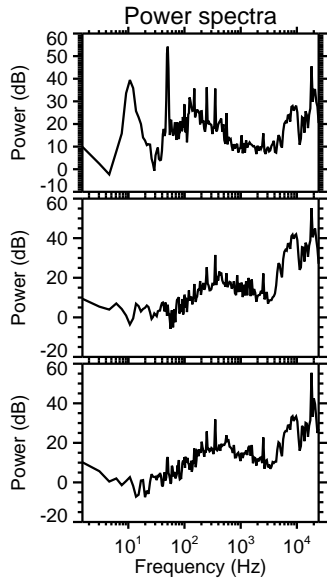
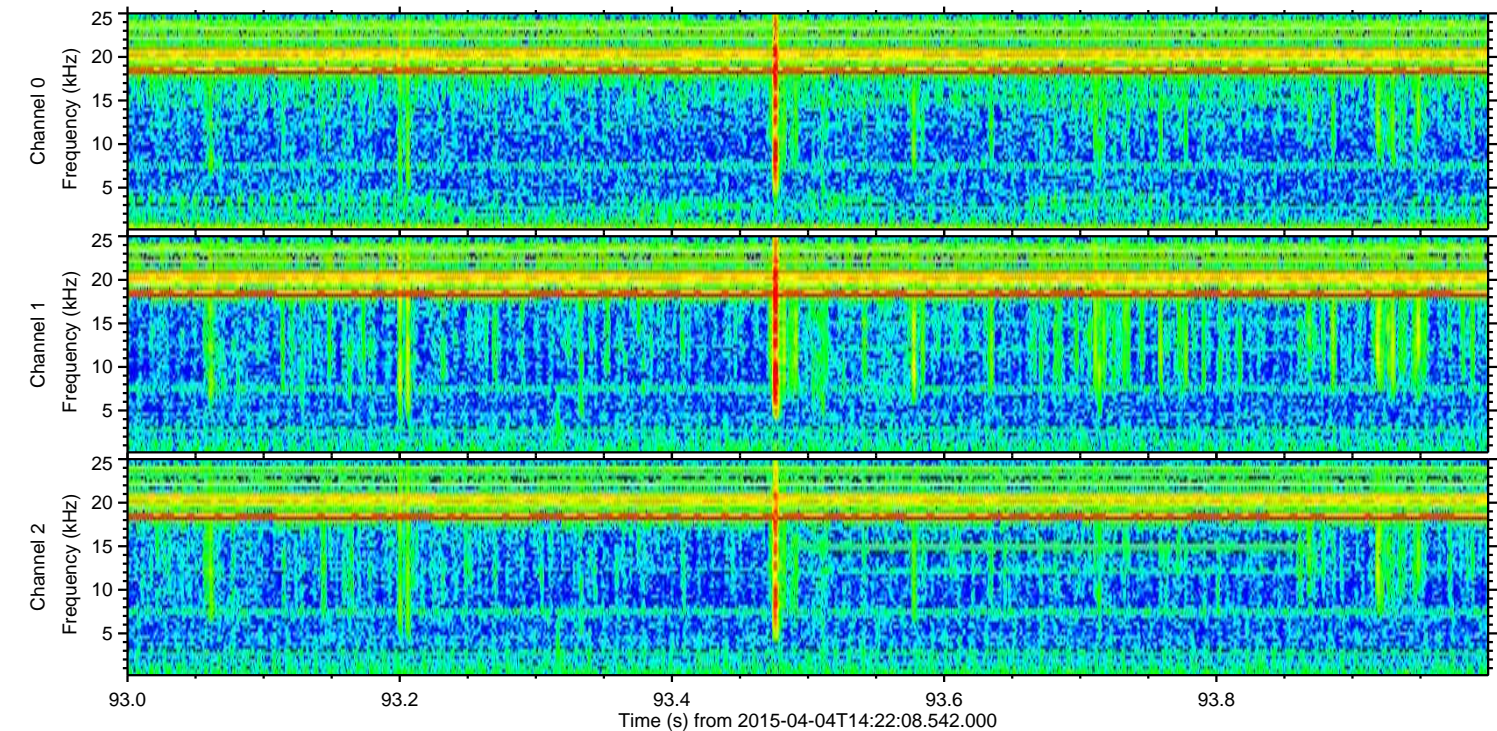
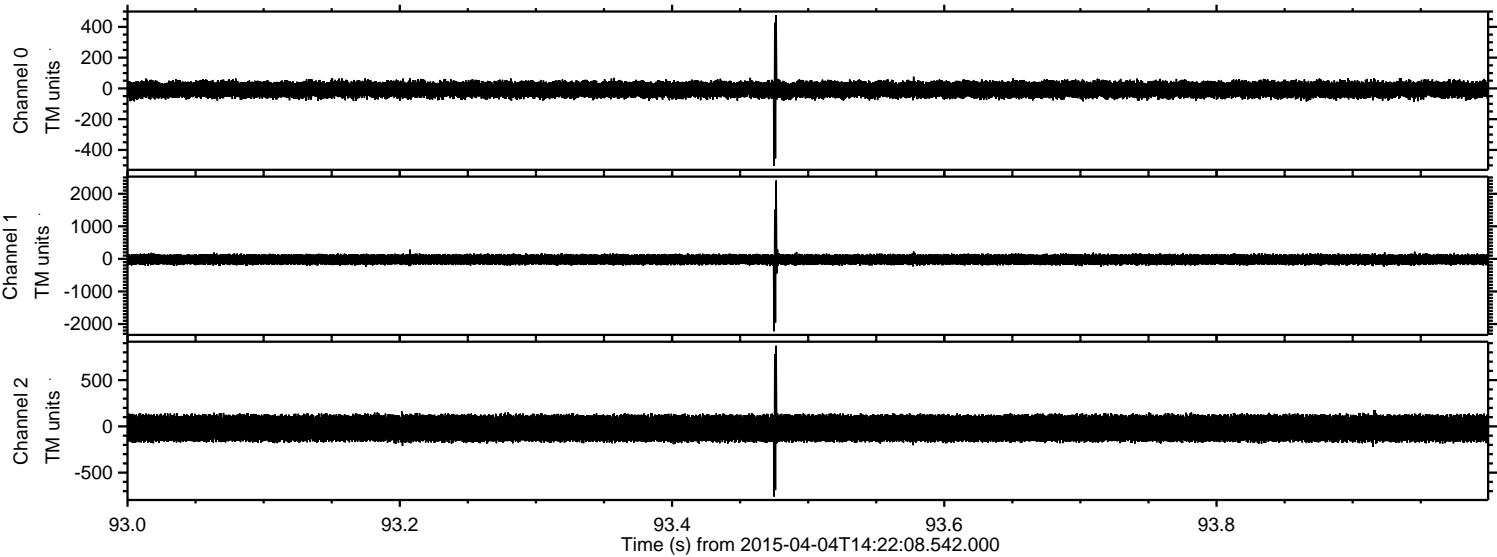

Processed Sat Apr 4 16:30:37 2015 by ELM ver.2012-10-06 from 001__elm20150404_142207__dat00.bin

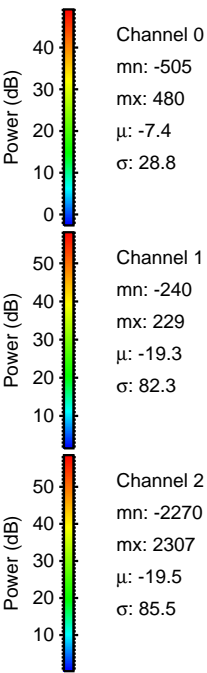
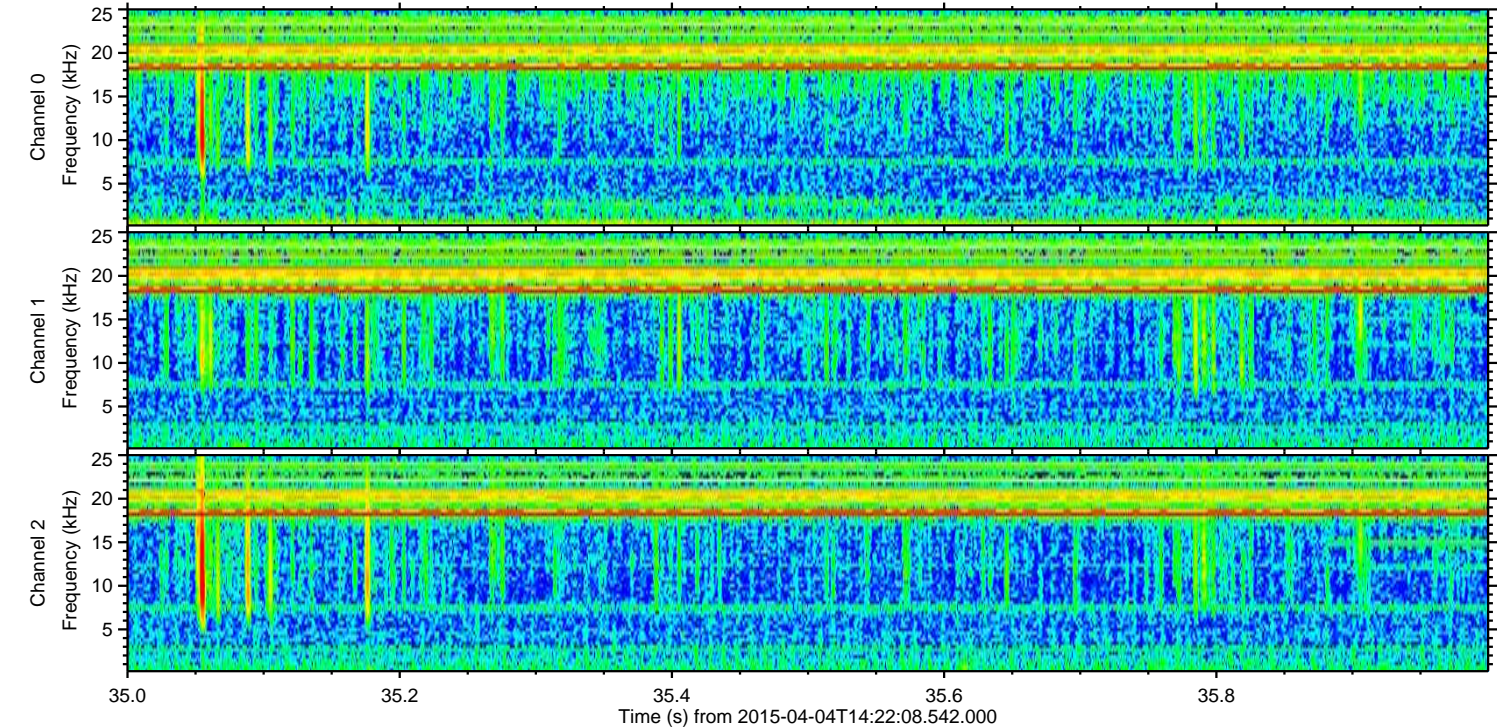
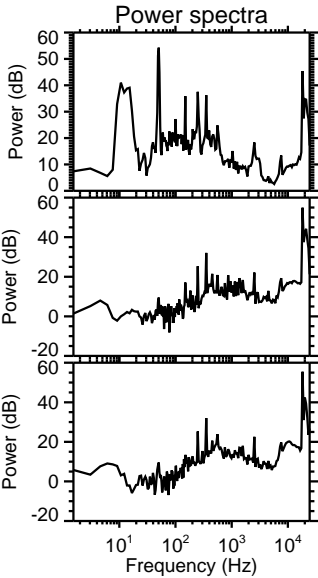
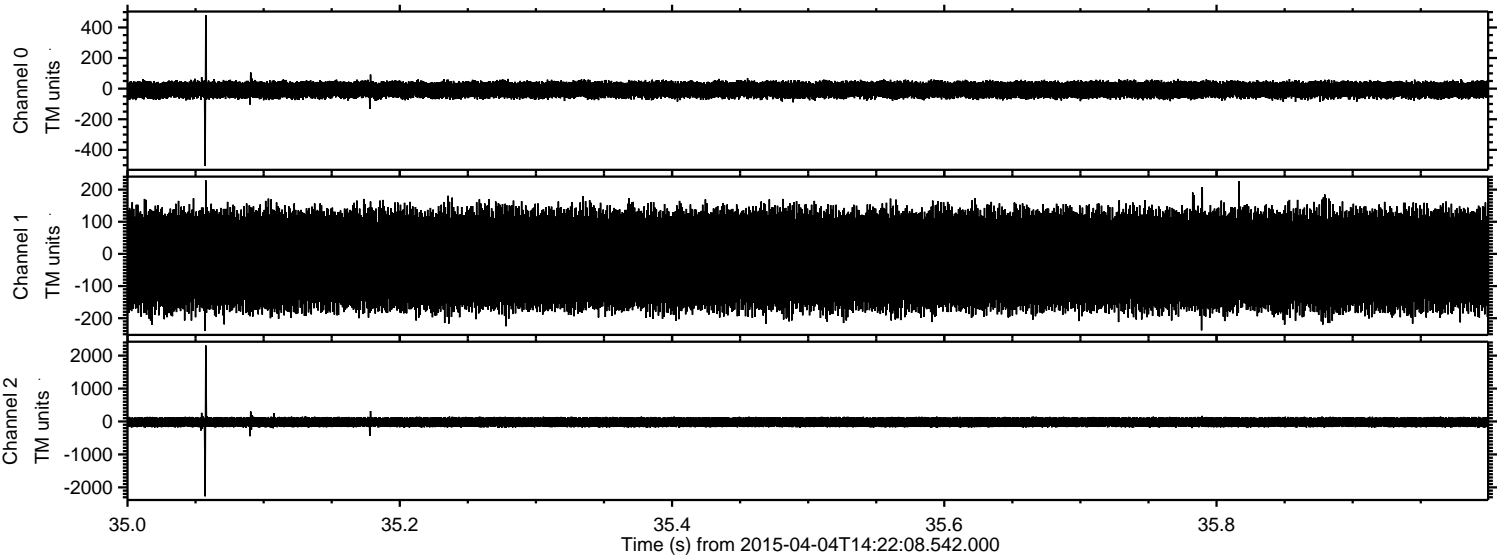

Processed Sat Apr 4 16:30:38 2015 by ELM ver.2012-10-06 from 001__elm20150404_142207__dat00.bin

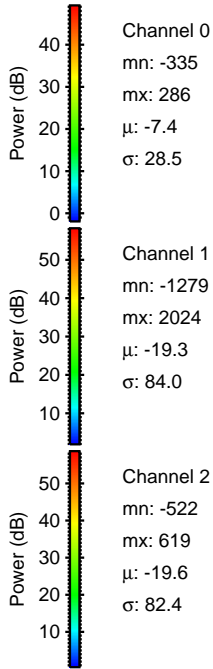
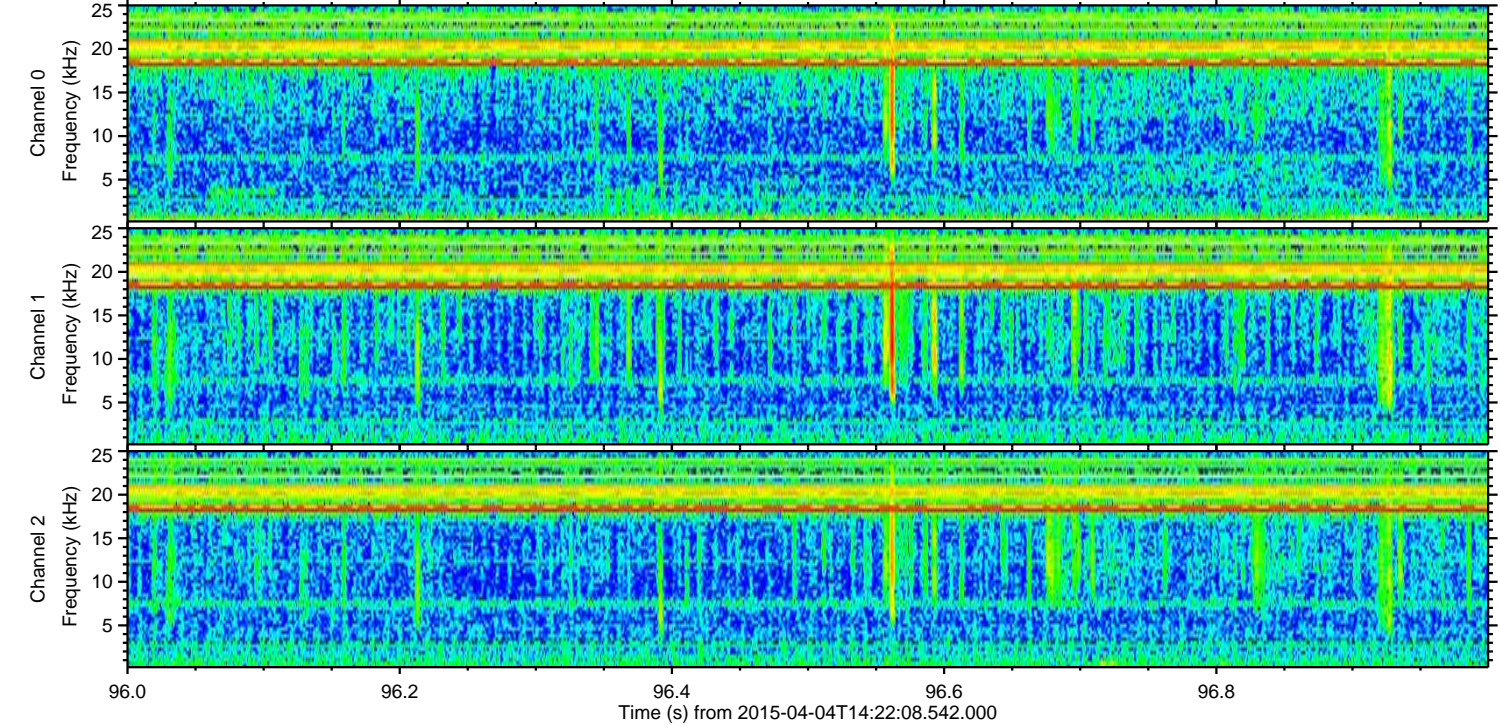
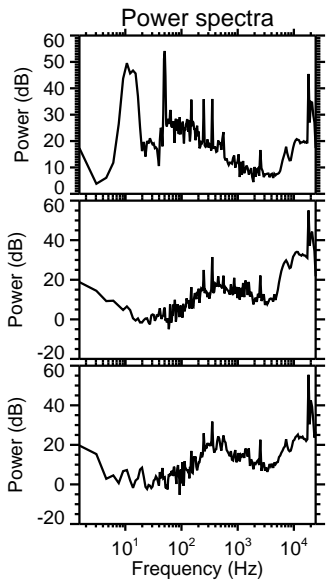
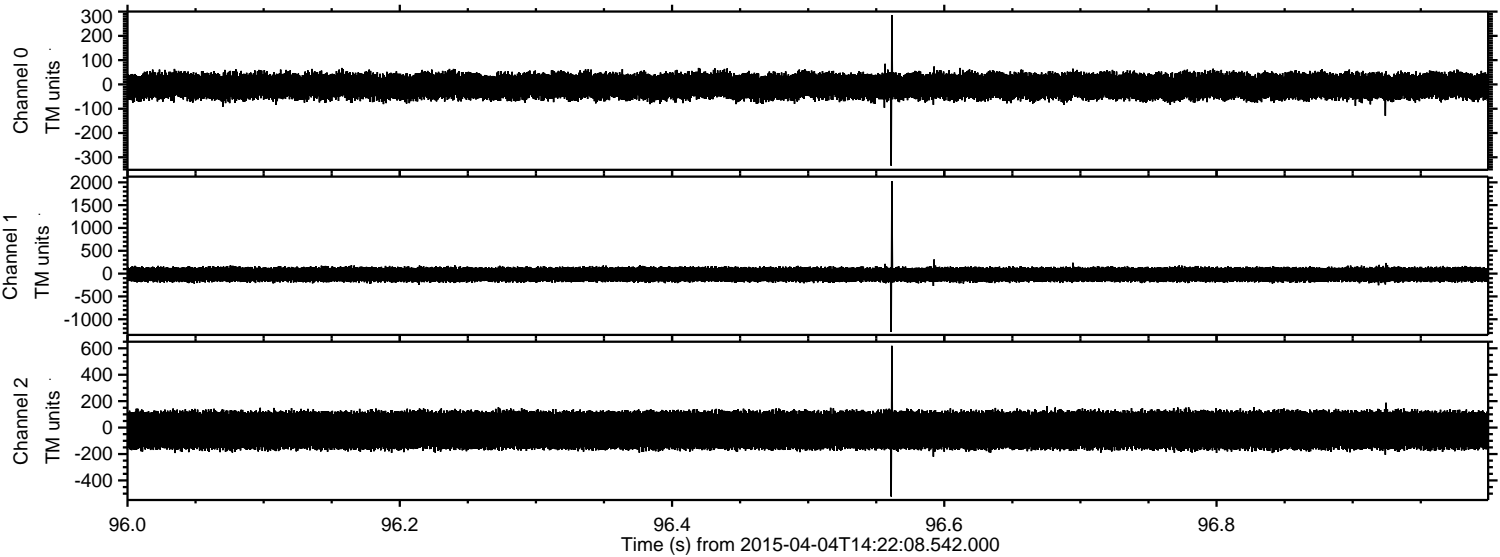

Processed Sat Apr 4 16:30:39 2015 by ELM ver.2012-10-06 from 001__elm20150404_142207__dat00.bin

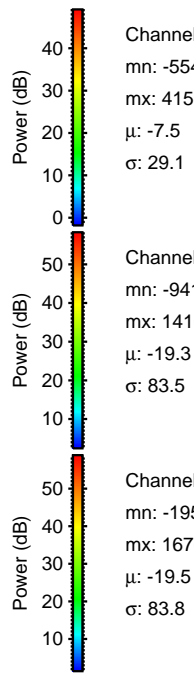
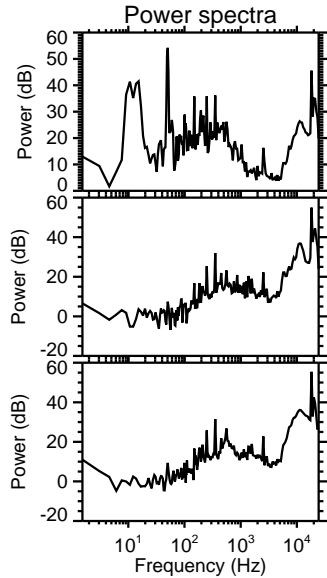
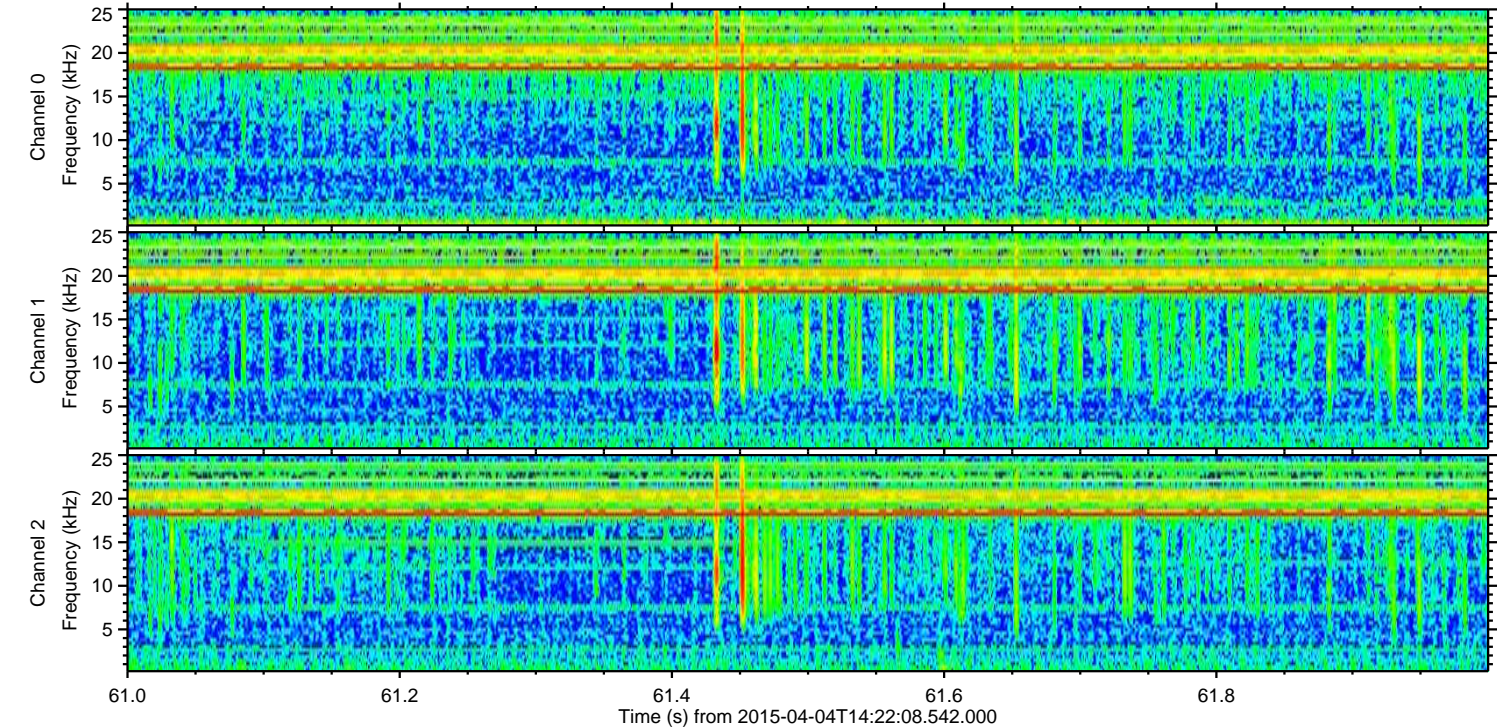
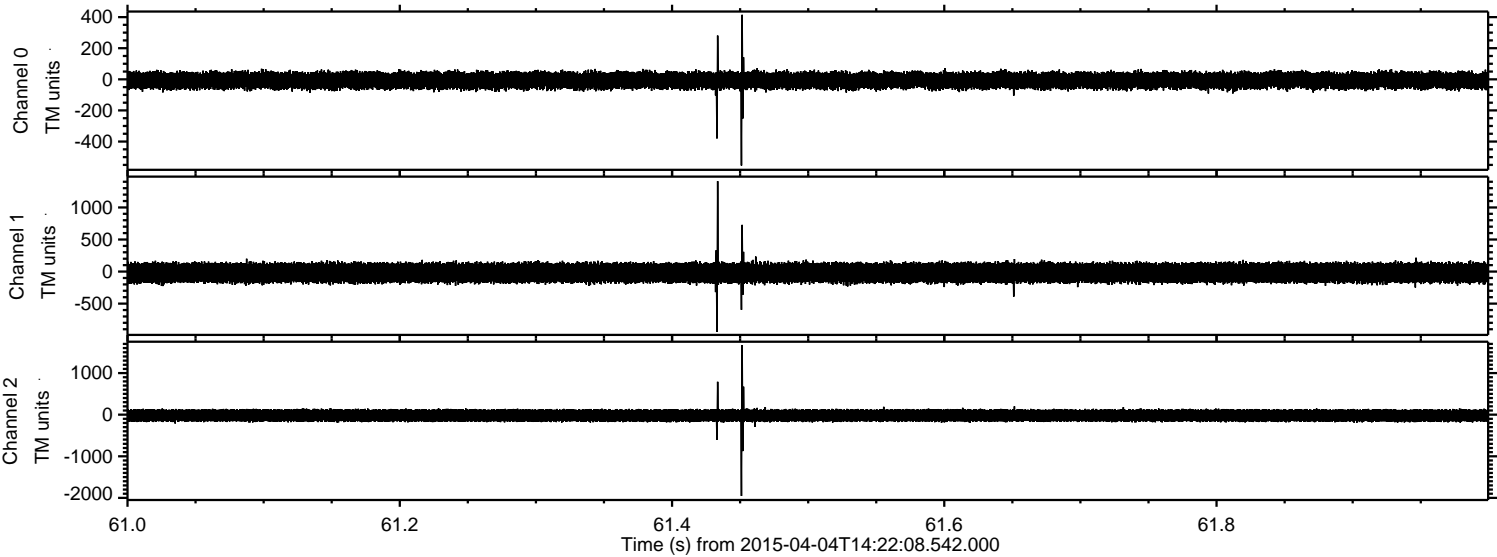

Channel 0
mn: -554
mx: 415
 μ : -7.5
 σ : 29.1

Channel 1
mn: -941
mx: 1410
 μ : -19.3
 σ : 83.5

Channel 2
mn: -1953
mx: 1670
 μ : -19.5
 σ : 83.8

Processed Sat Apr 4 16:30:40 2015 by ELM ver.2012-10-06 from 001__elm20150404_142207__dat00.bin

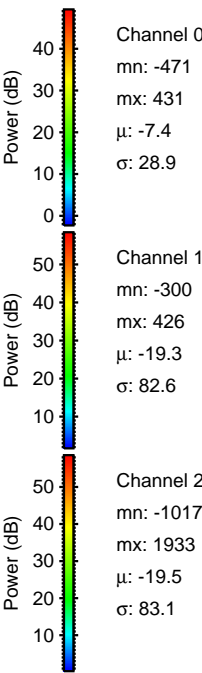
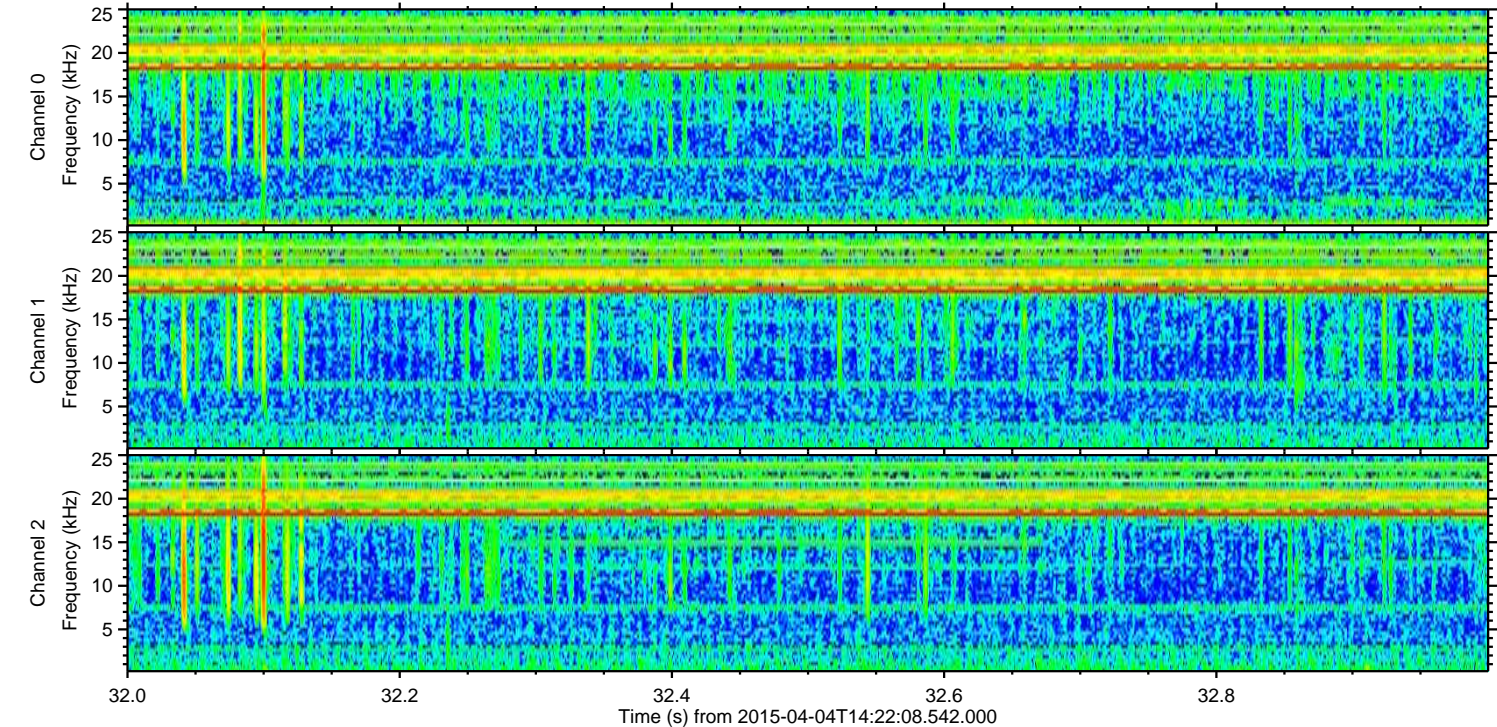
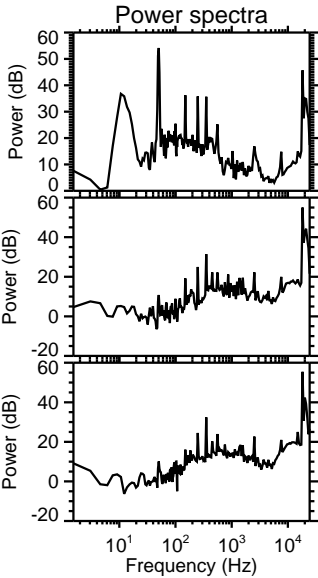
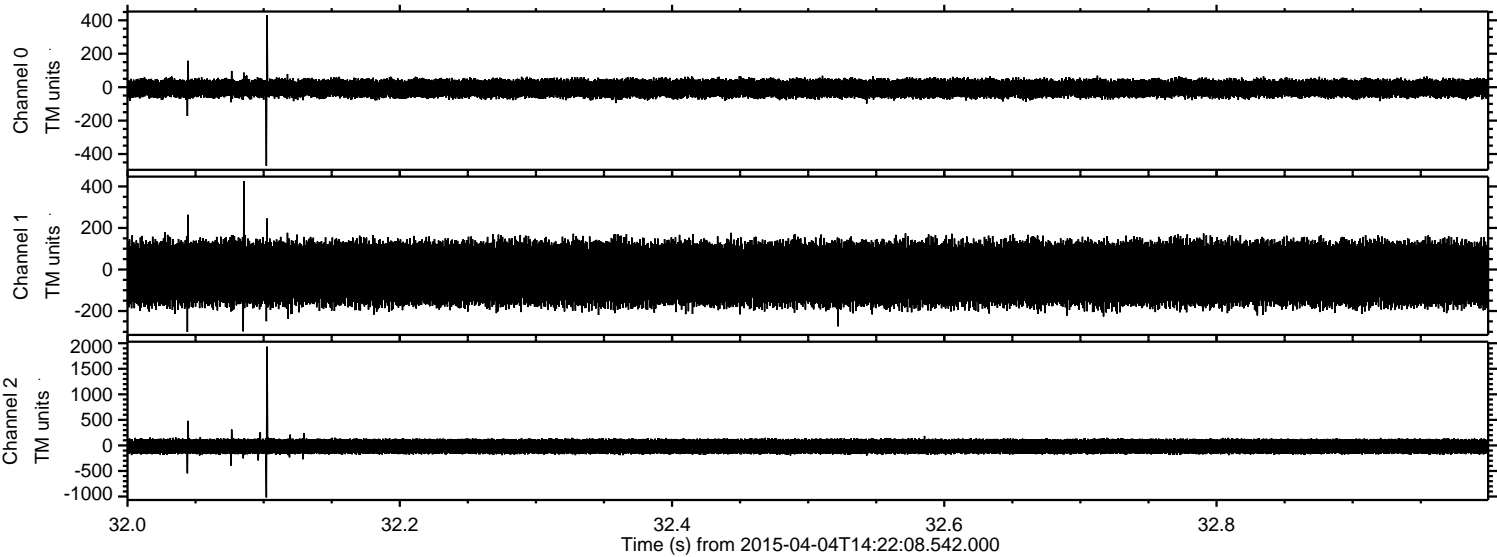

Processed Sat Apr 4 16:30:41 2015 by ELM ver.2012-10-06 from 001__elm20150404_142207__dat00.bin

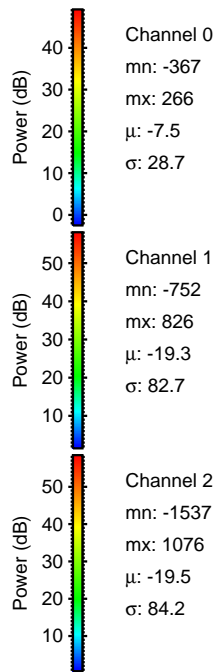
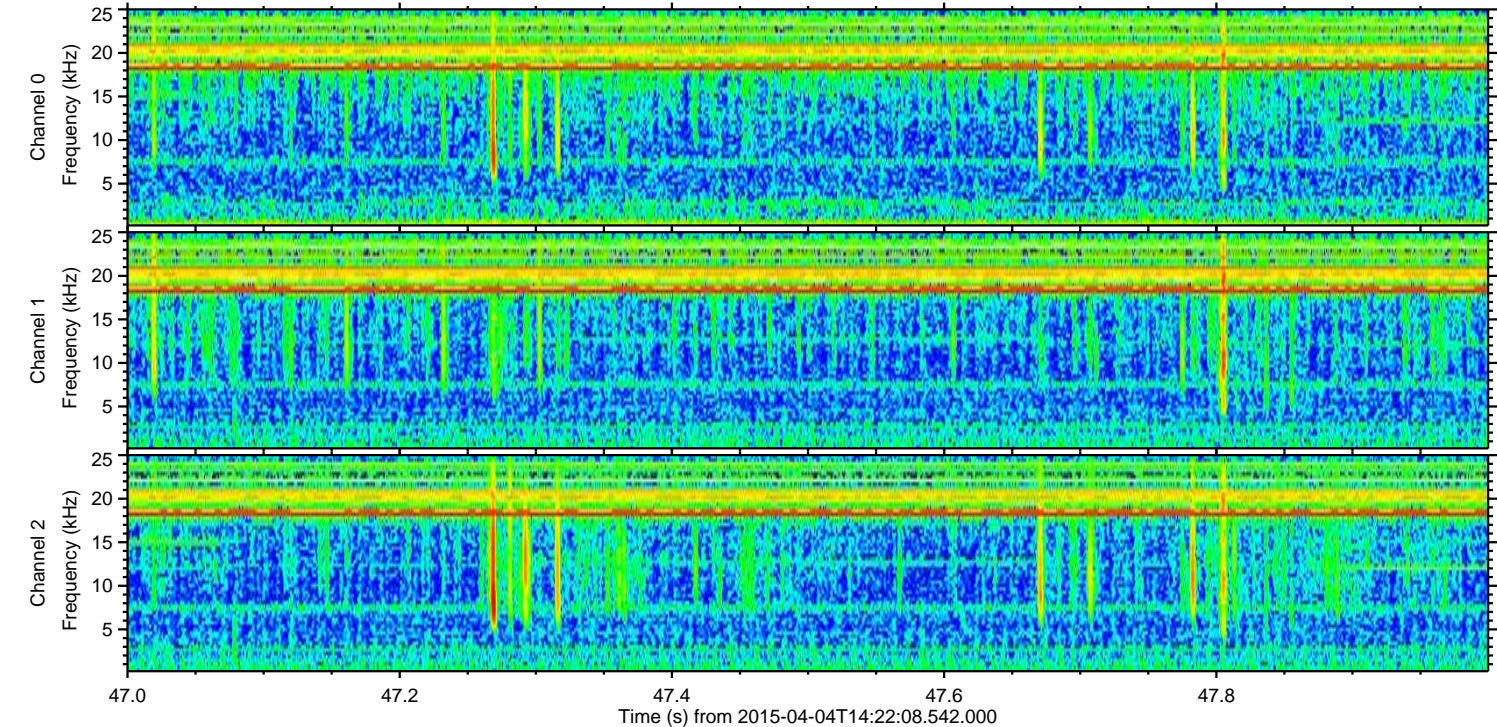
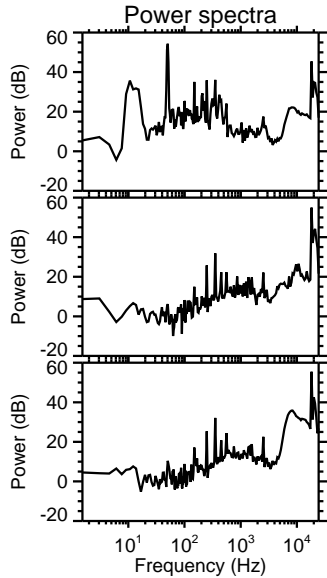
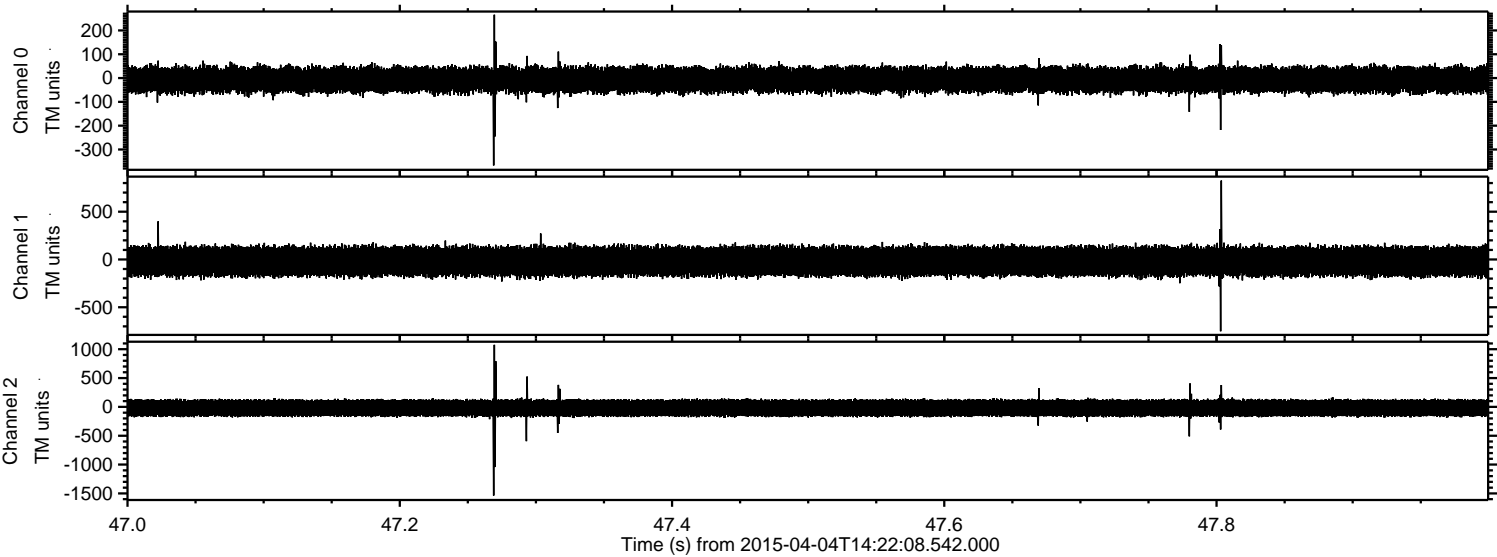

Processed Sat Apr 4 16:30:42 2015 by ELM ver.2012-10-06 from 001__elm20150404_142207__dat00.bin

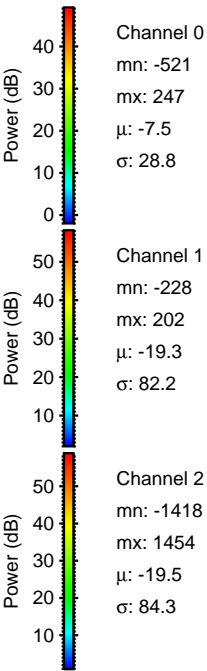
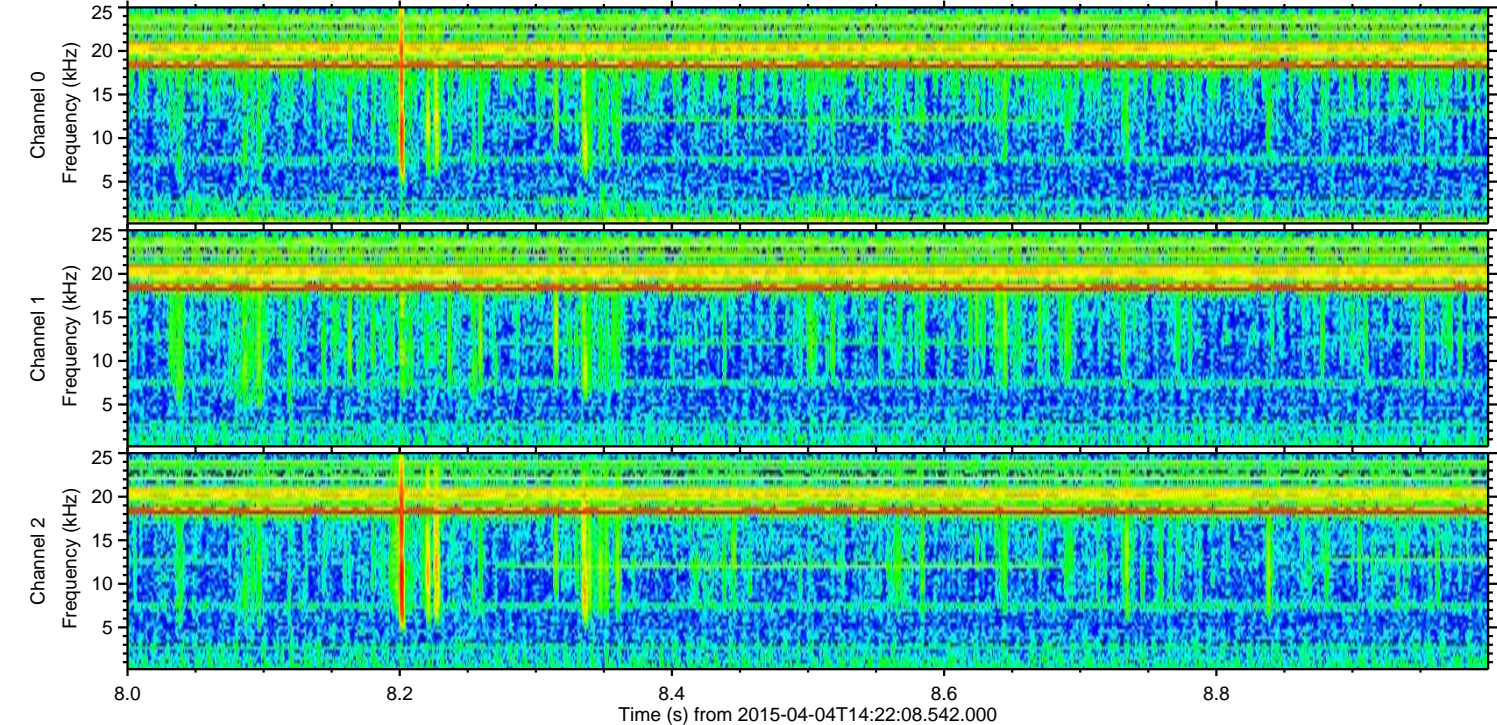
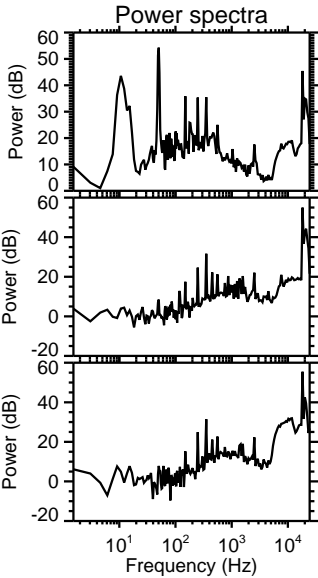
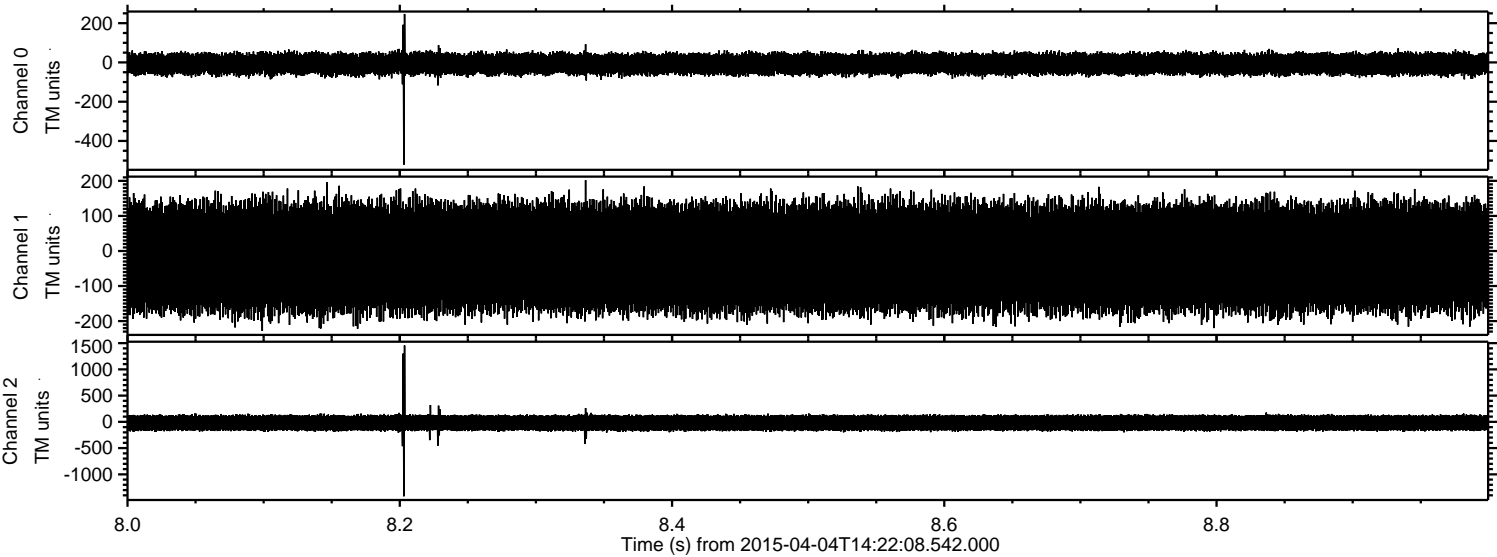

Processed Sat Apr 4 16:30:43 2015 by ELM ver.2012-10-06 from 001__elm20150404_142207__dat00.bin

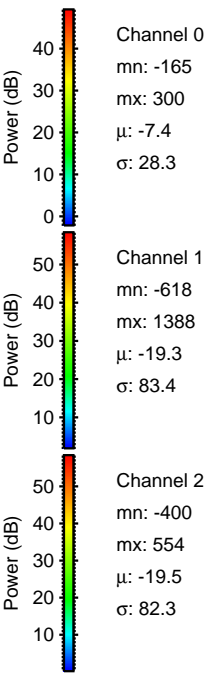
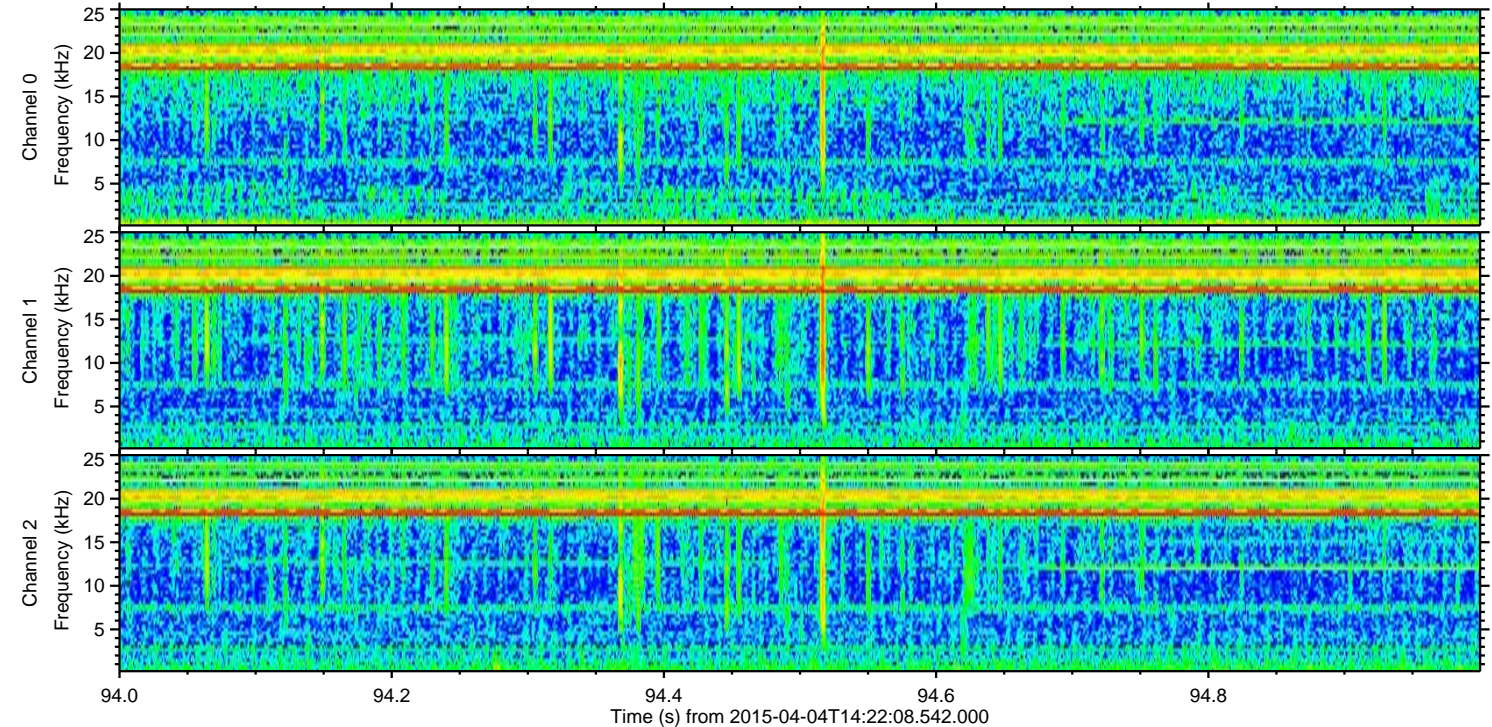
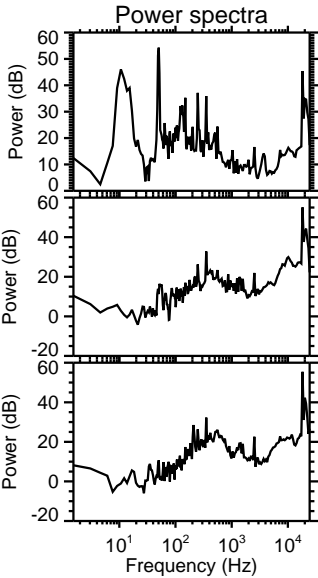
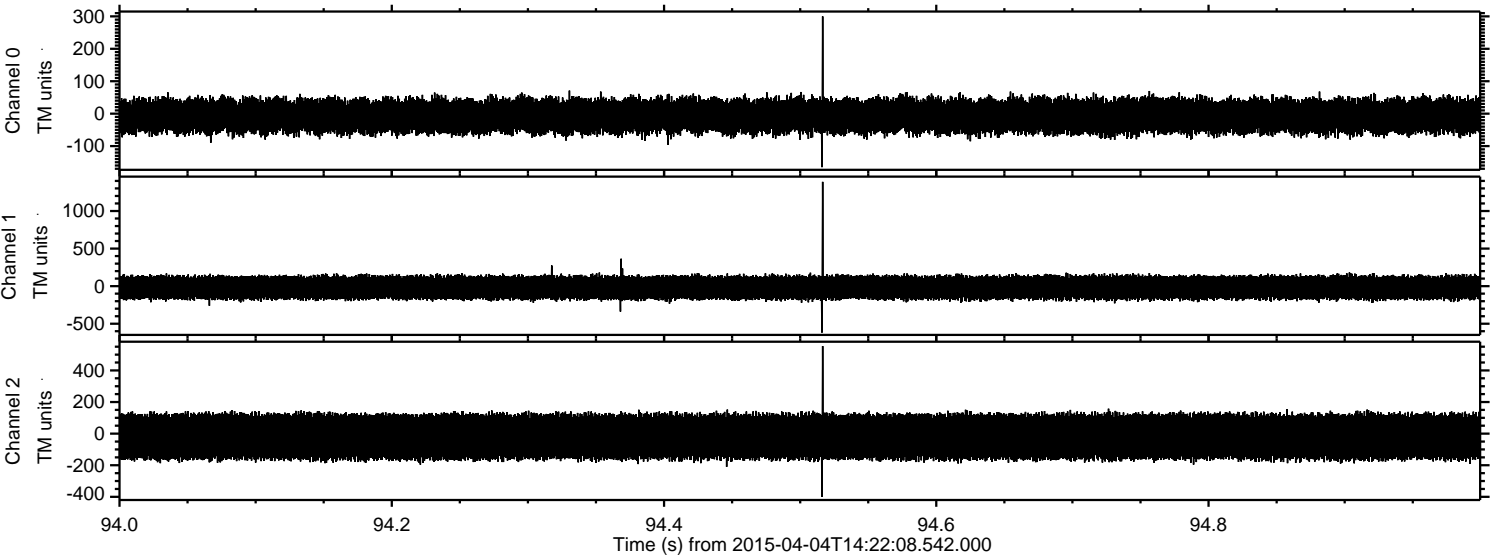

Processed Sat Apr 4 16:30:44 2015 by ELM ver.2012-10-06 from 001__elm20150404_142207__dat00.bin

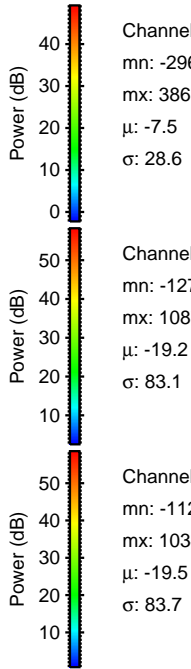
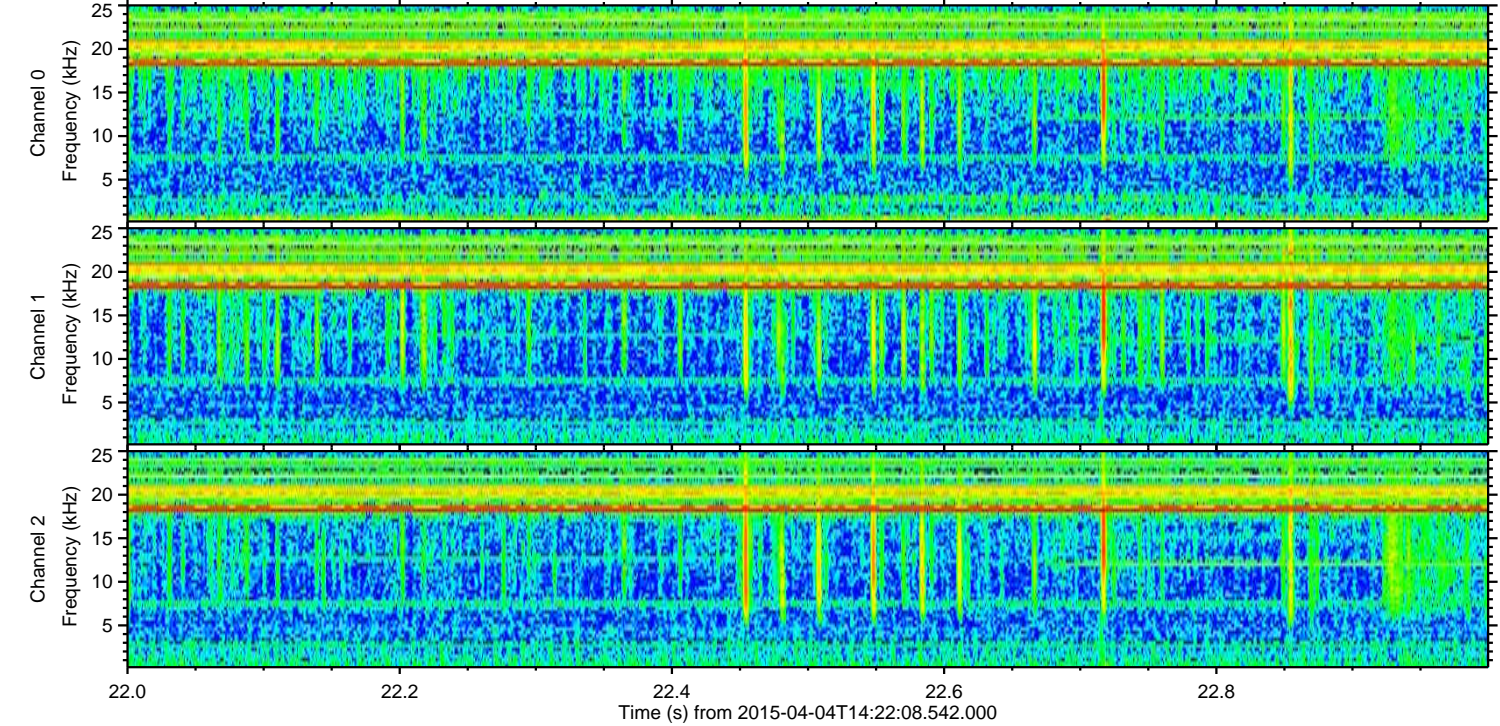
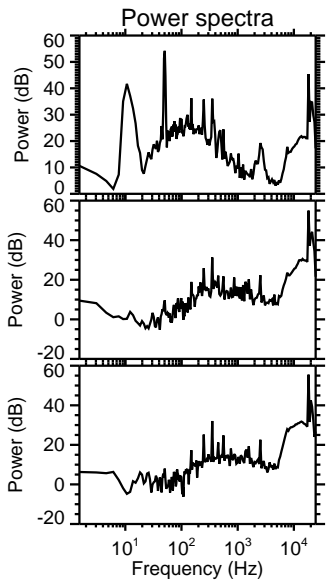
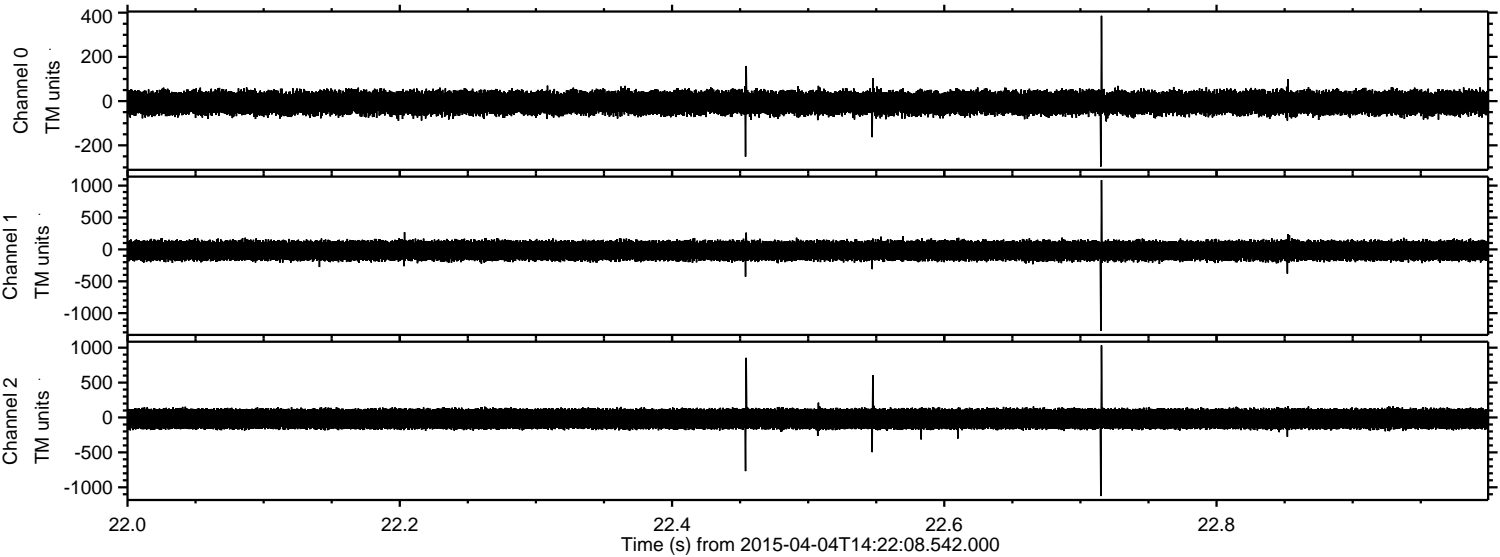

ELMAVAN 3D WAVEFORMS (Measured data sampled at 50 kHz) 49393 packets of 144 samples from 2015-04-04T14:22:08.542.000. Part 105/143

