

ELMAVAN 3D WAVEFORMS (Measured data sampled at 50 kHz) 49373 packets of 144 samples from 2015-04-04T13:07:05.704.999.

Processed Sat Apr 4 15:14:02 2015 by ELM ver.2012-10-06 from 001\_\_elm20150404\_130704\_\_dat00.bin

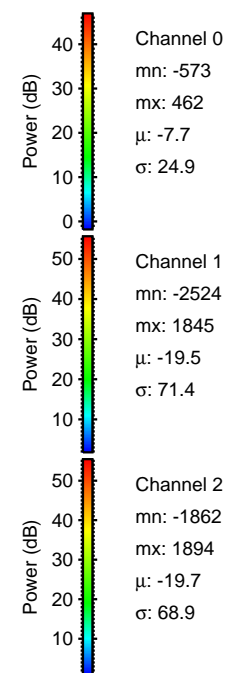

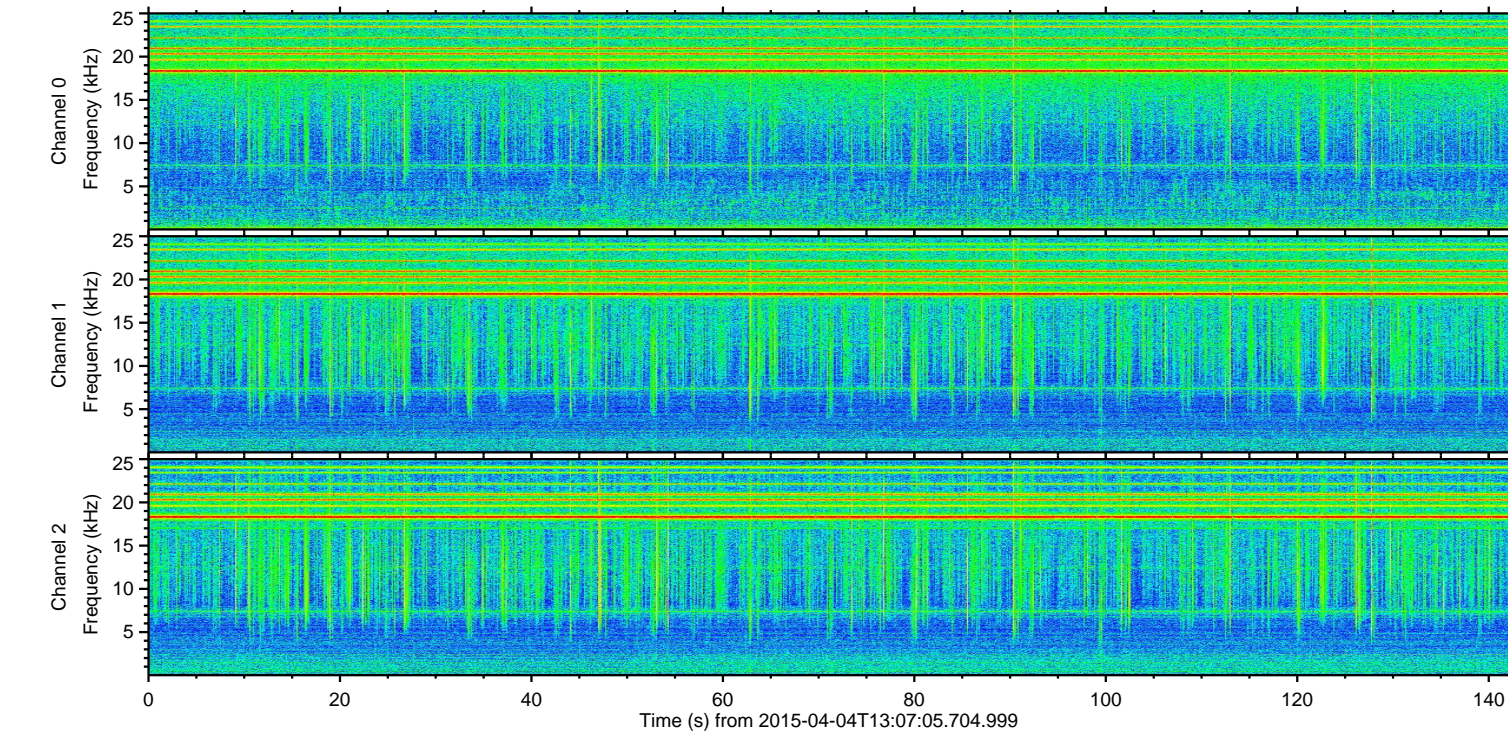
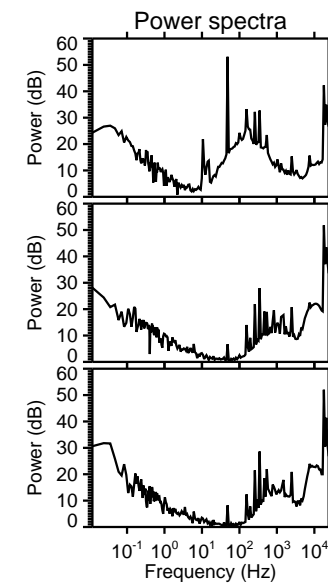
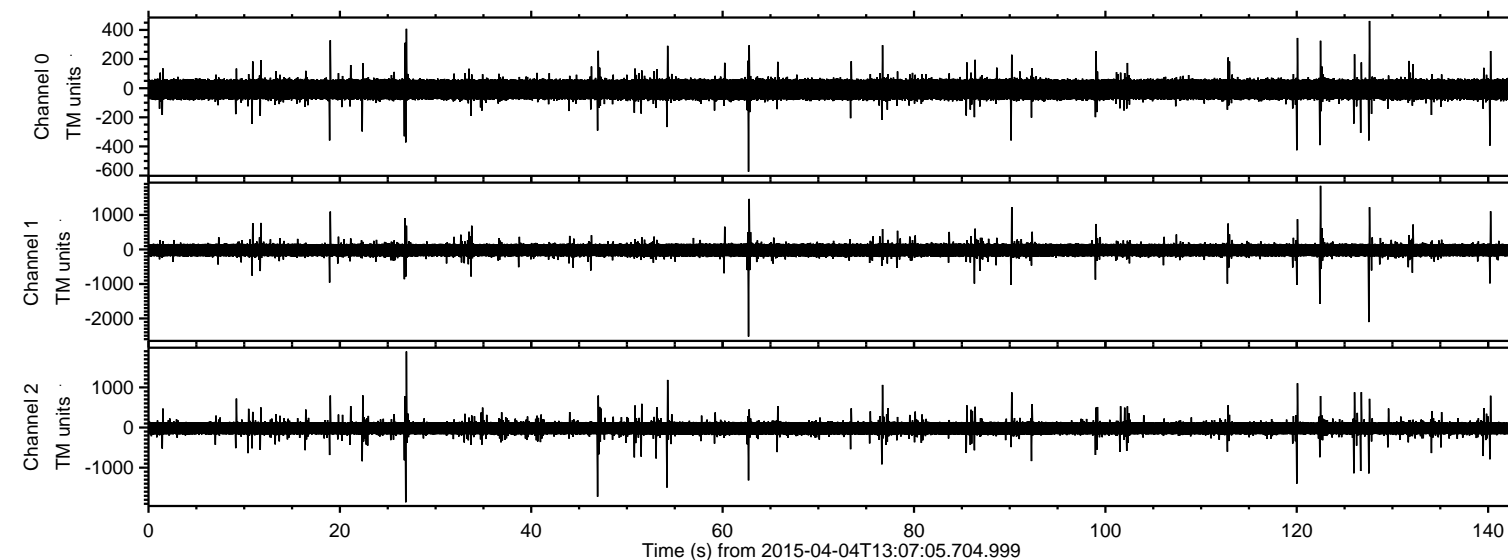

Processed Sat Apr 4 15:14:17 2015 by ELM ver.2012-10-06 from 001\_\_elm20150404\_130704\_\_dat00.bin

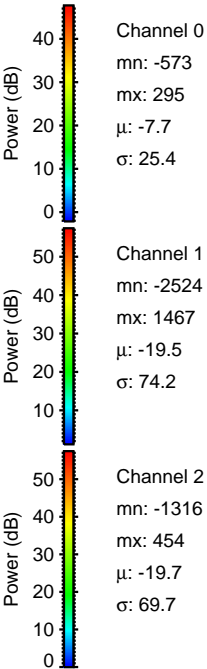
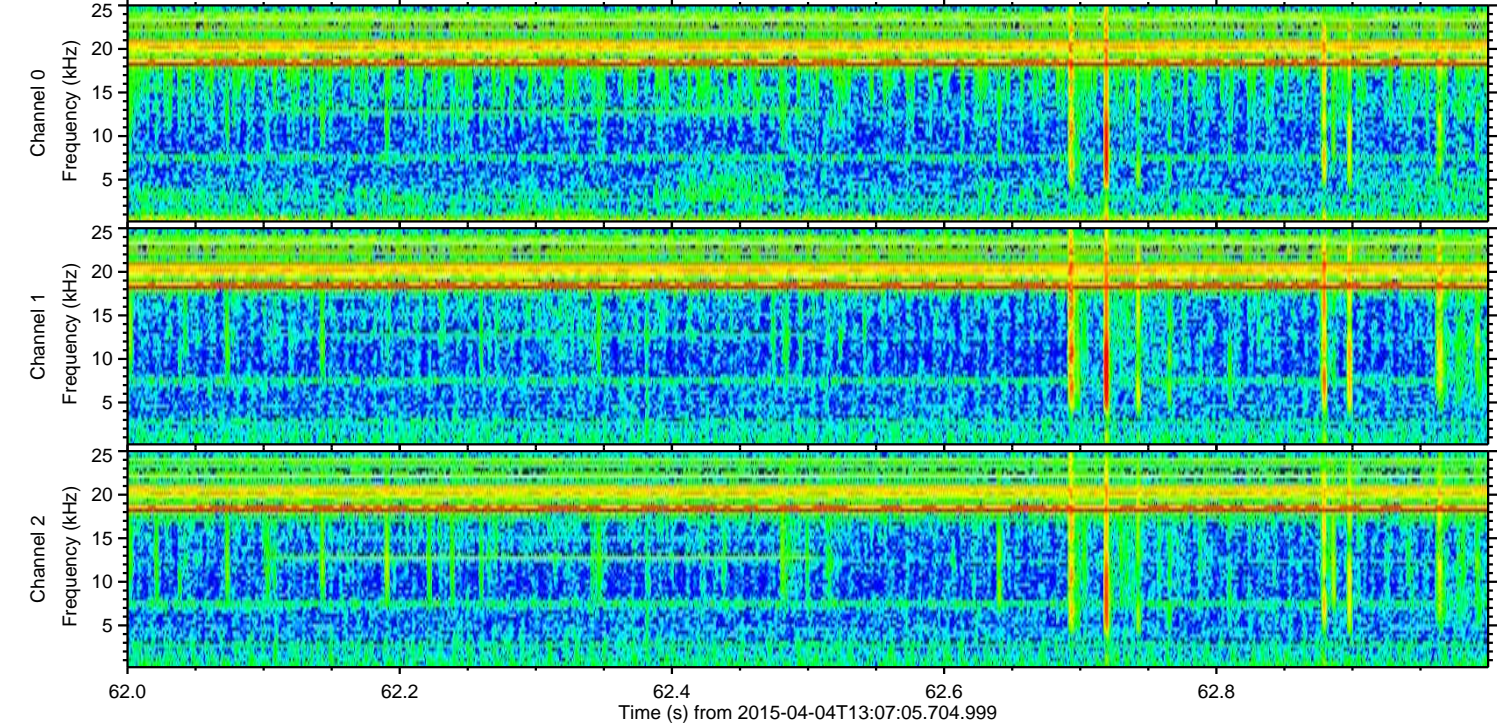
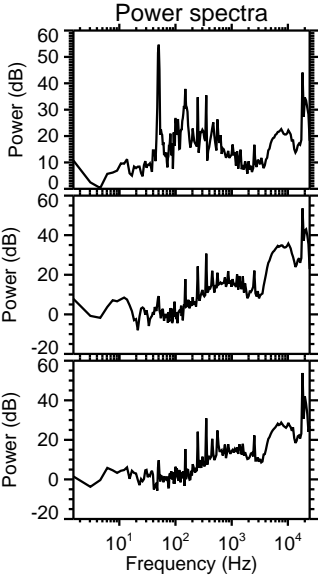
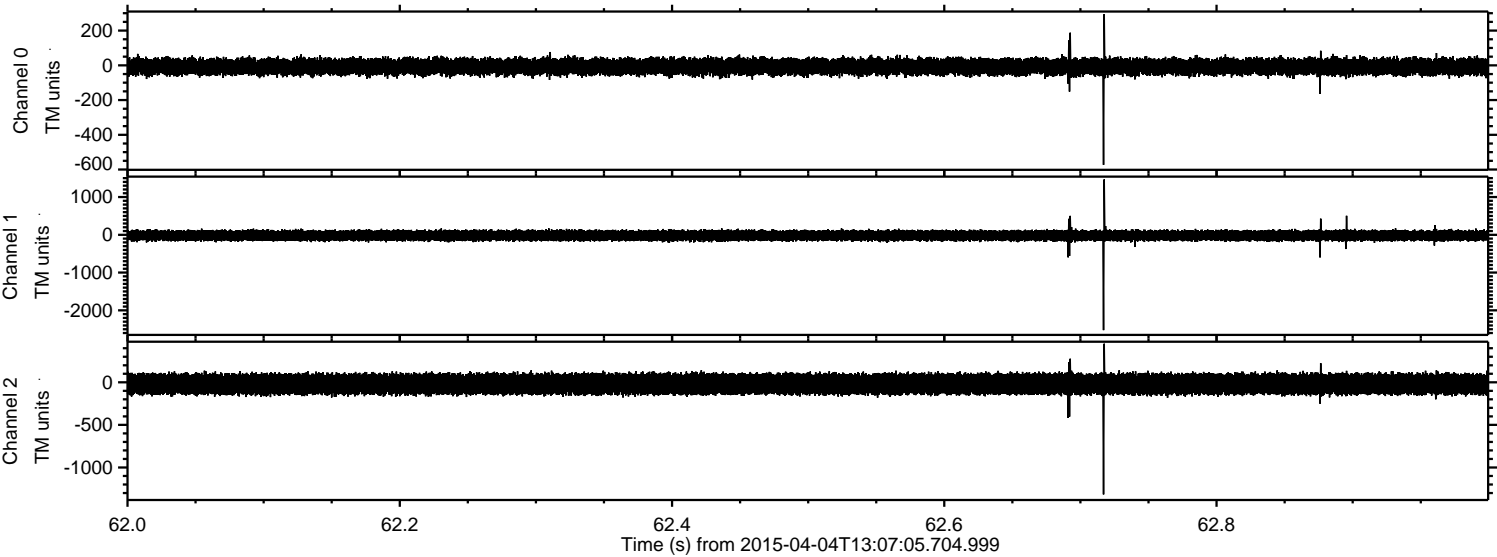



Processed Sat Apr 4 15:14:18 2015 by ELM ver.2012-10-06 from 001\_\_elm20150404\_130704\_\_dat00.bin

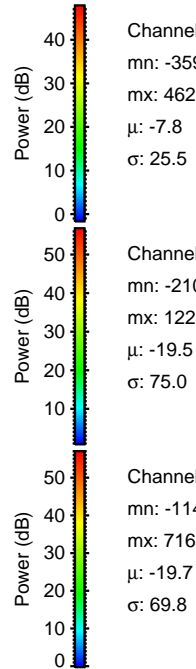
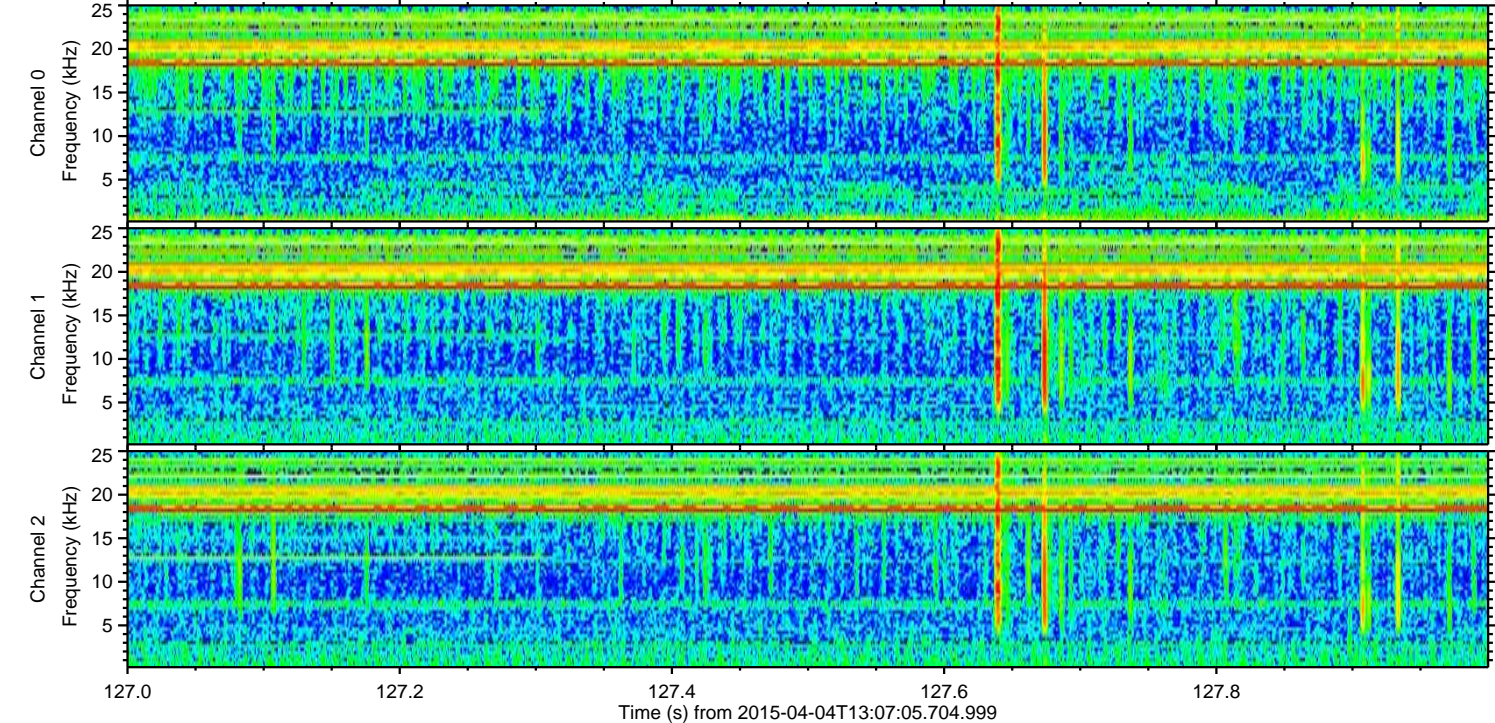
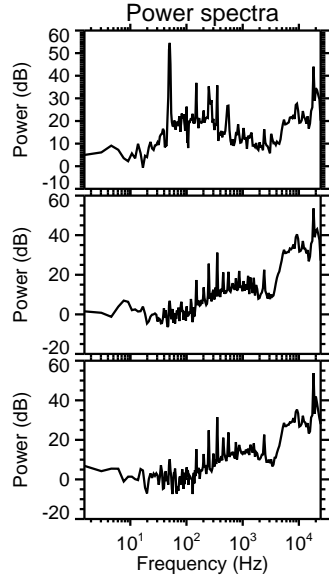
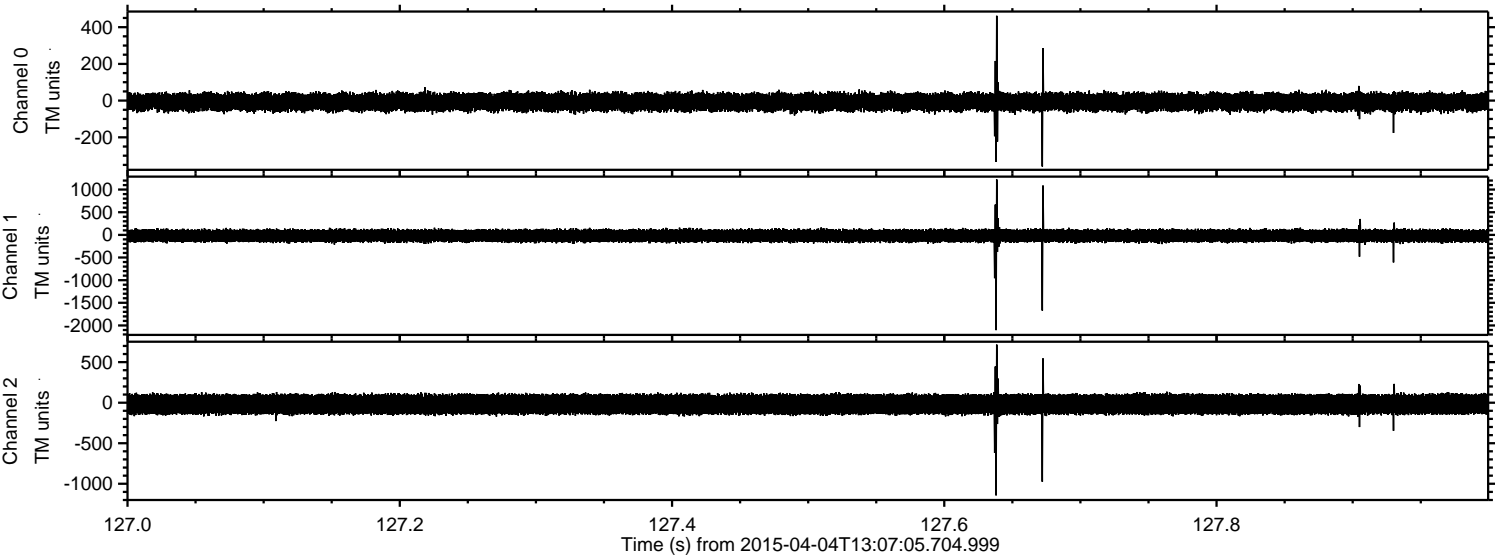

Channel 0  
mn: -359  
mx: 462  
 $\mu$ : -7.8  
 $\sigma$ : 25.5

Channel 1  
mn: -2104  
mx: 1225  
 $\mu$ : -19.5  
 $\sigma$ : 75.0

Channel 2  
mn: -1143  
mx: 716  
 $\mu$ : -19.7  
 $\sigma$ : 69.8



ELMAVAN 3D WAVEFORMS (Measured data sampled at 50 kHz) 49373 packets of 144 samples from 2015-04-04T13:07:05.704.999. Part 27/143

Processed Sat Apr 4 15:14:19 2015 by ELM ver.2012-10-06 from 001\_\_elm20150404\_130704\_\_dat00.bin

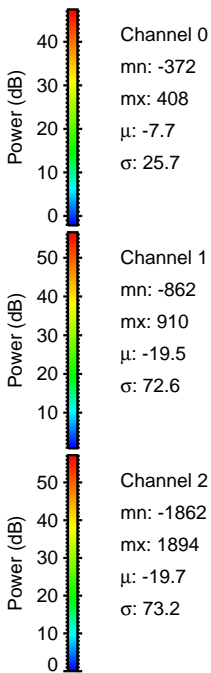
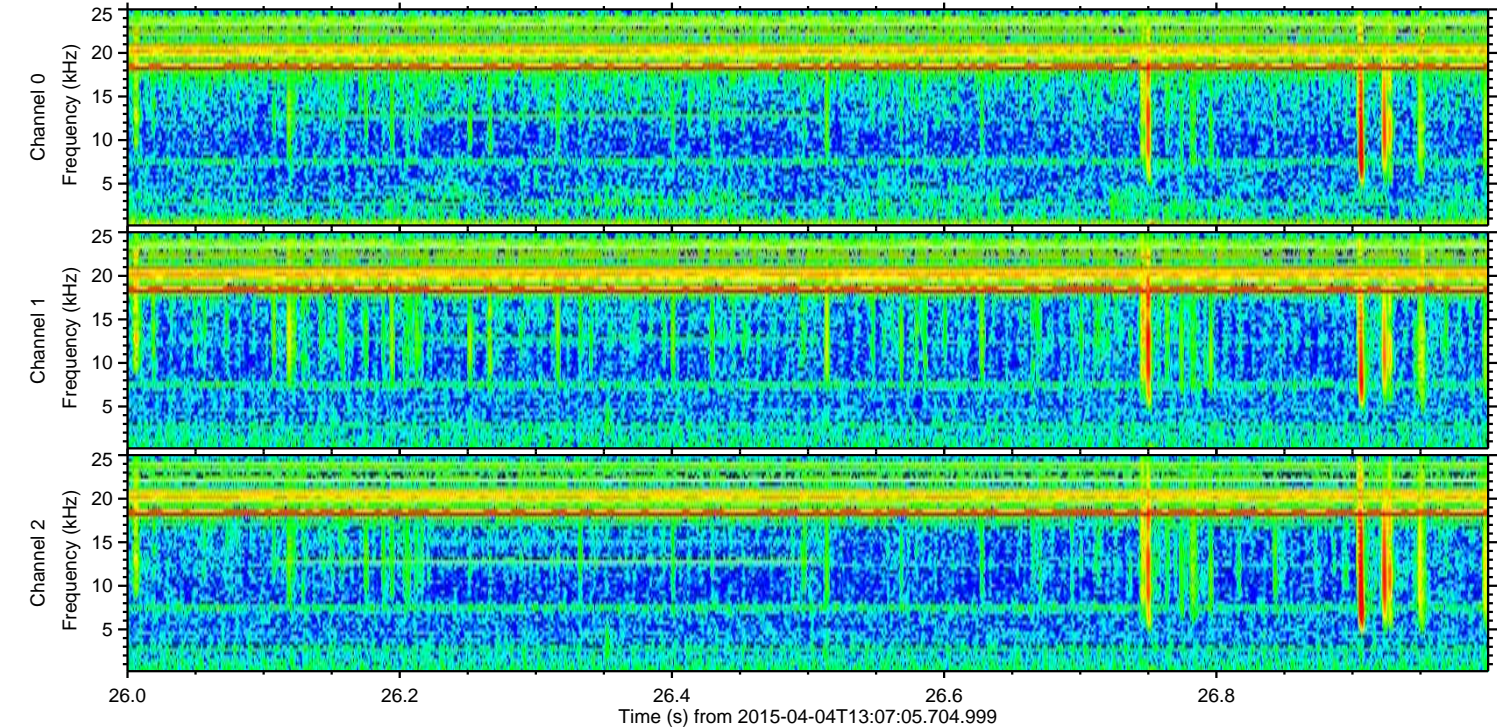
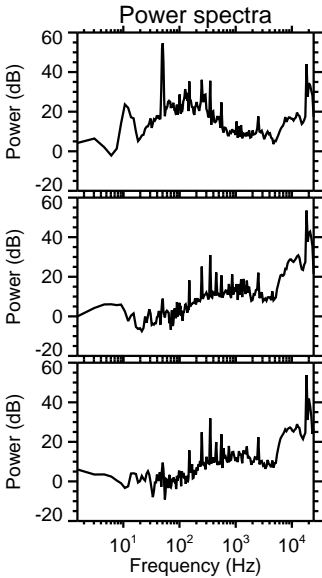
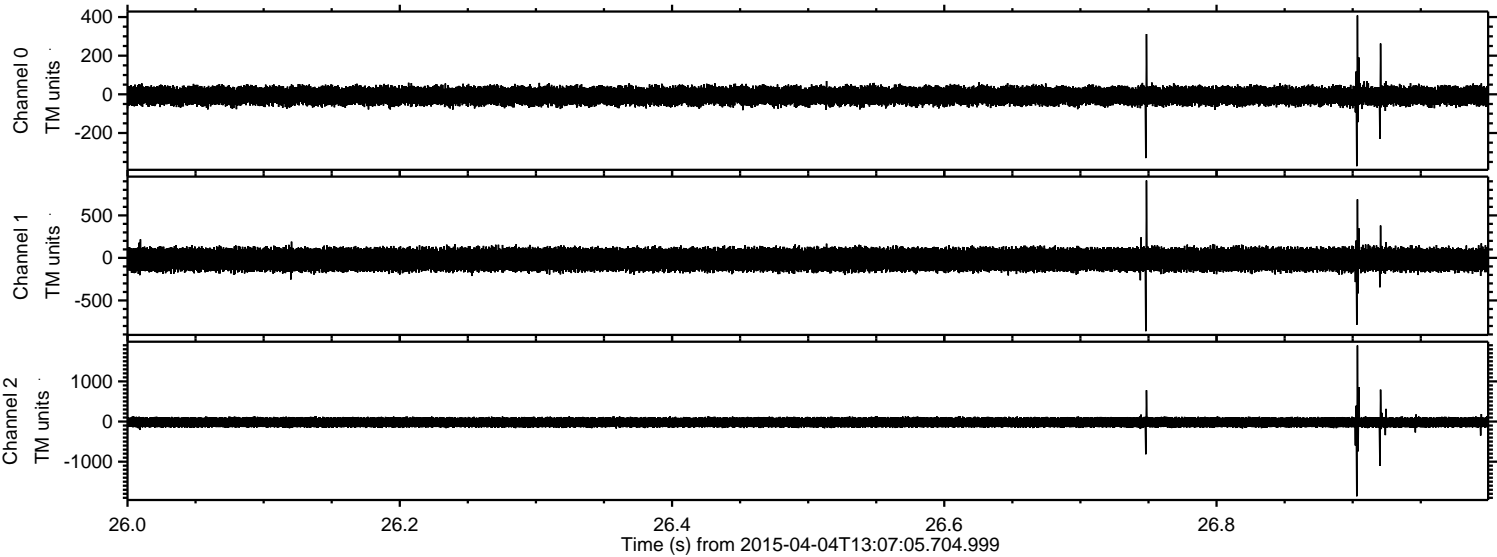



Processed Sat Apr 4 15:14:20 2015 by ELM ver.2012-10-06 from 001\_\_elm20150404\_130704\_\_dat00.bin

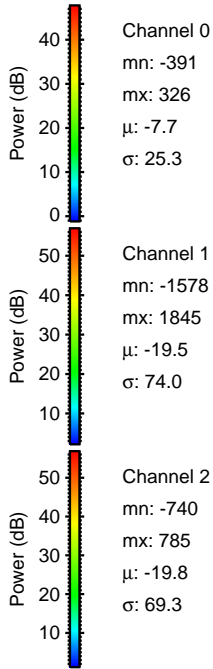
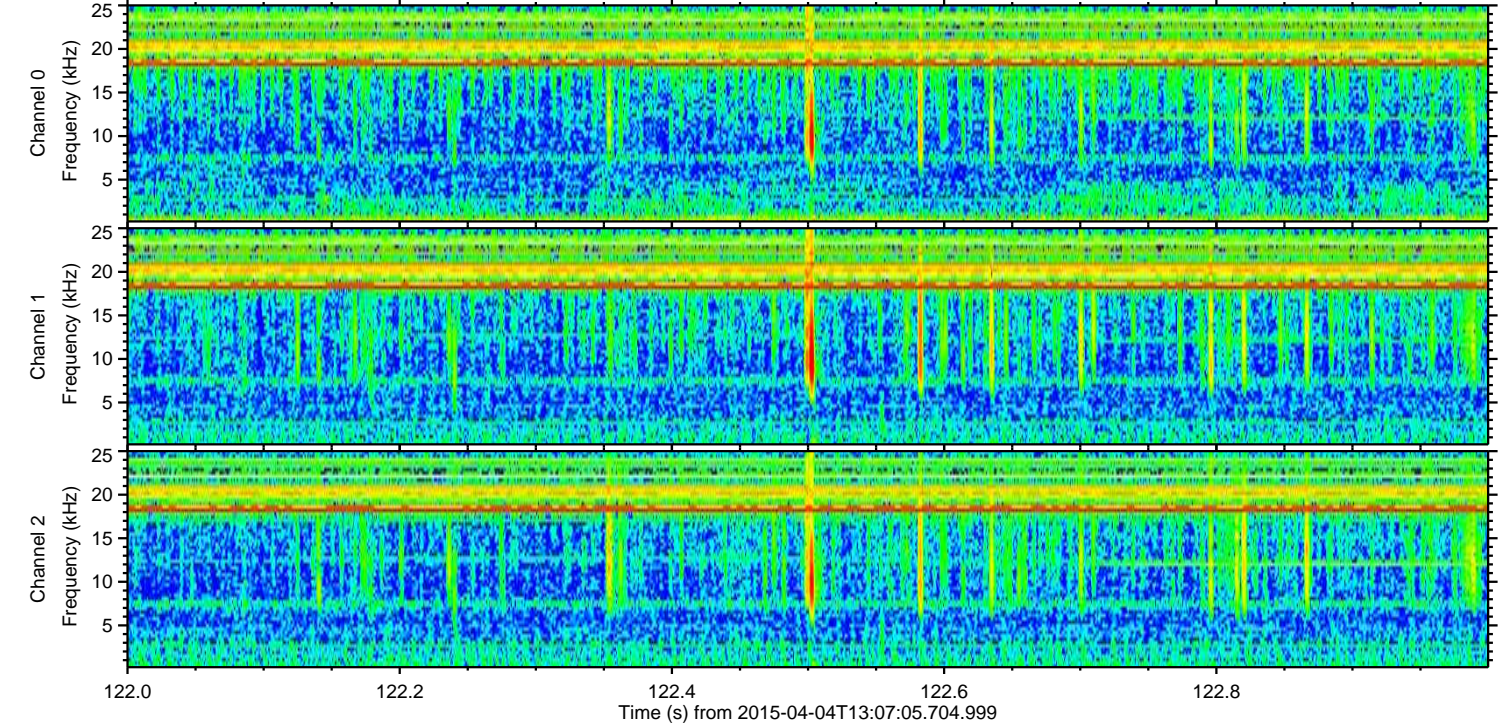
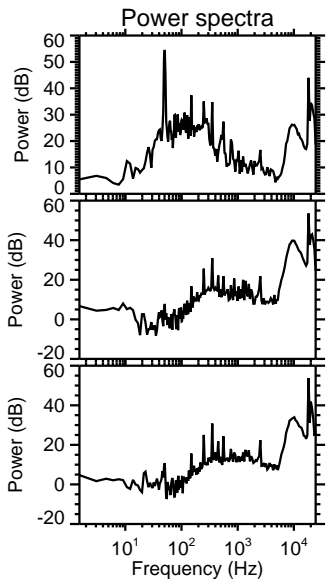
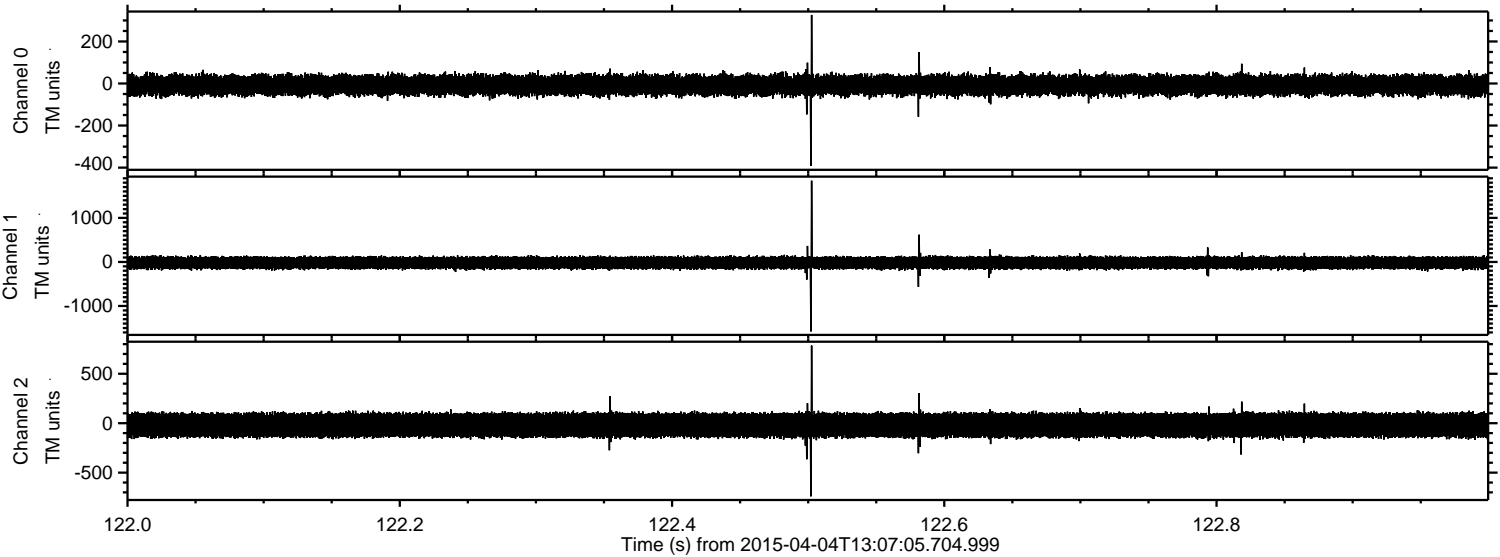



Processed Sat Apr 4 15:14:21 2015 by ELM ver.2012-10-06 from 001\_\_elm20150404\_130704\_\_dat00.bin

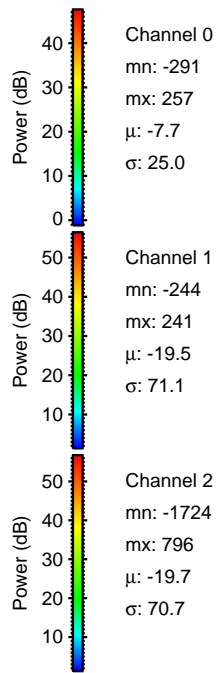
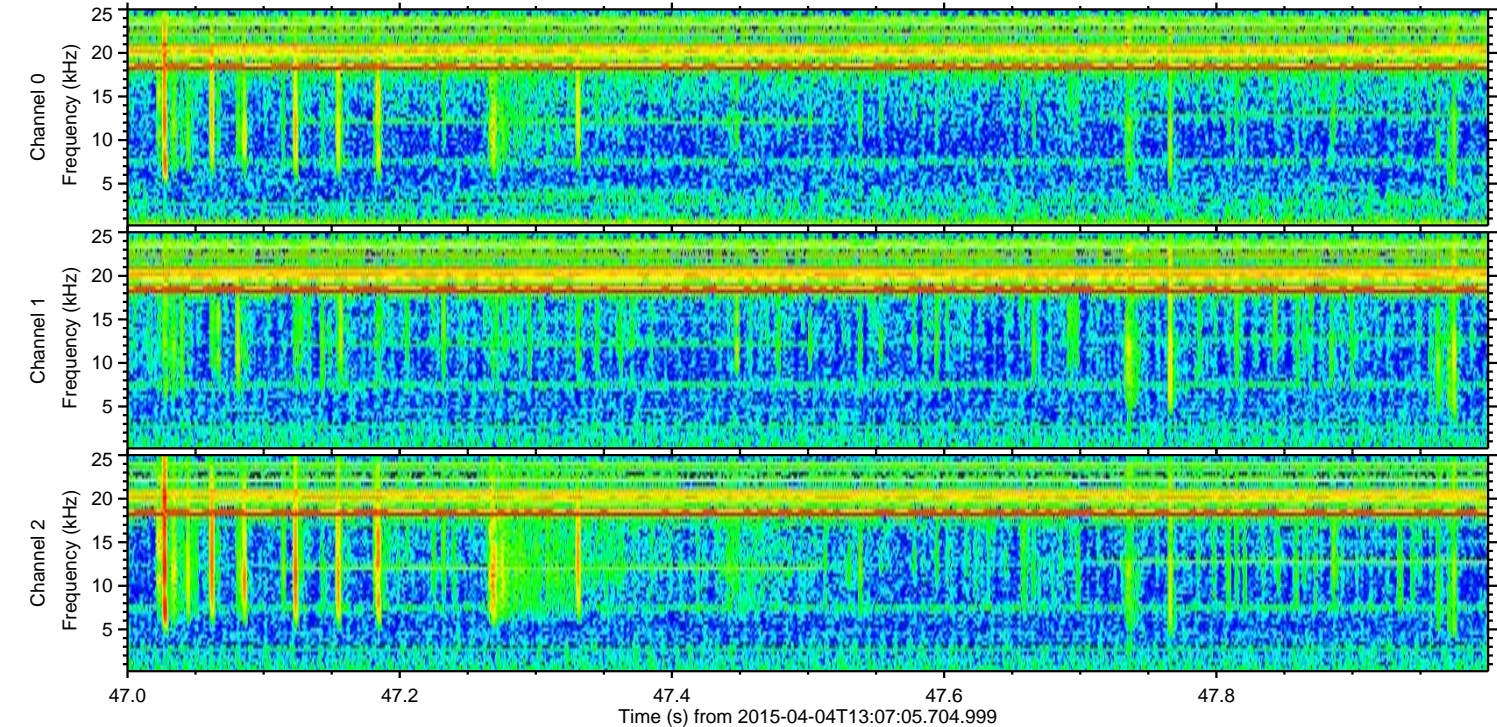
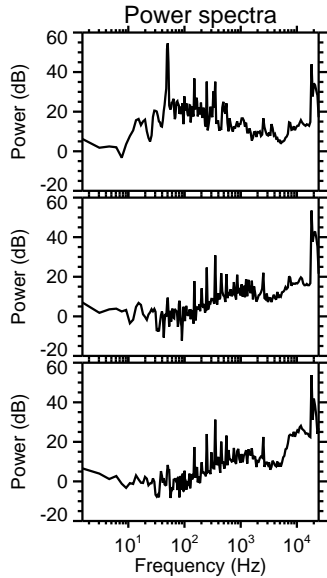
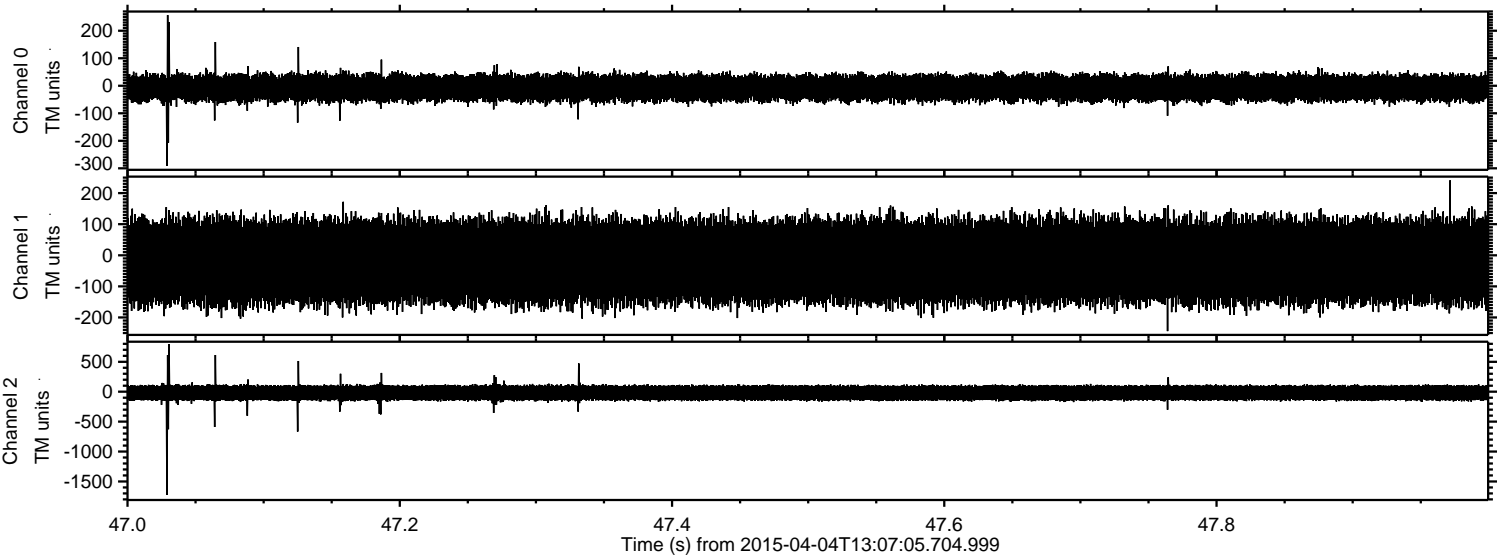



Processed Sat Apr 4 15:14:22 2015 by ELM ver.2012-10-06 from 001\_\_elm20150404\_130704\_\_dat00.bin

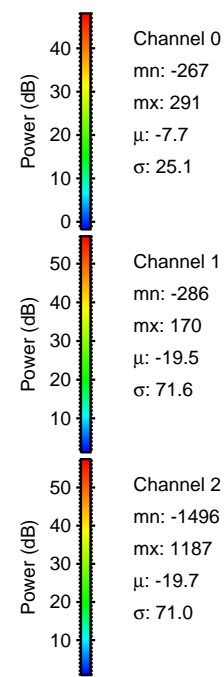
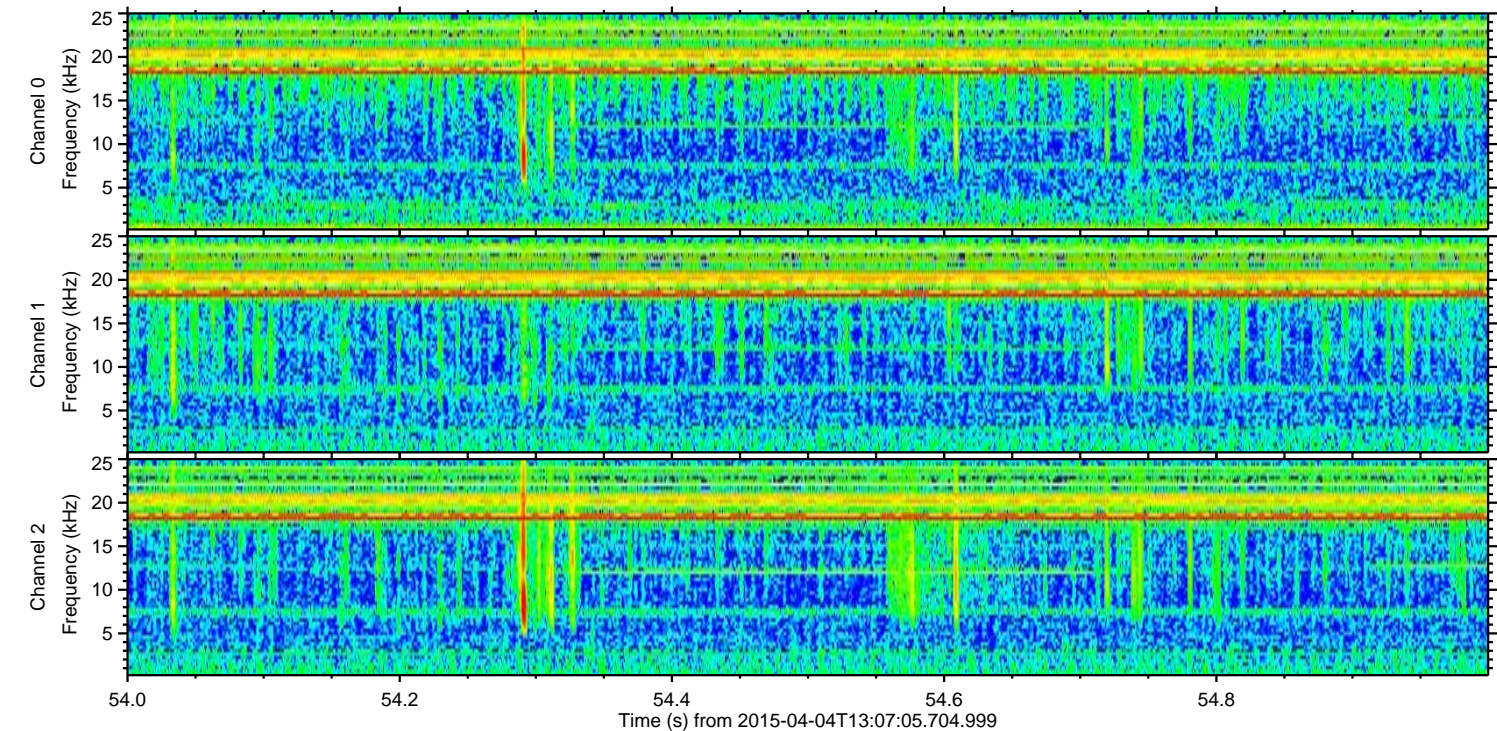
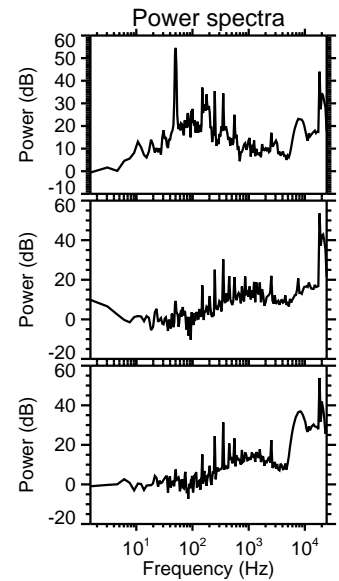
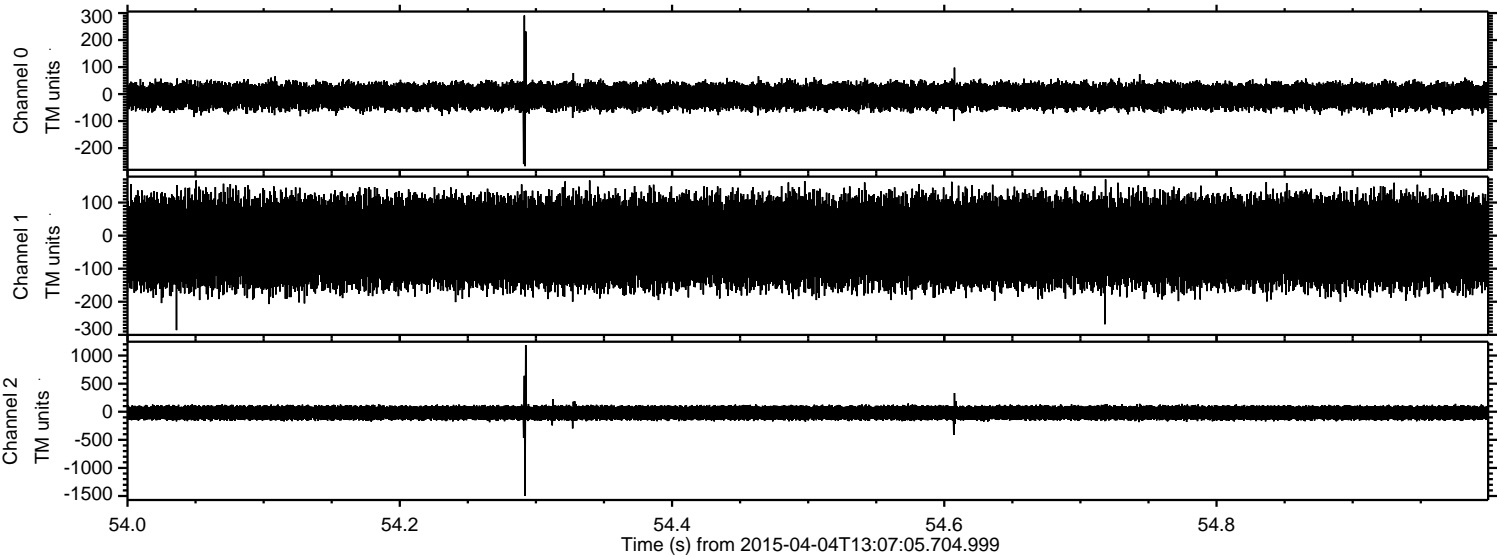

Channel 0  
mn: -267  
mx: 291  
 $\mu$ : -7.7  
 $\sigma$ : 25.1

Channel 1  
mn: -286  
mx: 170  
 $\mu$ : -19.5  
 $\sigma$ : 71.6

Channel 2  
mn: -1496  
mx: 1187  
 $\mu$ : -19.7  
 $\sigma$ : 71.0



ELMAVAN 3D WAVEFORMS (Measured data sampled at 50 kHz) 49373 packets of 144 samples from 2015-04-04T13:07:05.704.999. Part 121/143

Processed Sat Apr 4 15:14:23 2015 by ELM ver.2012-10-06 from 001\_\_elm20150404\_130704\_\_dat00.bin

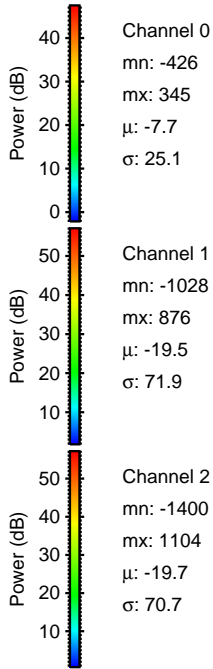
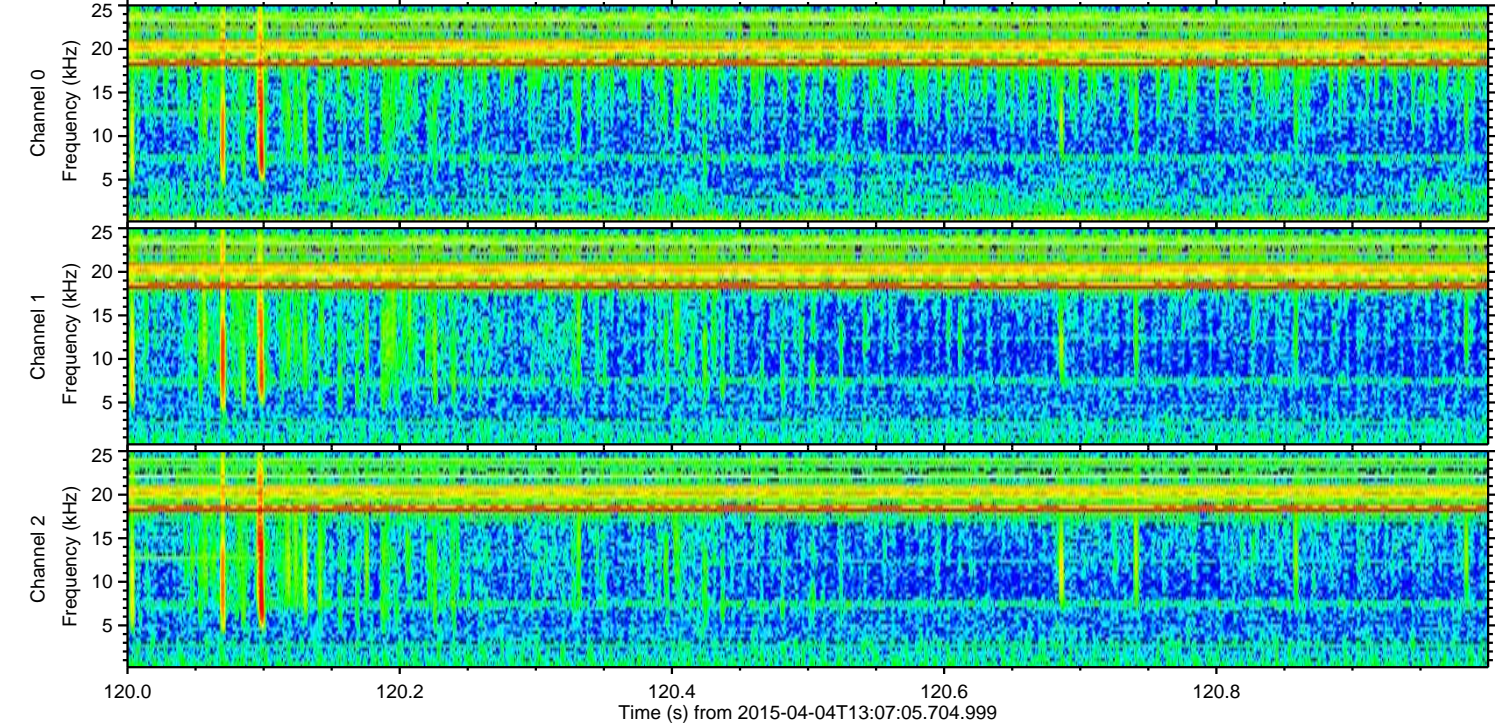
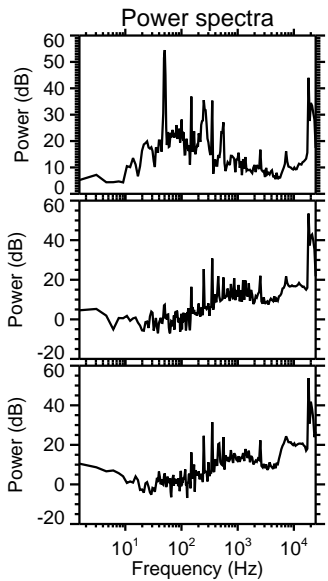
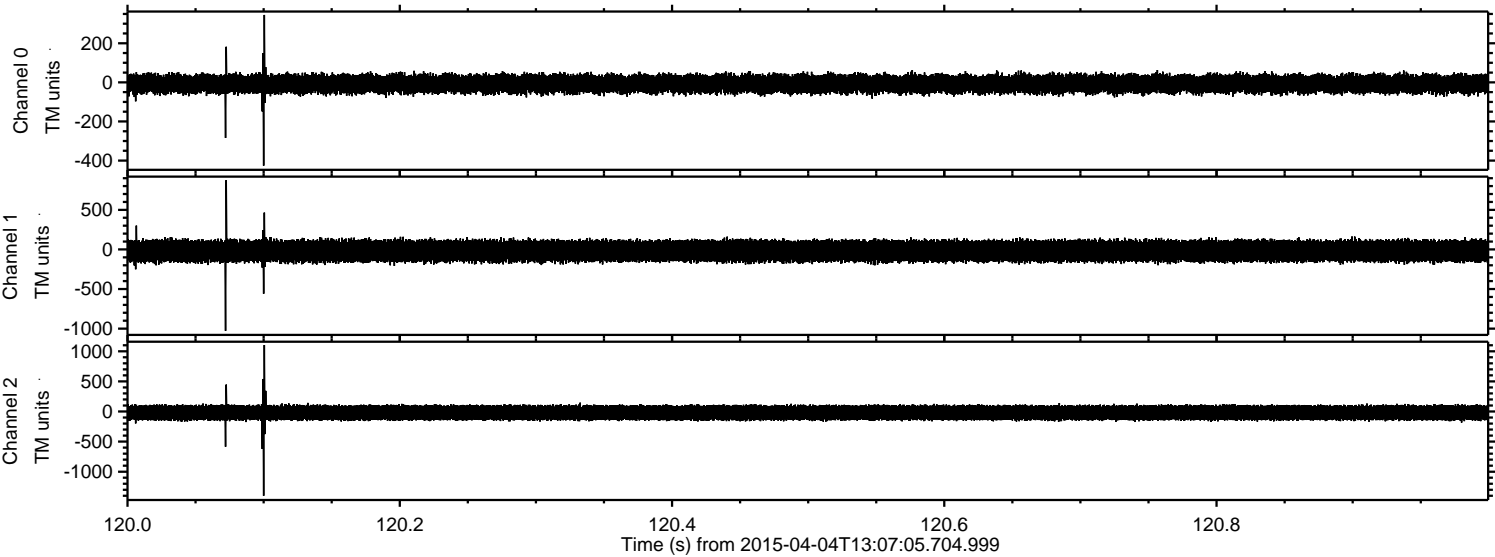

Channel 0  
mn: -426  
mx: 345  
 $\mu$ : -7.7  
 $\sigma$ : 25.1

Channel 1  
mn: -1028  
mx: 876  
 $\mu$ : -19.5  
 $\sigma$ : 71.9

Channel 2  
mn: -1400  
mx: 1104  
 $\mu$ : -19.7  
 $\sigma$ : 70.7



ELMAVAN 3D WAVEFORMS (Measured data sampled at 50 kHz) 49373 packets of 144 samples from 2015-04-04T13:07:05.704.999. Part 91/143

Processed Sat Apr 4 15:14:24 2015 by ELM ver.2012-10-06 from 001\_\_elm20150404\_130704\_\_dat00.bin

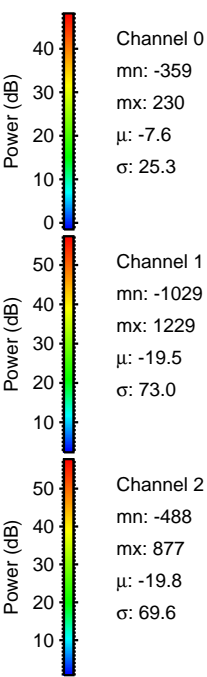
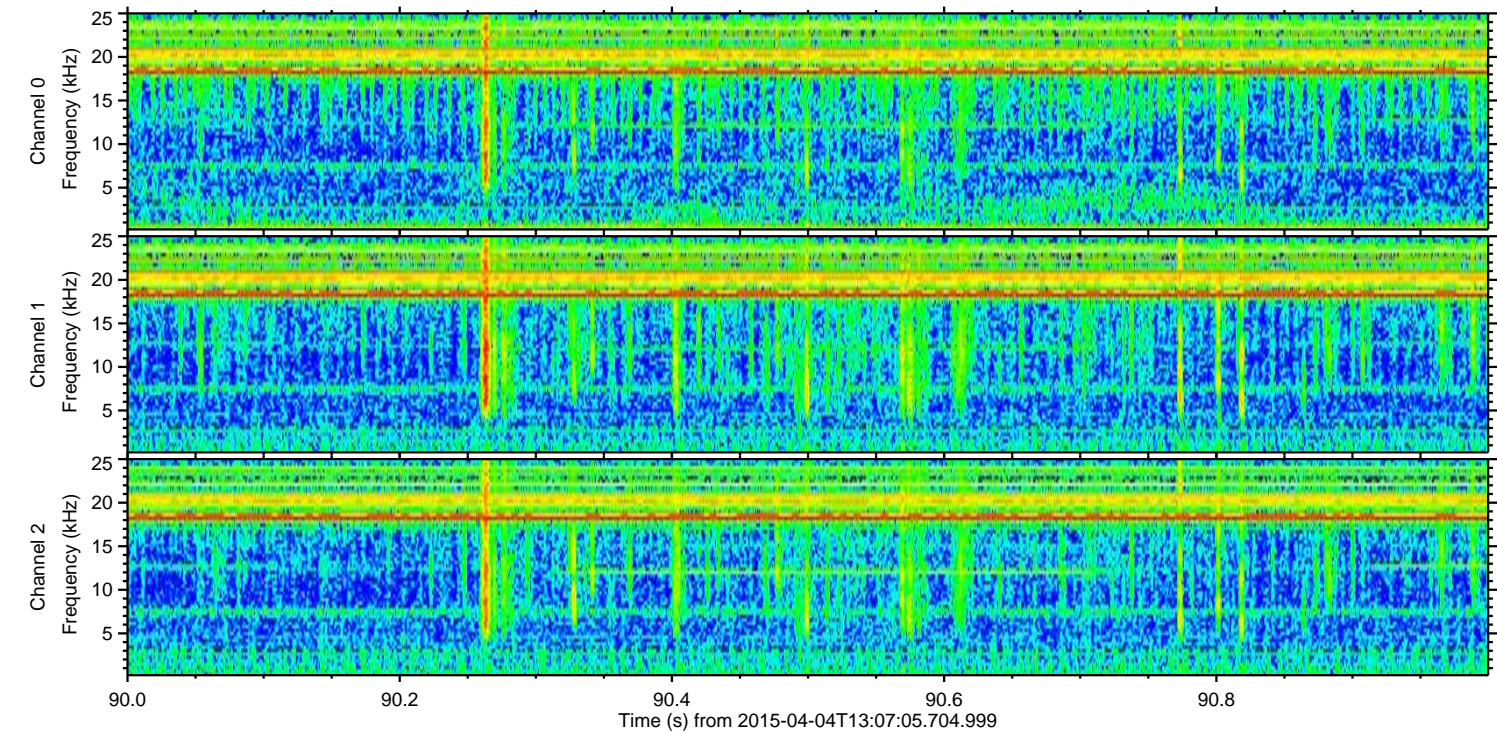
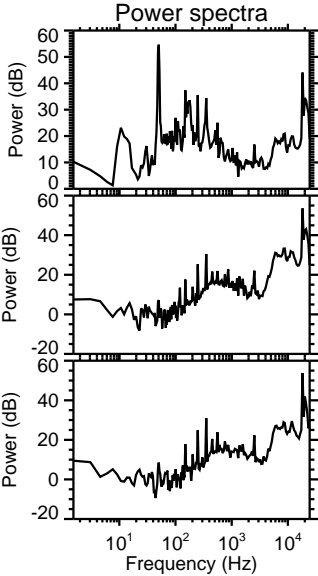
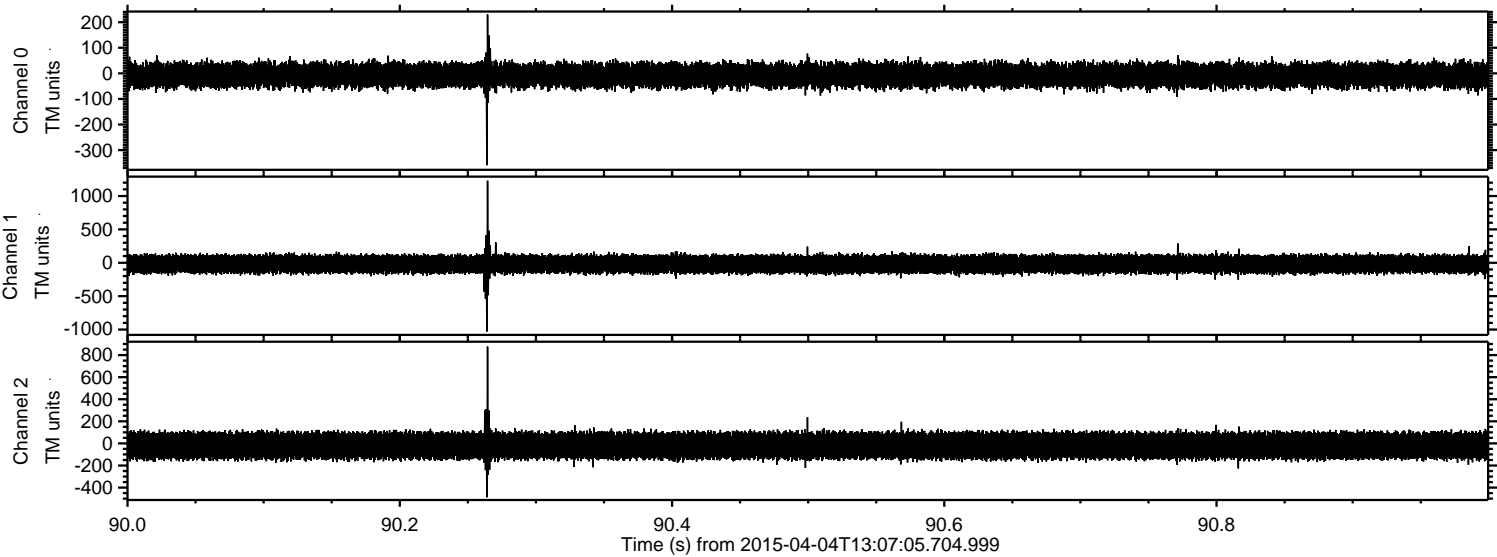



ELMAVAN 3D WAVEFORMS (Measured data sampled at 50 kHz) 49373 packets of 144 samples from 2015-04-04T13:07:05.704.999. Part 127/143

Processed Sat Apr 4 15:14:25 2015 by ELM ver.2012-10-06 from 001\_\_elm20150404\_130704\_\_dat00.bin

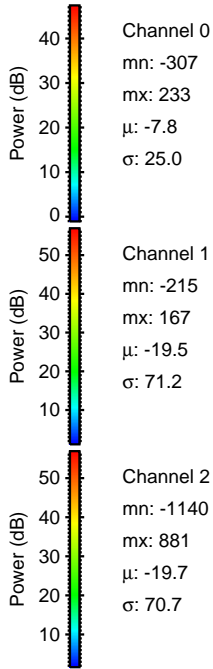
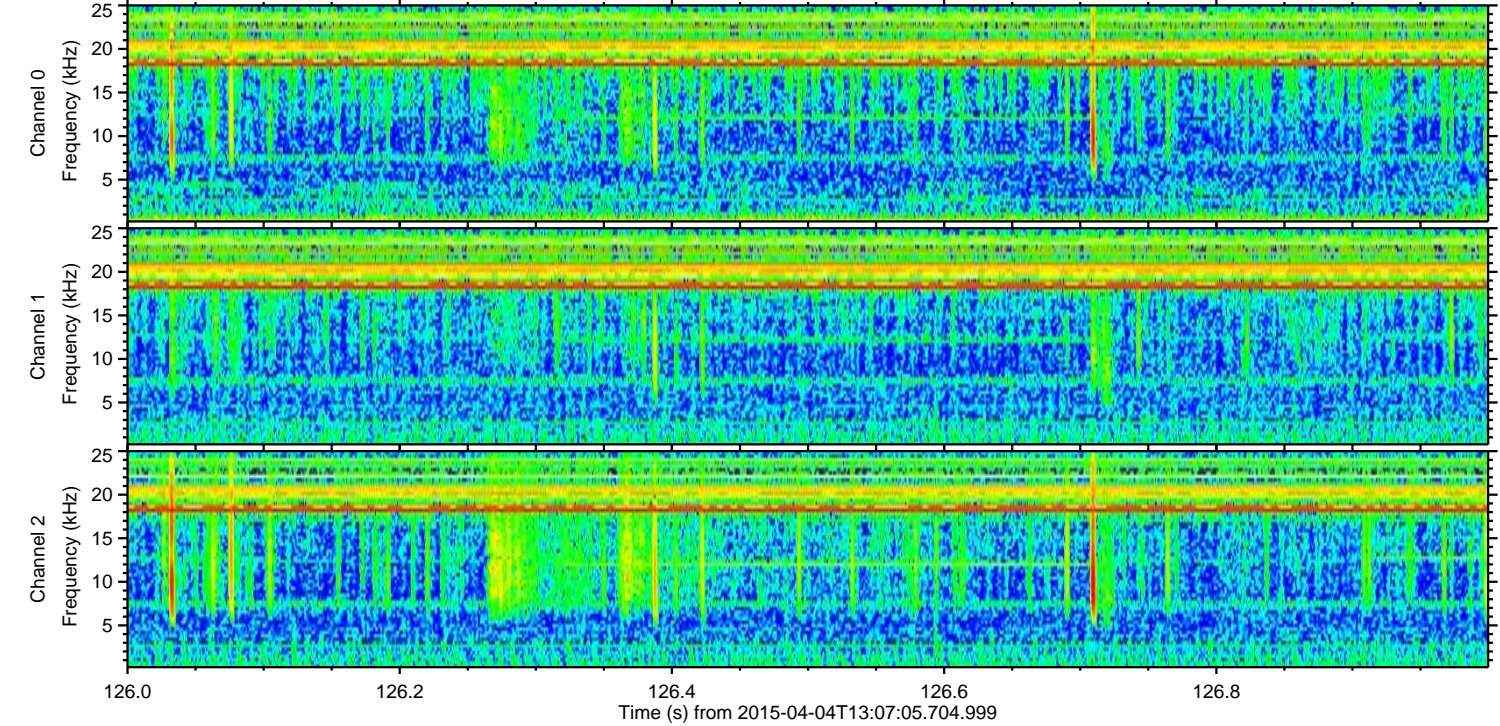
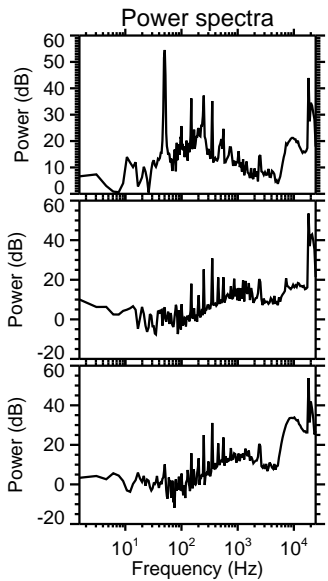
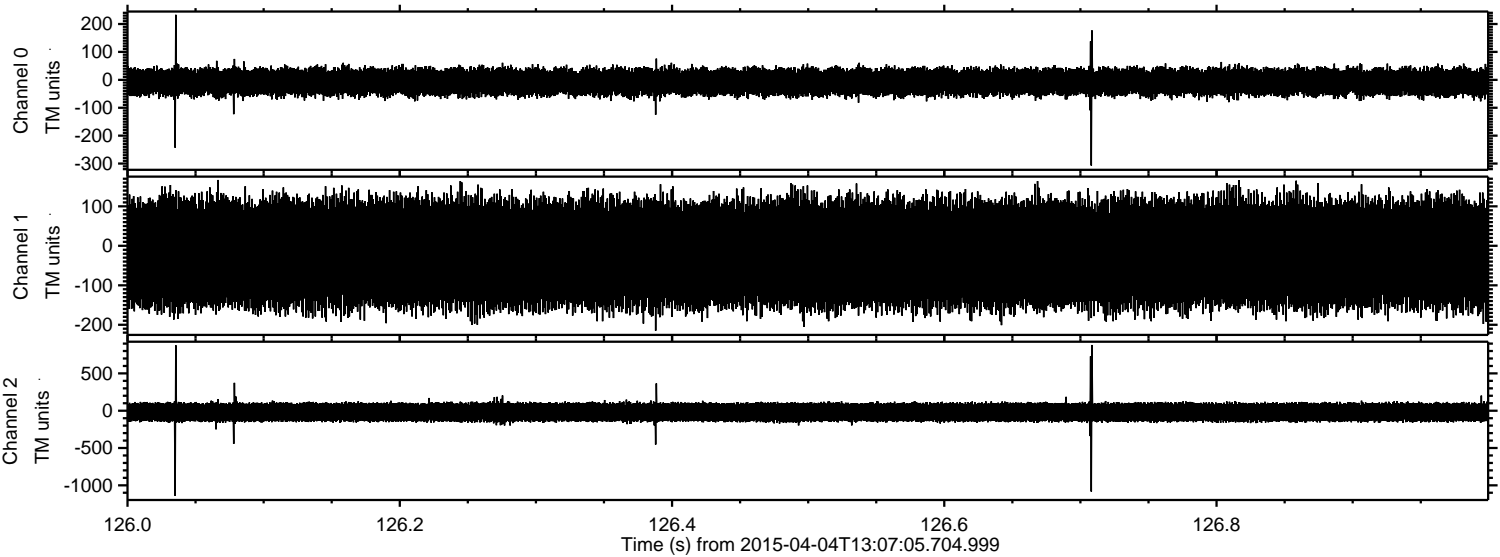

Channel 0  
mn: -307  
mx: 233  
 $\mu$ : -7.8  
 $\sigma$ : 25.0

Channel 1  
mn: -215  
mx: 167  
 $\mu$ : -19.5  
 $\sigma$ : 71.2

Channel 2  
mn: -1140  
mx: 881  
 $\mu$ : -19.7  
 $\sigma$ : 70.7



ELMAVAN 3D WAVEFORMS (Measured data sampled at 50 kHz) 49373 packets of 144 samples from 2015-04-04T13:07:05.704.999. Part 122/143

