

ELMAVAN 3D WAVEFORMS (Measured data sampled at 50 kHz) 49384 packets of 144 samples from 2015-04-04T11:32:02.096.999.

Processed Sat Apr 4 13:39:22 2015 by ELM ver.2012-10-06 from 001__elm20150404_113201__dat00.bin

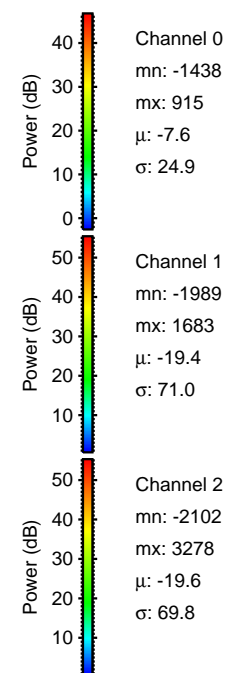

Processed Sat Apr 4 13:39:35 2015 by ELM ver.2012-10-06 from 001__elm20150404_113201__dat00.bin

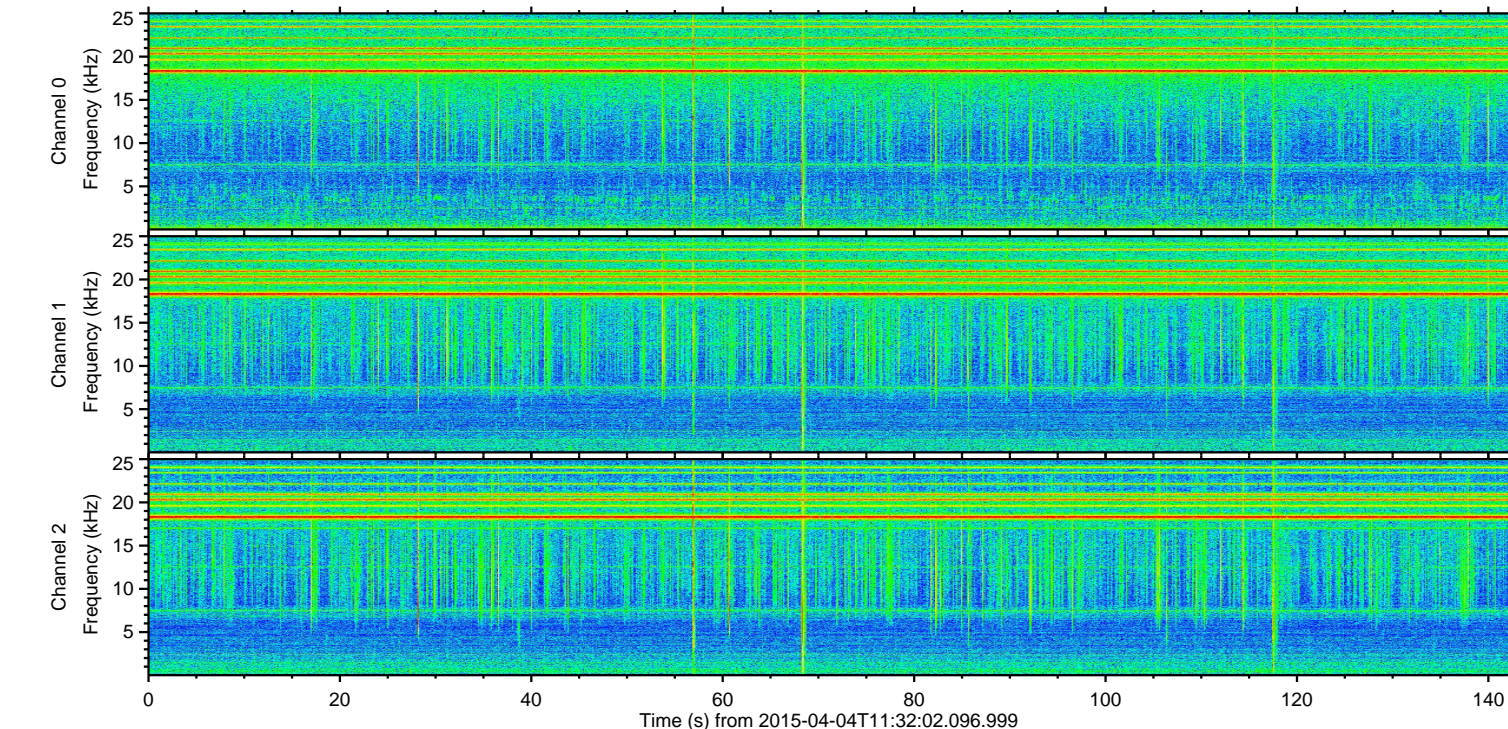
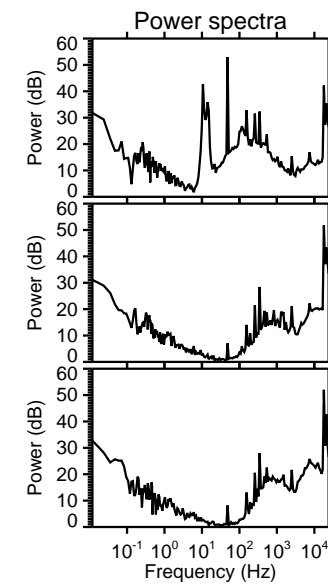
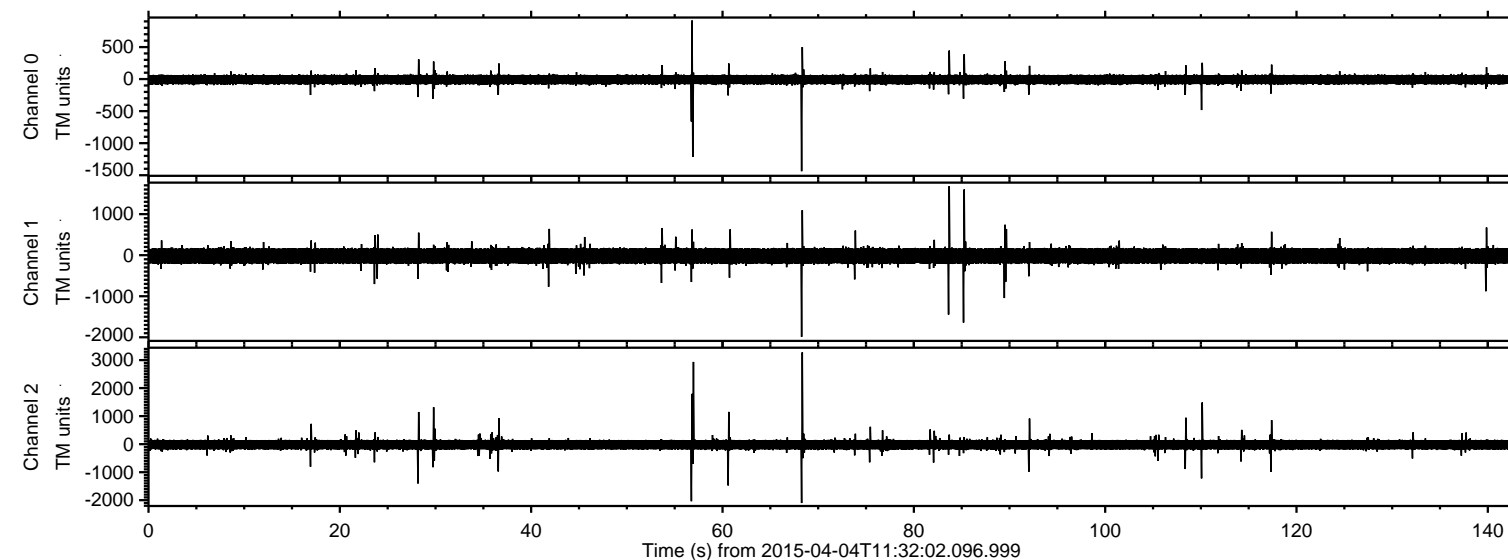
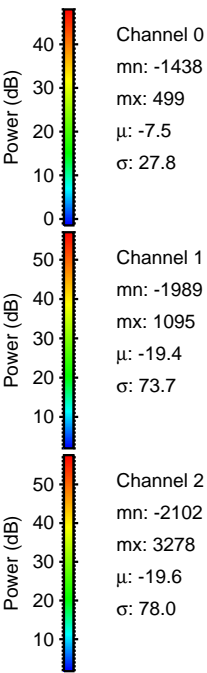
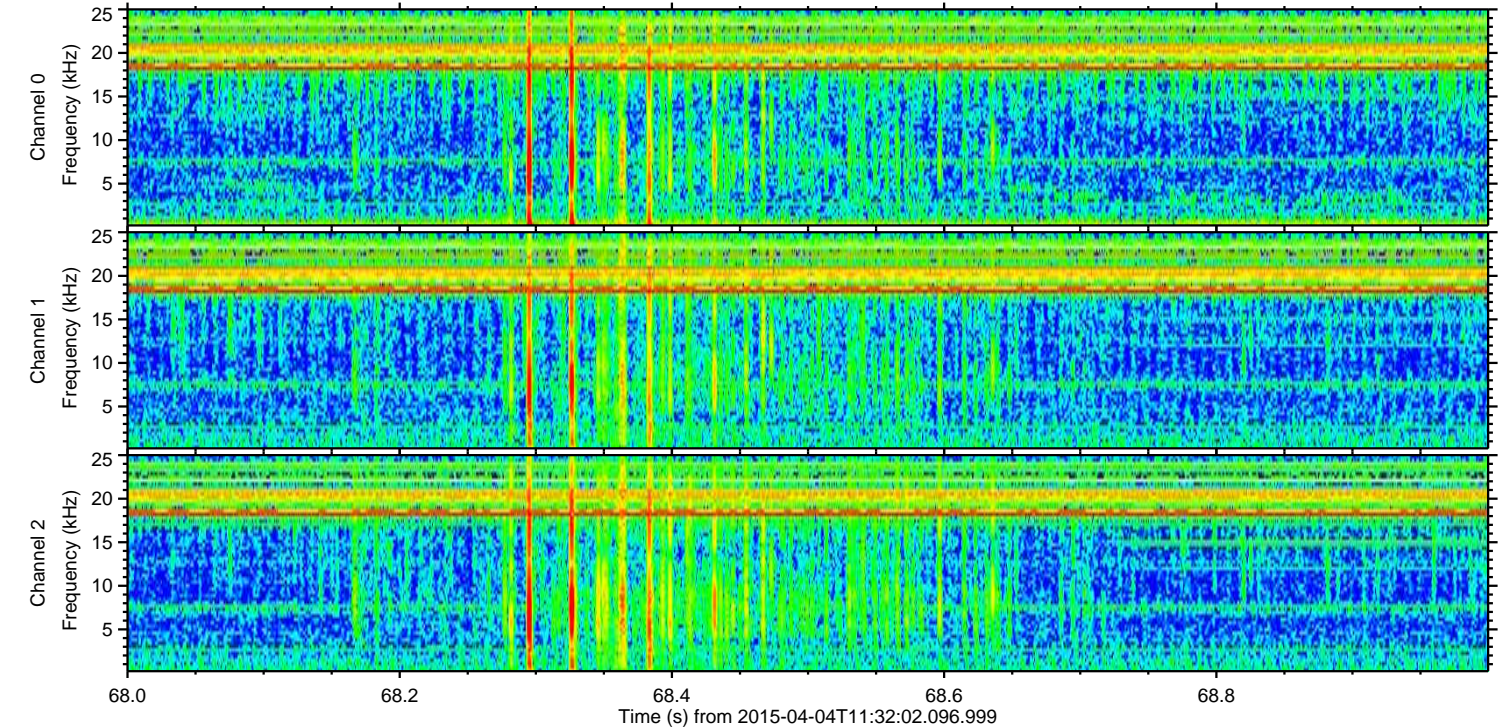
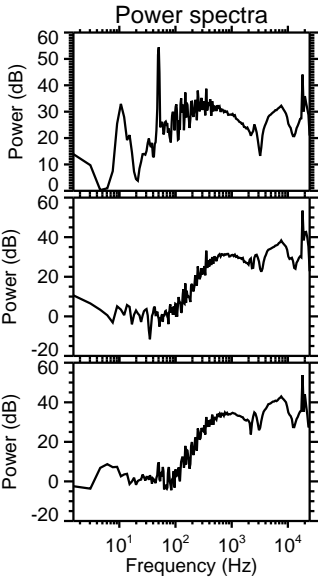
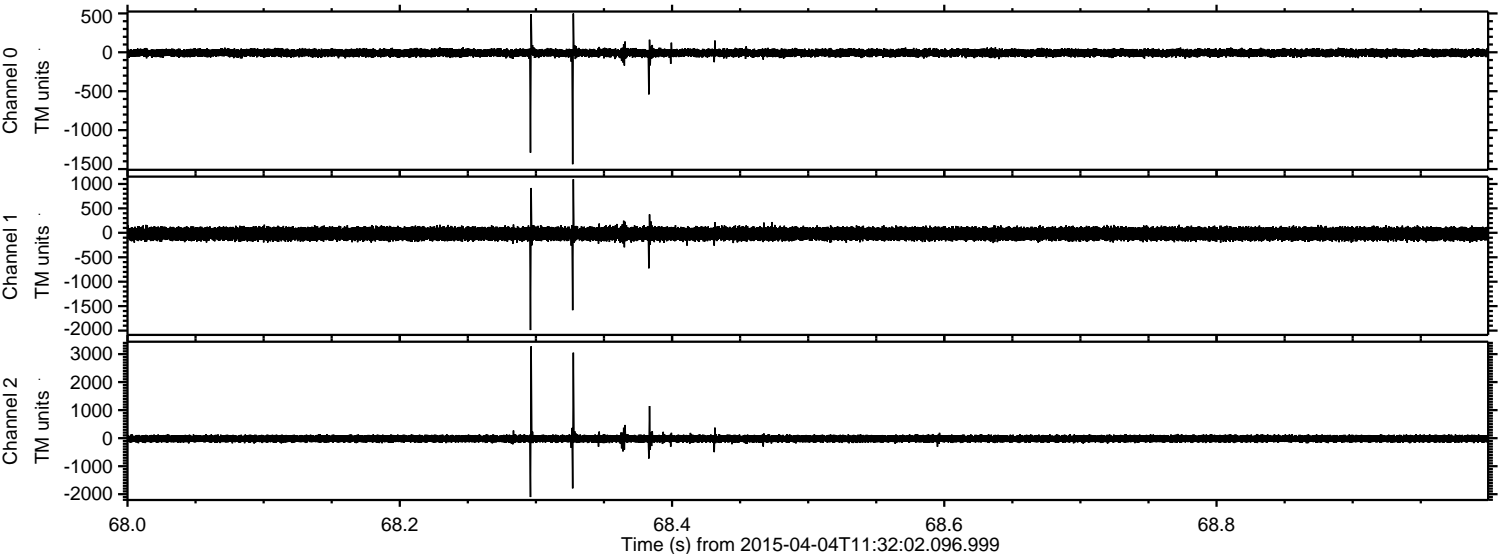

ELMAVAN 3D WAVEFORMS (Measured data sampled at 50 kHz) 49384 packets of 144 samples from 2015-04-04T11:32:02.096.999. Part 57/143

Processed Sat Apr 4 13:39:36 2015 by ELM ver.2012-10-06 from 001__elm20150404_113201__dat00.bin

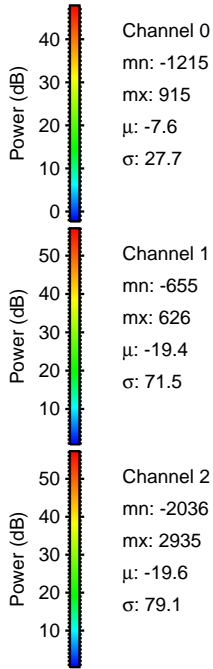
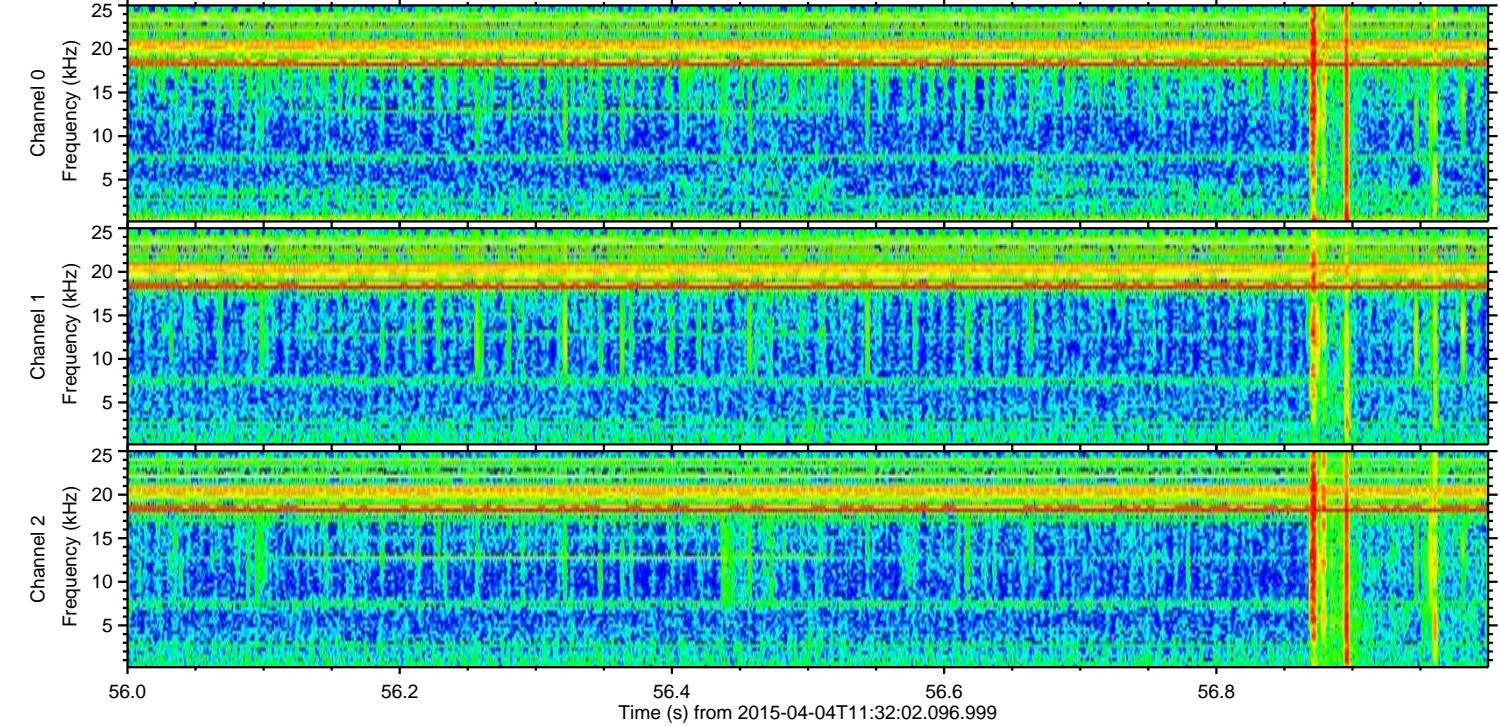
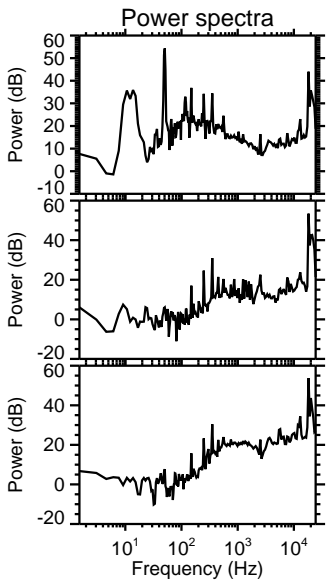
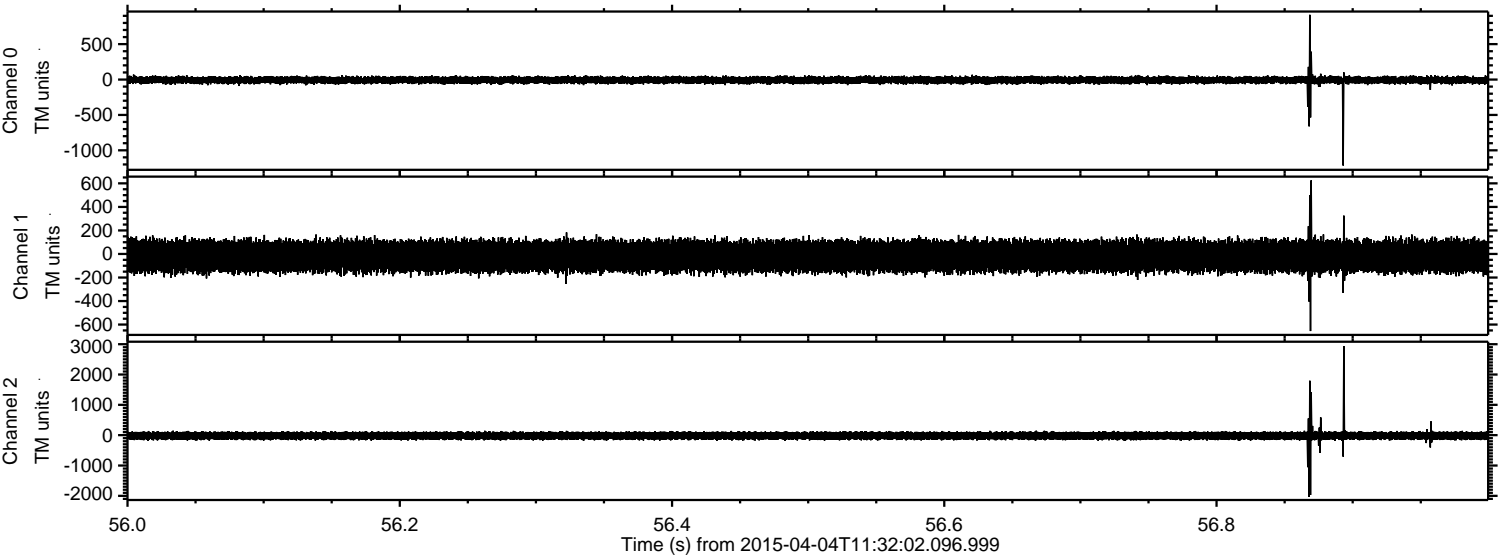

ELMAVAN 3D WAVEFORMS (Measured data sampled at 50 kHz) 49384 packets of 144 samples from 2015-04-04T11:32:02.096.999. Part 84/143

Processed Sat Apr 4 13:39:37 2015 by ELM ver.2012-10-06 from 001__elm20150404_113201__dat00.bin

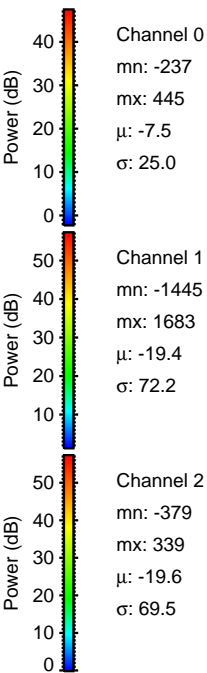
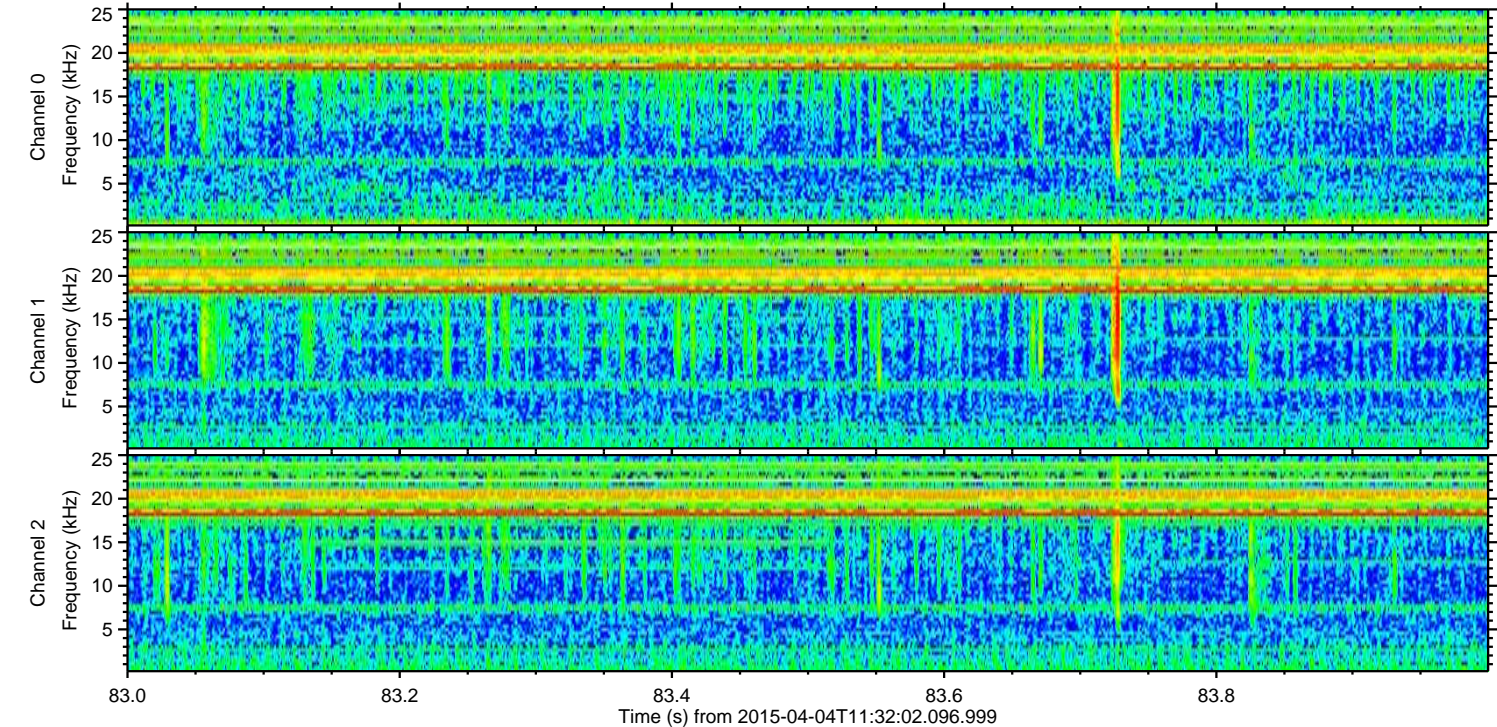
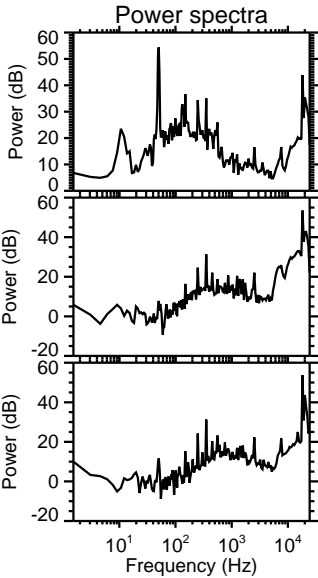
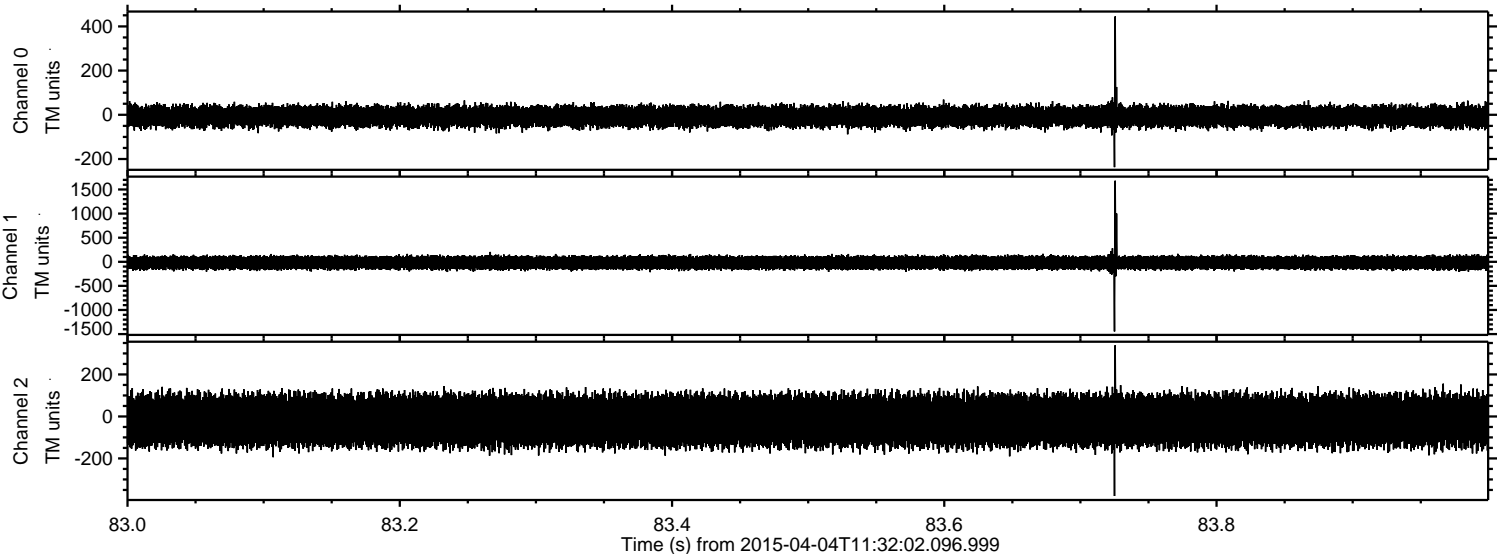

Processed Sat Apr 4 13:39:38 2015 by ELM ver.2012-10-06 from 001__elm20150404_113201__dat00.bin

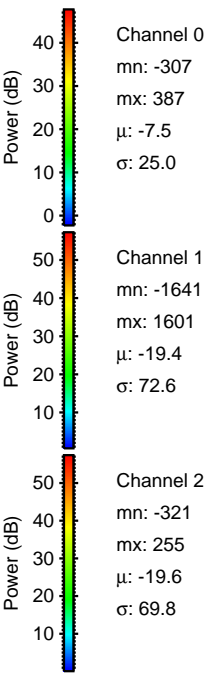
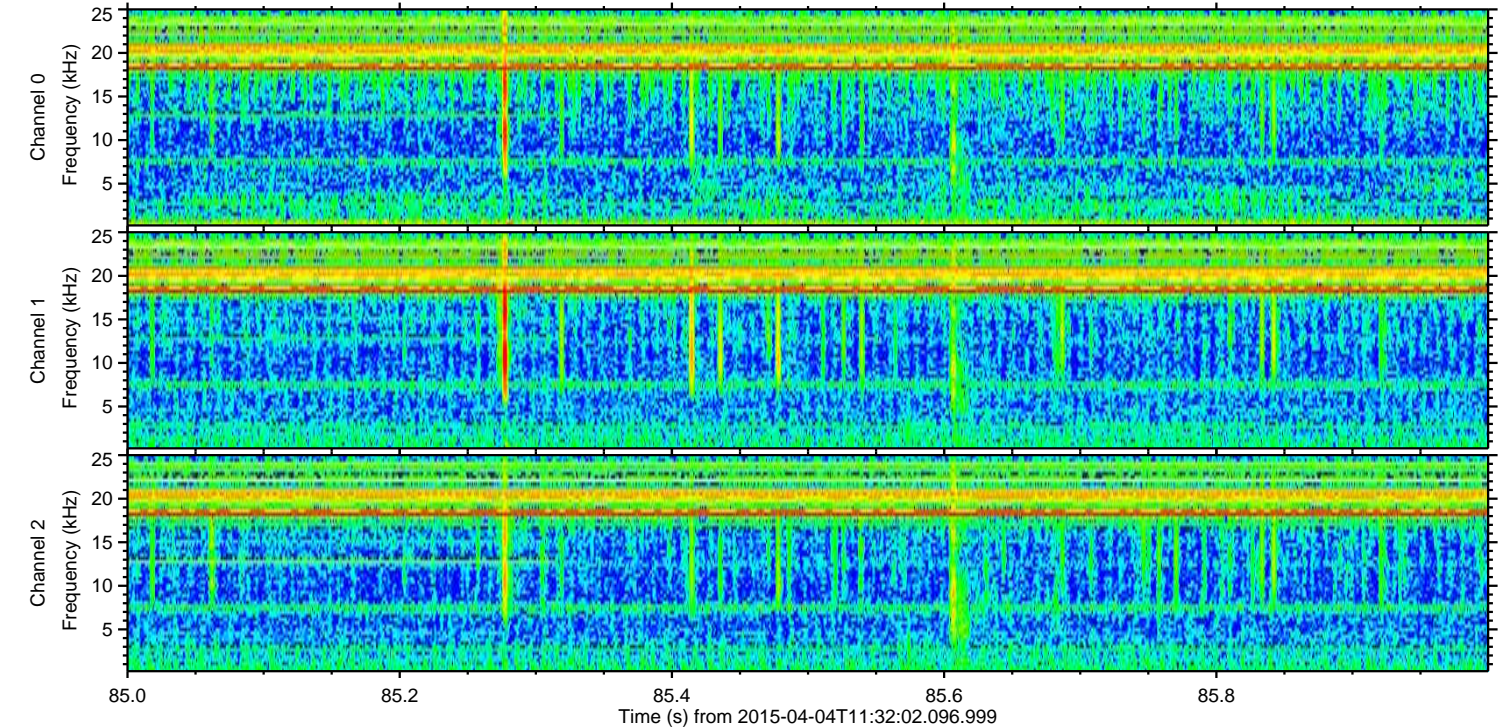
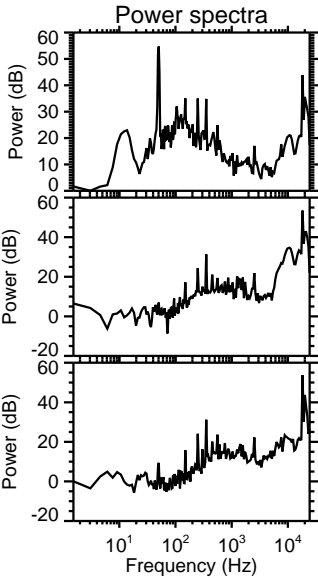
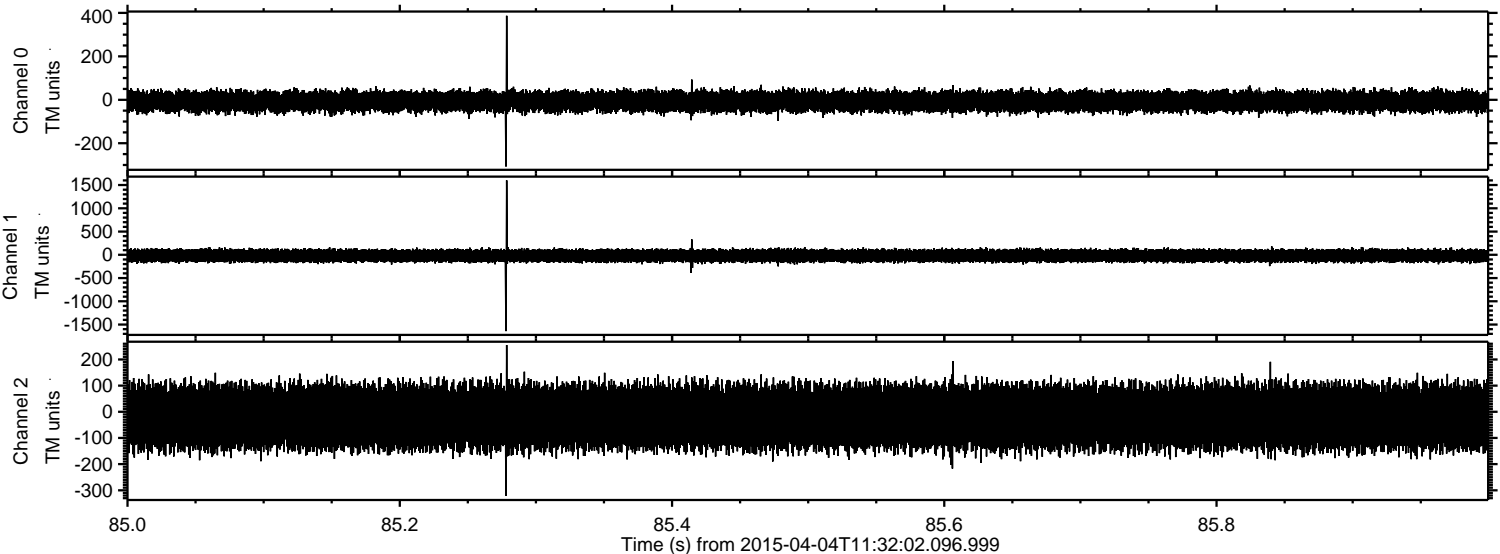

ELMAVAN 3D WAVEFORMS (Measured data sampled at 50 kHz) 49384 packets of 144 samples from 2015-04-04T11:32:02.096.999. Part 111/143

Processed Sat Apr 4 13:39:39 2015 by ELM ver.2012-10-06 from 001__elm20150404_113201__dat00.bin

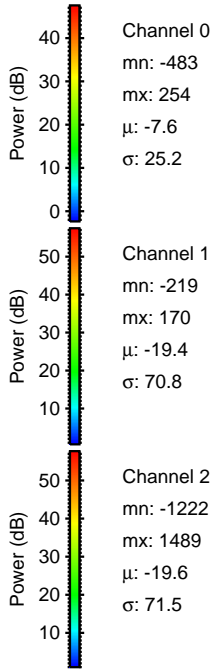
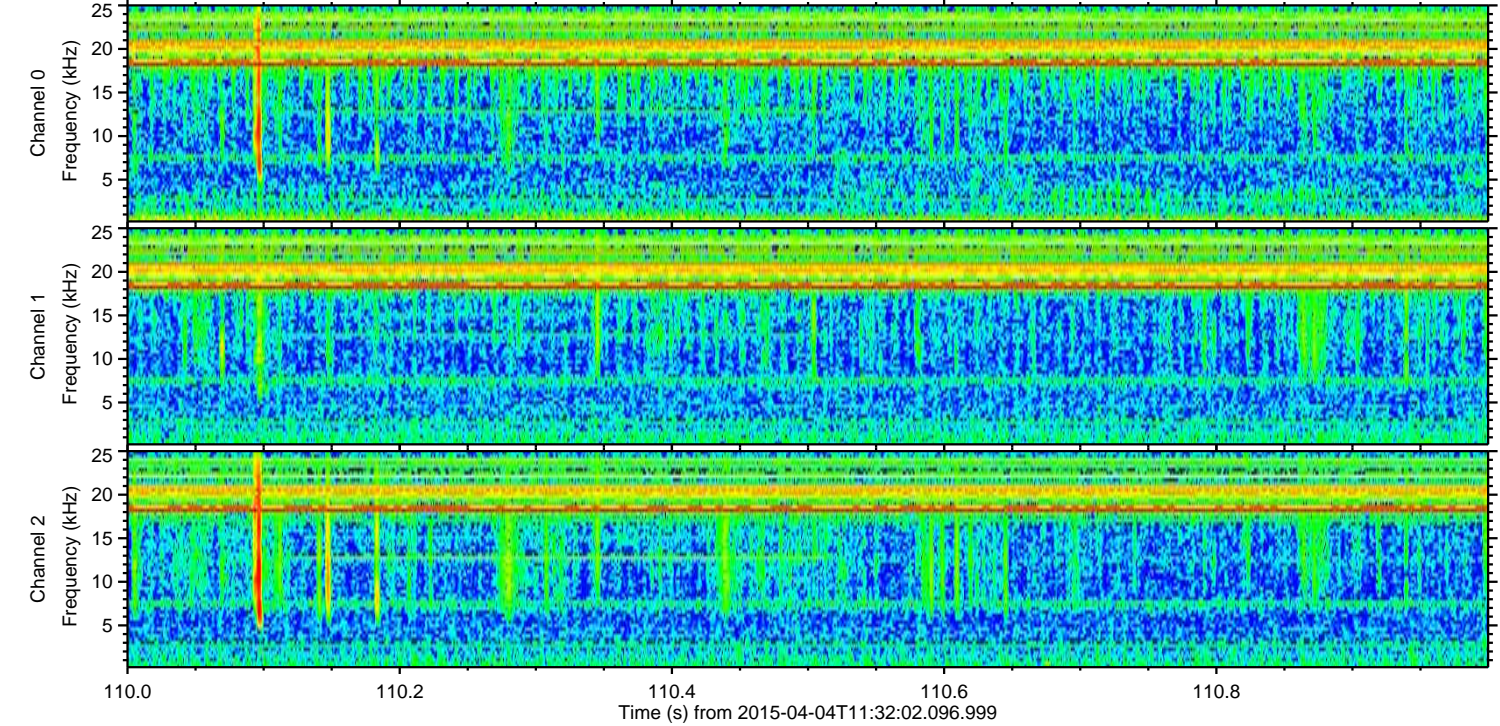
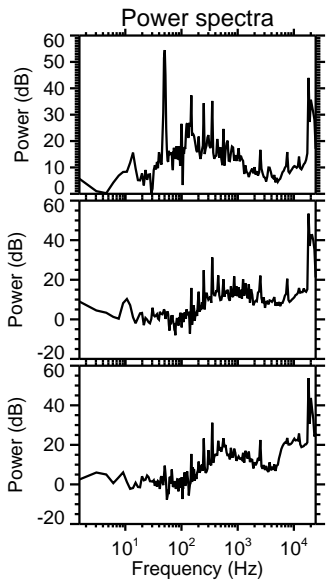
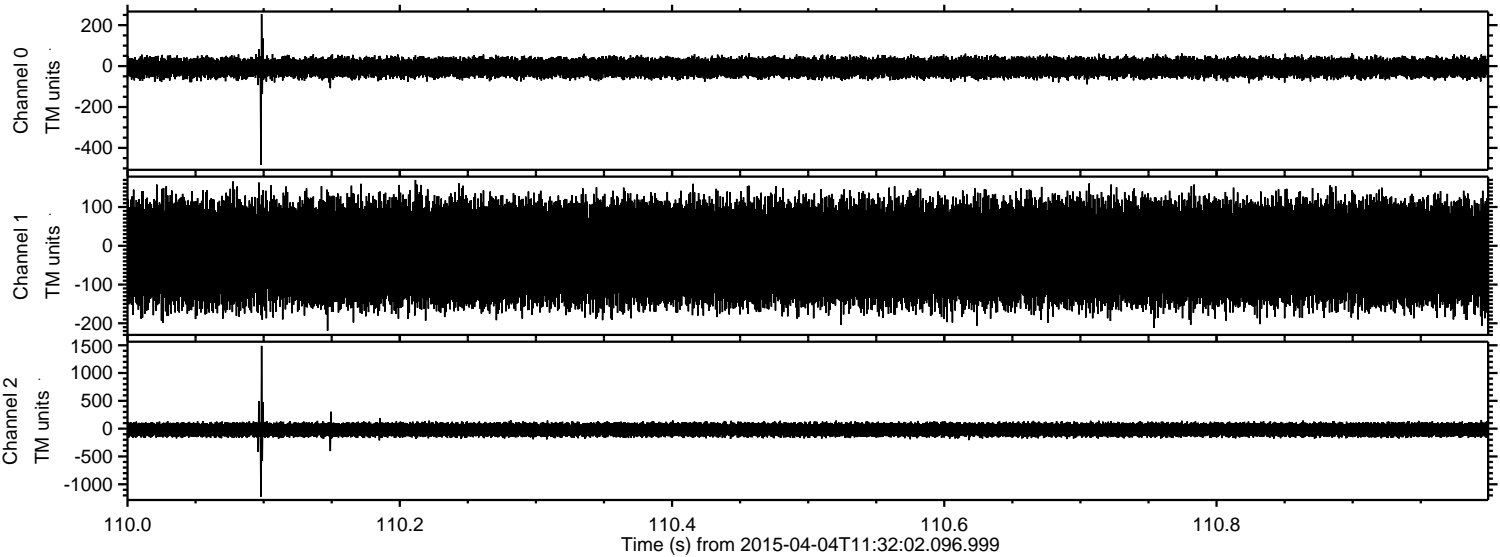

Processed Sat Apr 4 13:39:41 2015 by ELM ver.2012-10-06 from 001__elm20150404_113201__dat00.bin

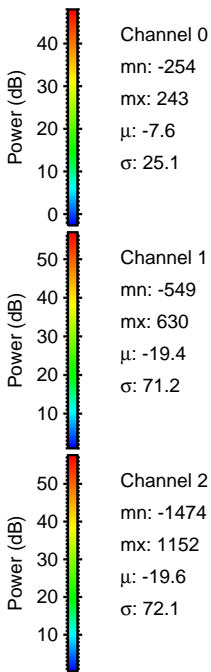
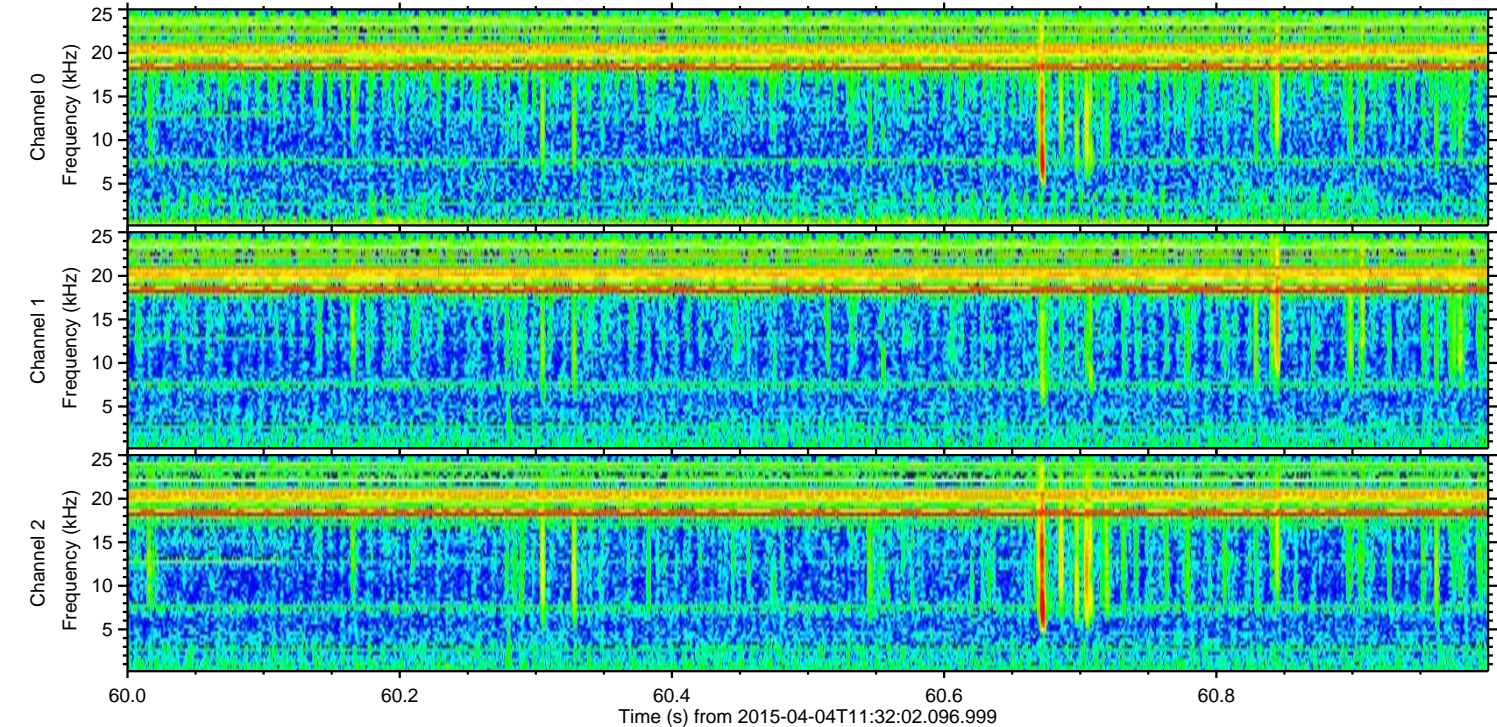
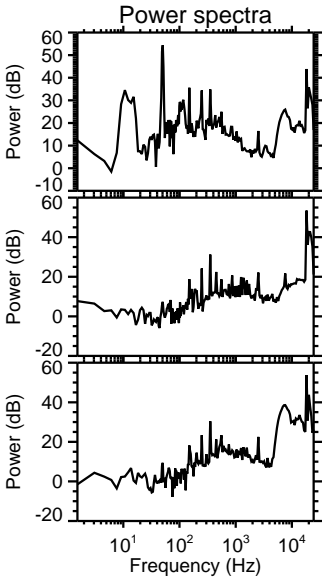
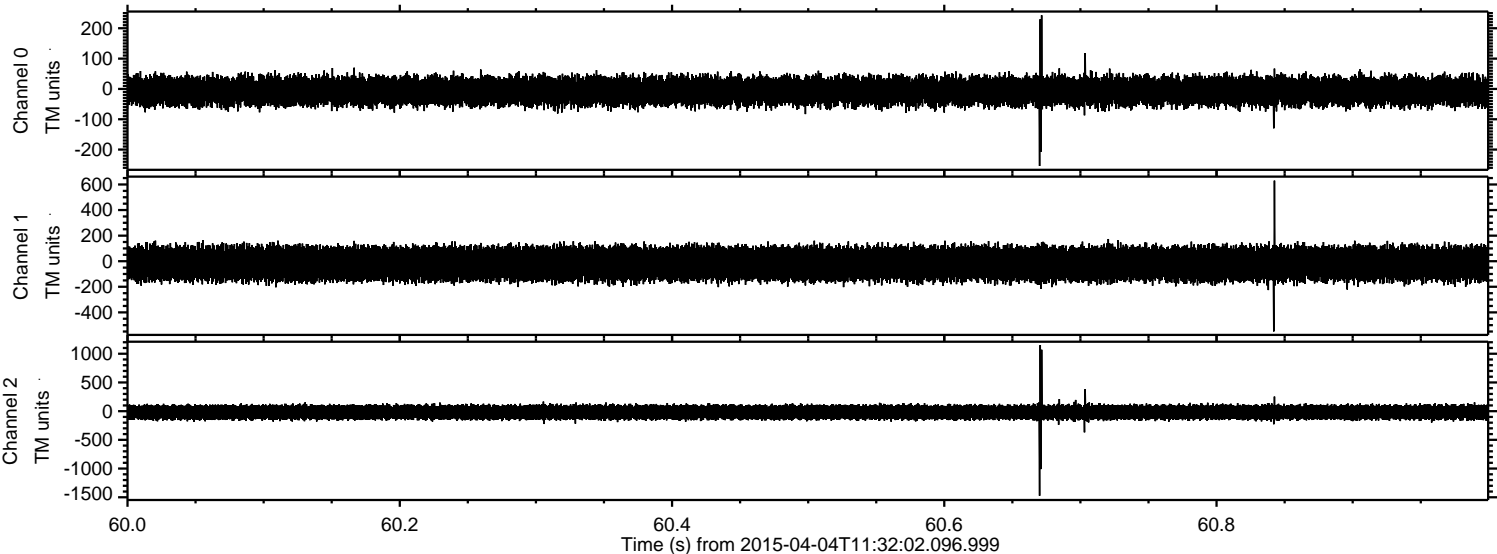

Processed Sat Apr 4 13:39:42 2015 by ELM ver.2012-10-06 from 001__elm20150404_113201__dat00.bin

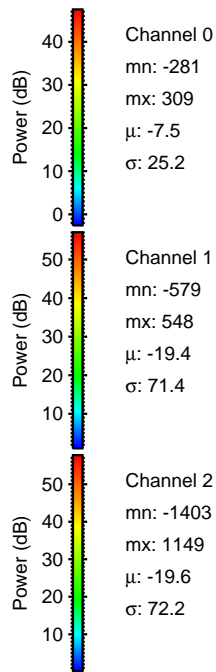
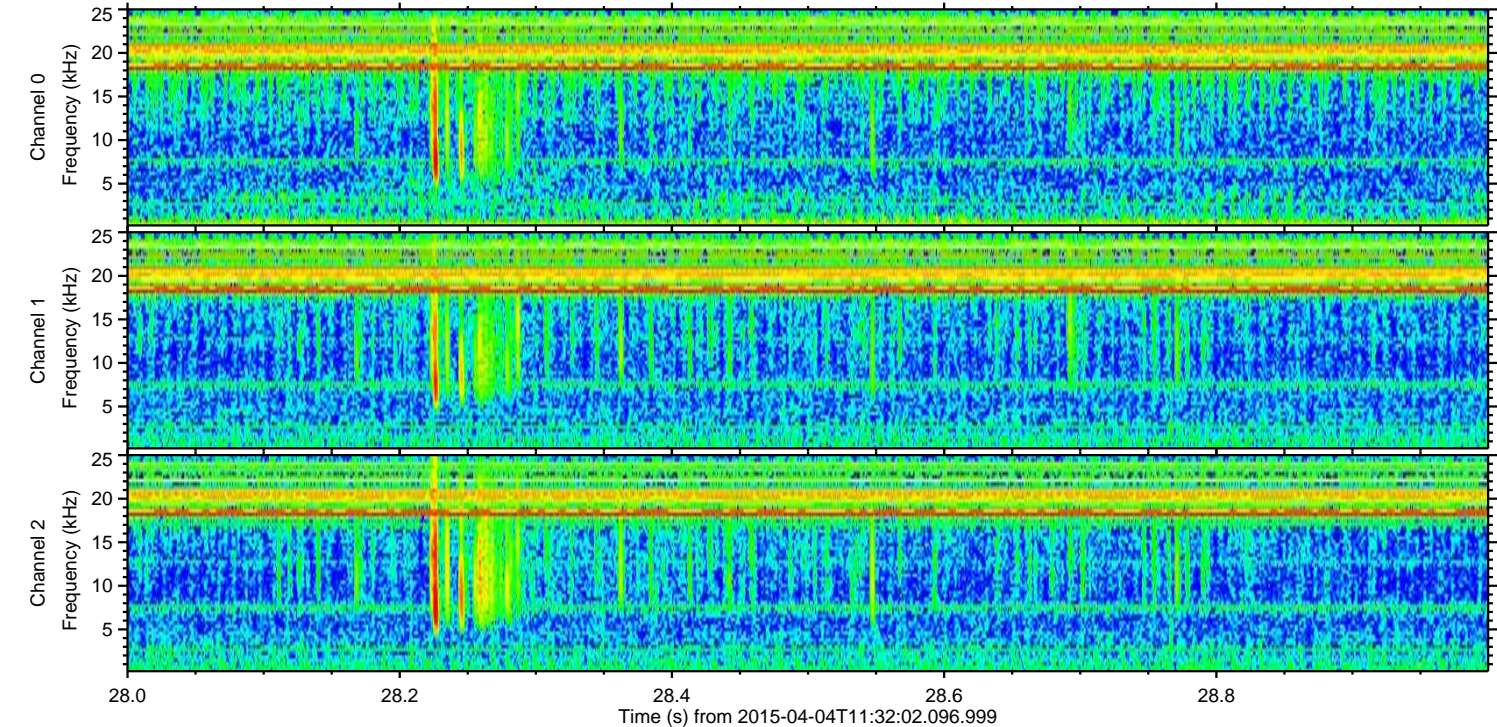
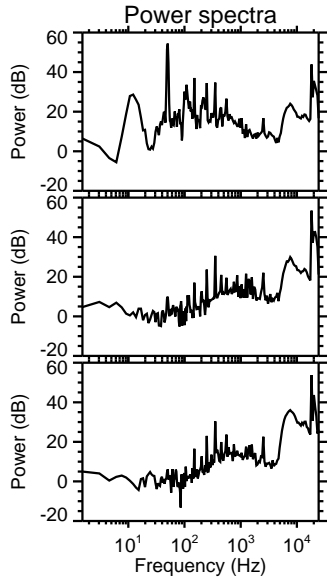
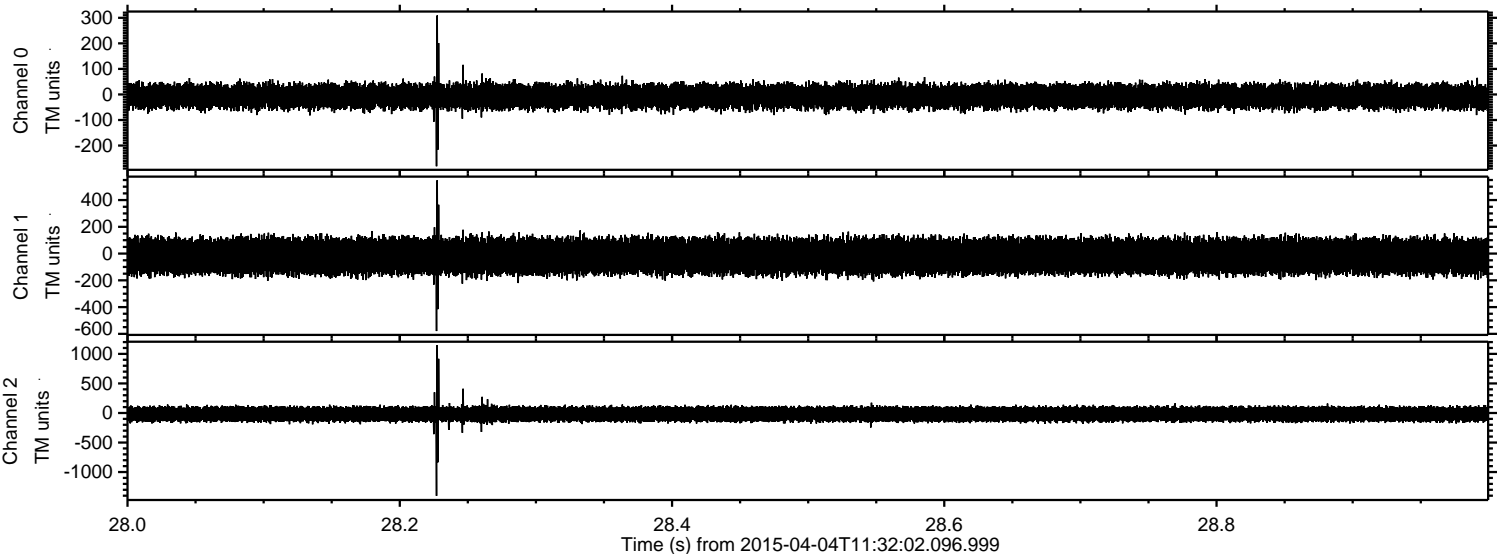

Channel 0
mn: -281
mx: 309
 μ : -7.5
 σ : 25.2

Channel 1
mn: -579
mx: 548
 μ : -19.4
 σ : 71.4

Channel 2
mn: -1403
mx: 1149
 μ : -19.6
 σ : 72.2

Processed Sat Apr 4 13:39:43 2015 by ELM ver.2012-10-06 from 001__elm20150404_113201__dat00.bin

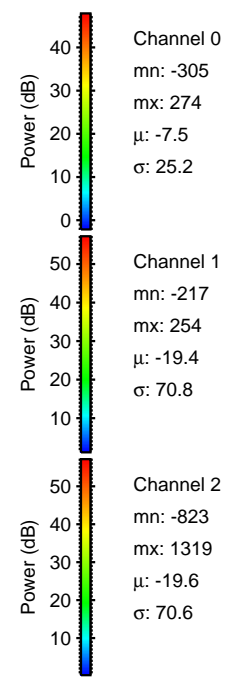
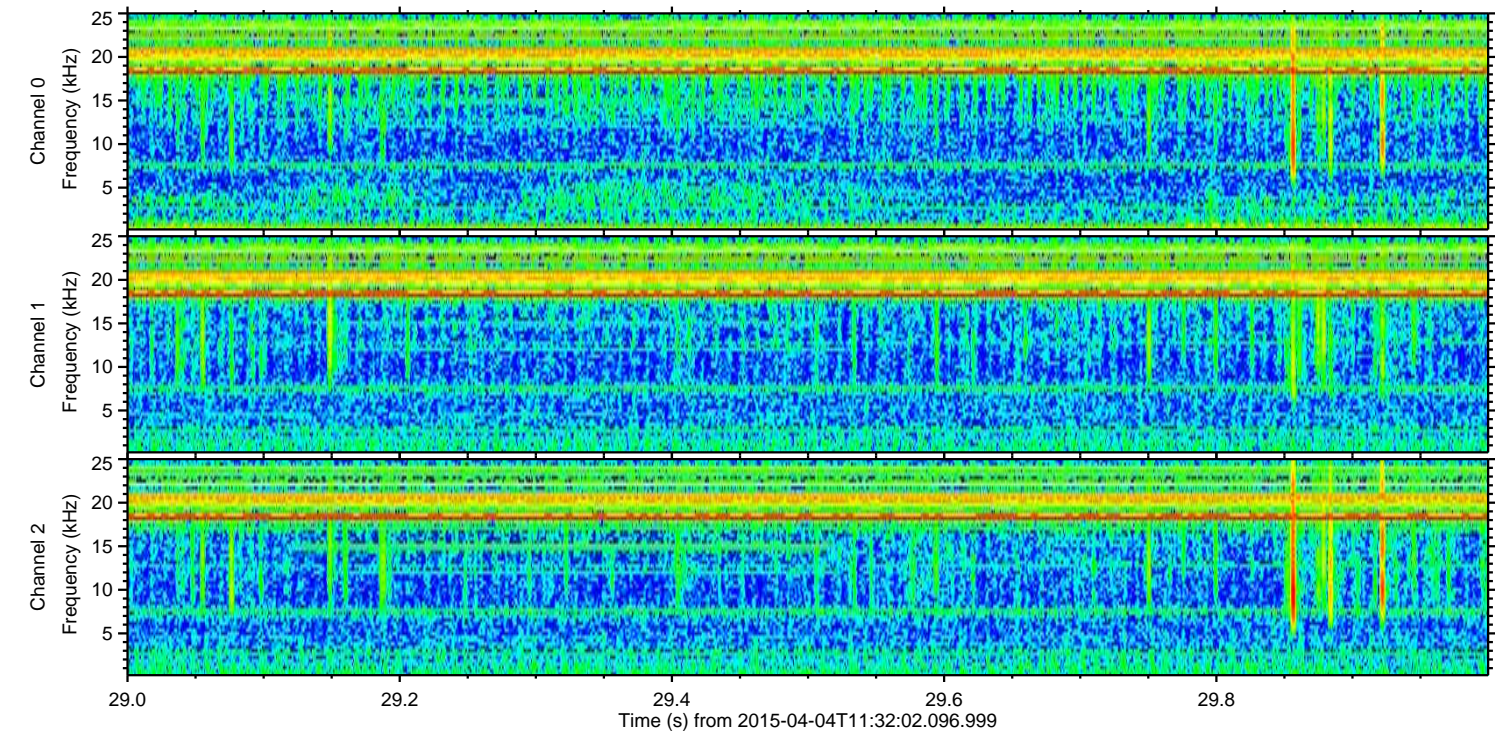
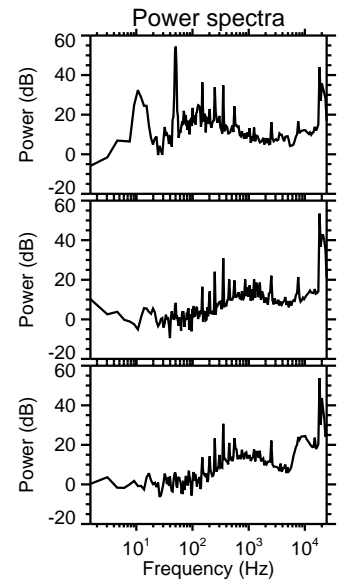
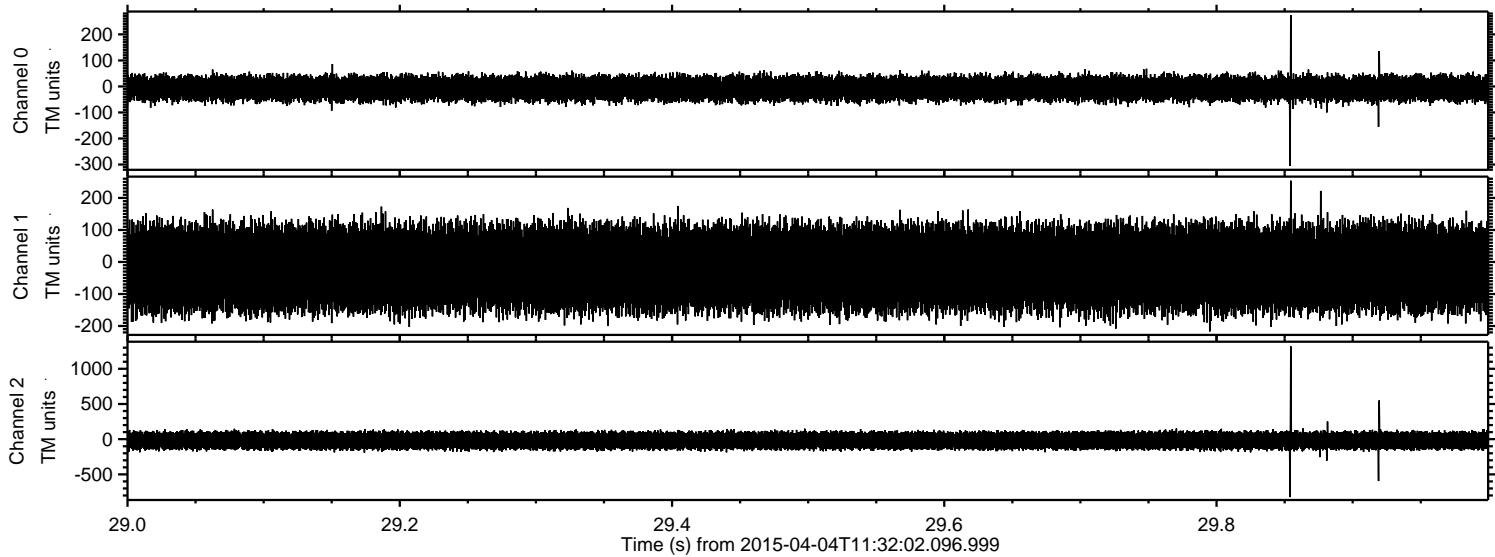

Processed Sat Apr 4 13:39:44 2015 by ELM ver.2012-10-06 from 001__elm20150404_113201__dat00.bin

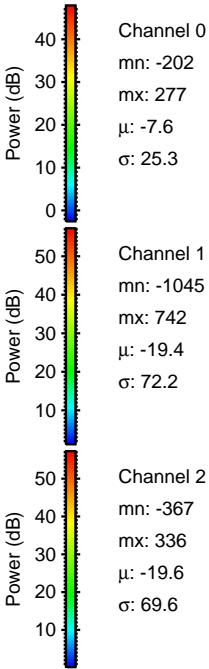
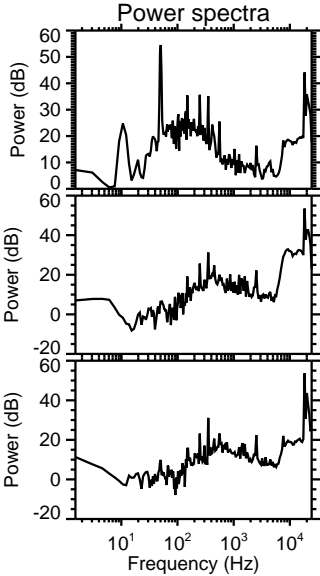
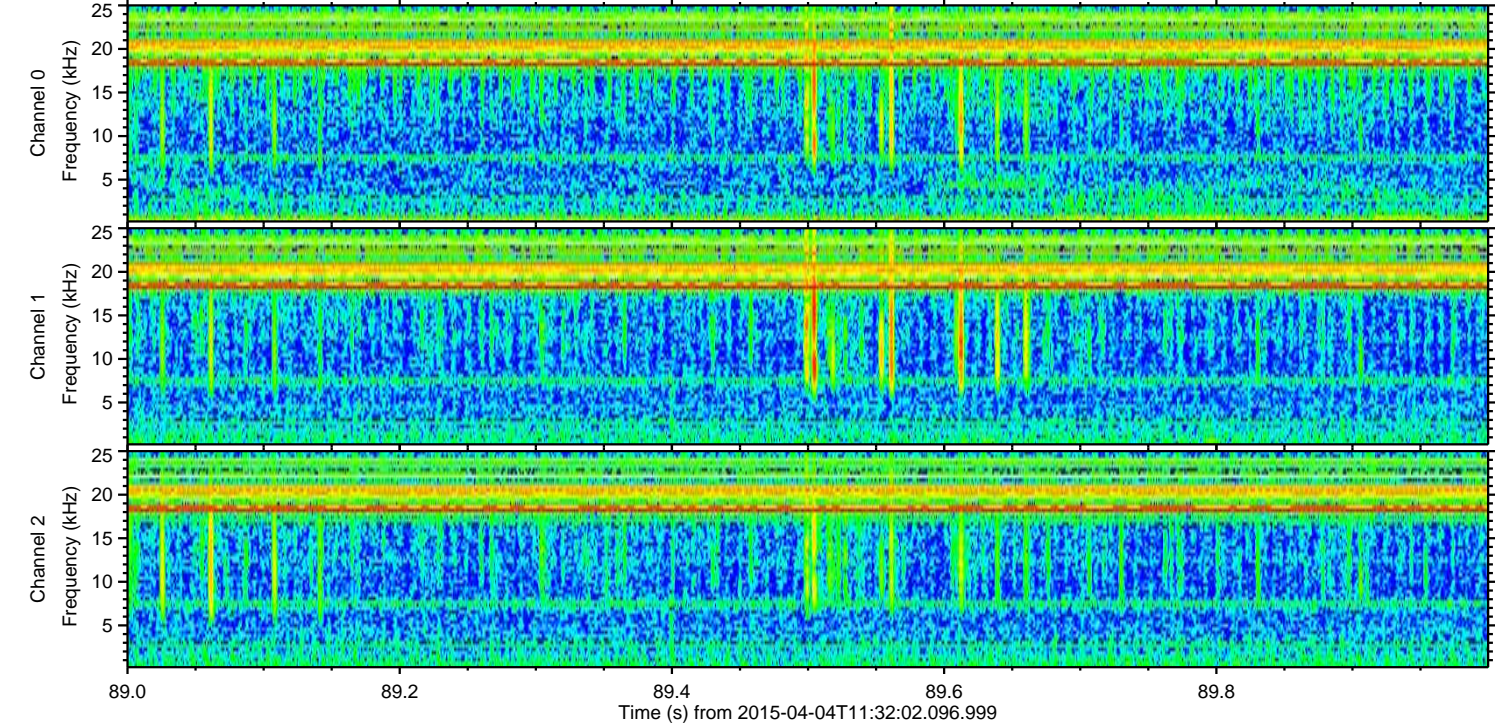
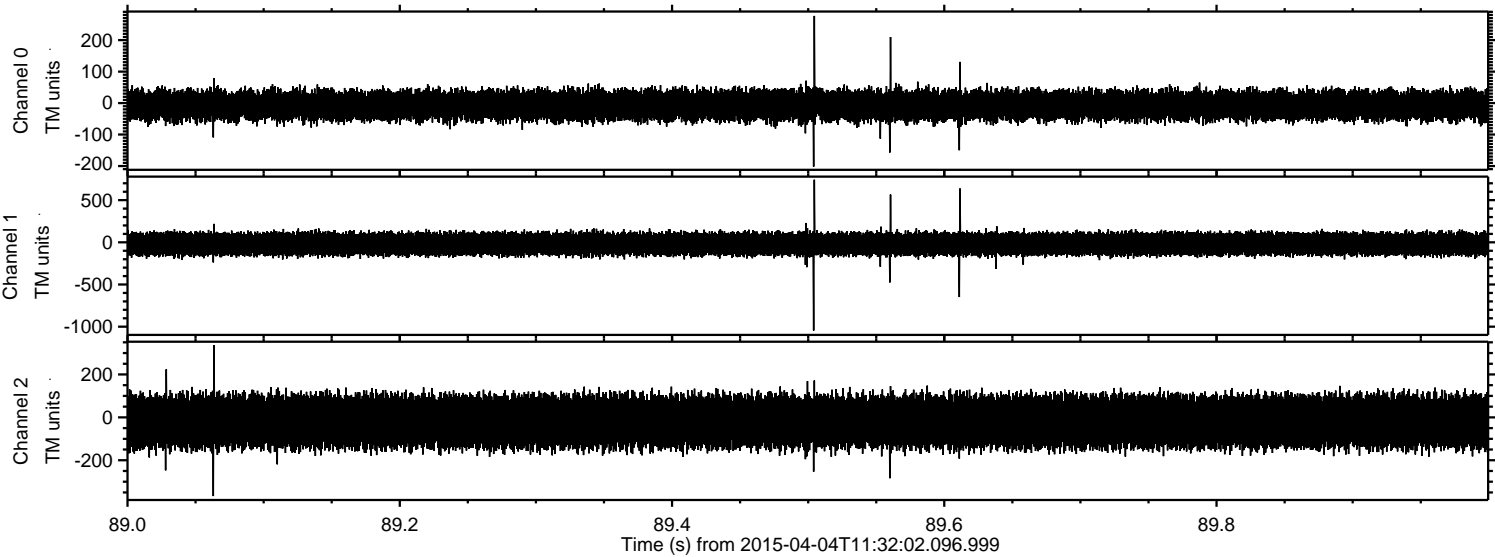

Processed Sat Apr 4 13:39:45 2015 by ELM ver.2012-10-06 from 001__elm20150404_113201__dat00.bin

