

ELMAVAN 3D WAVEFORMS (Measured data sampled at 50 kHz) 49589 packets of 144 samples from 2015-04-04T10:21:59.447.000.

Processed Sat Apr 4 12:36:30 2015 by ELM ver.2012-10-06 from 001__elm20150404_102158__dat00.bin

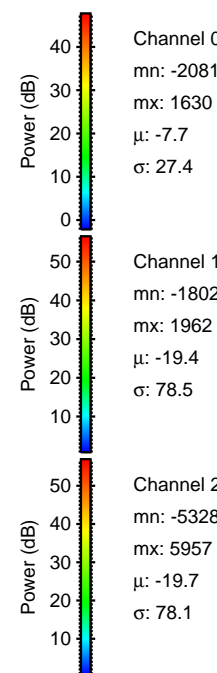

Processed Sat Apr 4 12:36:45 2015 by ELM ver.2012-10-06 from 001__elm20150404_102158__dat00.bin

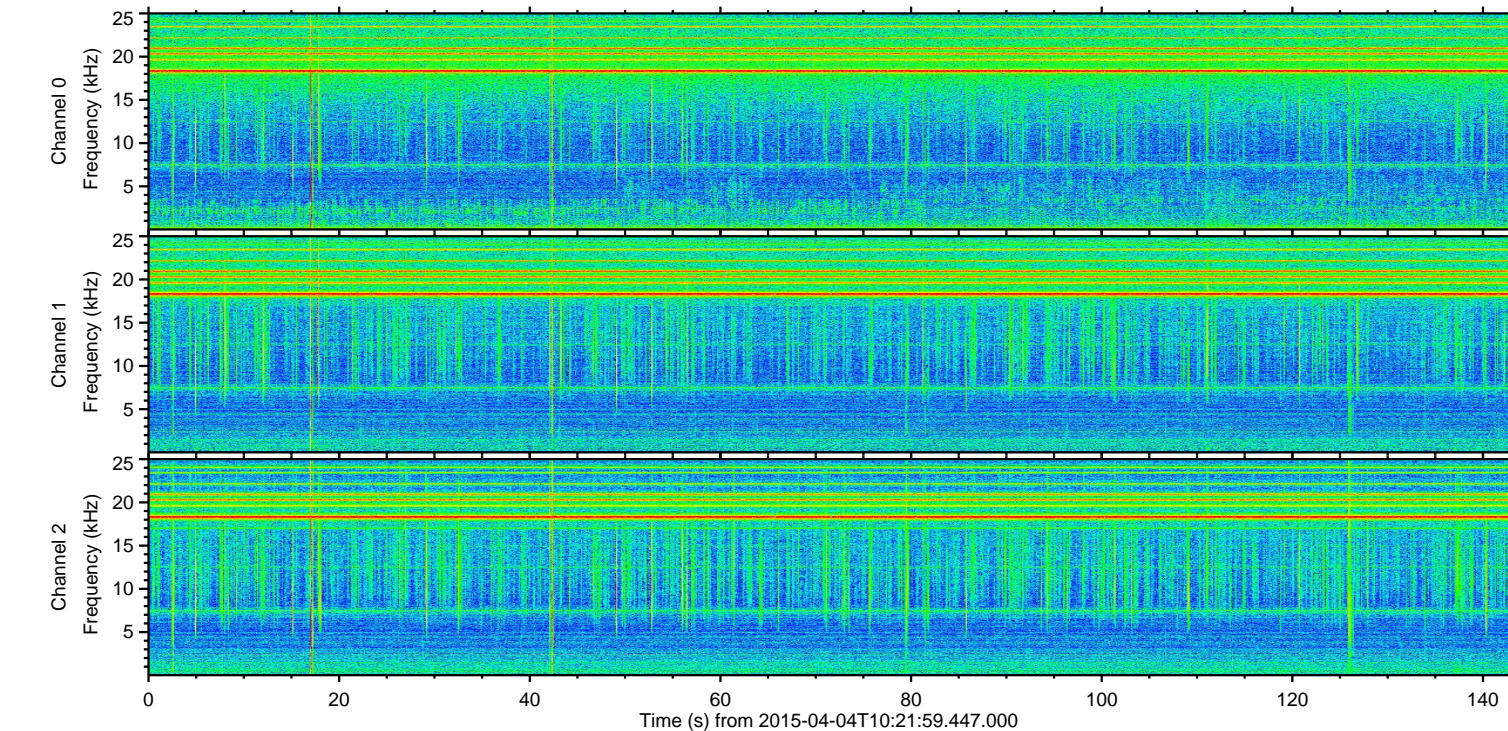
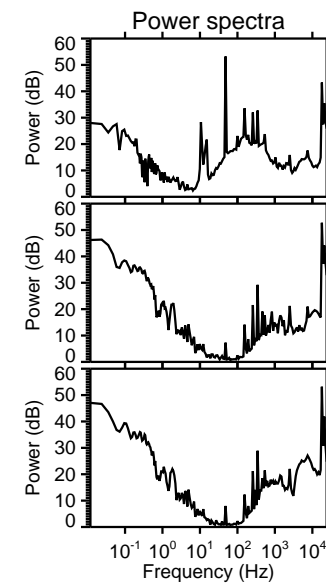
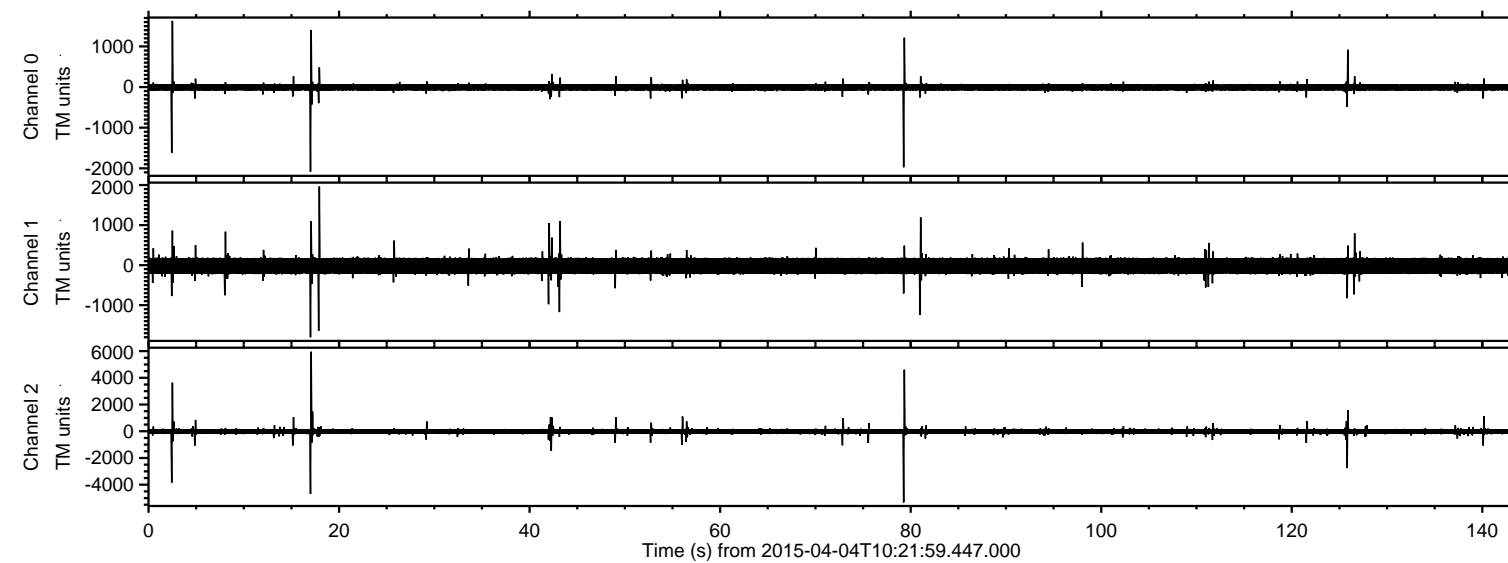
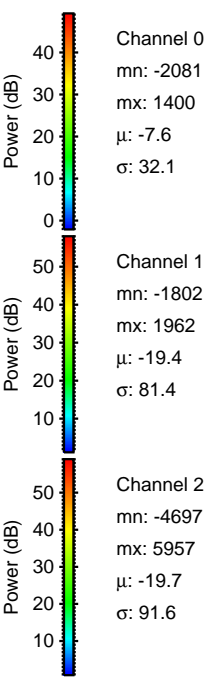
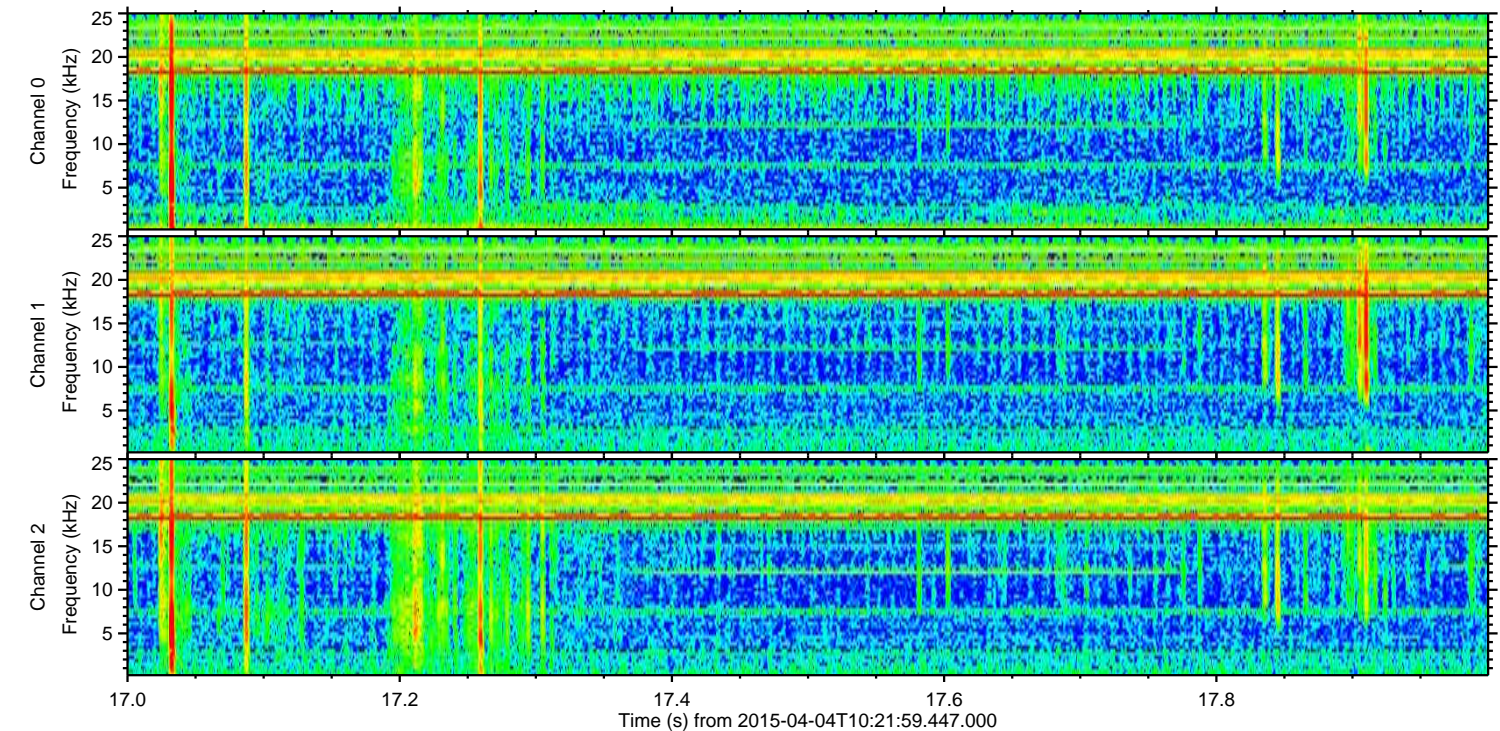
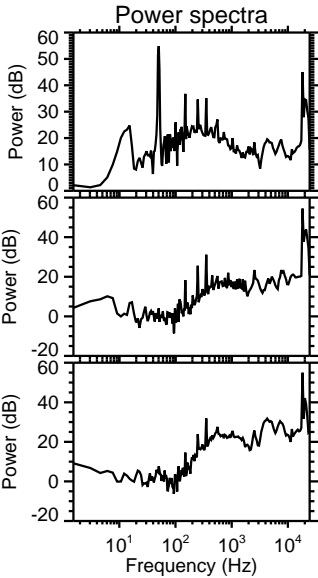
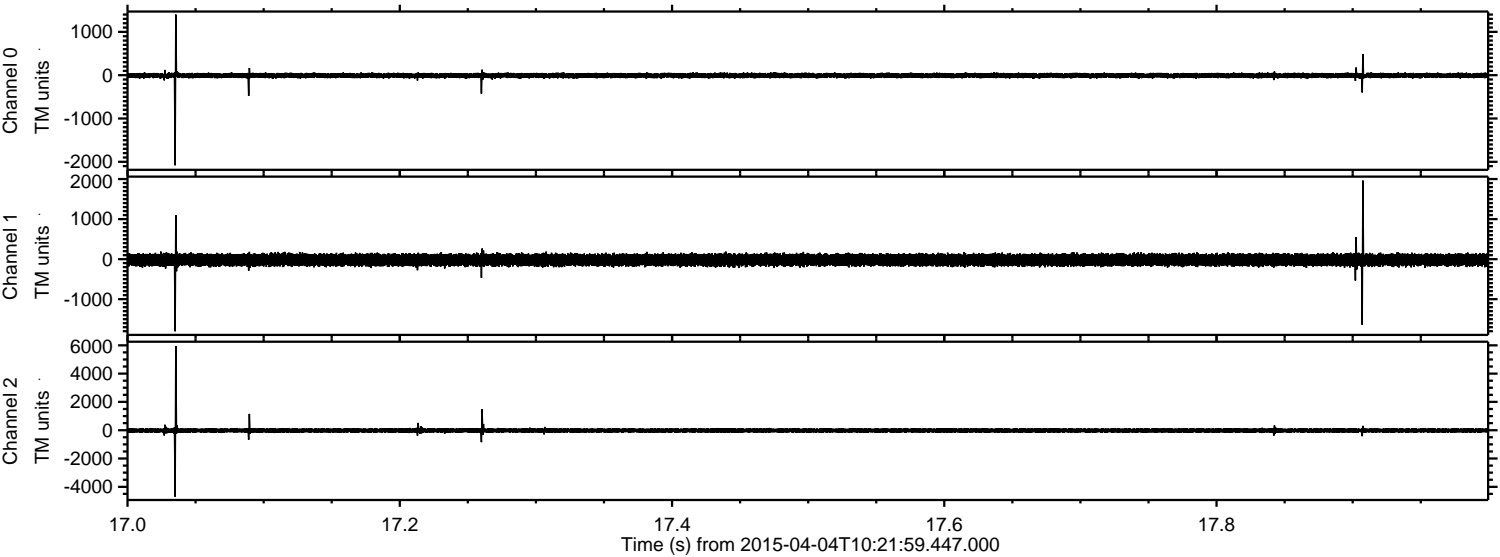

Processed Sat Apr 4 12:36:46 2015 by ELM ver.2012-10-06 from 001__elm20150404_102158__dat00.bin

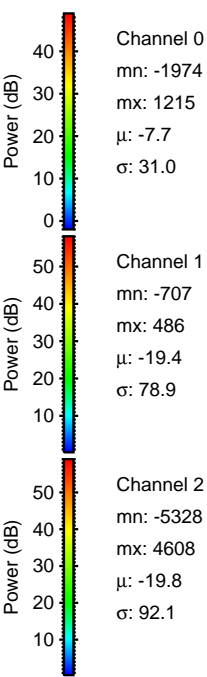
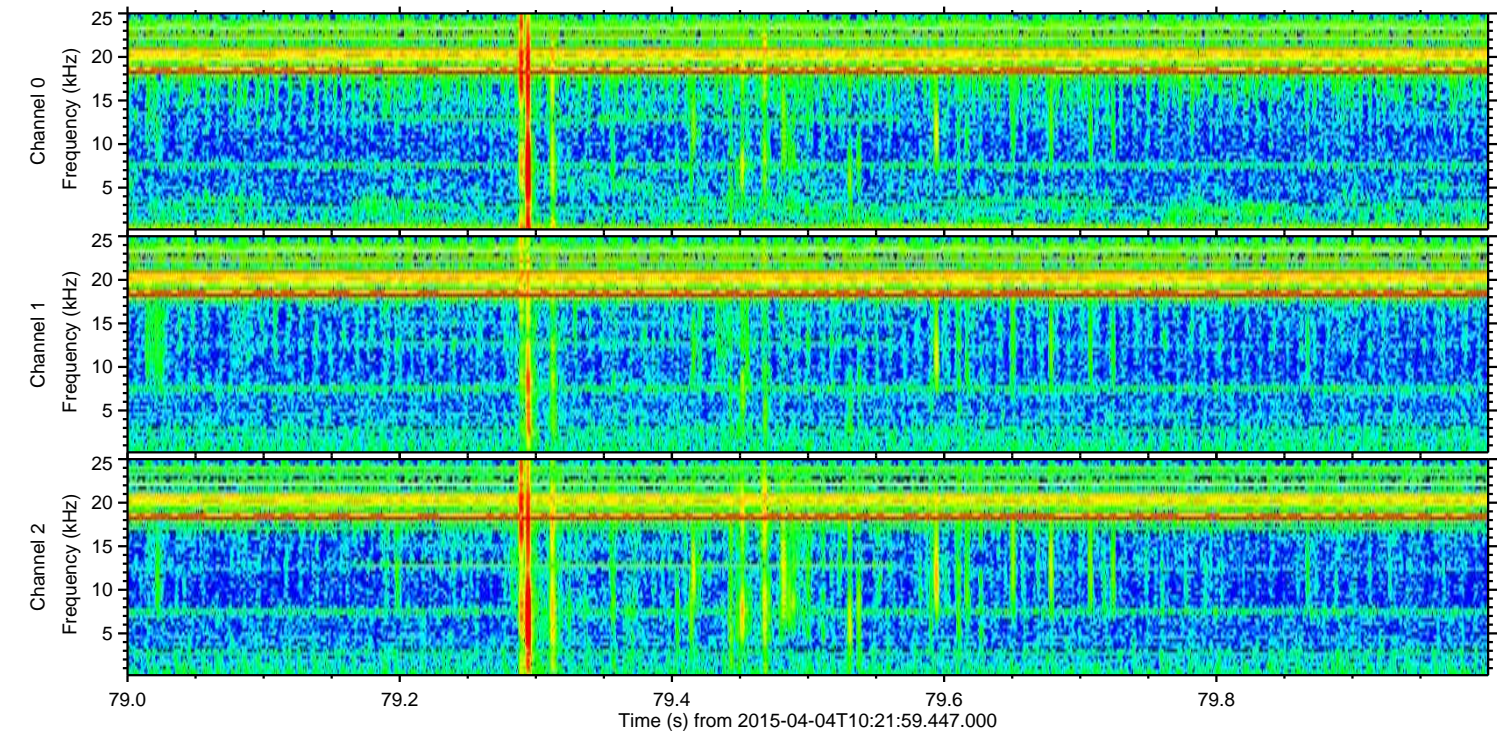
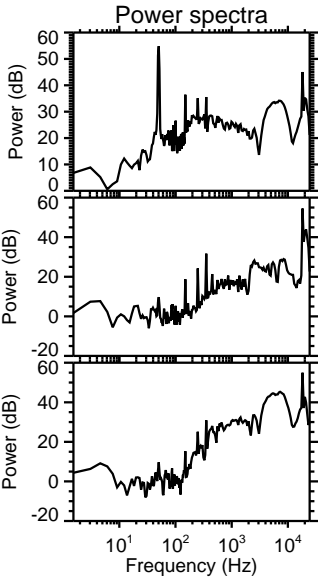
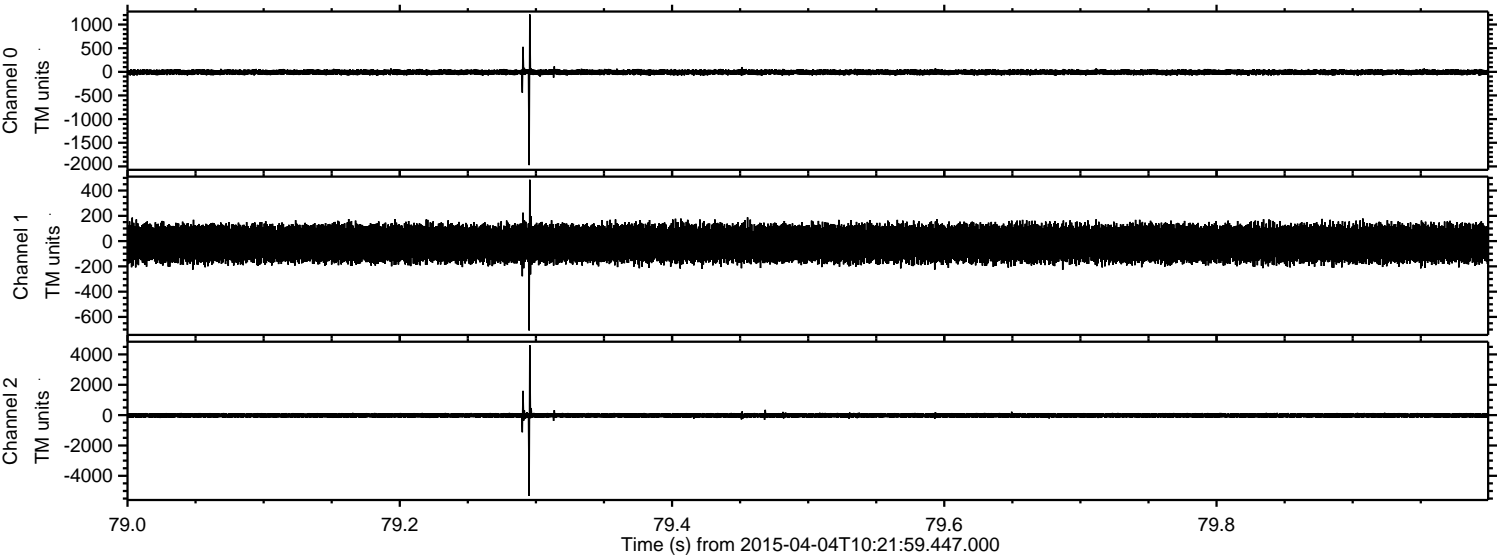

ELMAVAN 3D WAVEFORMS (Measured data sampled at 50 kHz) 49589 packets of 144 samples from 2015-04-04T10:21:59.447.000. Part 3/143

Processed Sat Apr 4 12:36:47 2015 by ELM ver.2012-10-06 from 001__elm20150404_102158__dat00.bin

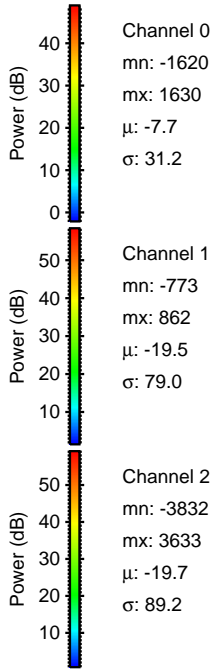
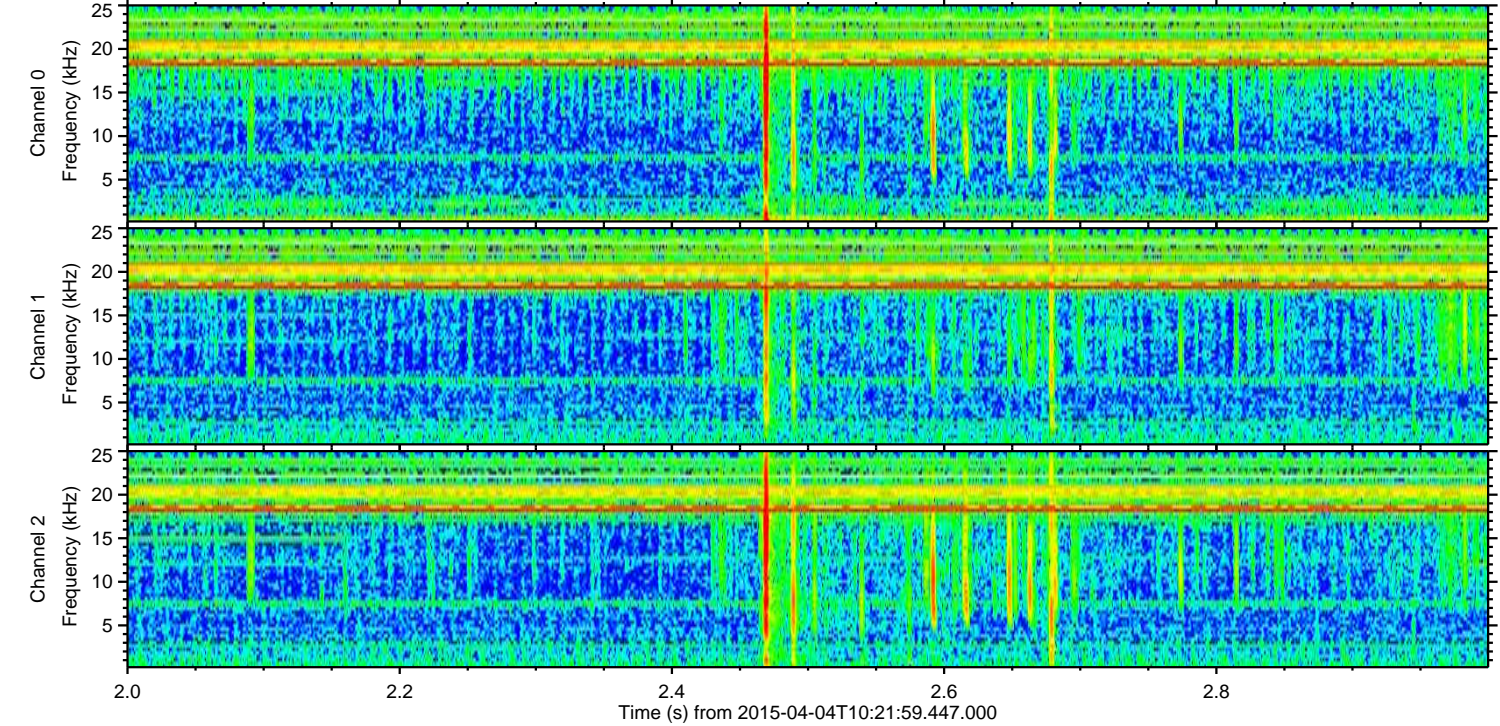
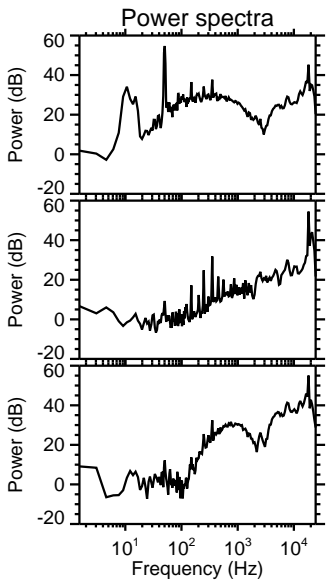
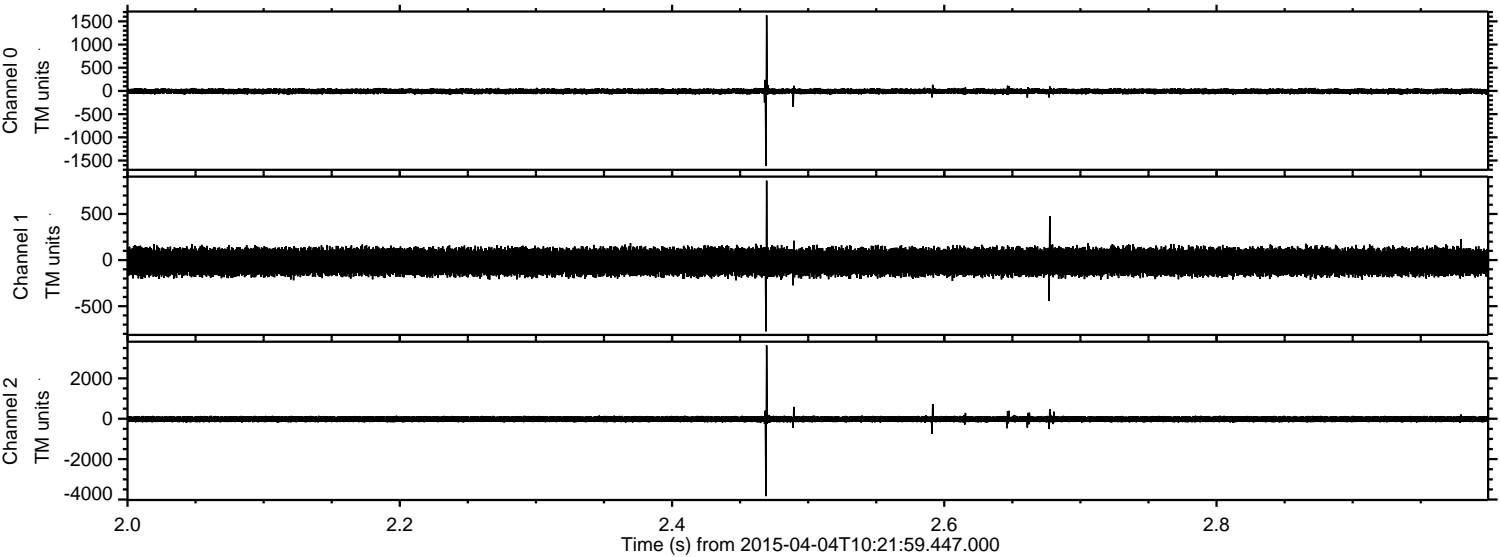

ELMAVAN 3D WAVEFORMS (Measured data sampled at 50 kHz) 49589 packets of 144 samples from 2015-04-04T10:21:59.447.000. Part 126/143

Processed Sat Apr 4 12:36:48 2015 by ELM ver.2012-10-06 from 001__elm20150404_102158__dat00.bin

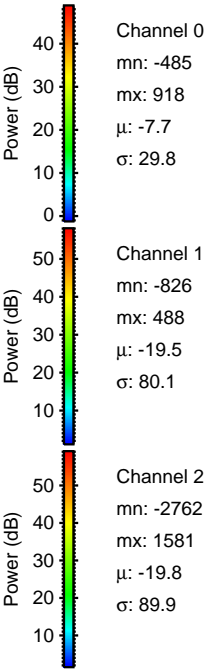
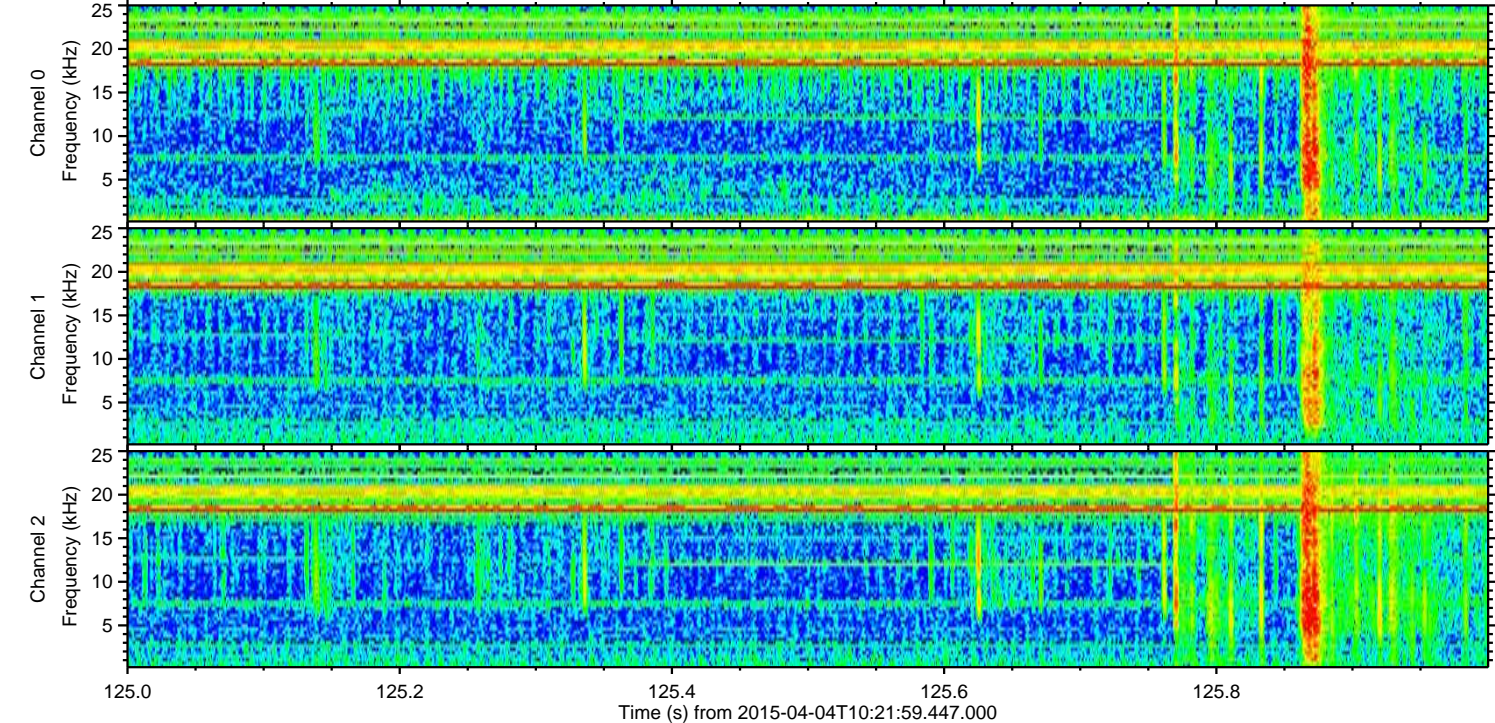
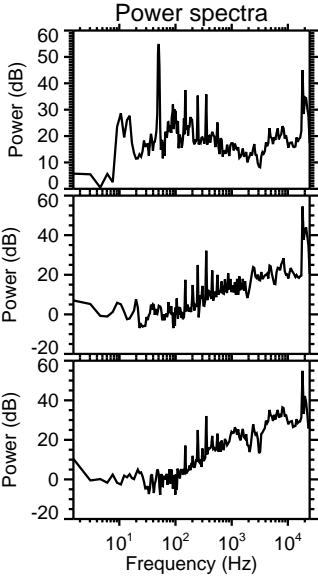
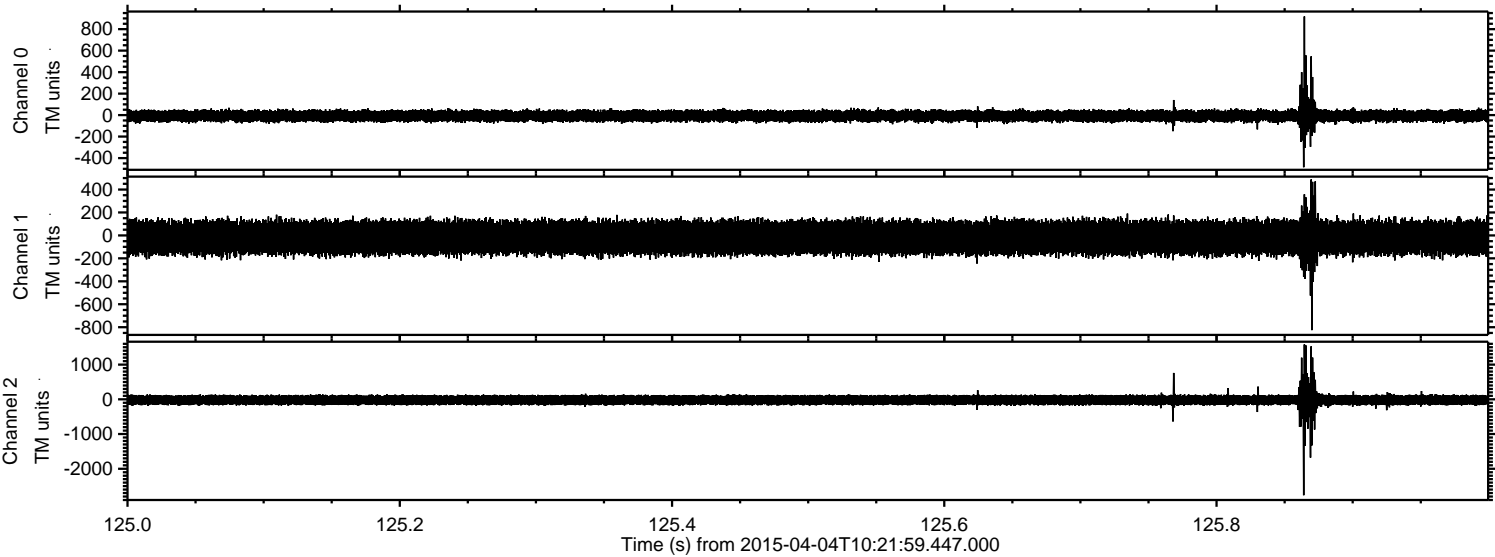

Processed Sat Apr 4 12:36:49 2015 by ELM ver.2012-10-06 from 001__elm20150404_102158__dat00.bin

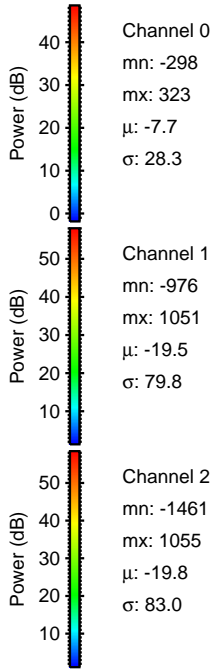
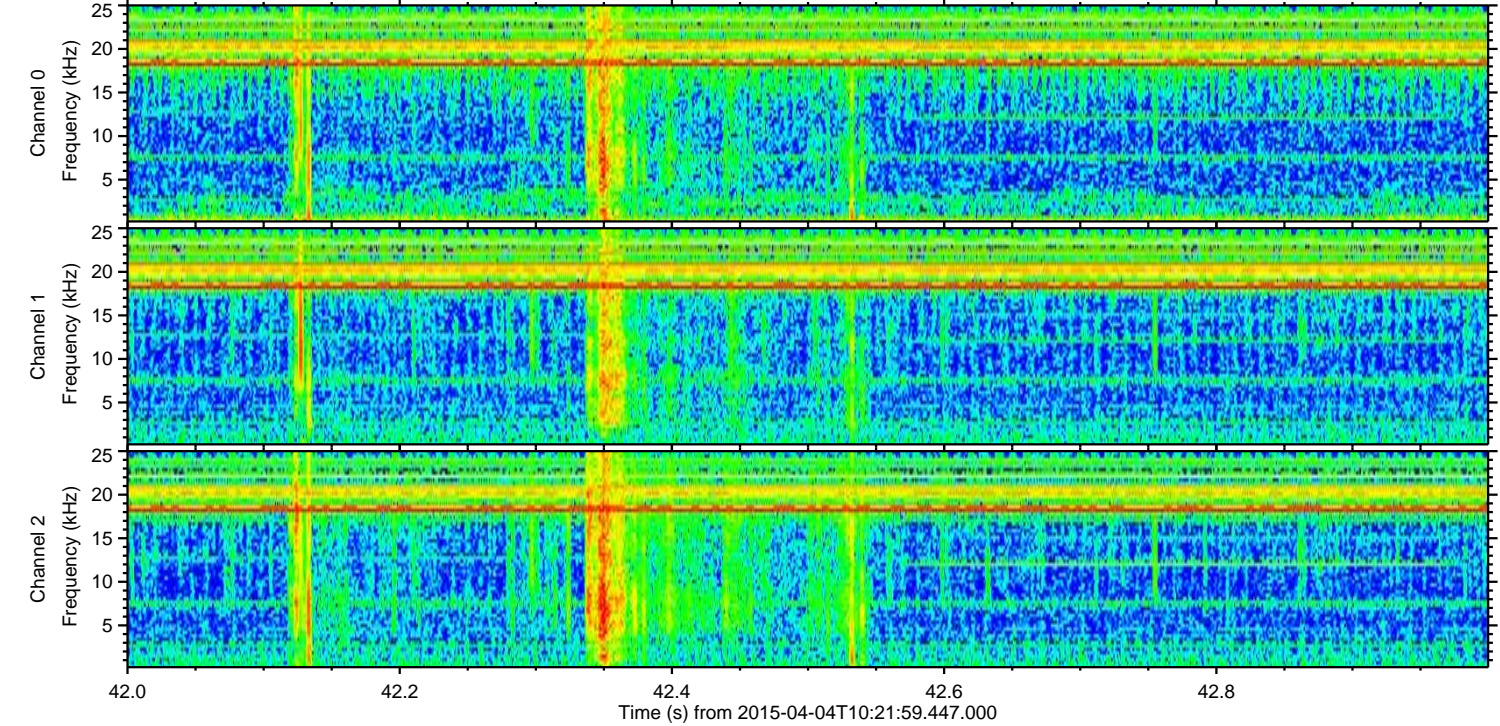
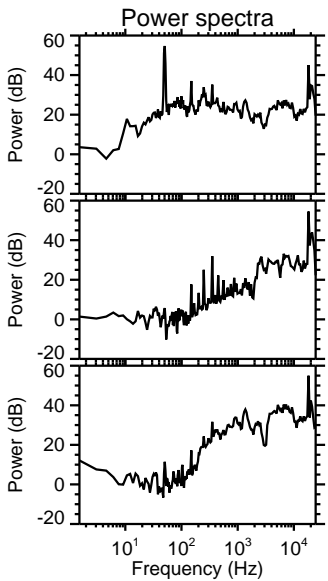
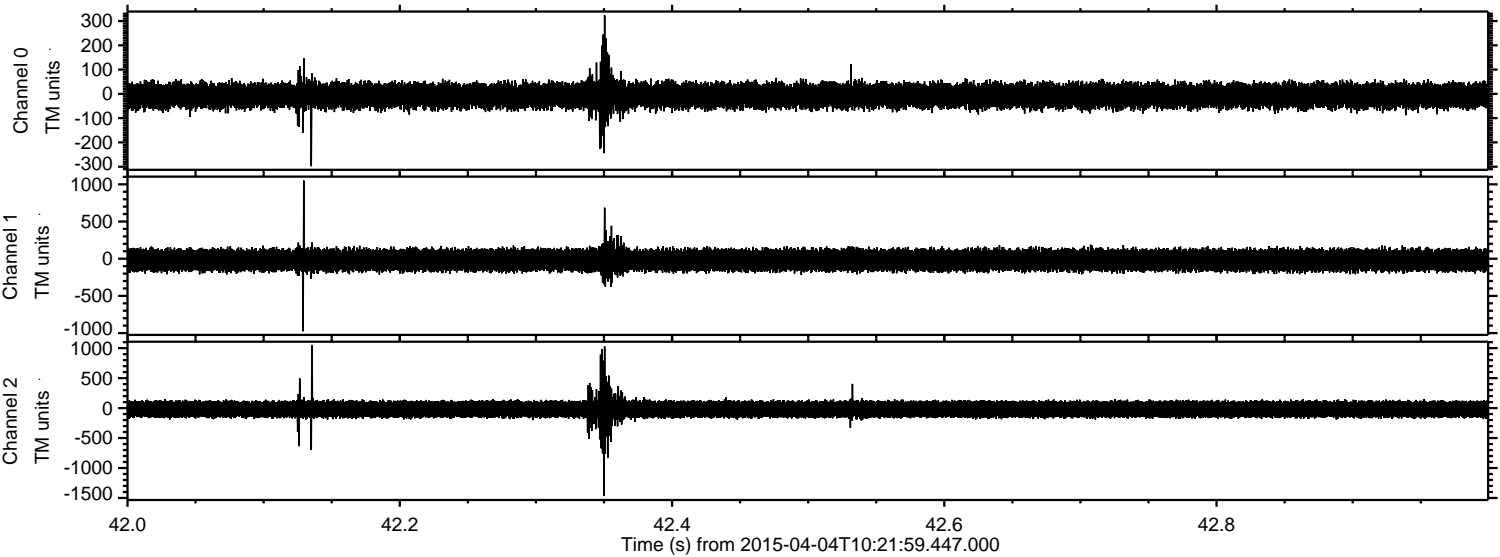

Processed Sat Apr 4 12:36:51 2015 by ELM ver.2012-10-06 from 001__elm20150404_102158__dat00.bin

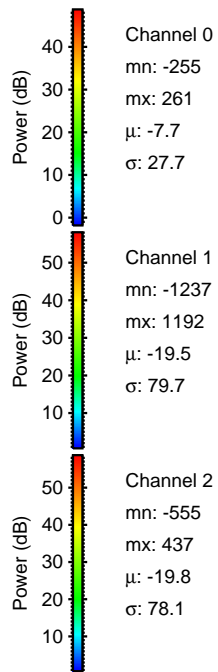
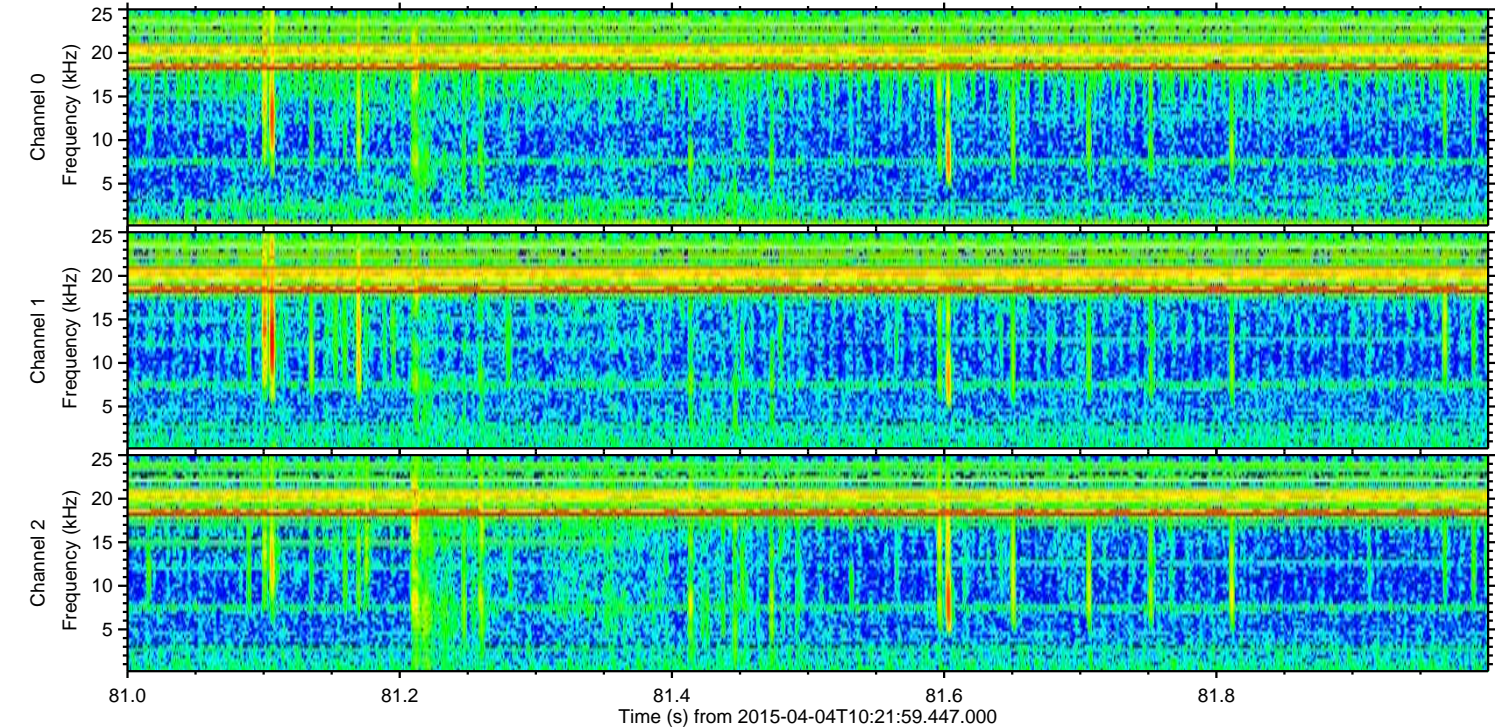
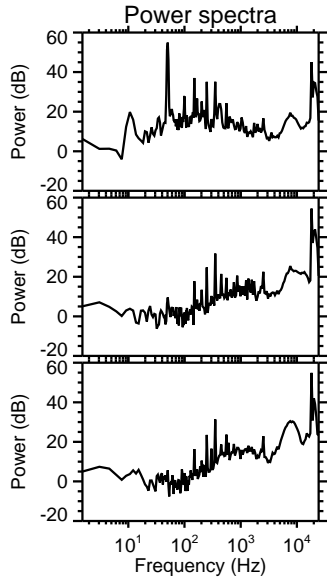
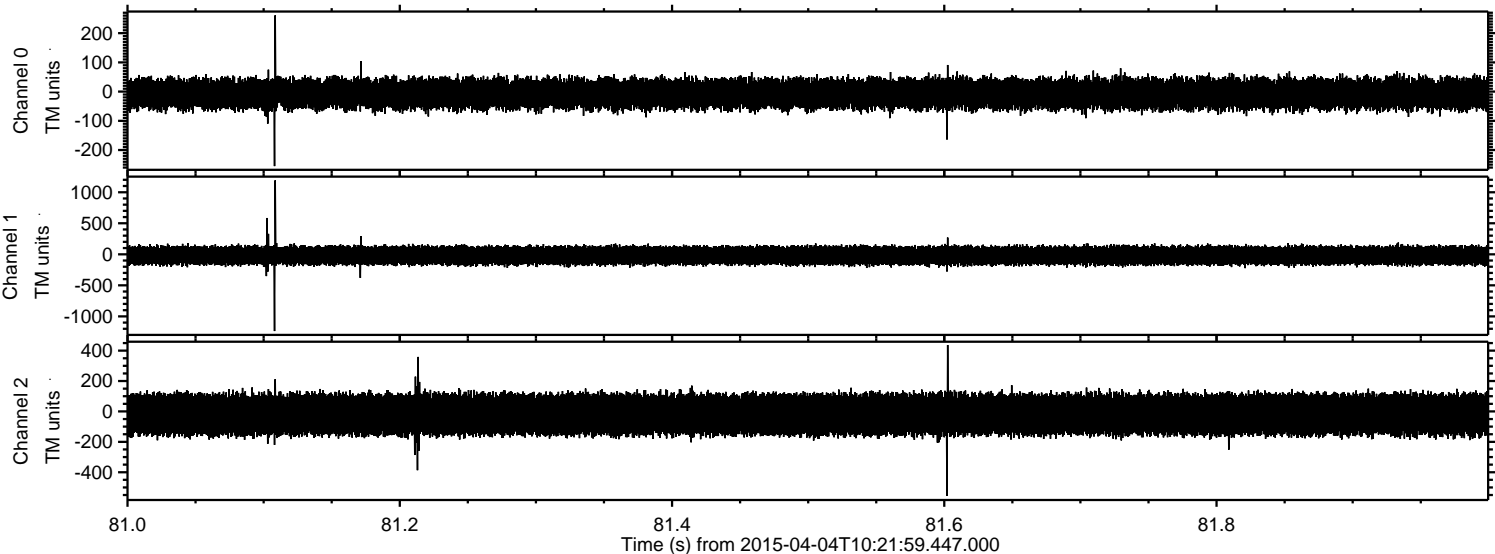

Processed Sat Apr 4 12:36:52 2015 by ELM ver.2012-10-06 from 001__elm20150404_102158__dat00.bin

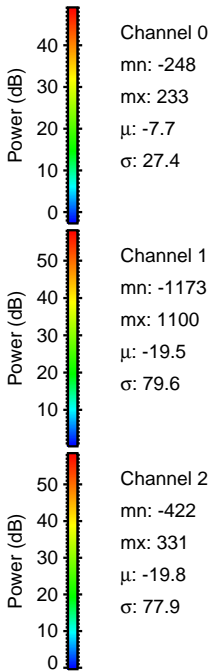
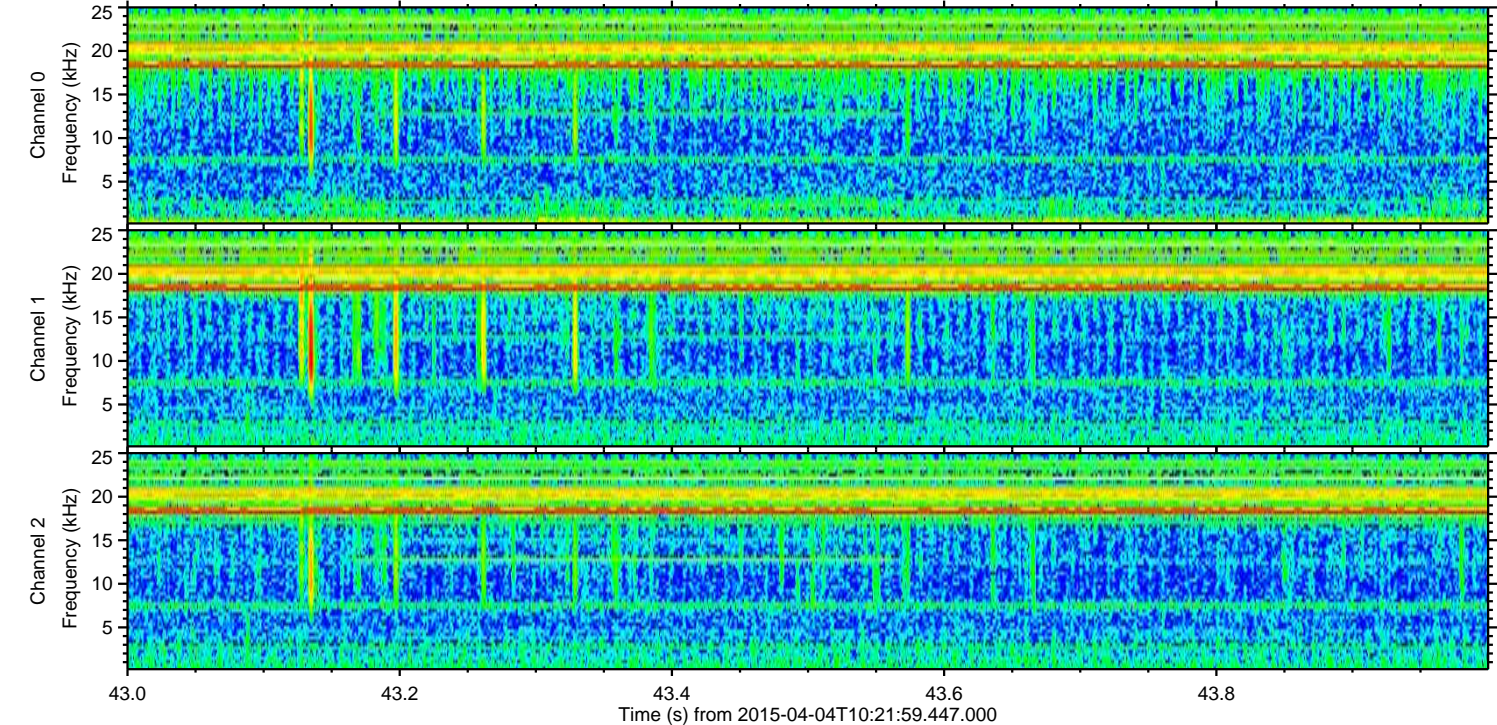
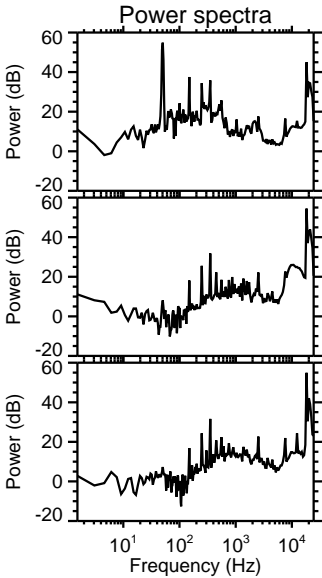
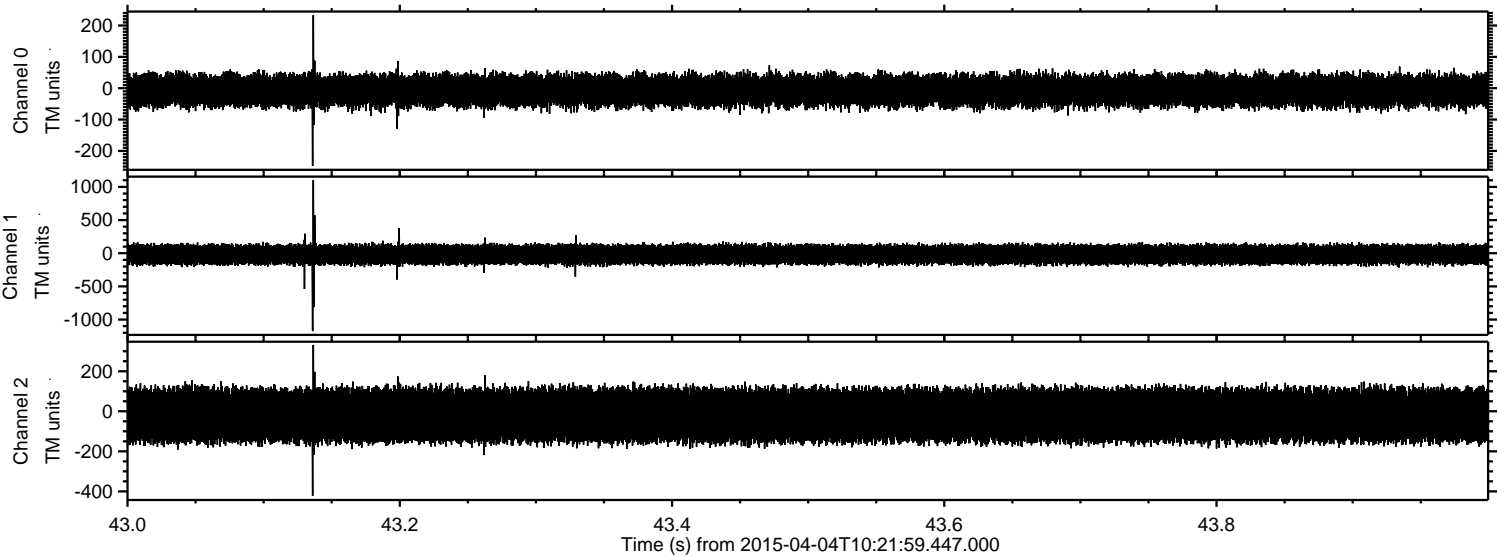

ELMAVAN 3D WAVEFORMS (Measured data sampled at 50 kHz) 49589 packets of 144 samples from 2015-04-04T10:21:59.447.000. Part 141/143

Processed Sat Apr 4 12:36:53 2015 by ELM ver.2012-10-06 from 001__elm20150404_102158__dat00.bin

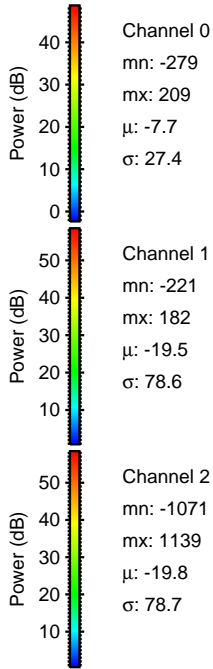
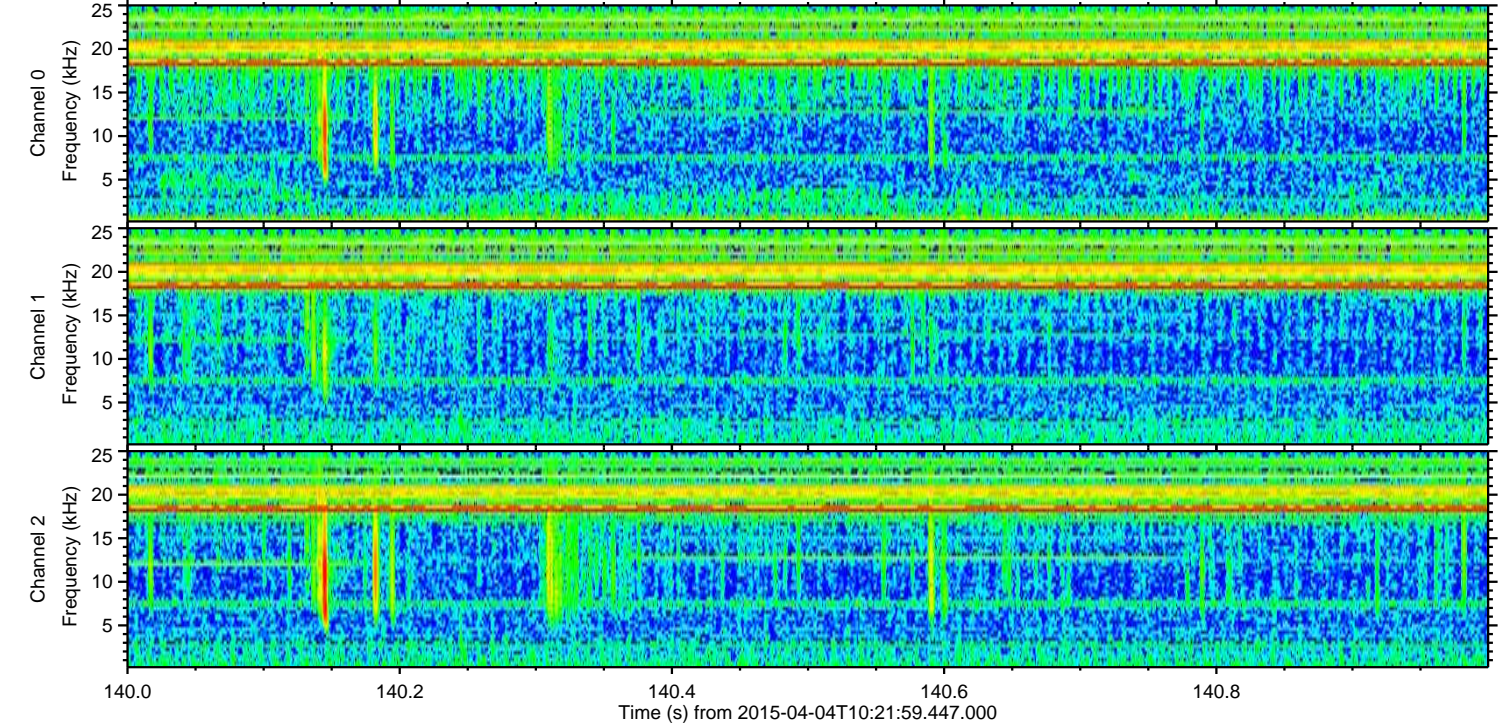
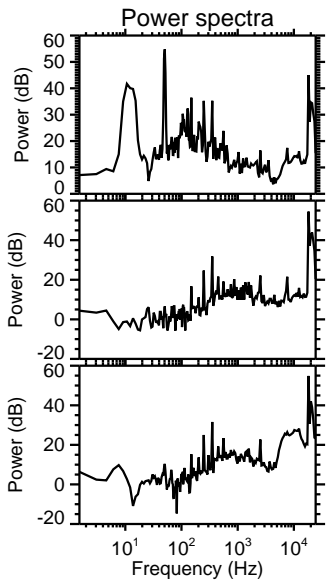
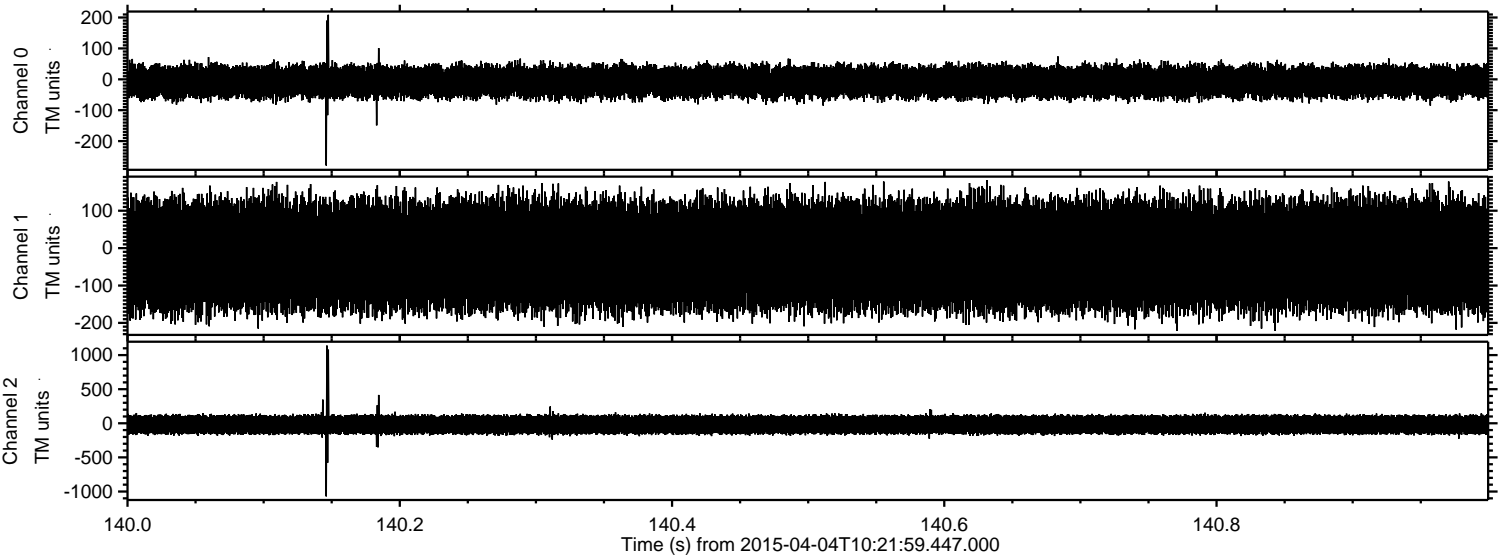

Channel 0
mn: -279
mx: 209
 μ : -7.7
 σ : 27.4

Channel 1
mn: -221
mx: 182
 μ : -19.5
 σ : 78.6

Channel 2
mn: -1071
mx: 1139
 μ : -19.8
 σ : 78.7

Processed Sat Apr 4 12:36:54 2015 by ELM ver.2012-10-06 from 001__elm20150404_102158__dat00.bin

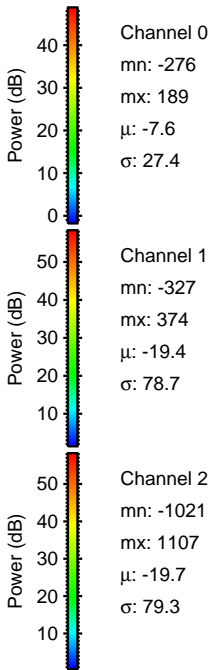
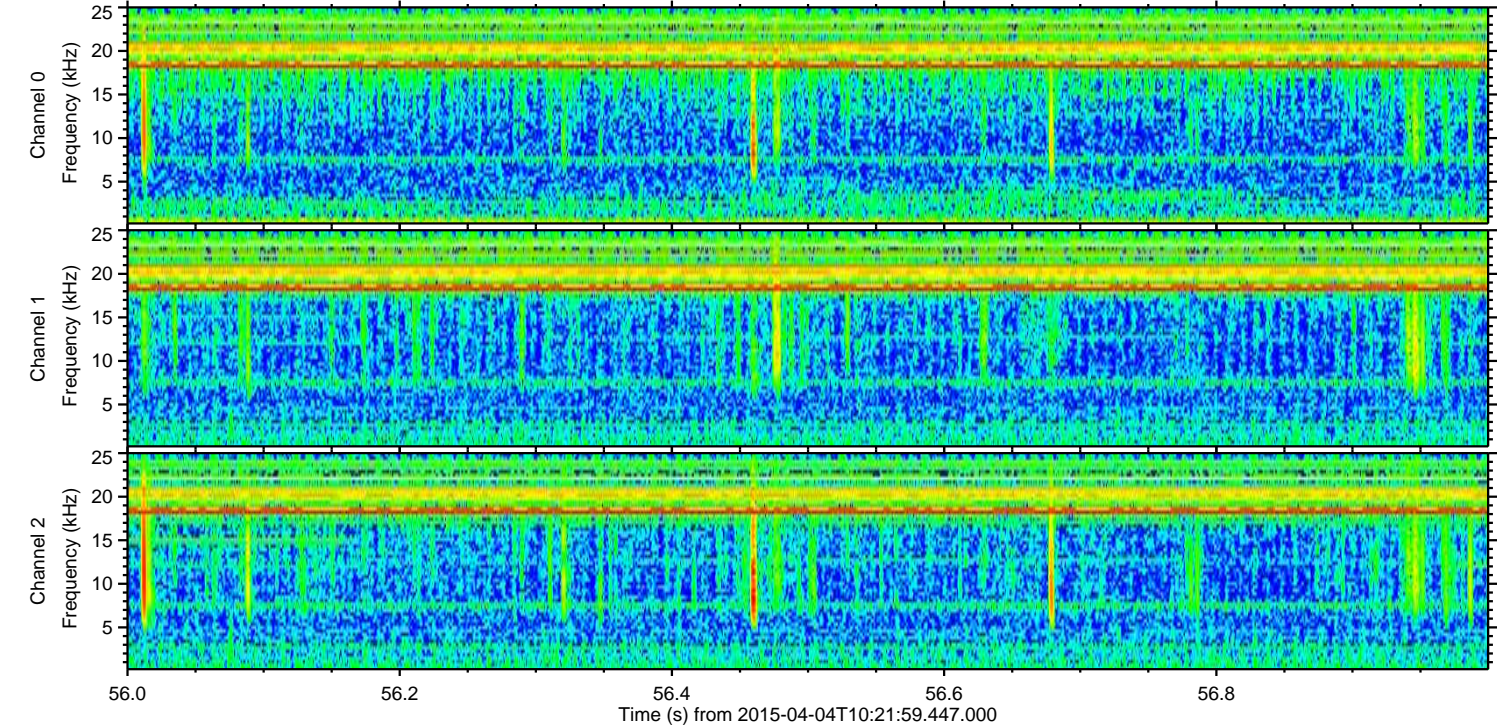
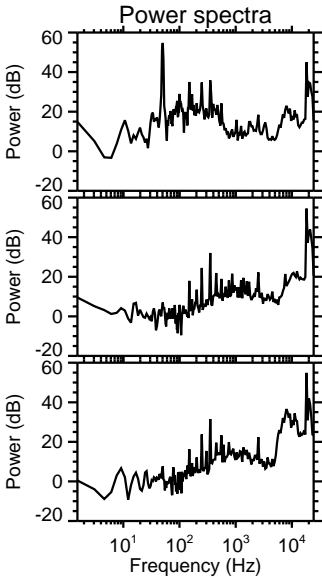
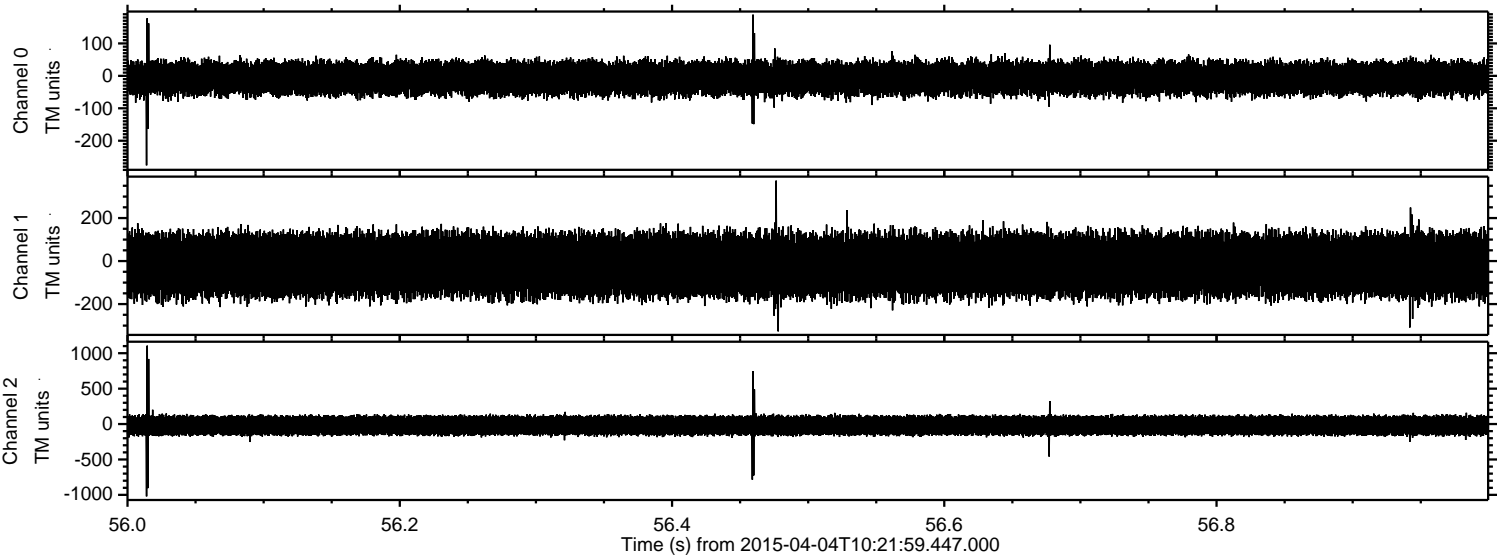

Processed Sat Apr 4 12:36:55 2015 by ELM ver.2012-10-06 from 001__elm20150404_102158__dat00.bin

