

ELMAVAN 3D WAVEFORMS (Measured data sampled at 50 kHz) 49524 packets of 144 samples from 2015-04-04T09:36:57.749.000.

Processed Sat Apr 4 12:01:58 2015 by ELM ver.2012-10-06 from 001__elm20150404_093656__dat00.bin

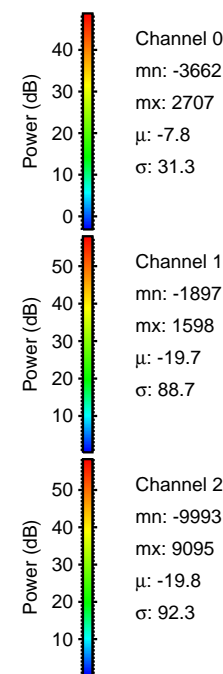
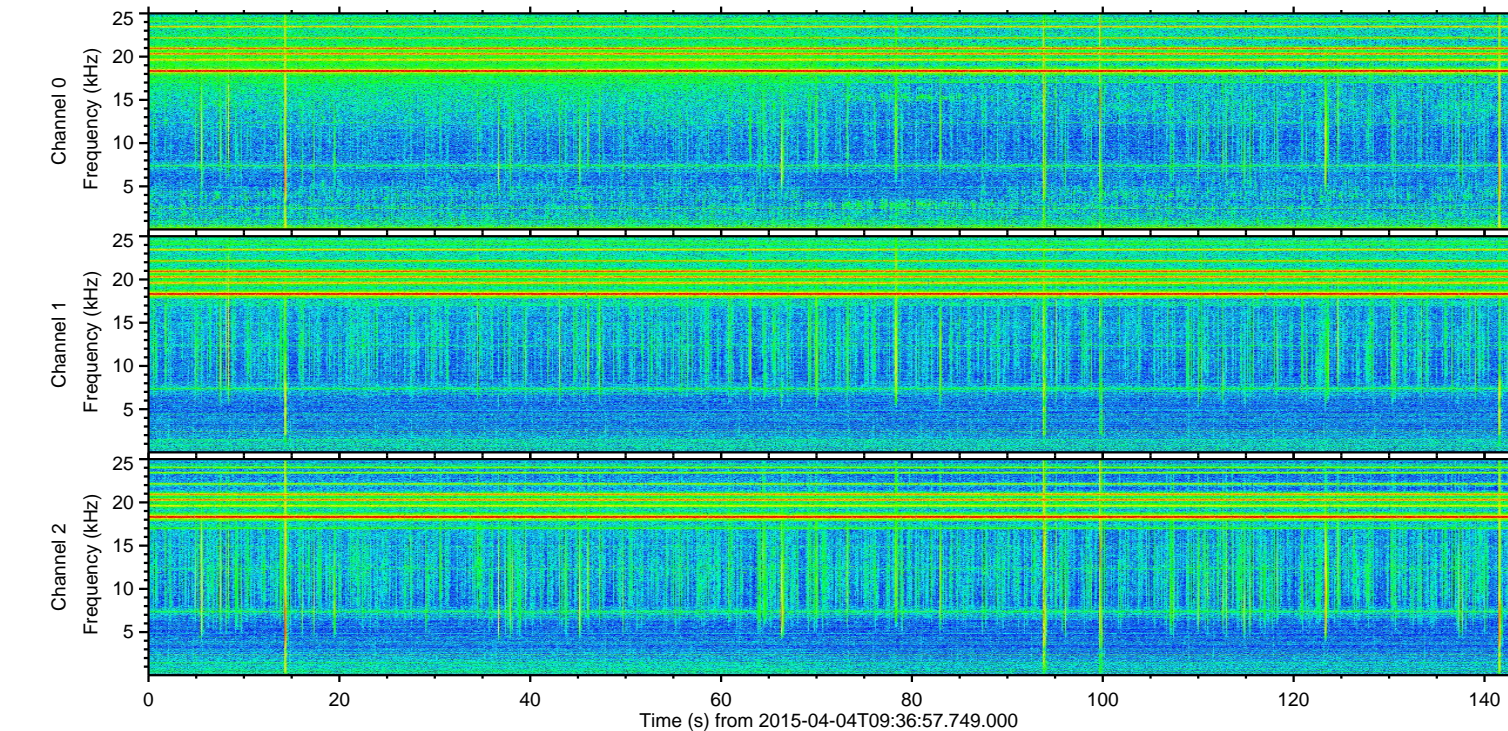
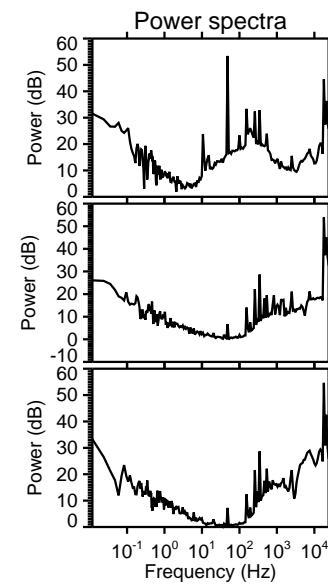
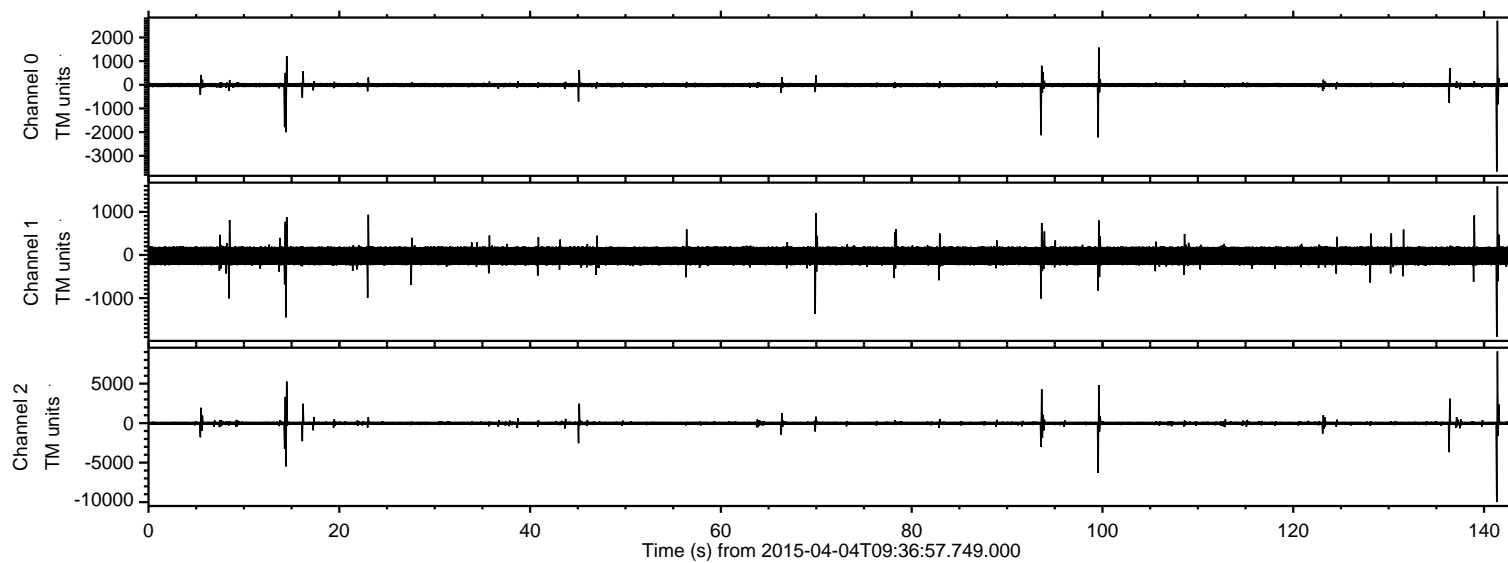

ELMAVAN 3D WAVEFORMS (Measured data sampled at 50 kHz) 49524 packets of 144 samples from 2015-04-04T09:36:57.749.000. Part 142/143

Processed Sat Apr 4 12:02:13 2015 by ELM ver.2012-10-06 from 001__elm20150404_093656__dat00.bin

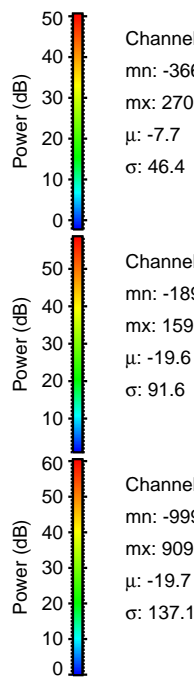
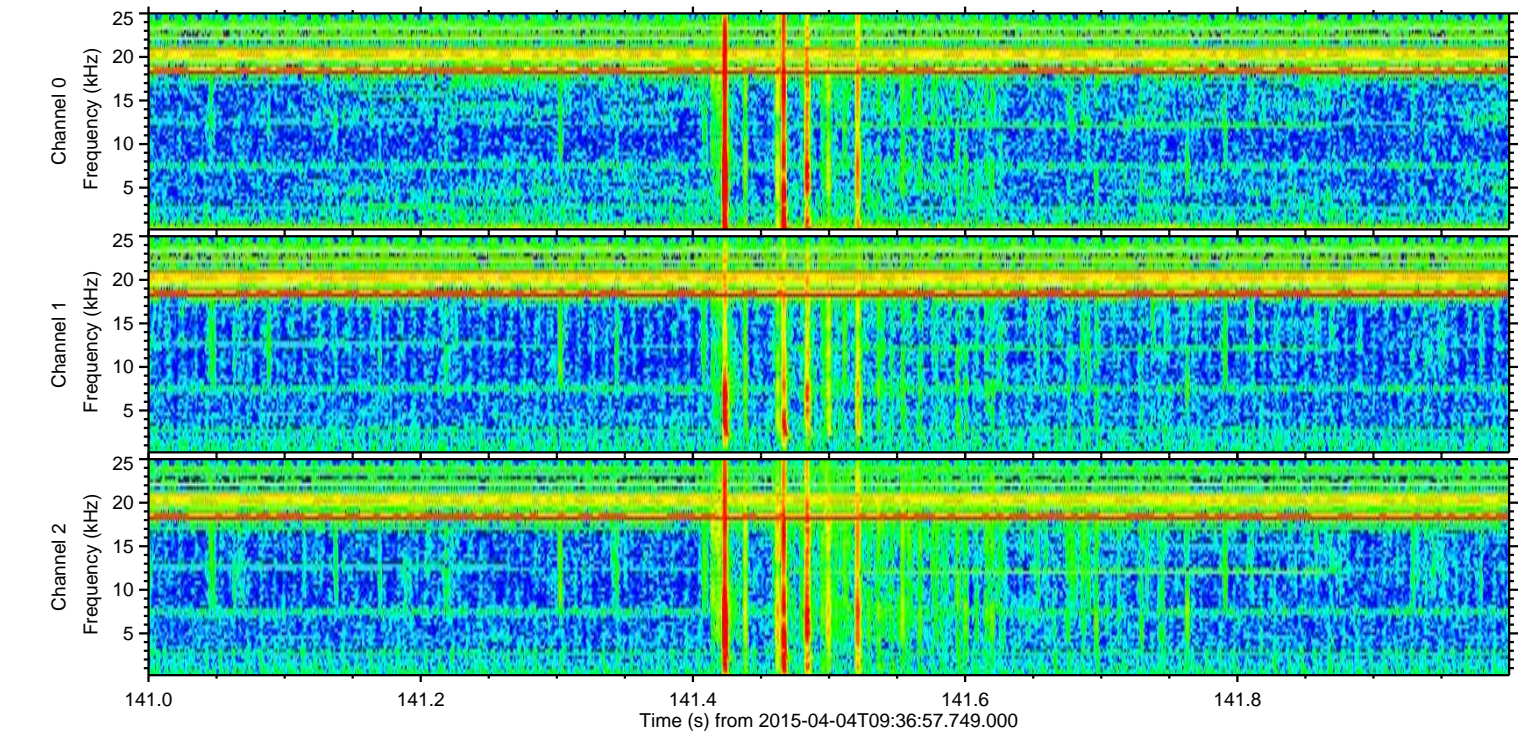
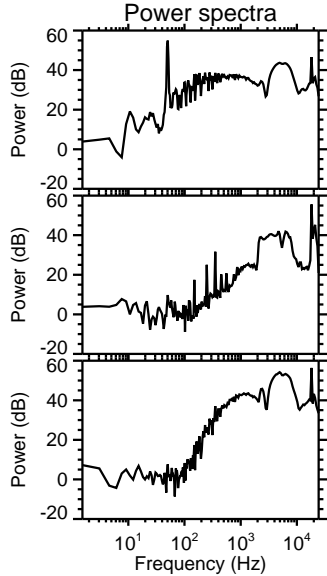
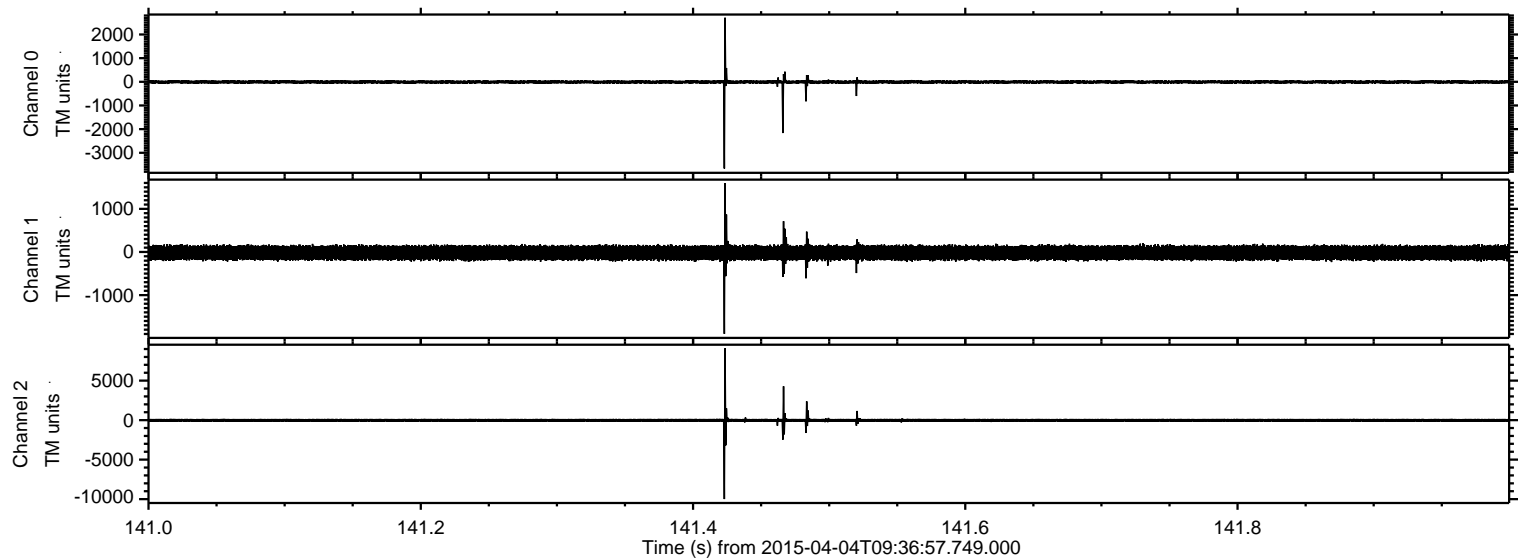

Channel 0
mn: -3662
mx: 2707
 μ : -7.7
 σ : 46.4

Channel 1
mn: -1897
mx: 1598
 μ : -19.6
 σ : 91.6

Channel 2
mn: -9993
mx: 9095
 μ : -19.7
 σ : 137.1

ELMAVAN 3D WAVEFORMS (Measured data sampled at 50 kHz) 49524 packets of 144 samples from 2015-04-04T09:36:57.749.000. Part 100/143

Processed Sat Apr 4 12:02:15 2015 by ELM ver.2012-10-06 from 001__elm20150404_093656__dat00.bin

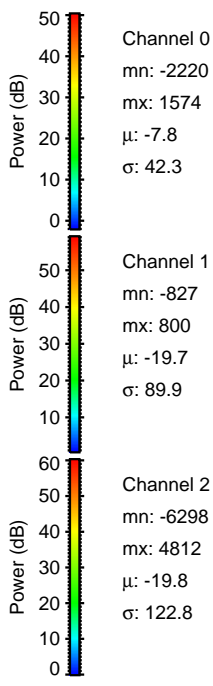
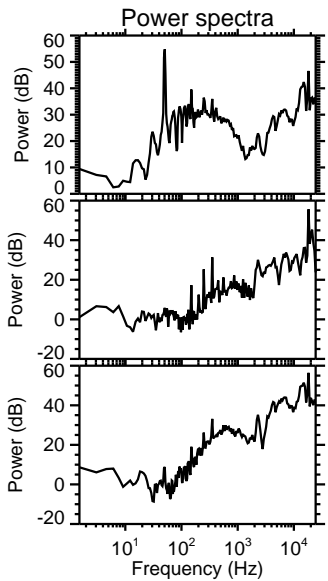
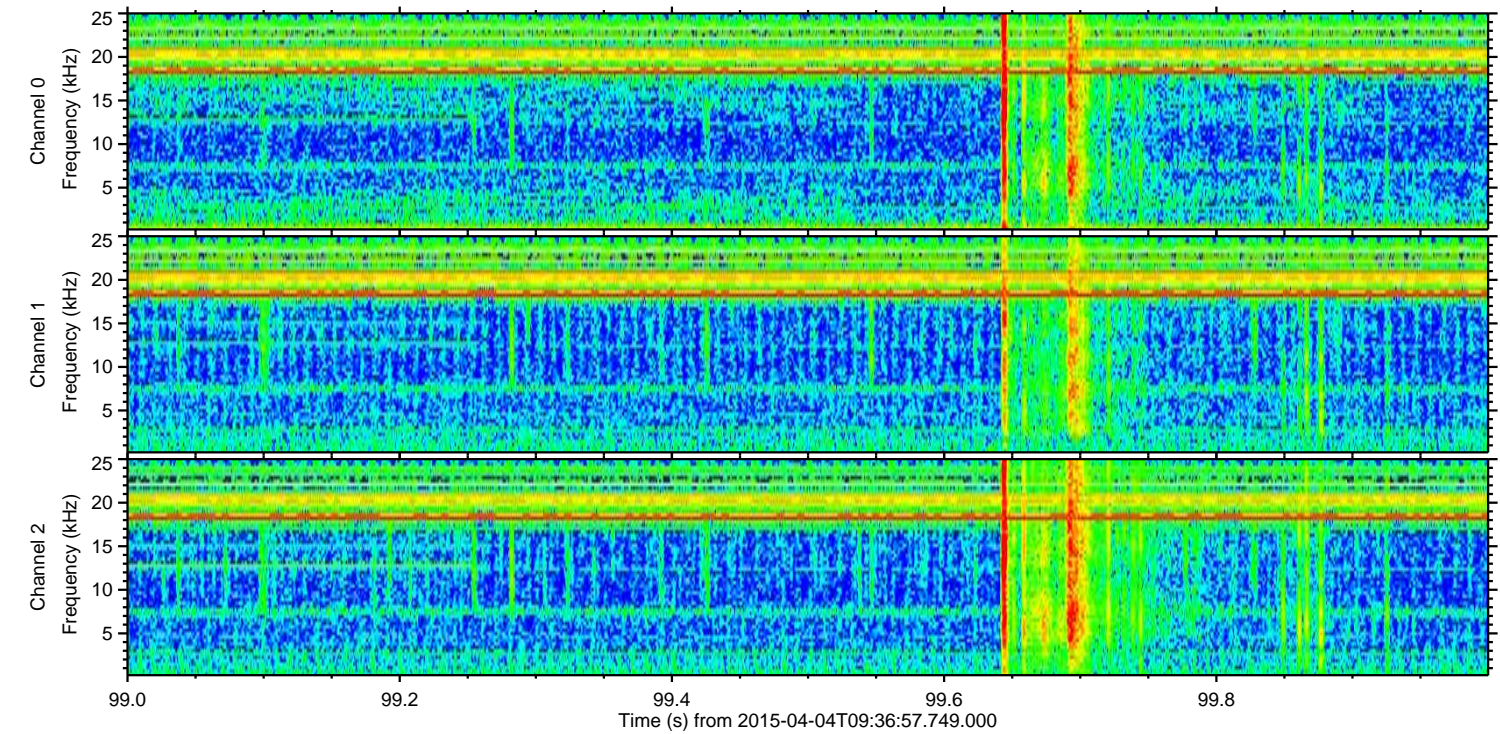
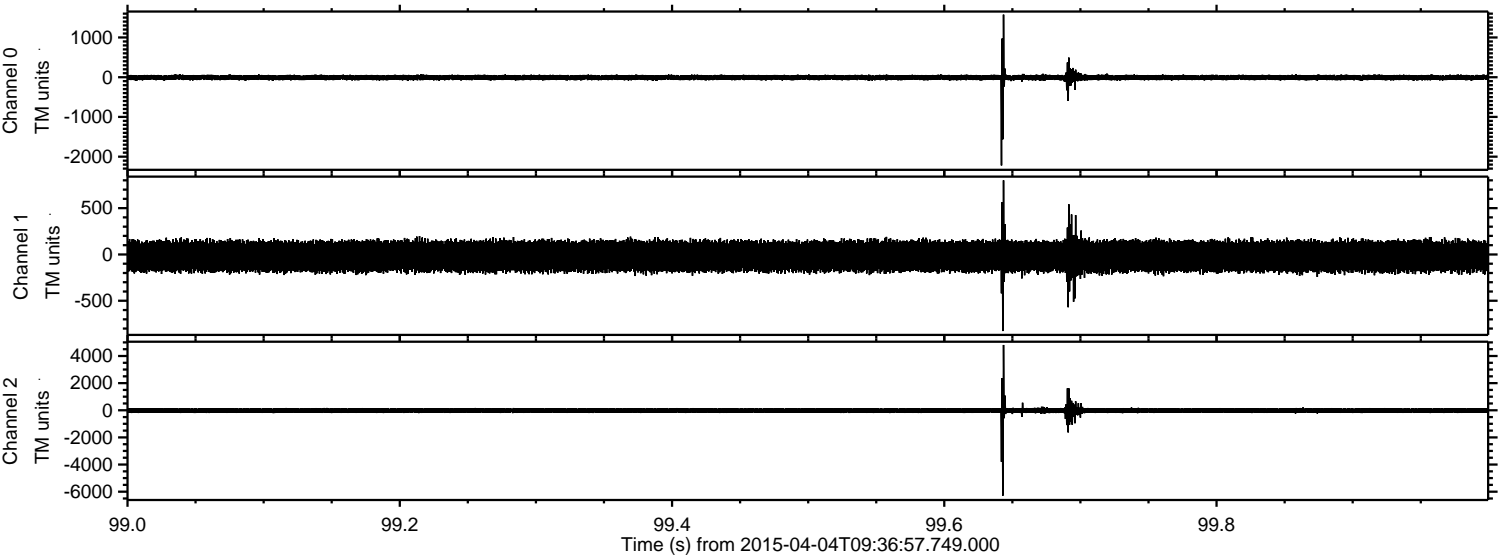

Processed Sat Apr 4 12:02:16 2015 by ELM ver.2012-10-06 from 001__elm20150404_093656__dat00.bin

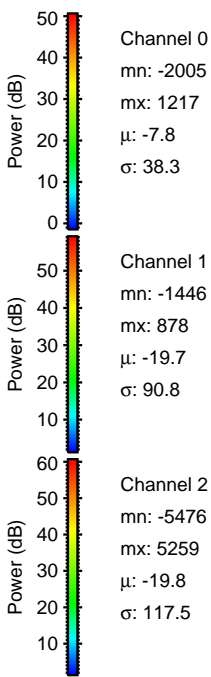
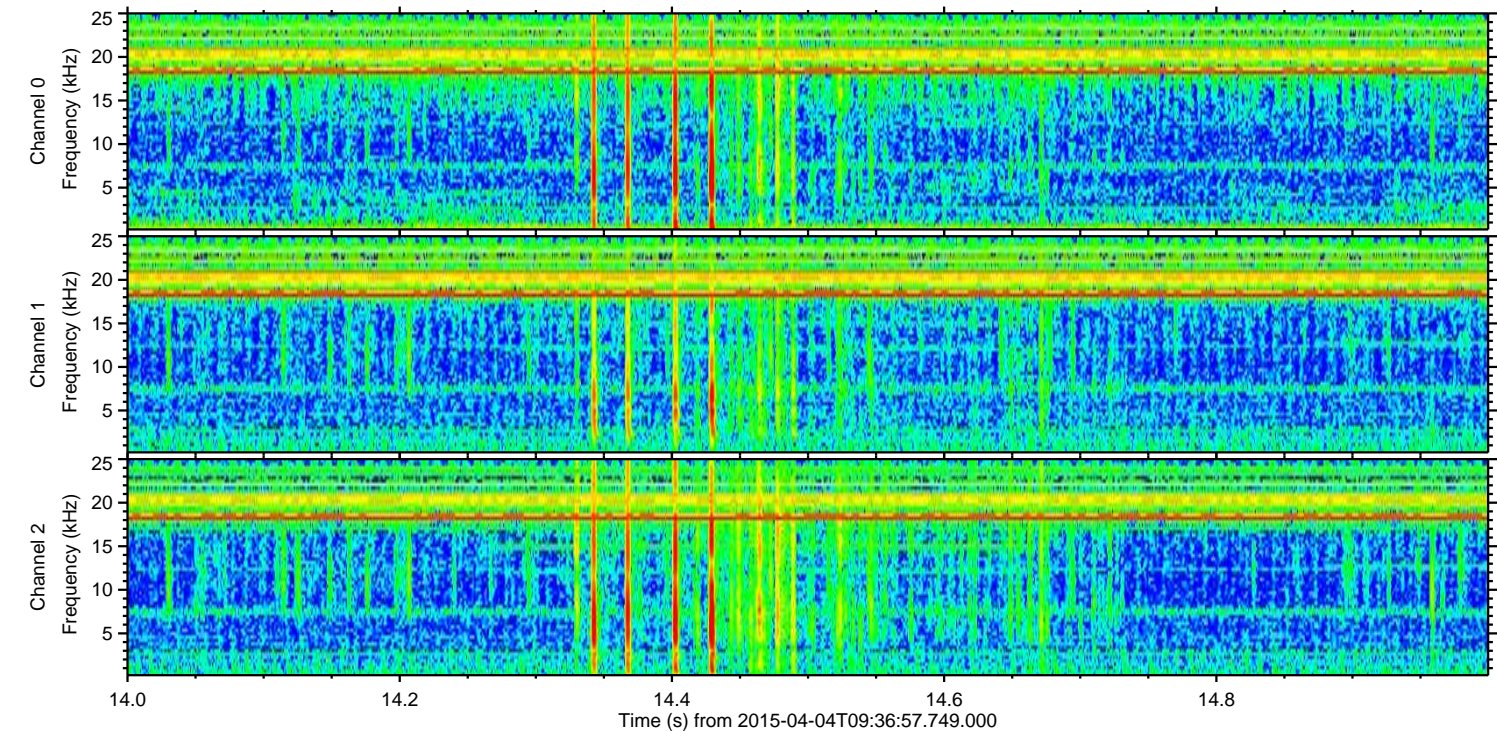
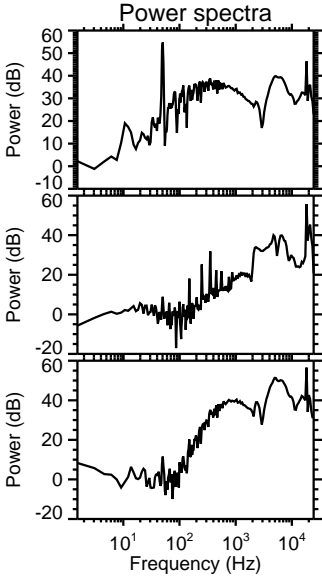
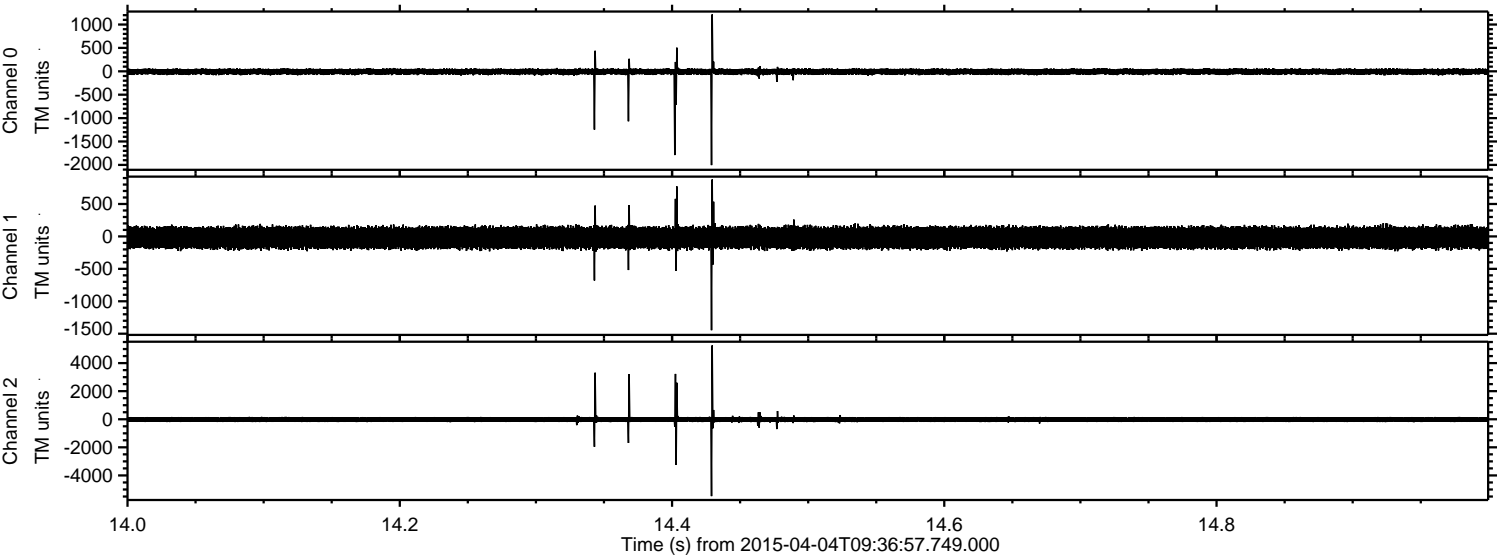

Processed Sat Apr 4 12:02:17 2015 by ELM ver.2012-10-06 from 001__elm20150404_093656__dat00.bin

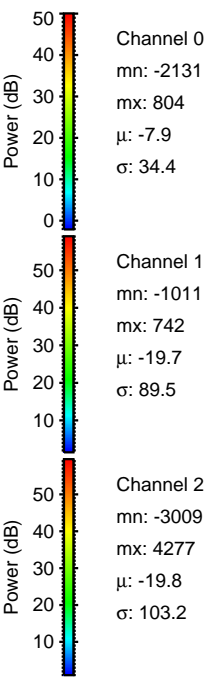
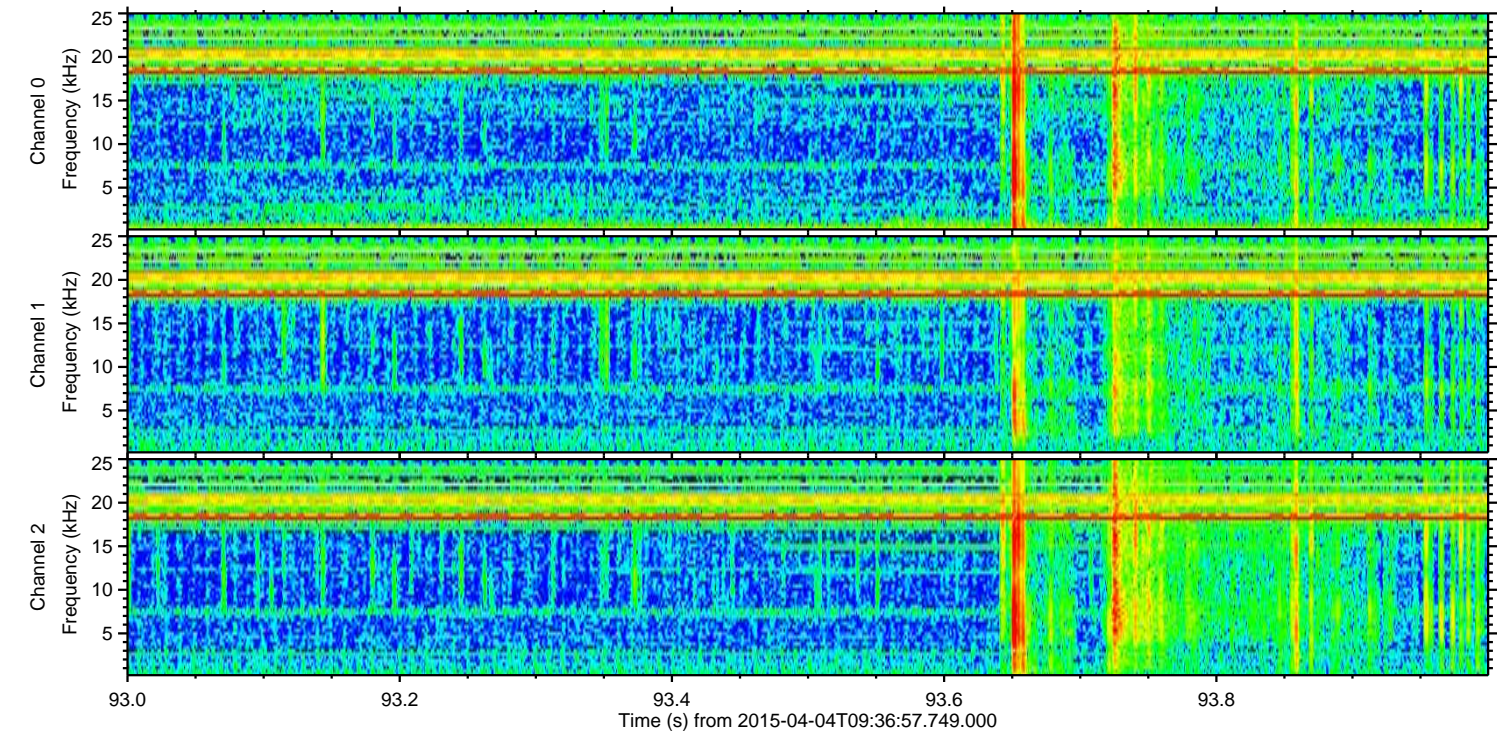
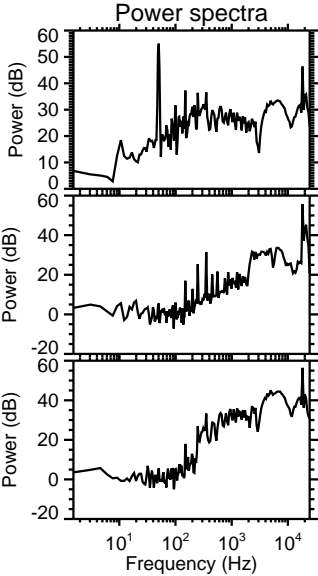
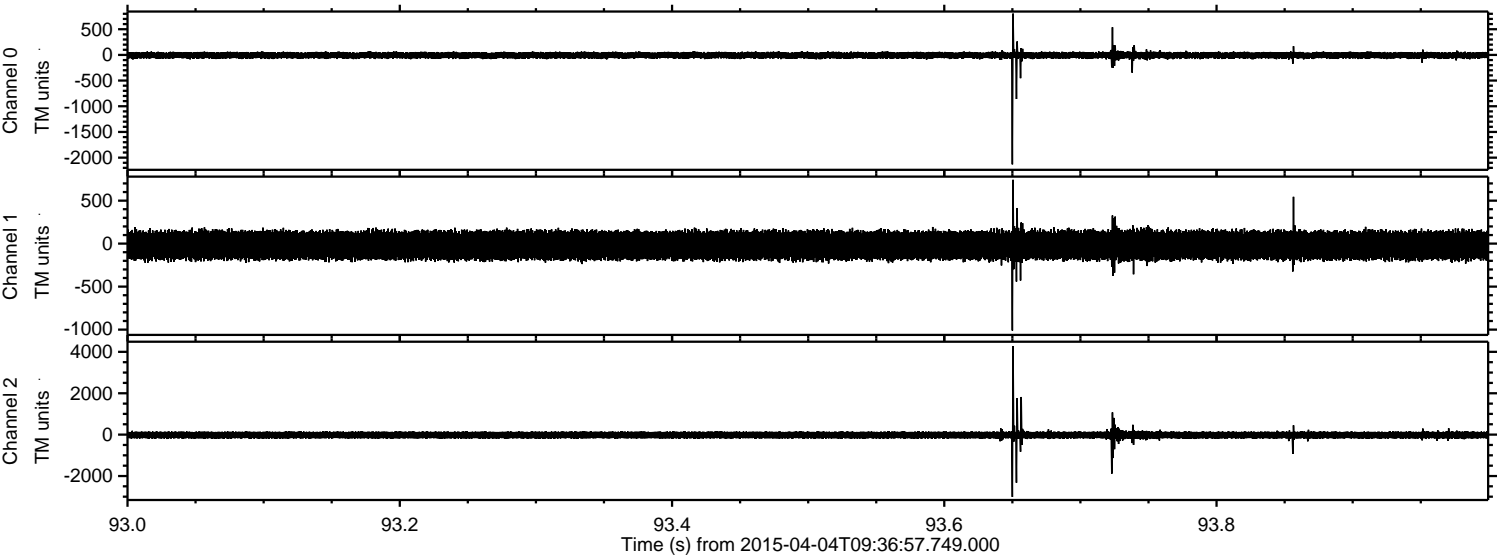

ELMAVAN 3D WAVEFORMS (Measured data sampled at 50 kHz) 49524 packets of 144 samples from 2015-04-04T09:36:57.749.000. Part 137/143

Processed Sat Apr 4 12:02:18 2015 by ELM ver.2012-10-06 from 001__elm20150404_093656__dat00.bin

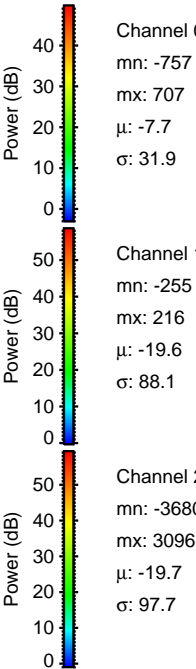
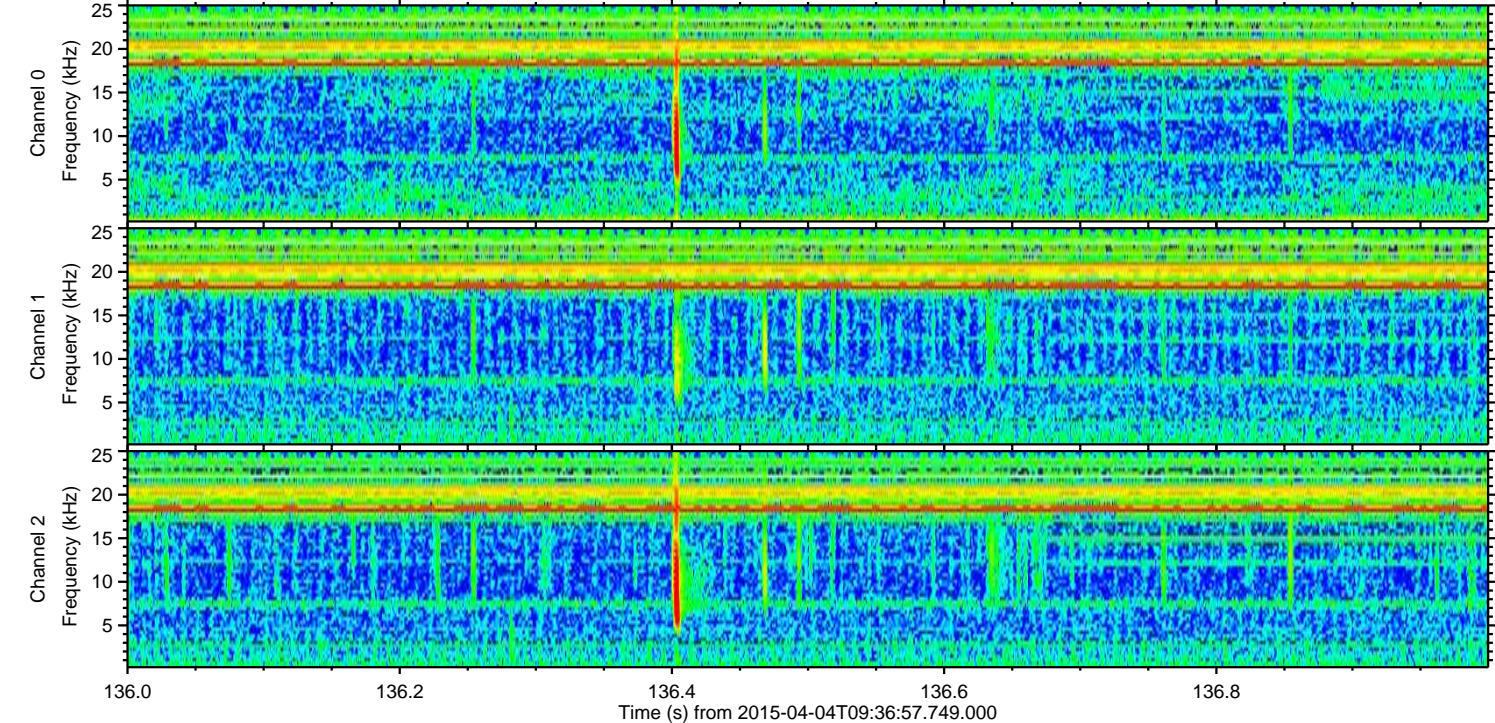
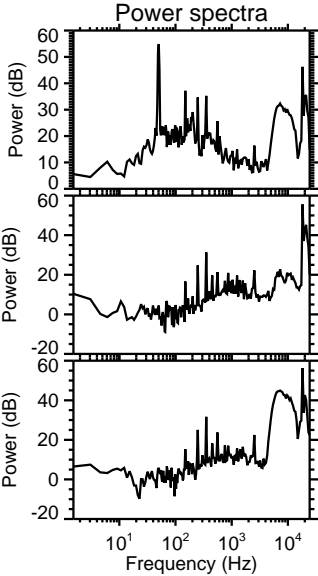
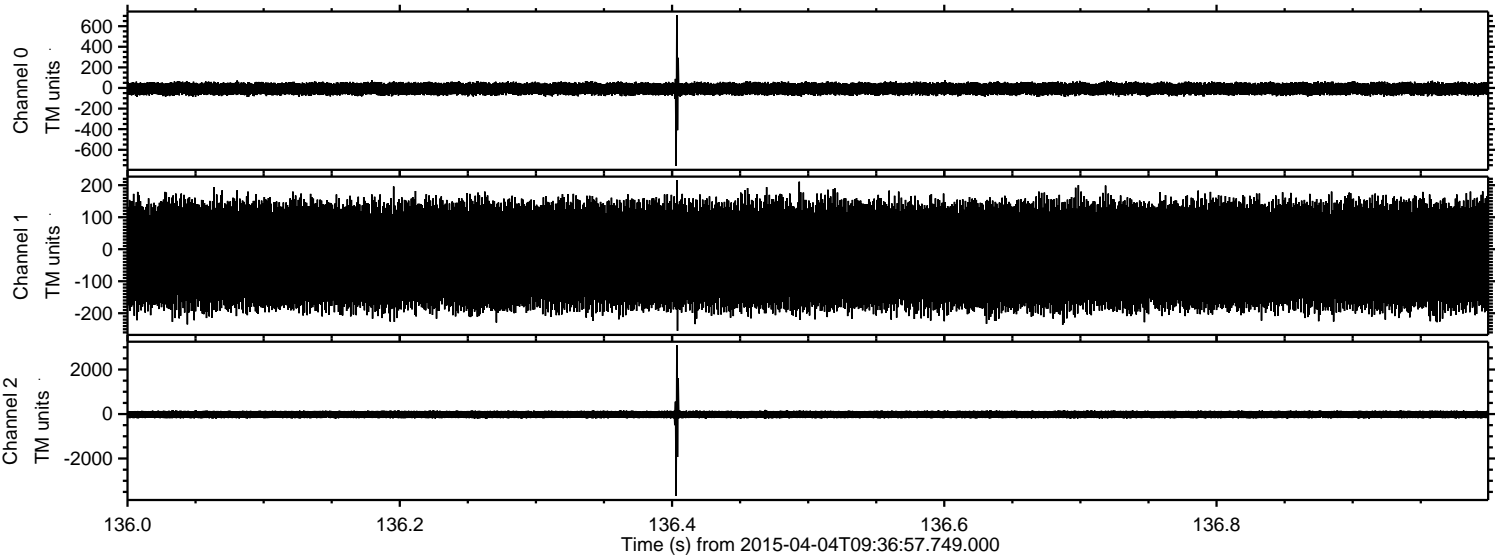

ELMAVAN 3D WAVEFORMS (Measured data sampled at 50 kHz) 49524 packets of 144 samples from 2015-04-04T09:36:57.749.000. Part 46/143

Processed Sat Apr 4 12:02:19 2015 by ELM ver.2012-10-06 from 001__elm20150404_093656__dat00.bin

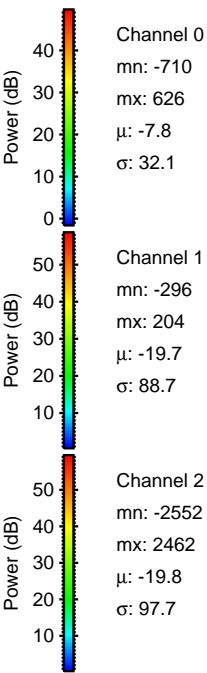
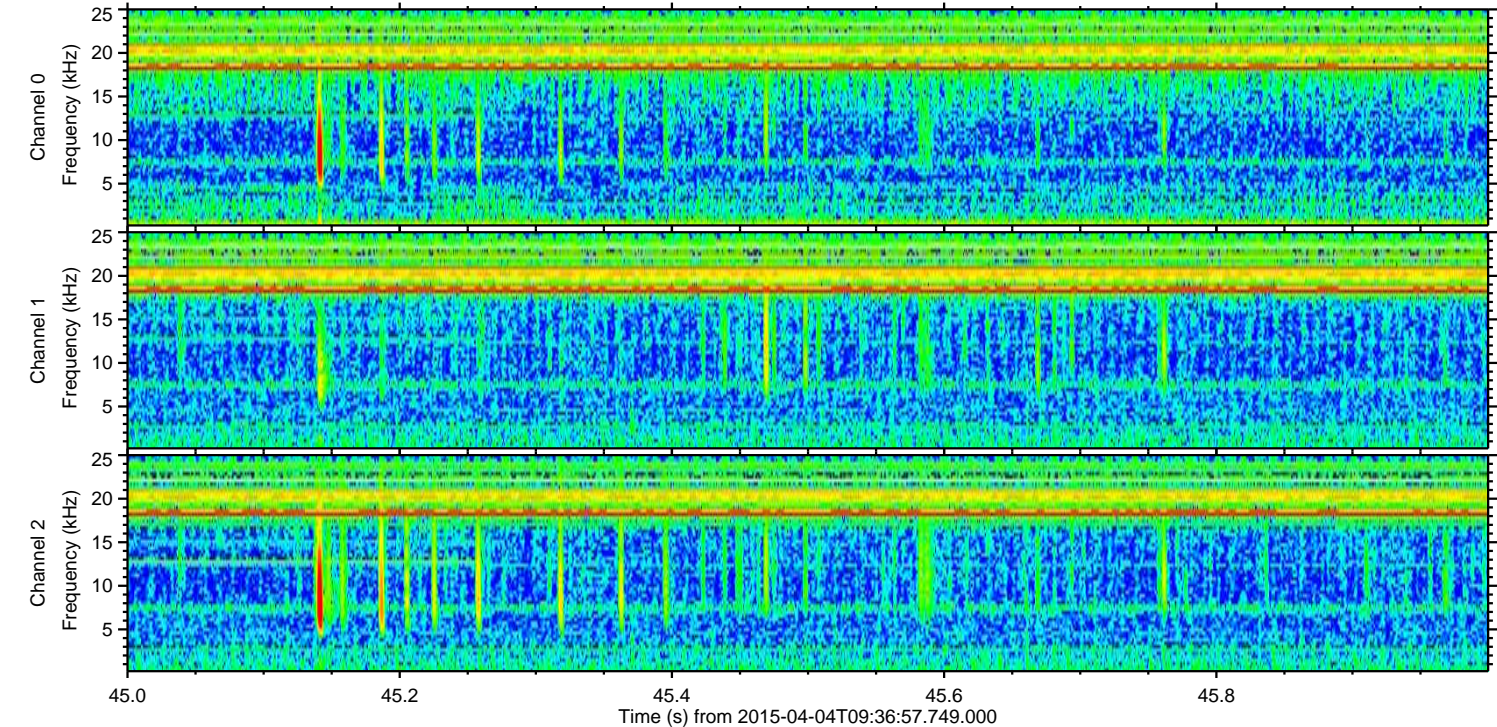
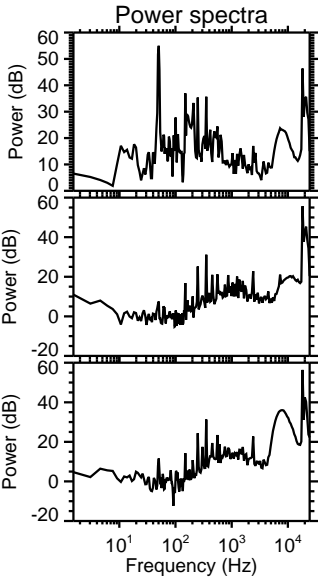
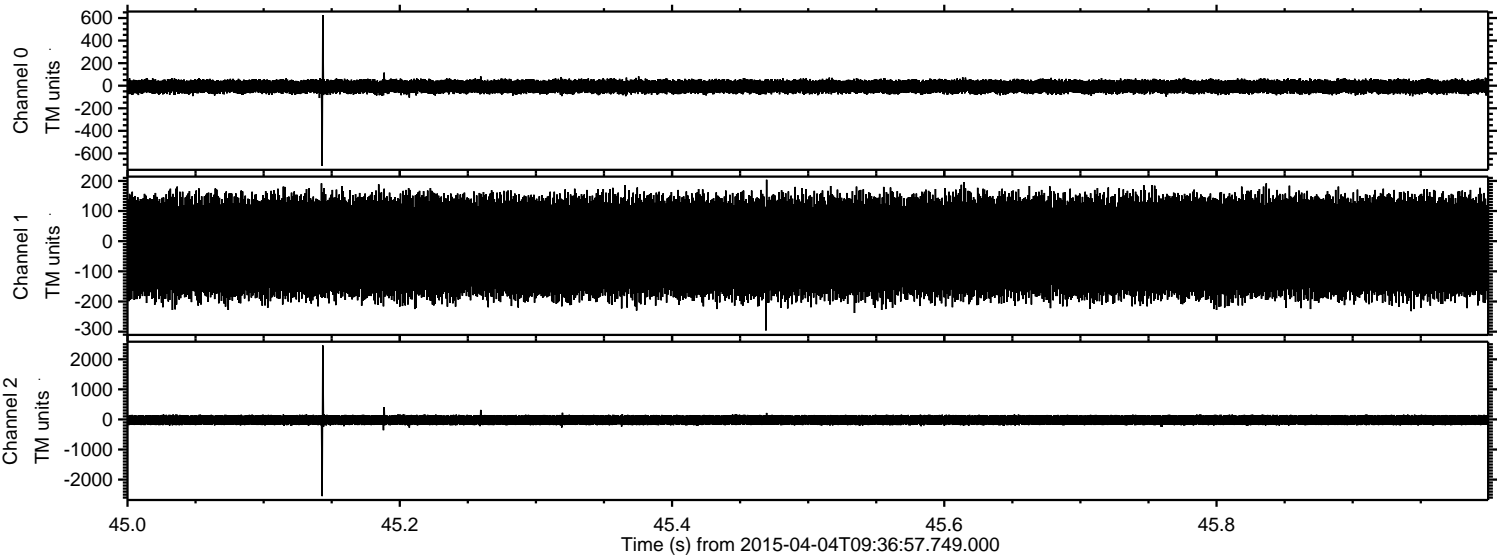

Processed Sat Apr 4 12:02:20 2015 by ELM ver.2012-10-06 from 001__elm20150404_093656__dat00.bin

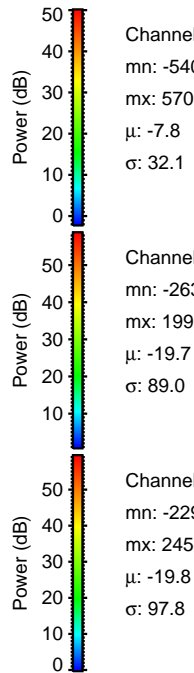
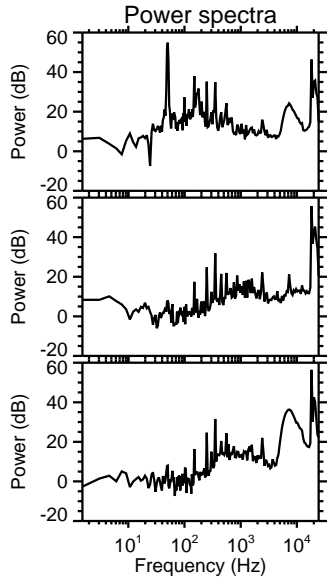
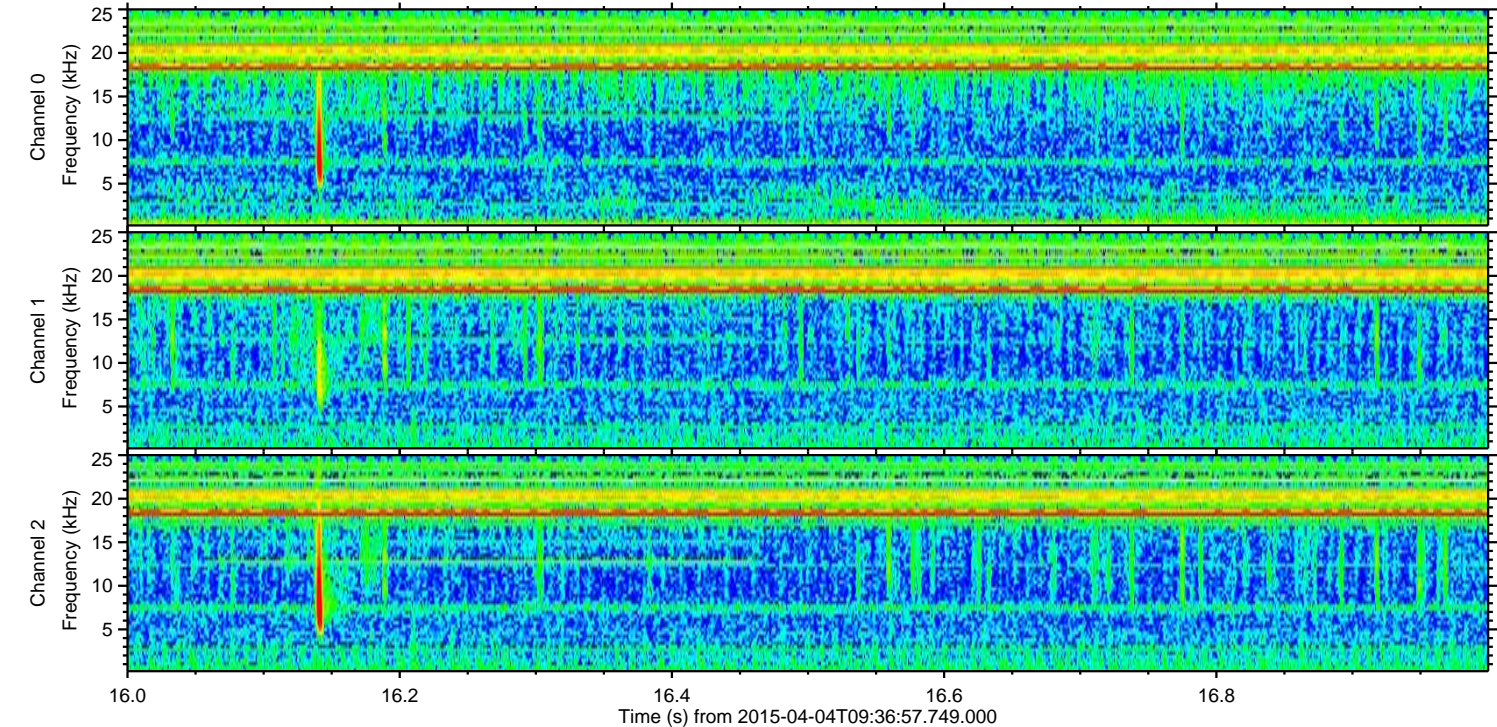
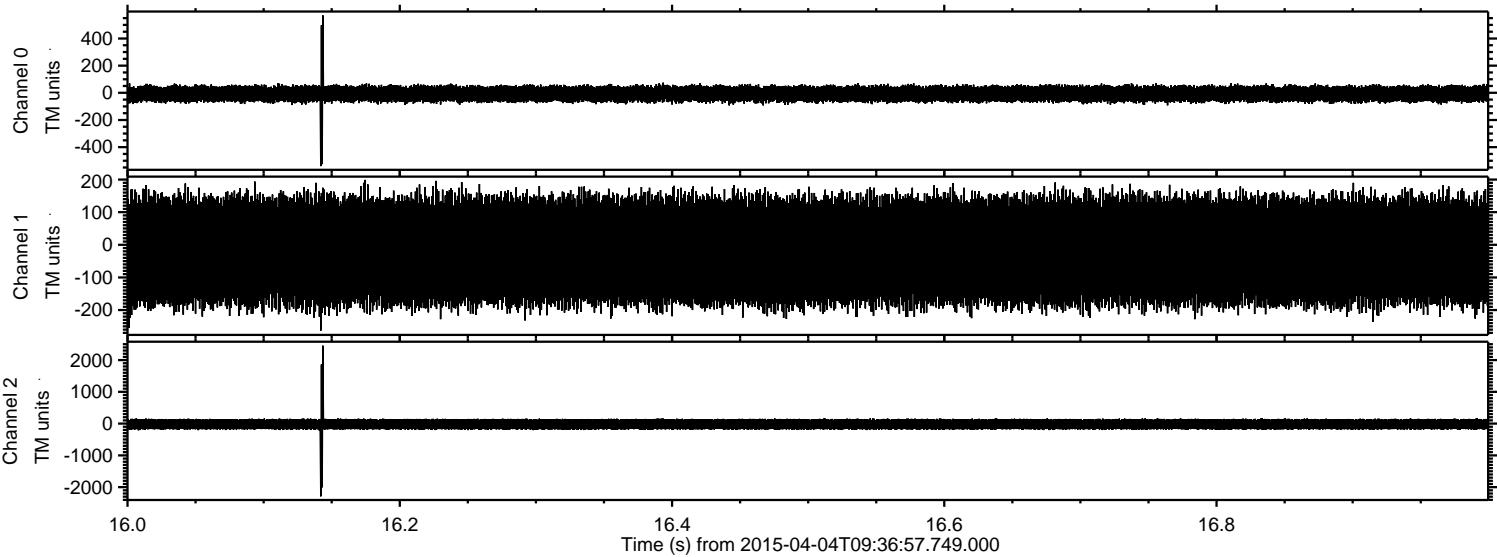

Channel 0
mn: -540
mx: 570
 μ : -7.8
 σ : 32.1

Channel 1
mn: -263
mx: 199
 μ : -19.7
 σ : 89.0

Channel 2
mn: -2291
mx: 2456
 μ : -19.8
 σ : 97.8

Processed Sat Apr 4 12:02:21 2015 by ELM ver.2012-10-06 from 001__elm20150404_093656__dat00.bin

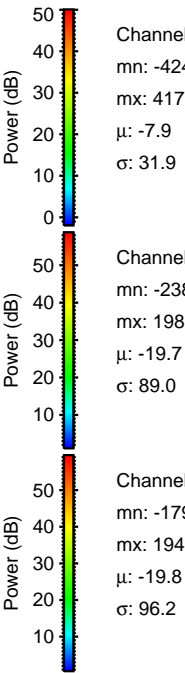
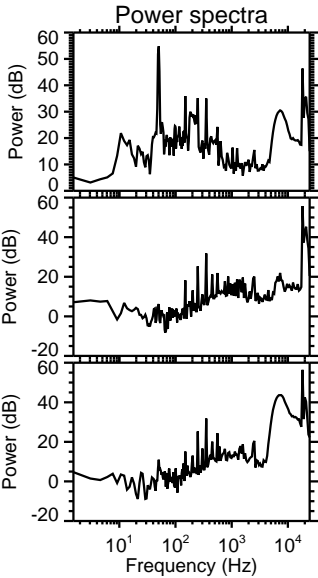
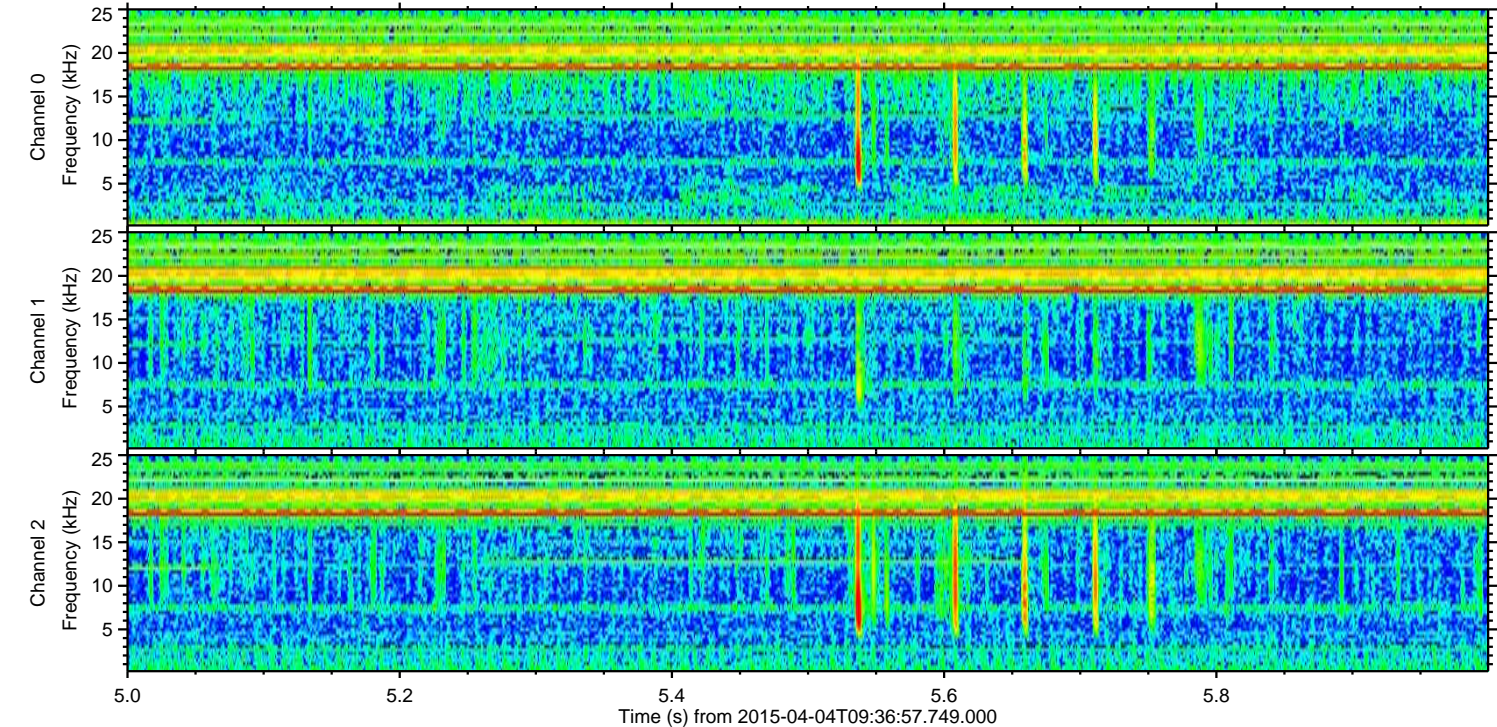
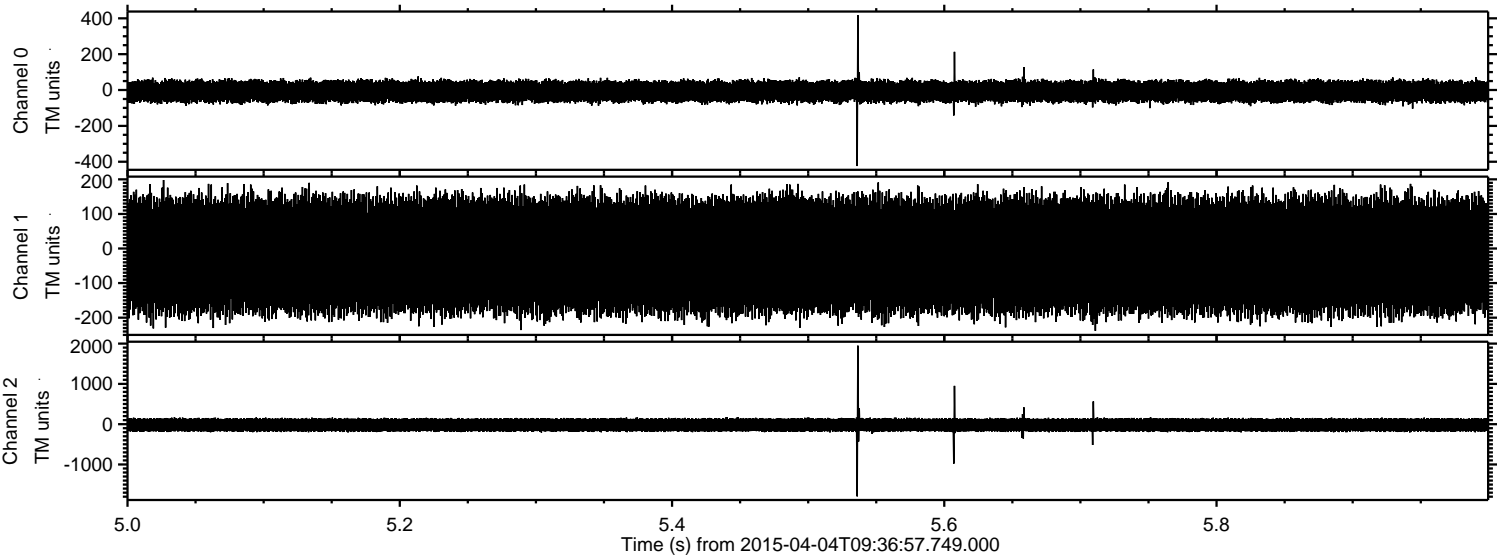

Channel 0
mn: -424
mx: 417
 μ : -7.9
 σ : 31.9

Channel 1
mn: -238
mx: 198
 μ : -19.7
 σ : 89.0

Channel 2
mn: -1793
mx: 1949
 μ : -19.8
 σ : 96.2

Processed Sat Apr 4 12:02:22 2015 by ELM ver.2012-10-06 from 001__elm20150404_093656__dat00.bin

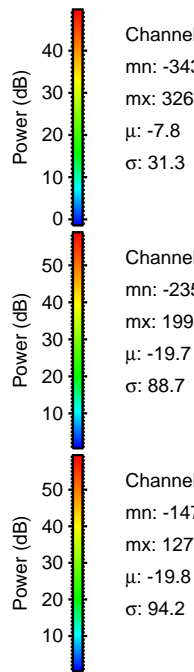
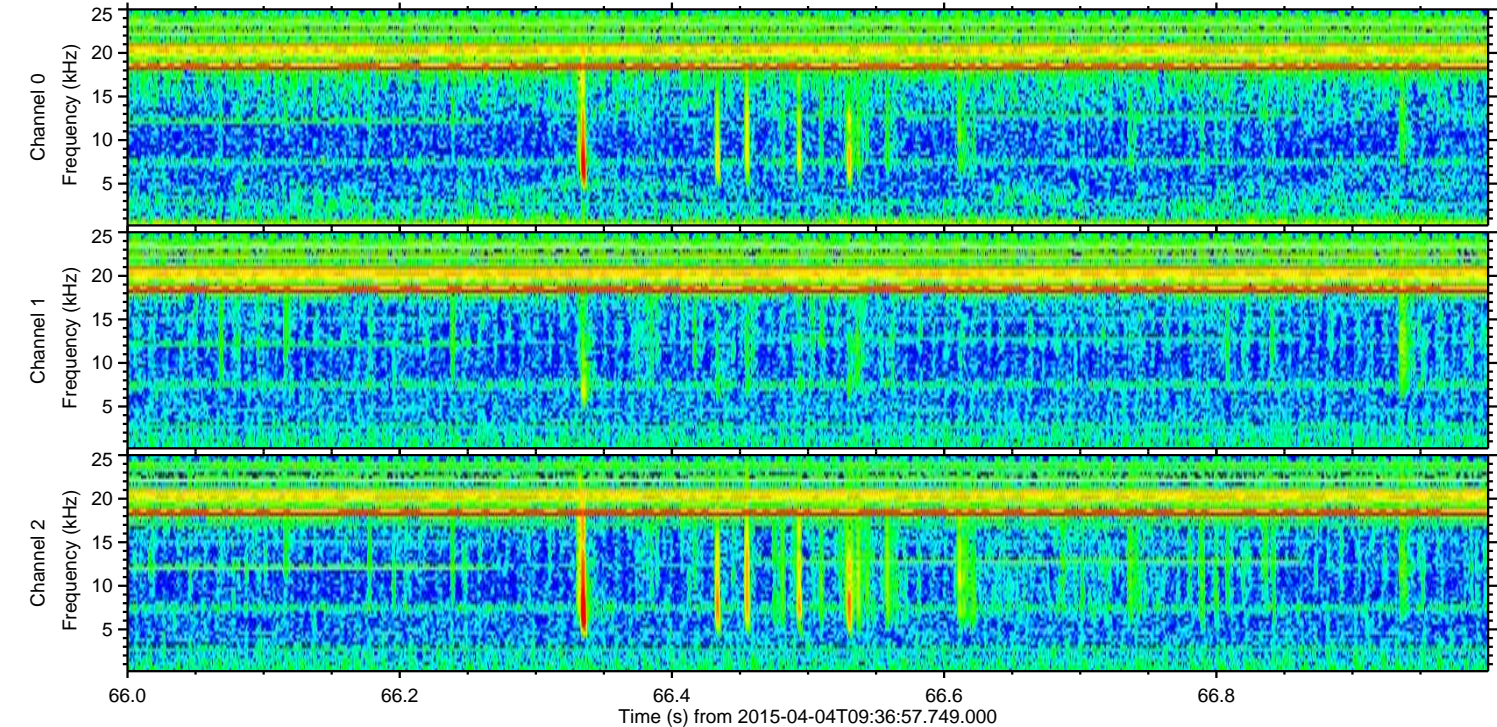
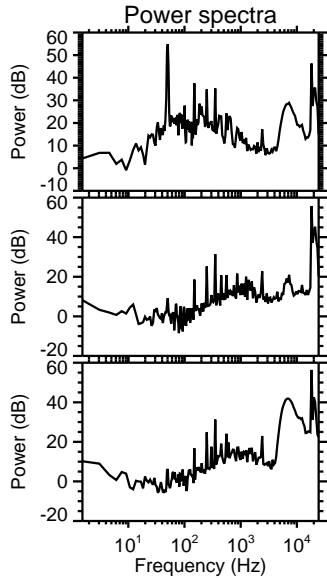
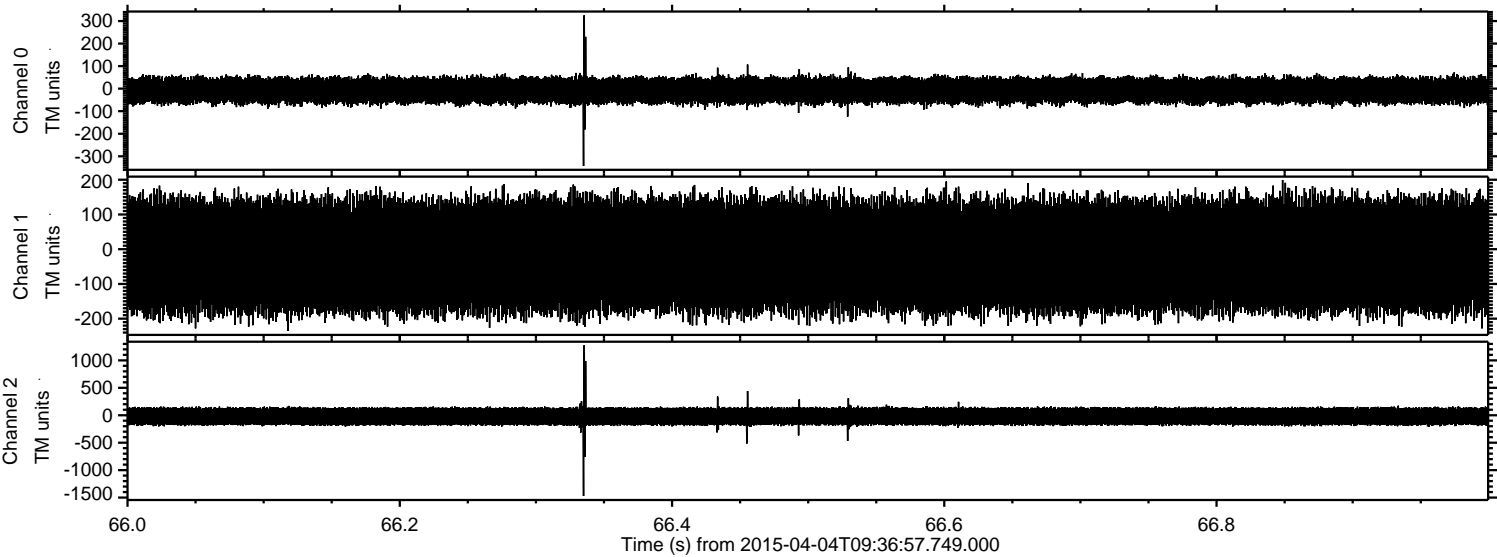

Channel 0
mn: -343
mx: 326
 μ : -7.8
 σ : 31.3

Channel 1
mn: -235
mx: 199
 μ : -19.7
 σ : 88.7

Channel 2
mn: -1471
mx: 1276
 μ : -19.8
 σ : 94.2

Processed Sat Apr 4 12:02:24 2015 by ELM ver.2012-10-06 from 001__elm20150404_093656__dat00.bin

