

ELMAVAN 3D WAVEFORMS (Measured data sampled at 50 kHz) 49551 packets of 144 samples from 2015-04-04T07:26:52.751.000.

Processed Sat Apr 4 09:53:45 2015 by ELM ver.2012-10-06 from 001__elm20150404_072651__dat00.bin

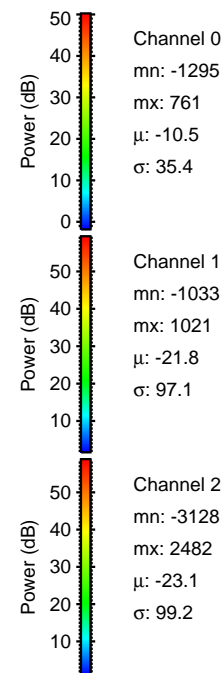
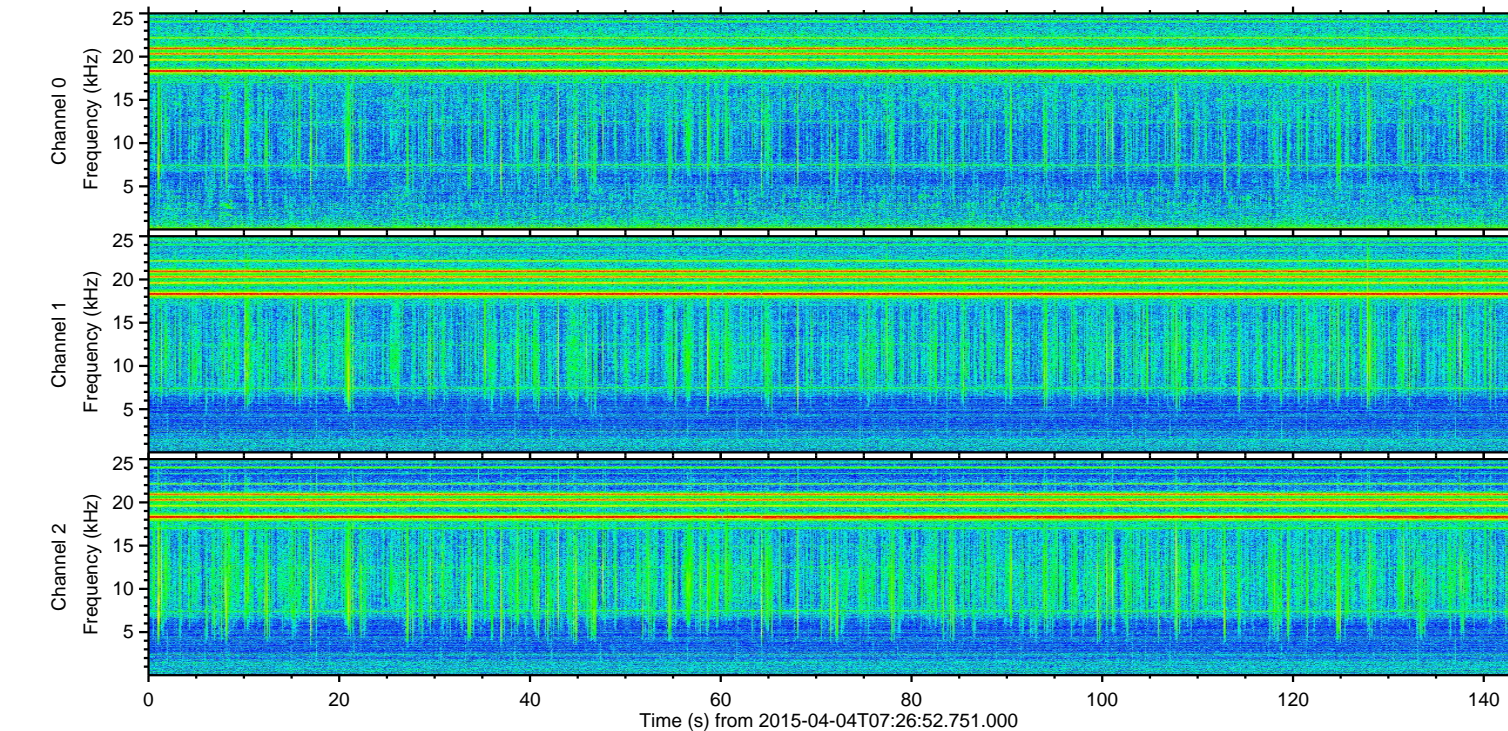
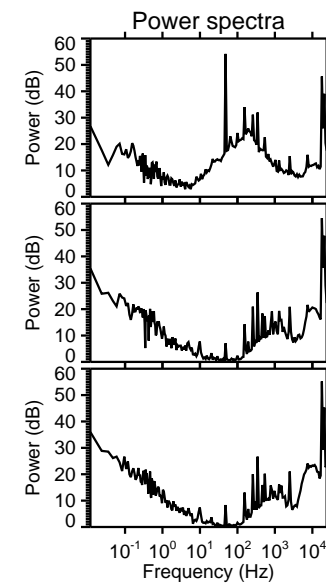
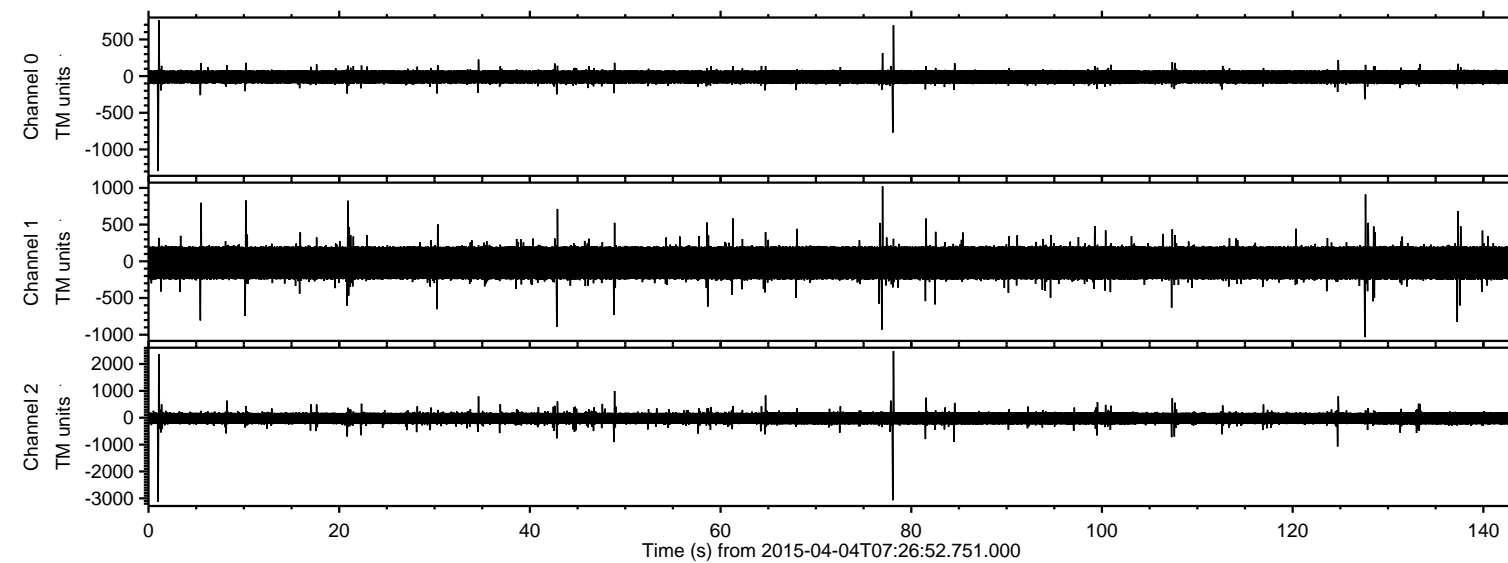

ELMAVAN 3D WAVEFORMS (Measured data sampled at 50 kHz) 49551 packets of 144 samples from 2015-04-04T07:26:52.751.000. Part 2/143

Processed Sat Apr 4 09:54:00 2015 by ELM ver.2012-10-06 from 001__elm20150404_072651__dat00.bin

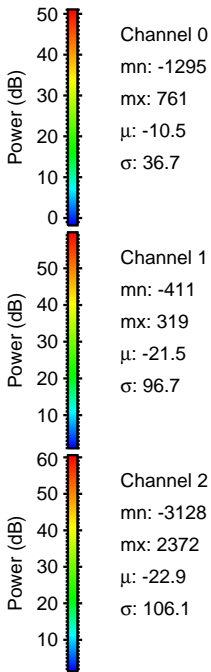
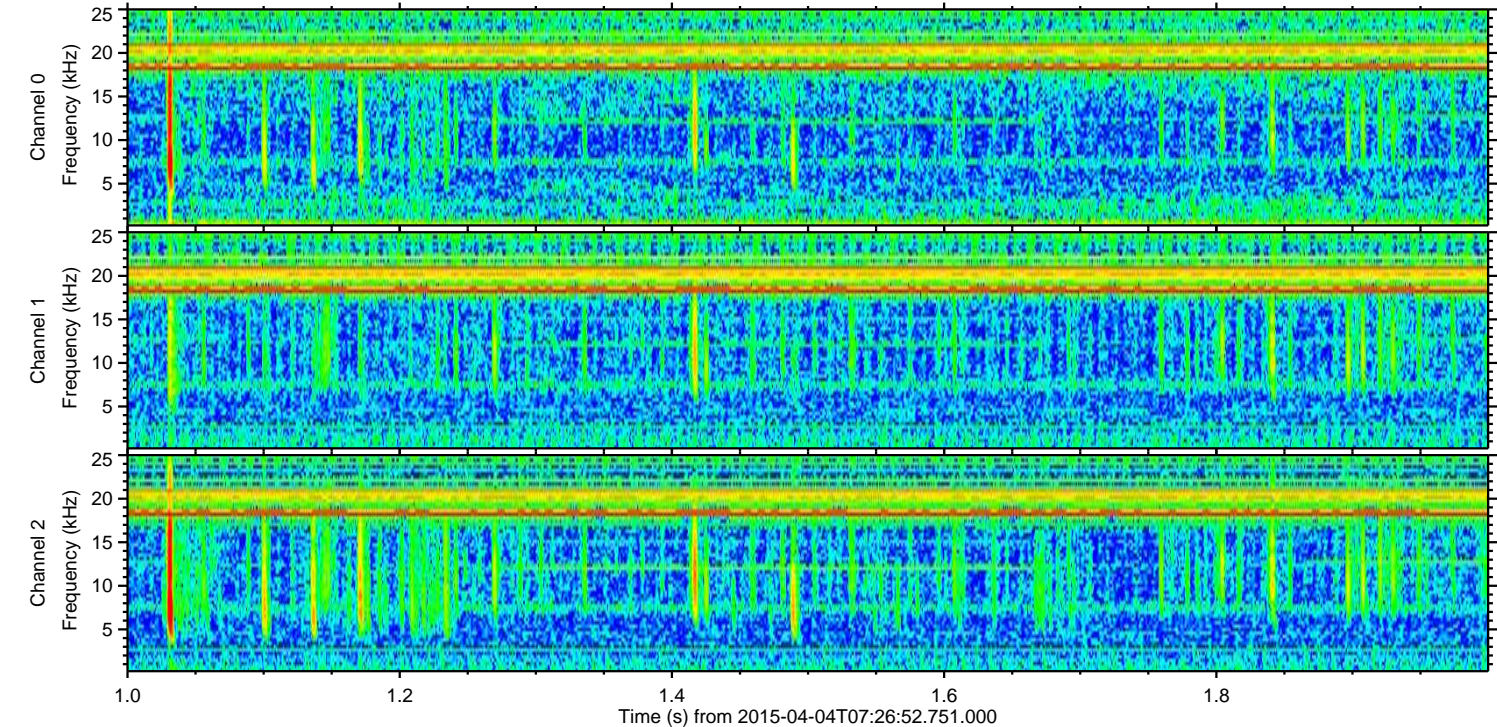
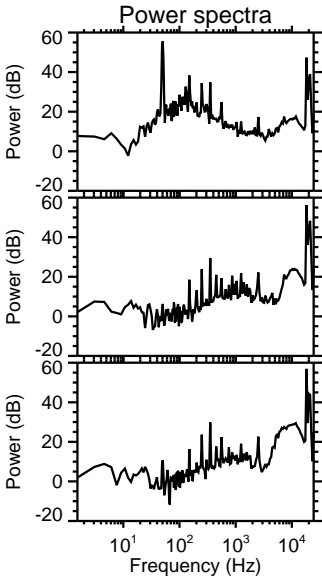
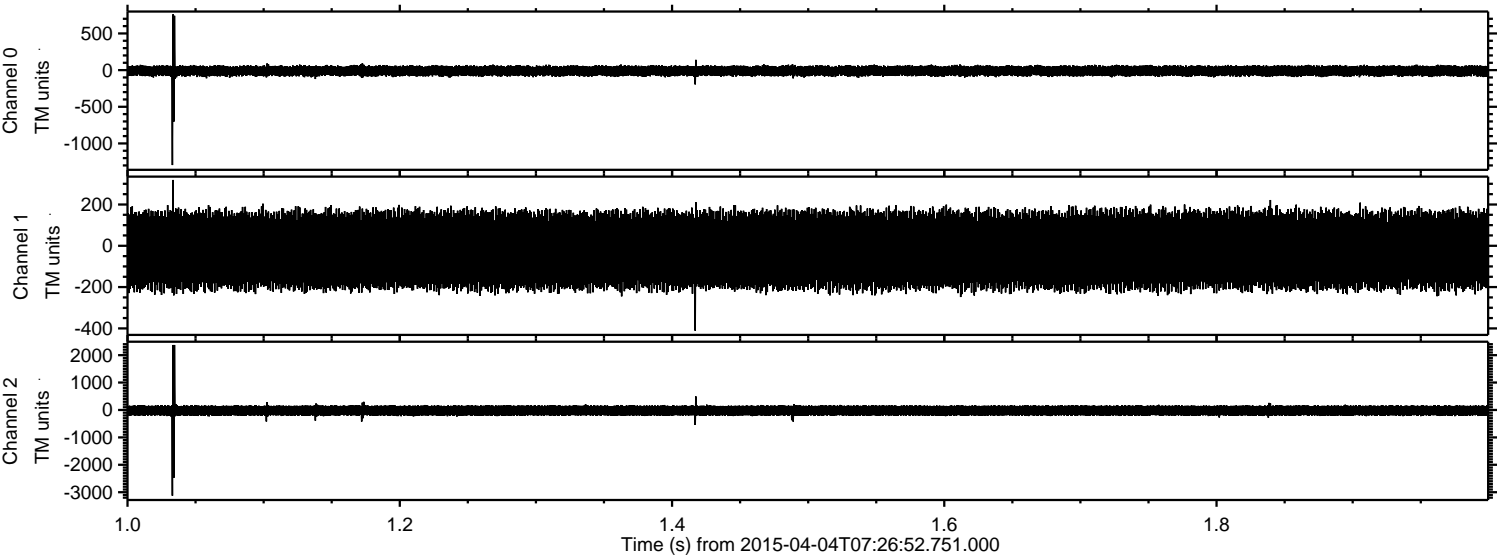

Processed Sat Apr 4 09:54:01 2015 by ELM ver.2012-10-06 from 001__elm20150404_072651__dat00.bin

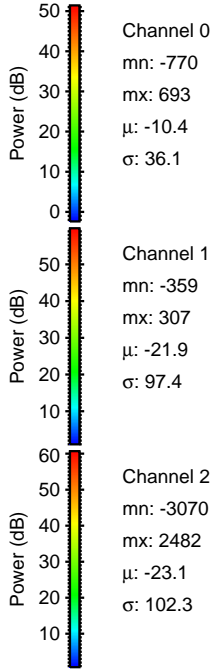
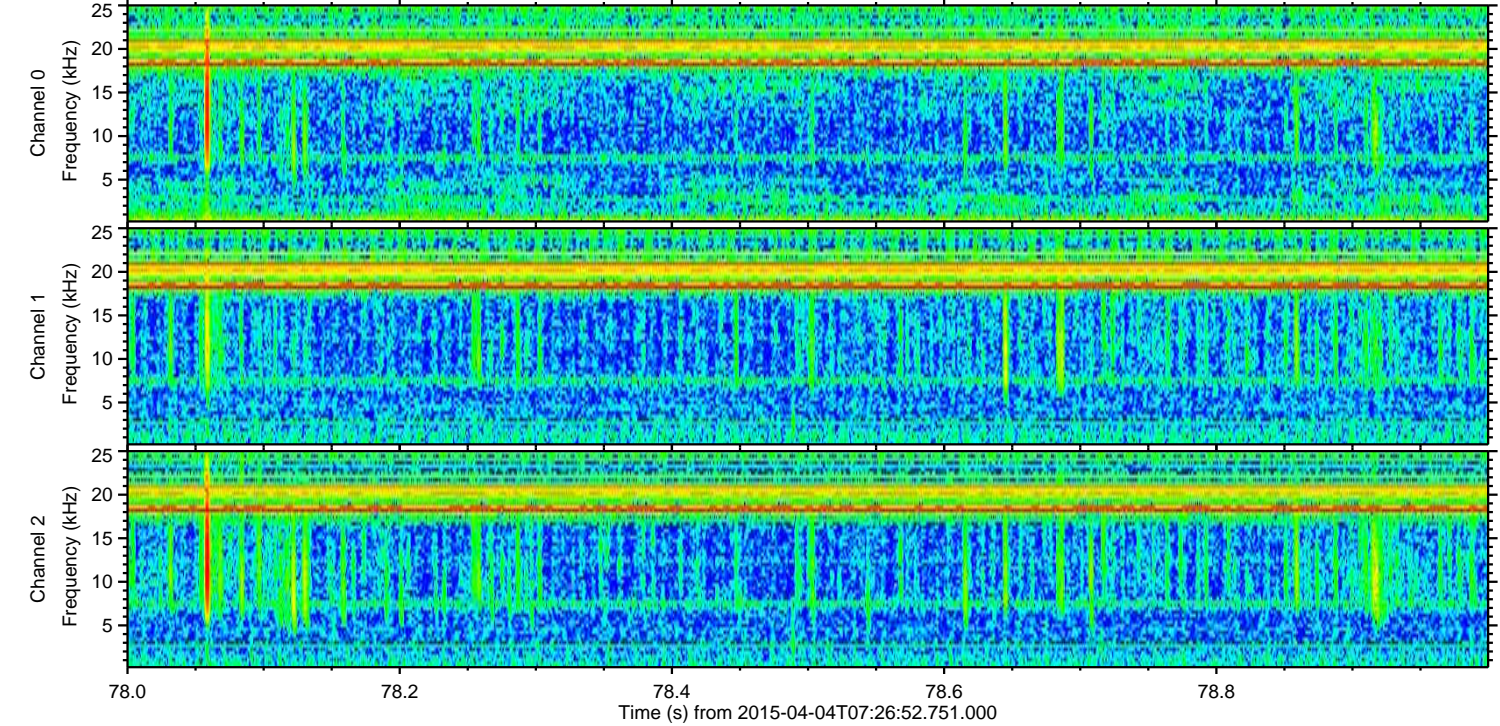
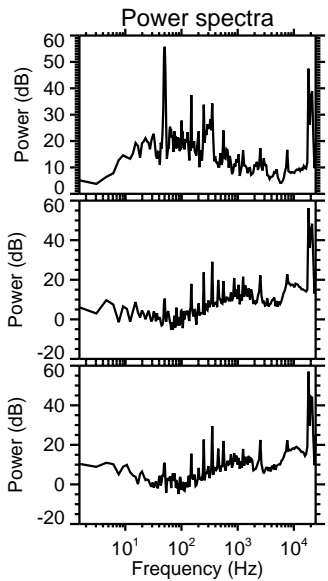
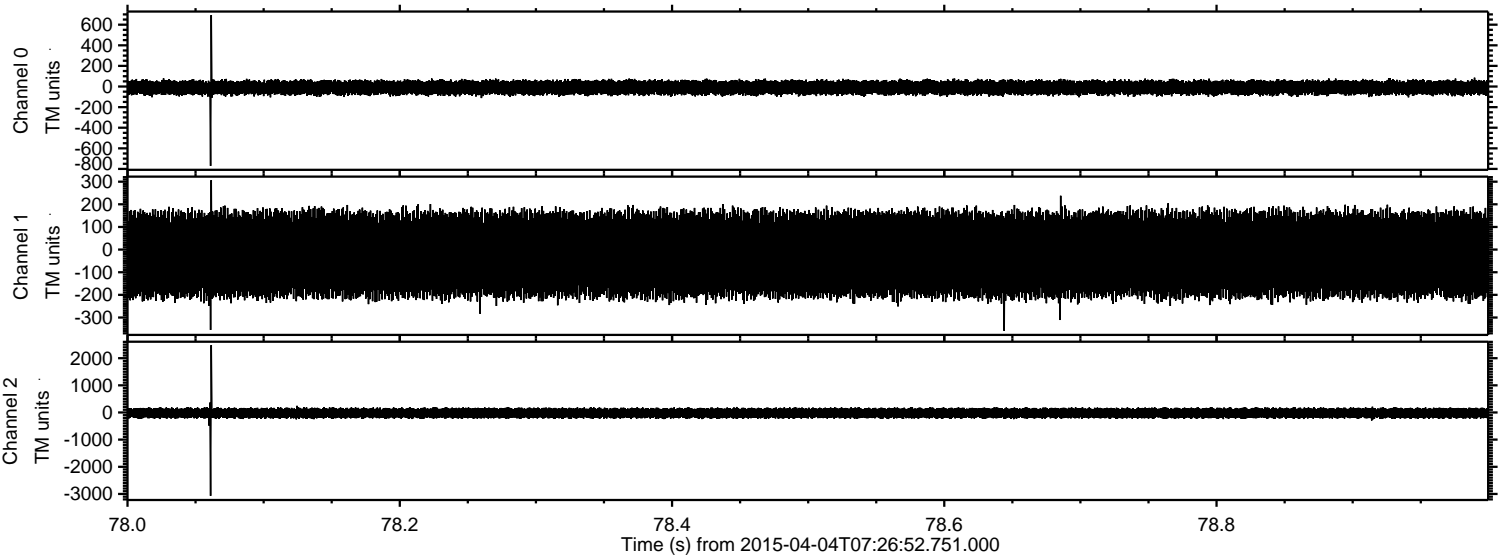

ELMAVAN 3D WAVEFORMS (Measured data sampled at 50 kHz) 49551 packets of 144 samples from 2015-04-04T07:26:52.751.000. Part 125/143

Processed Sat Apr 4 09:54:02 2015 by ELM ver.2012-10-06 from 001__elm20150404_072651__dat00.bin

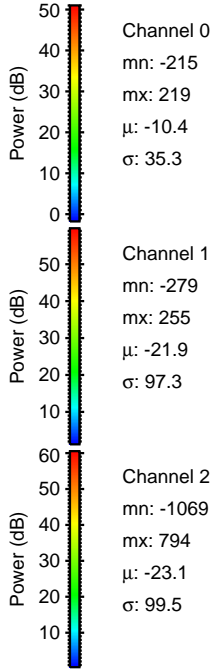
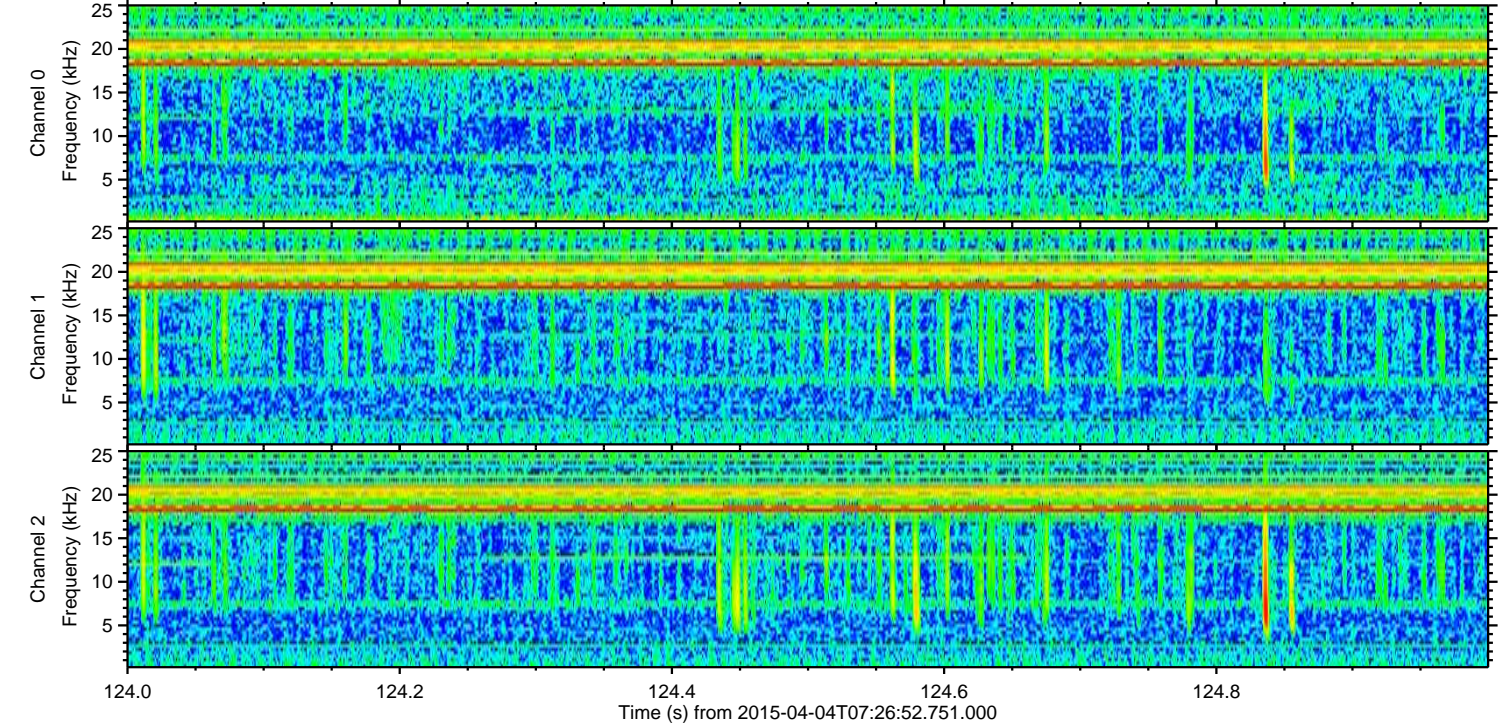
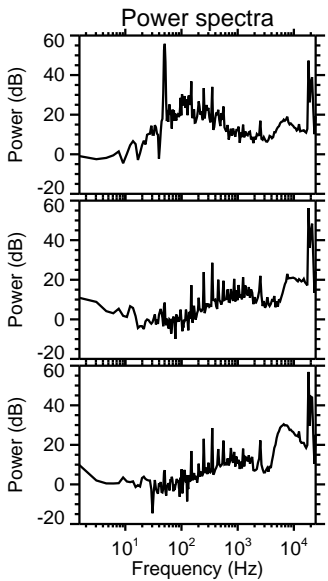
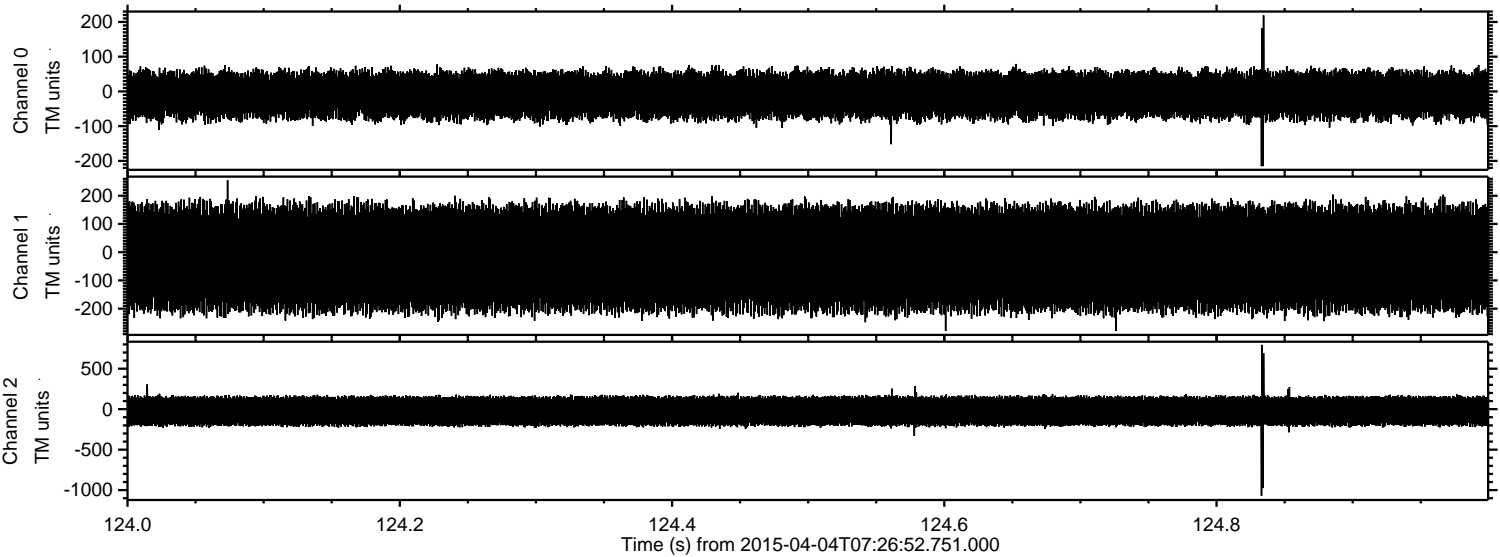

ELMAVAN 3D WAVEFORMS (Measured data sampled at 50 kHz) 49551 packets of 144 samples from 2015-04-04T07:26:52.751.000. Part 128/143

Processed Sat Apr 4 09:54:03 2015 by ELM ver.2012-10-06 from 001__elm20150404_072651__dat00.bin

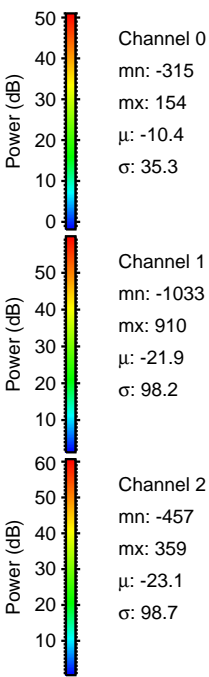
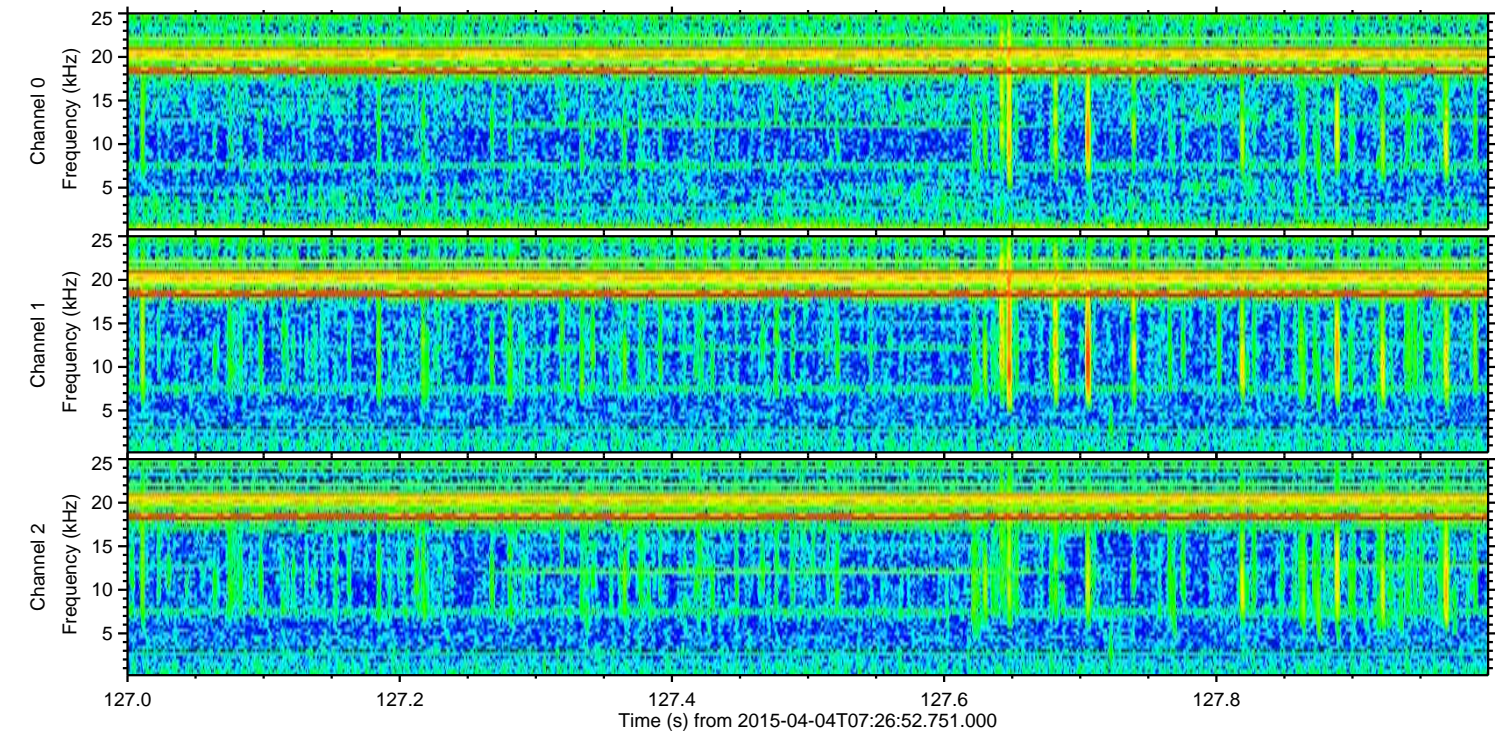
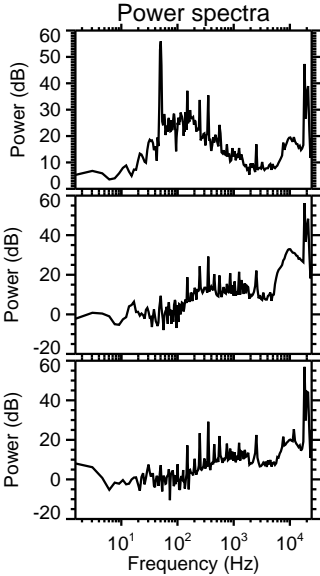
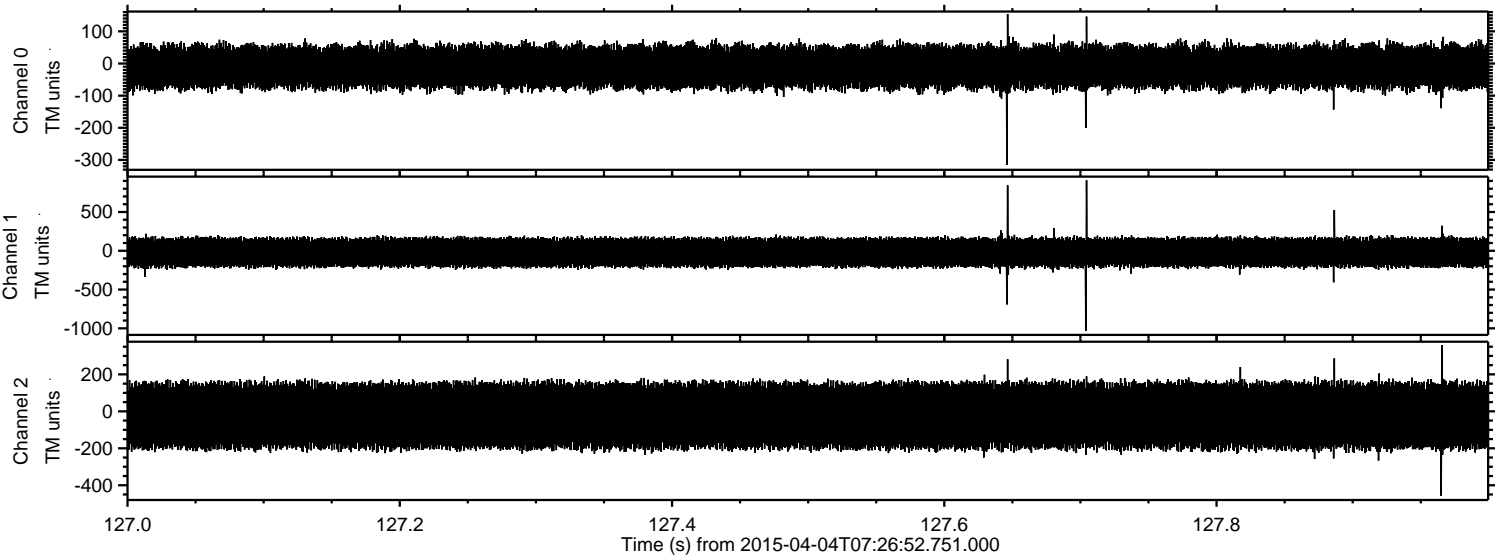

ELMAVAN 3D WAVEFORMS (Measured data sampled at 50 kHz) 49551 packets of 144 samples from 2015-04-04T07:26:52.751.000. Part 77/143

Processed Sat Apr 4 09:54:04 2015 by ELM ver.2012-10-06 from 001__elm20150404_072651__dat00.bin

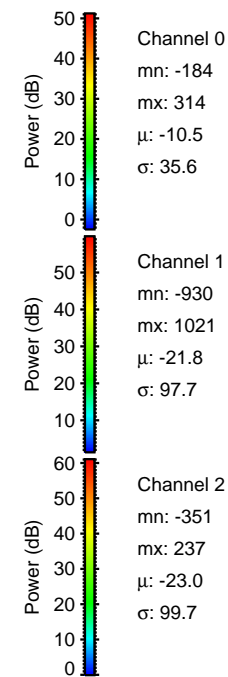
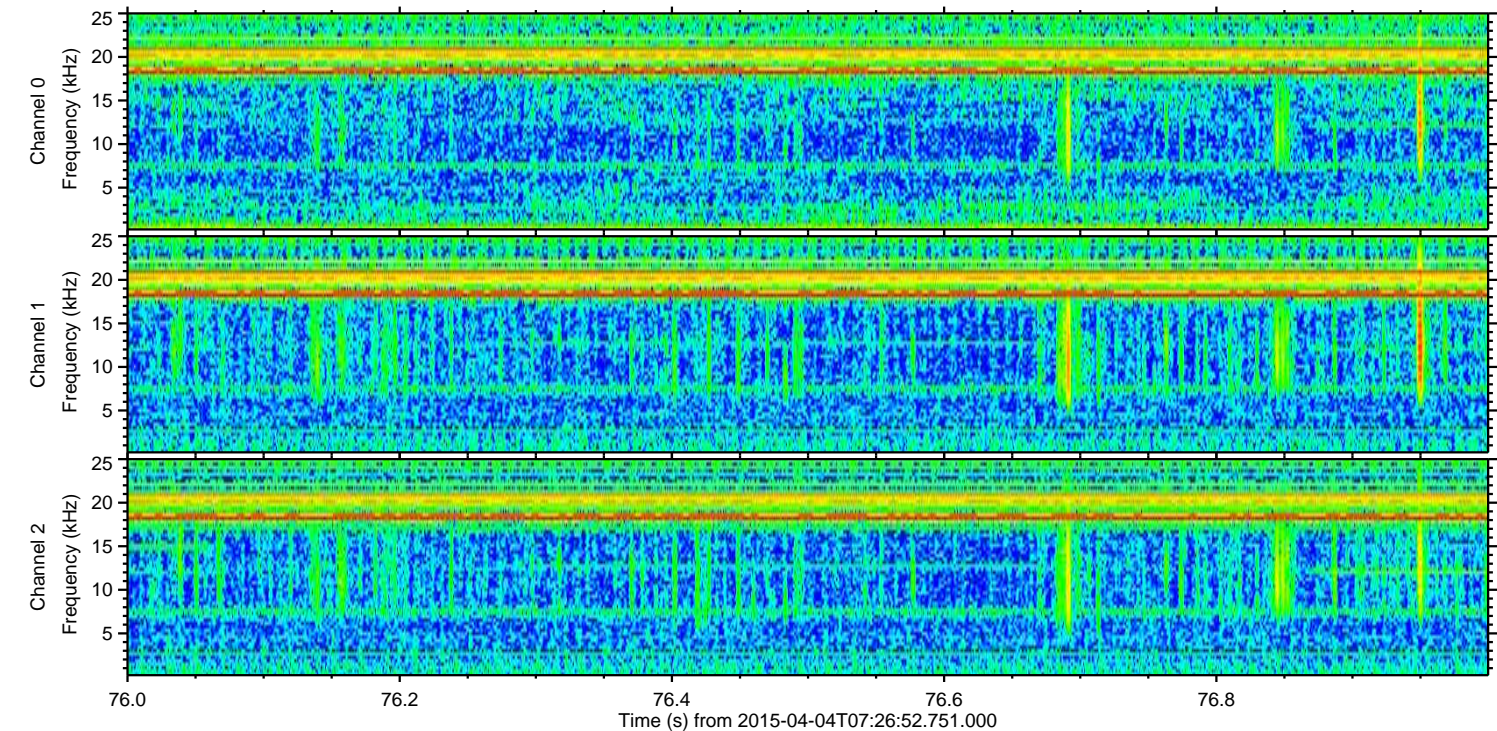
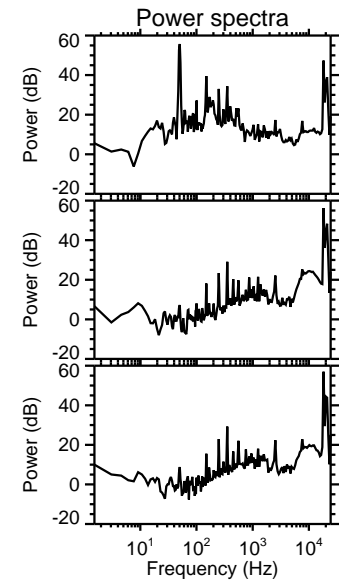
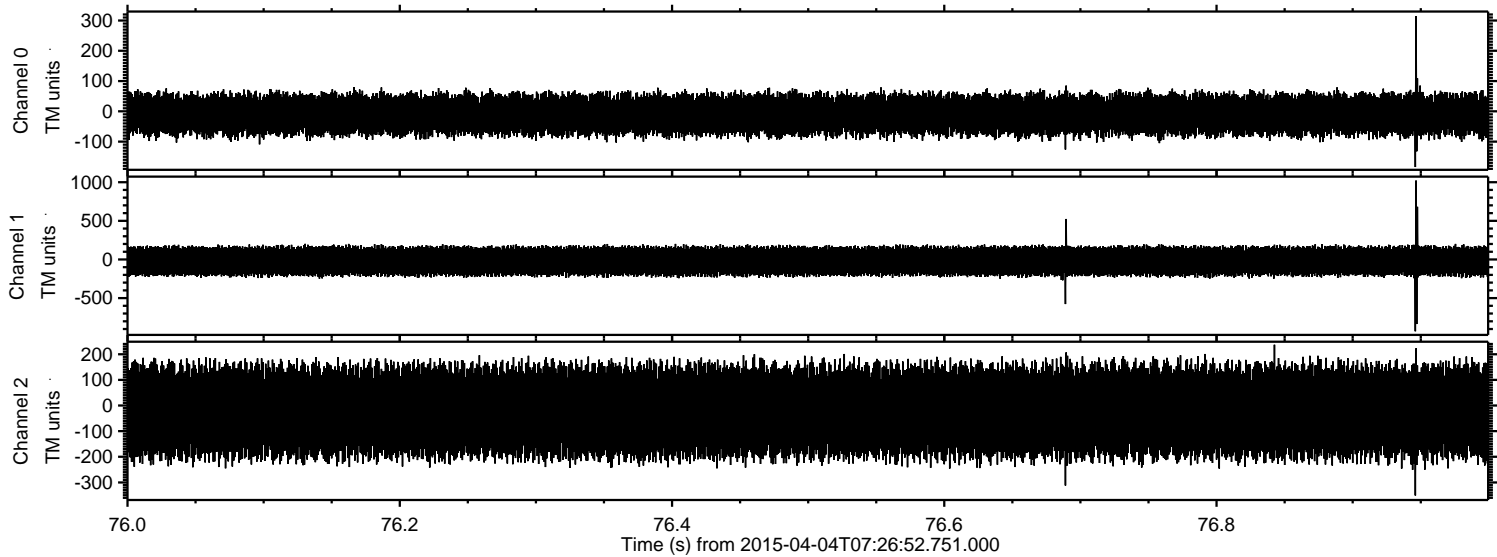

Processed Sat Apr 4 09:54:05 2015 by ELM ver.2012-10-06 from 001__elm20150404_072651__dat00.bin

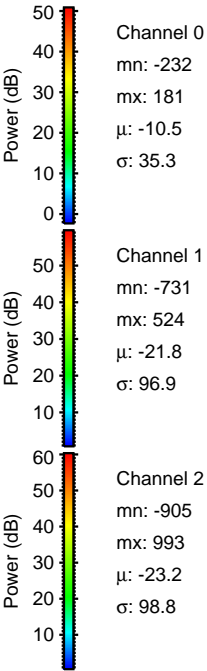
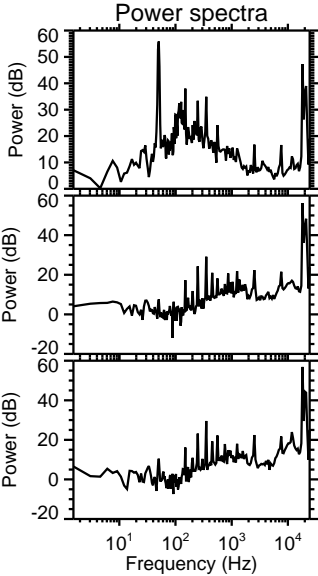
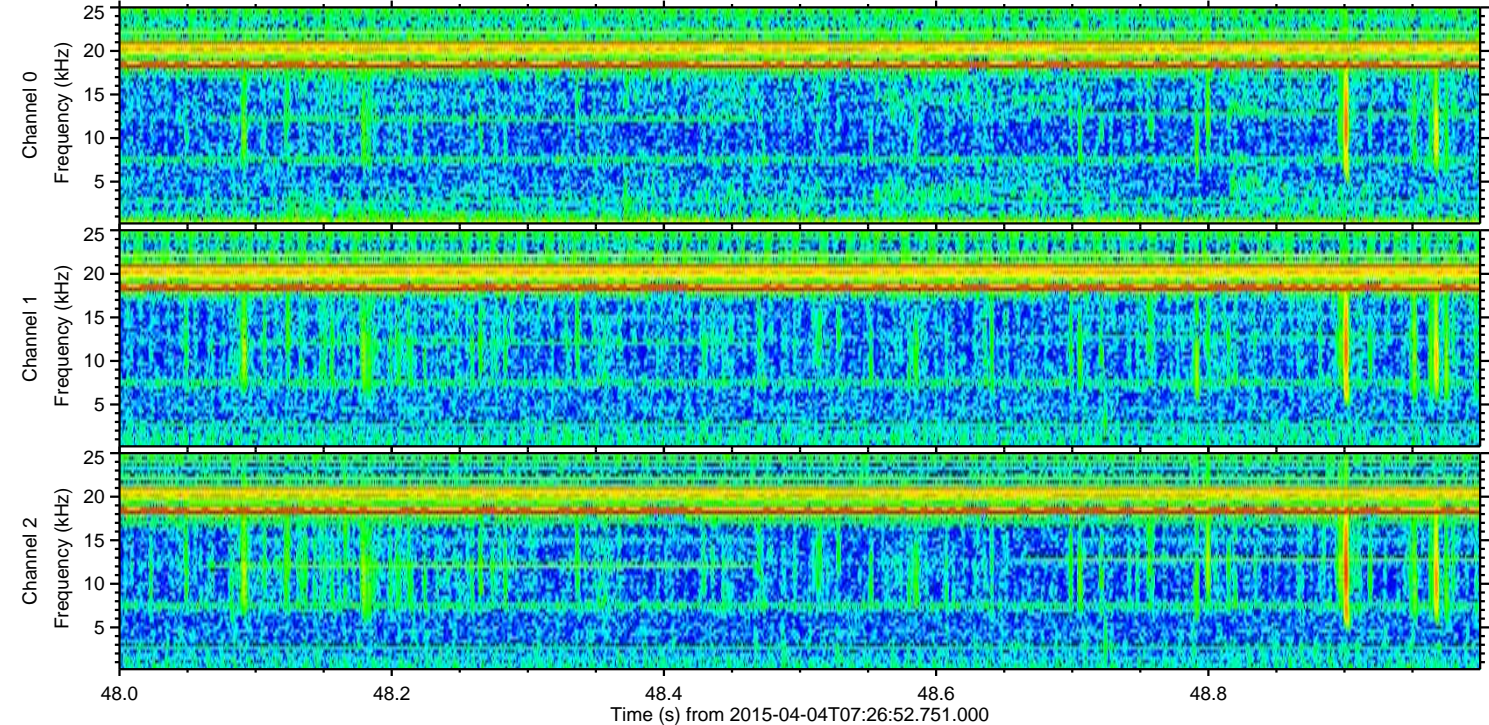
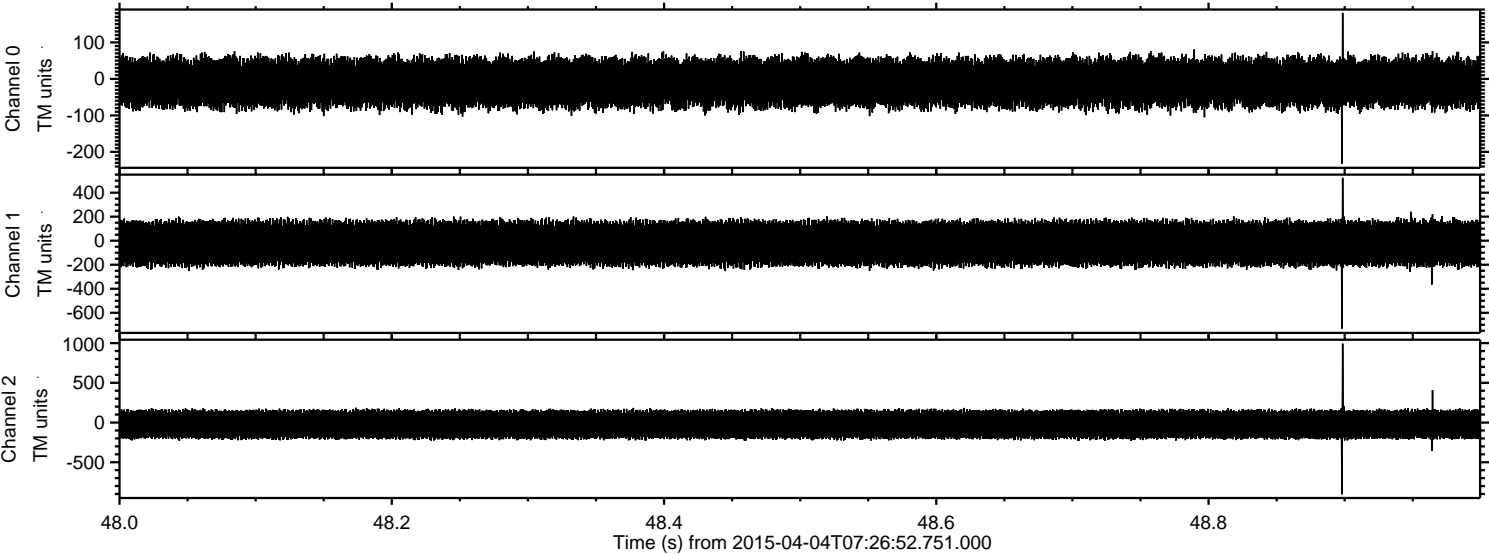

Processed Sat Apr 4 09:54:06 2015 by ELM ver.2012-10-06 from 001__elm20150404_072651__dat00.bin

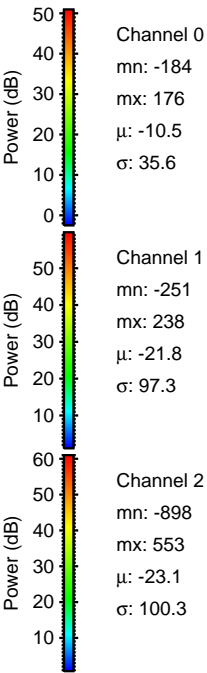
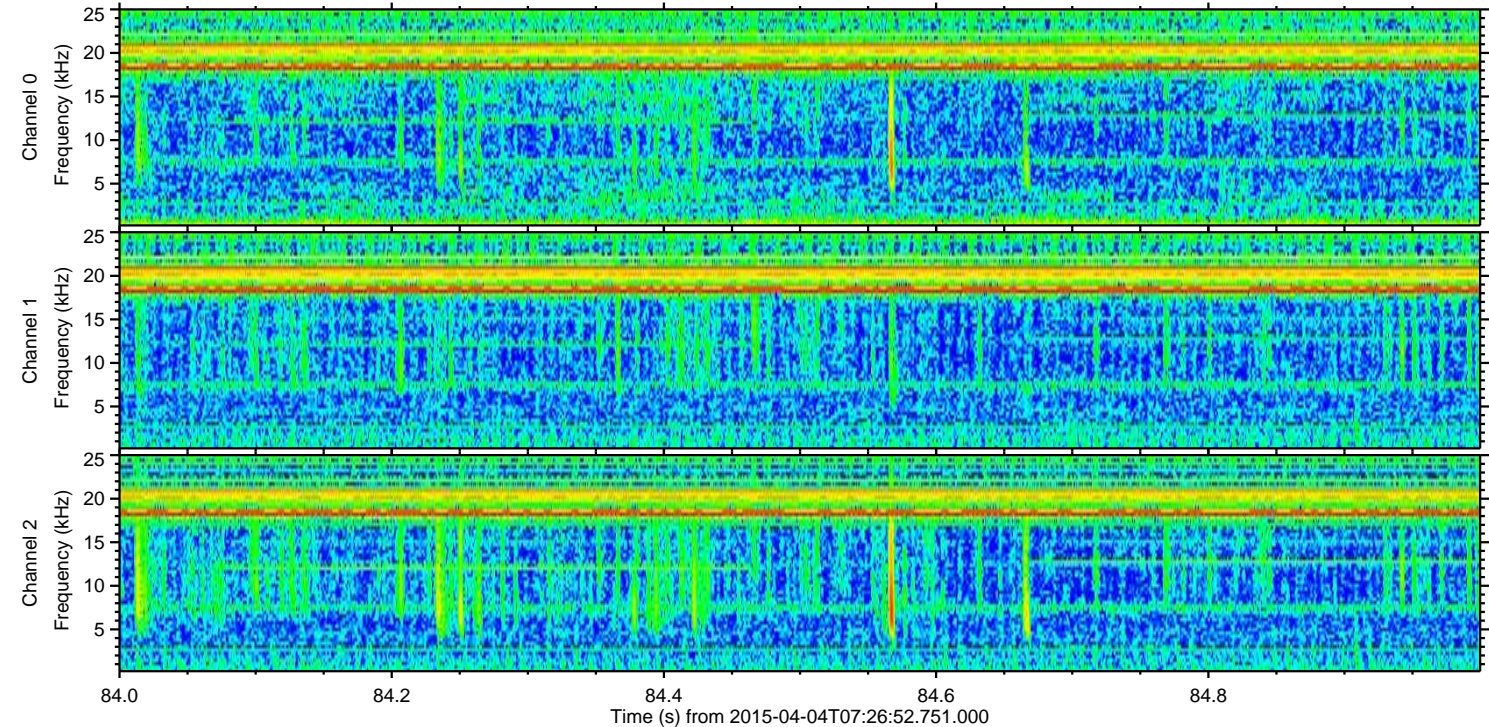
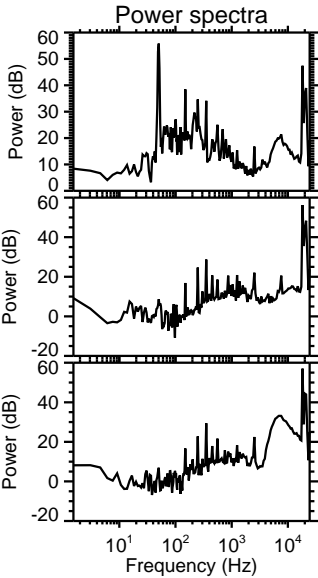
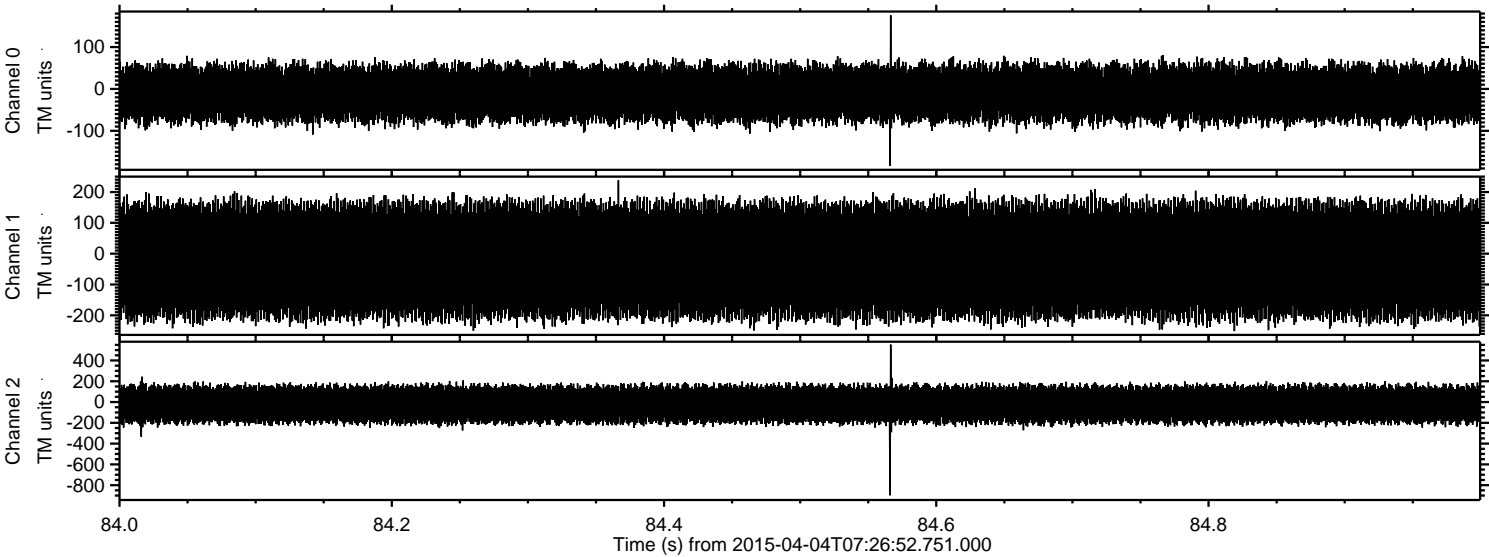

Processed Sat Apr 4 09:54:07 2015 by ELM ver.2012-10-06 from 001__elm20150404_072651__dat00.bin

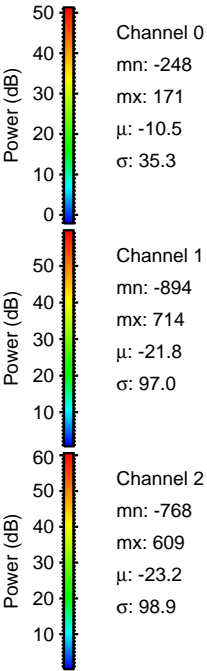
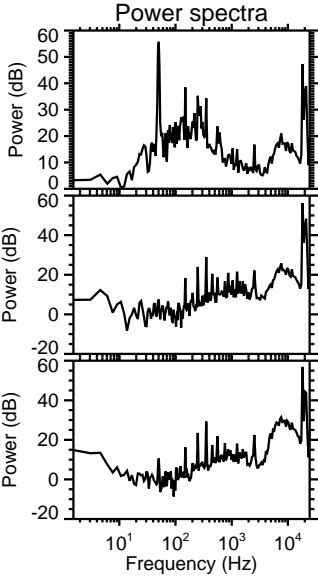
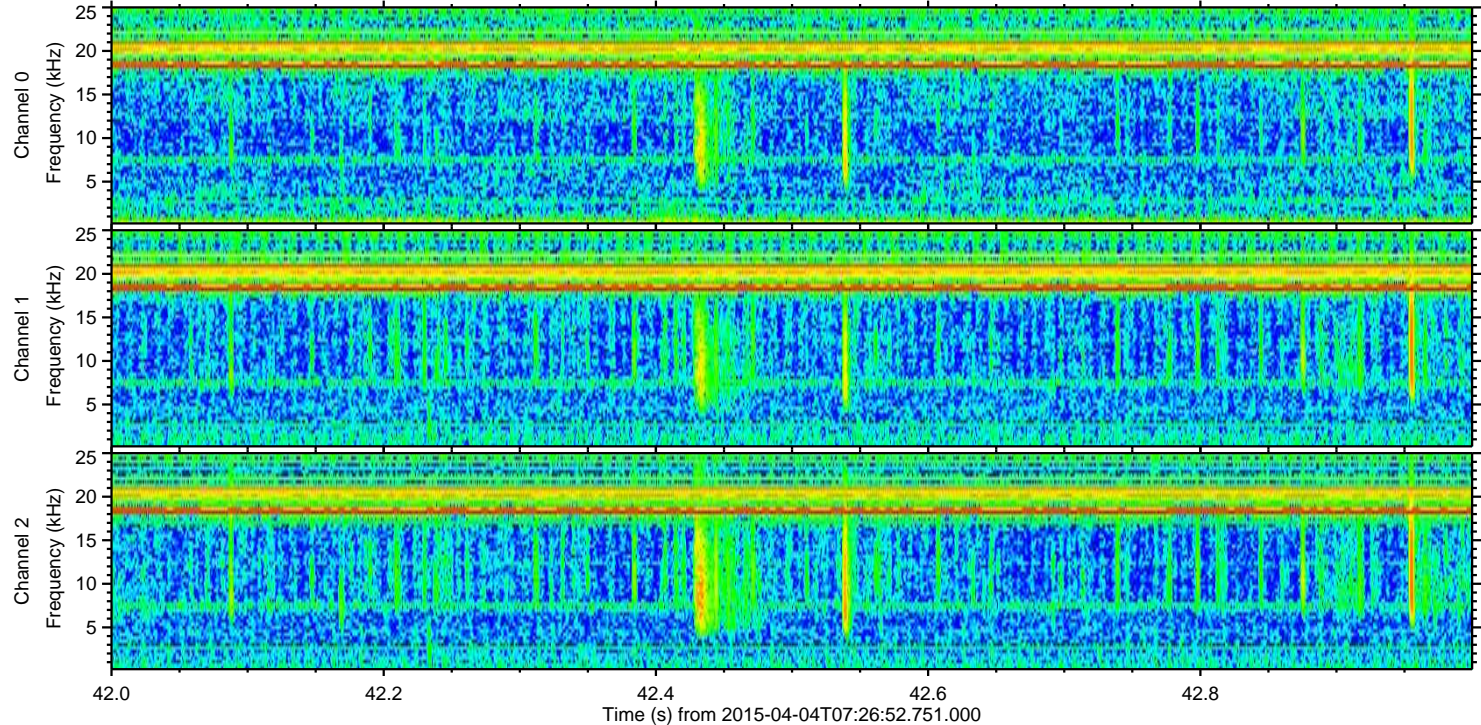
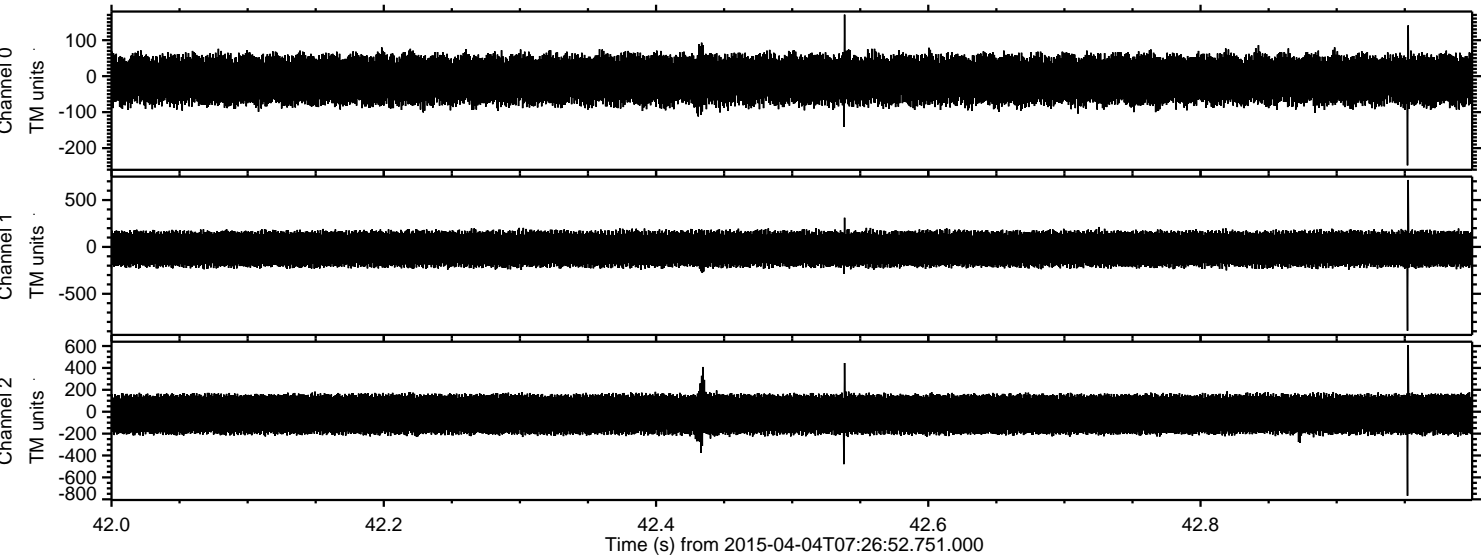

Channel 0
mn: -248
mx: 171
 μ : -10.5
 σ : 35.3

Channel 1
mn: -894
mx: 714
 μ : -21.8
 σ : 97.0

Channel 2
mn: -768
mx: 609
 μ : -23.2
 σ : 98.9

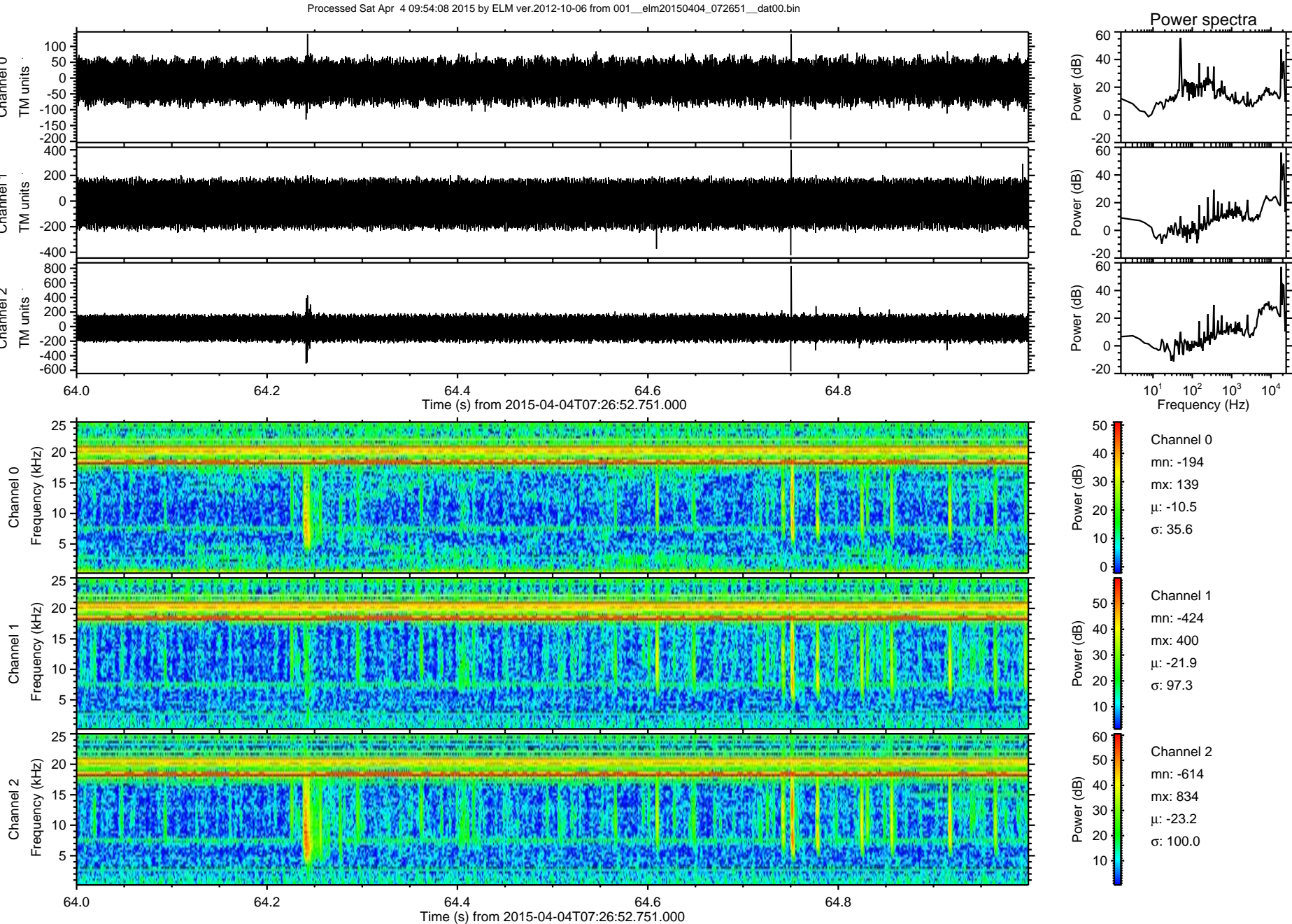

Processed Sat Apr 4 09:54:09 2015 by ELM ver.2012-10-06 from 001__elm20150404_072651__dat00.bin

