

ELMAVAN 3D WAVEFORMS (Measured data sampled at 50 kHz) 49517 packets of 144 samples from 2015-04-04T07:16:52.306.000.

Processed Sat Apr 4 09:39:59 2015 by ELM ver.2012-10-06 from 001__elm20150404_071651__dat00.bin

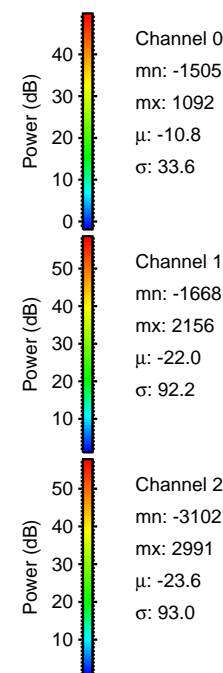
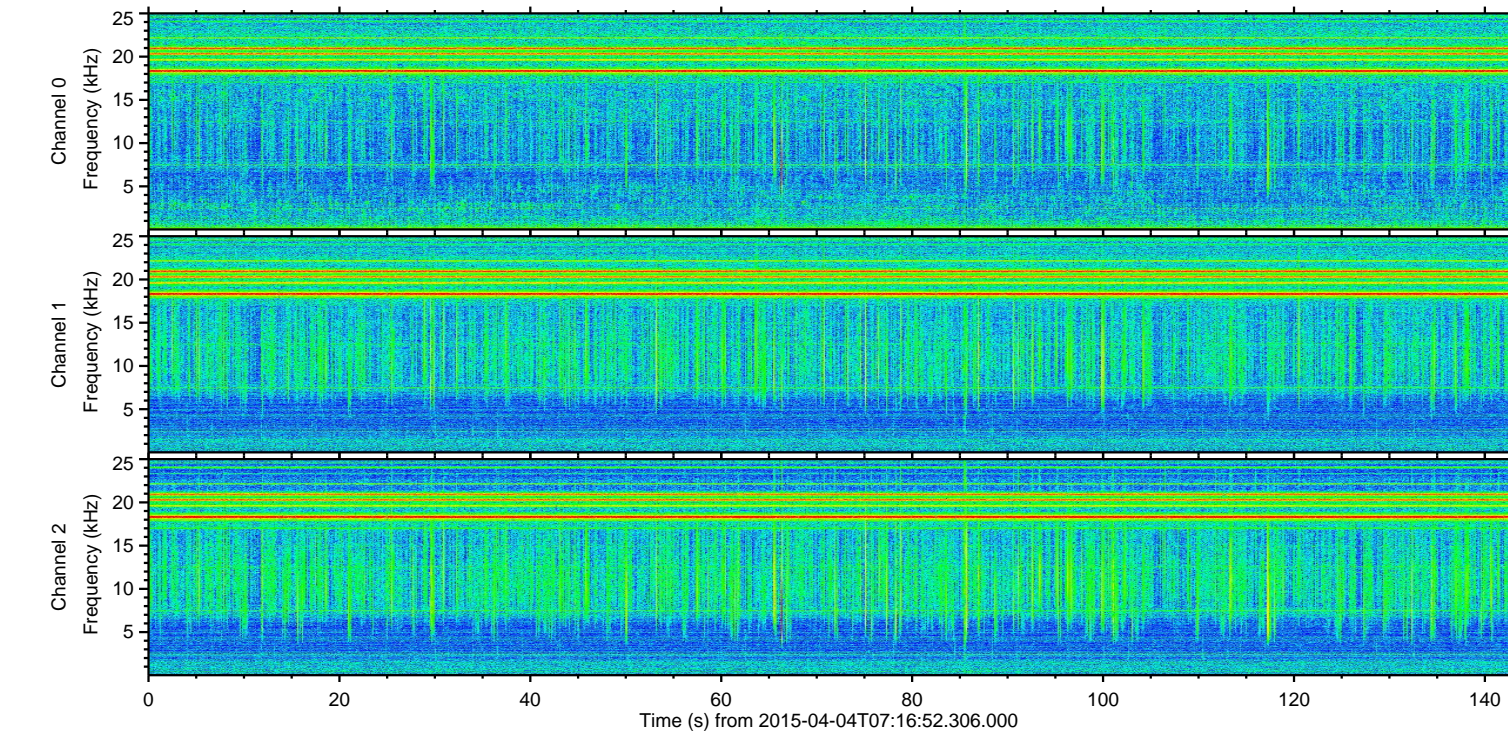
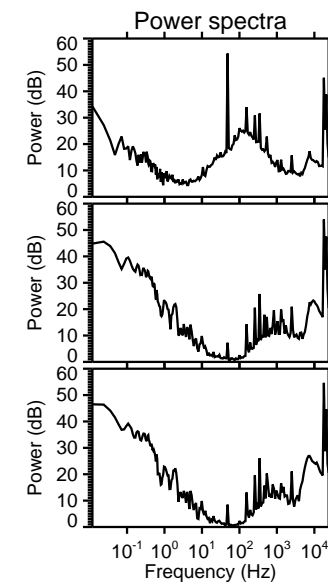
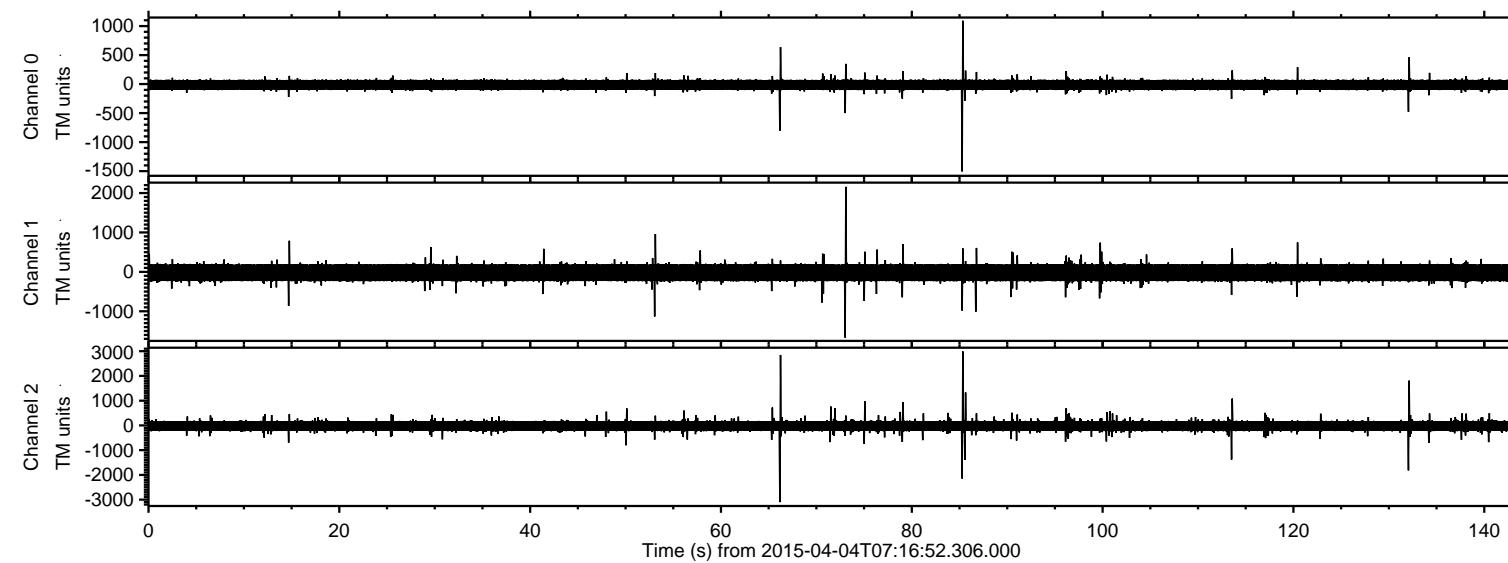

ELMAVAN 3D WAVEFORMS (Measured data sampled at 50 kHz) 49517 packets of 144 samples from 2015-04-04T07:16:52.306.000. Part 67/143

Processed Sat Apr 4 09:40:14 2015 by ELM ver.2012-10-06 from 001__elm20150404_071651__dat00.bin

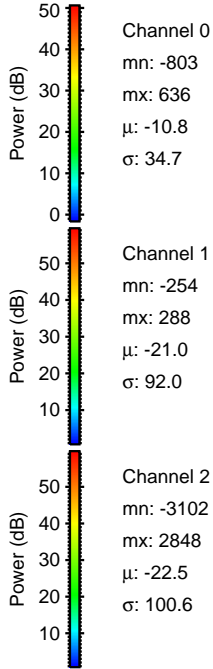
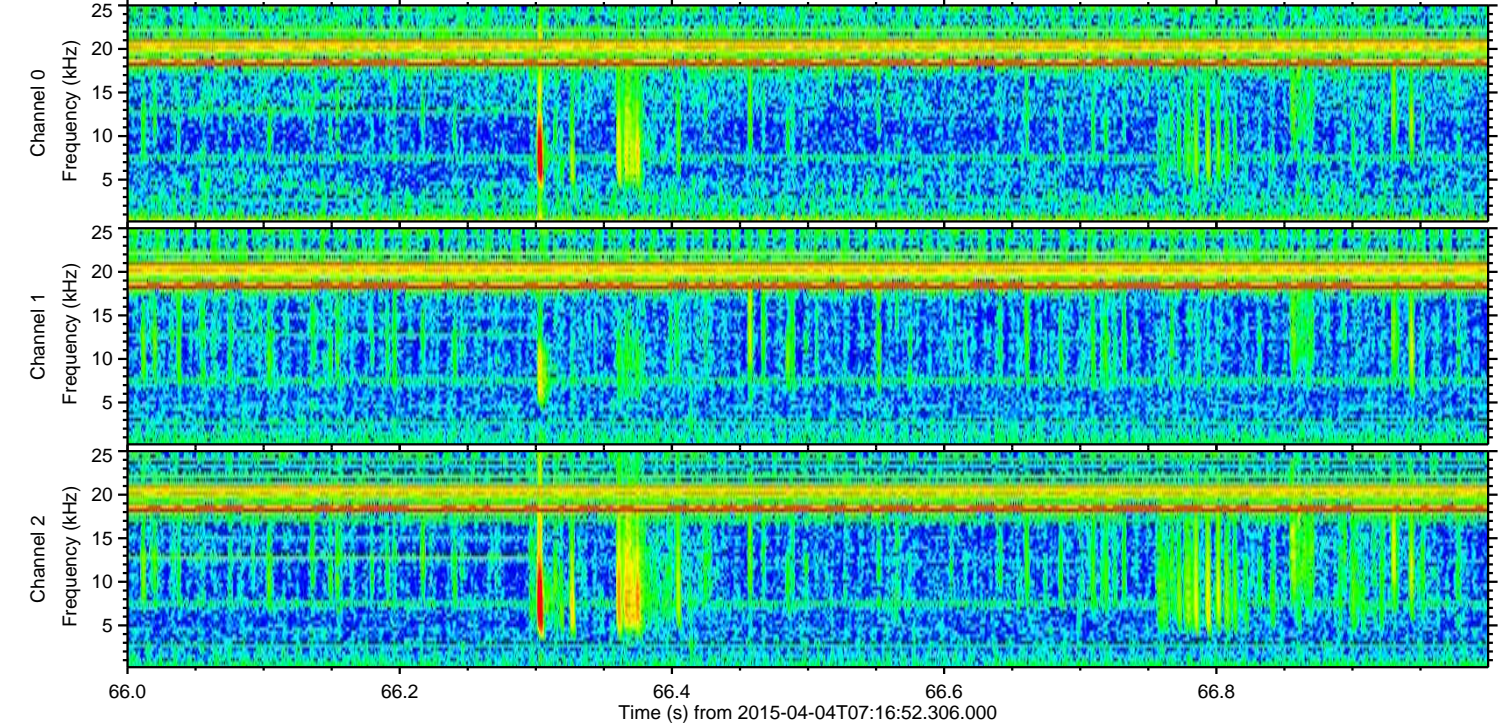
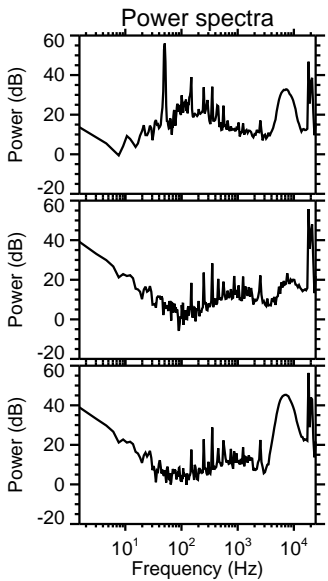
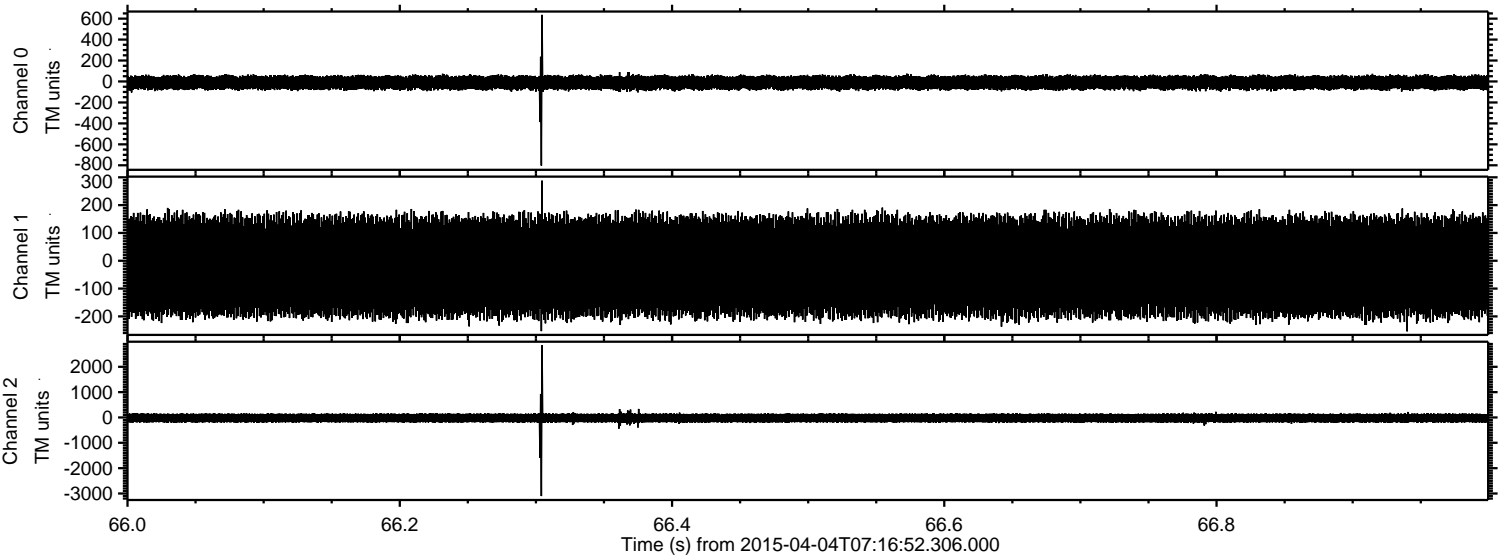

Channel 0
mn: -803
mx: 636
 μ : -10.8
 σ : 34.7

Channel 1
mn: -254
mx: 288
 μ : -21.0
 σ : 92.0

Channel 2
mn: -3102
mx: 2848
 μ : -22.5
 σ : 100.6

Processed Sat Apr 4 09:40:16 2015 by ELM ver.2012-10-06 from 001__elm20150404_071651__dat00.bin

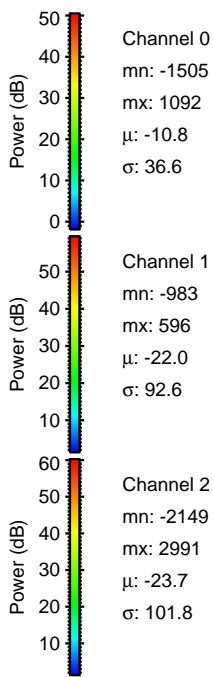
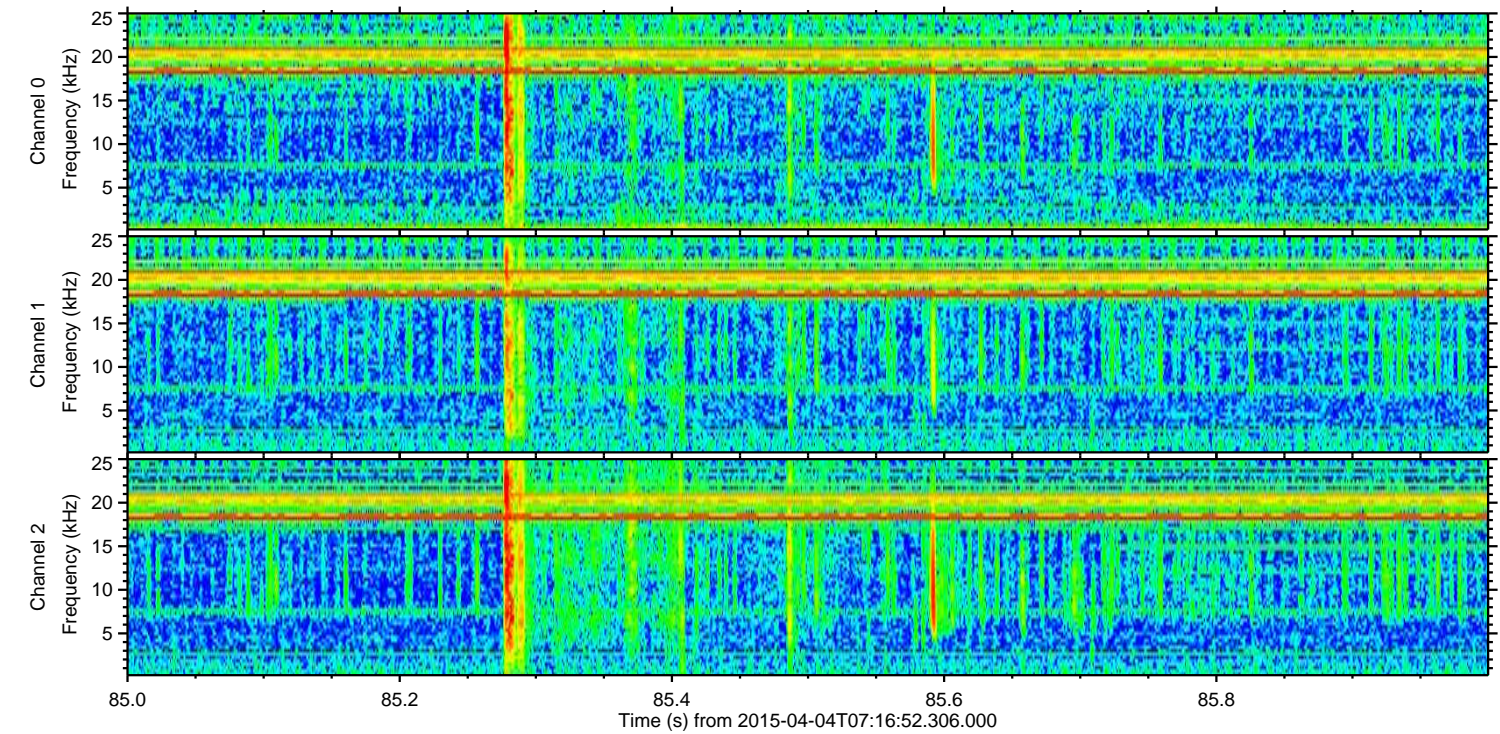
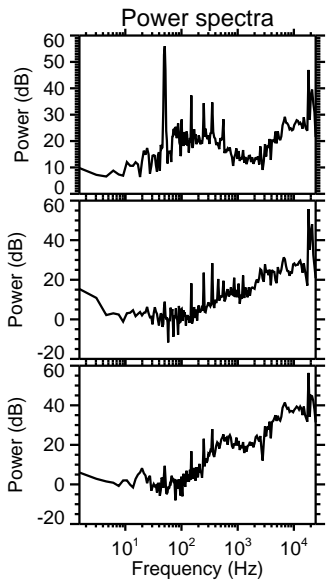
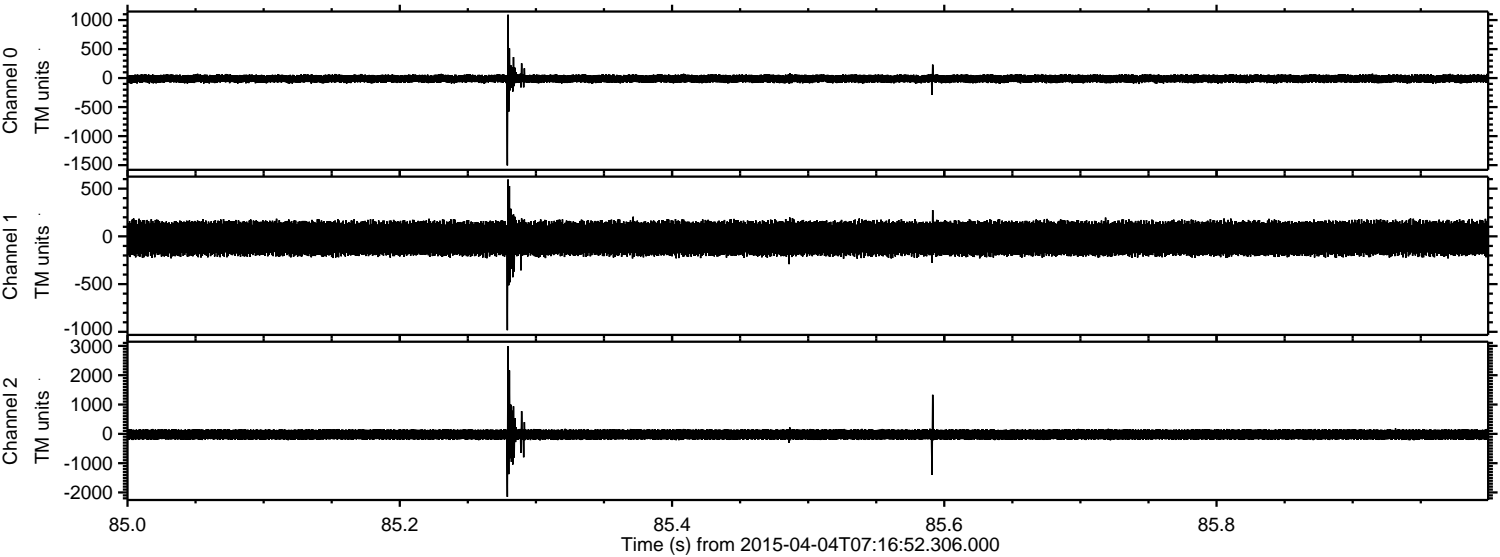

Processed Sat Apr 4 09:40:17 2015 by ELM ver.2012-10-06 from 001__elm20150404_071651__dat00.bin

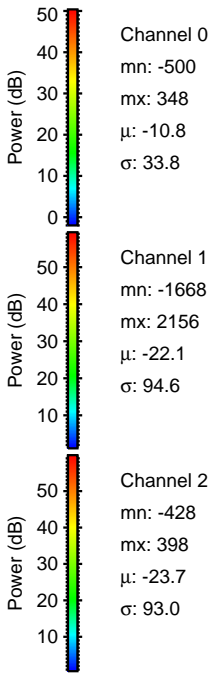
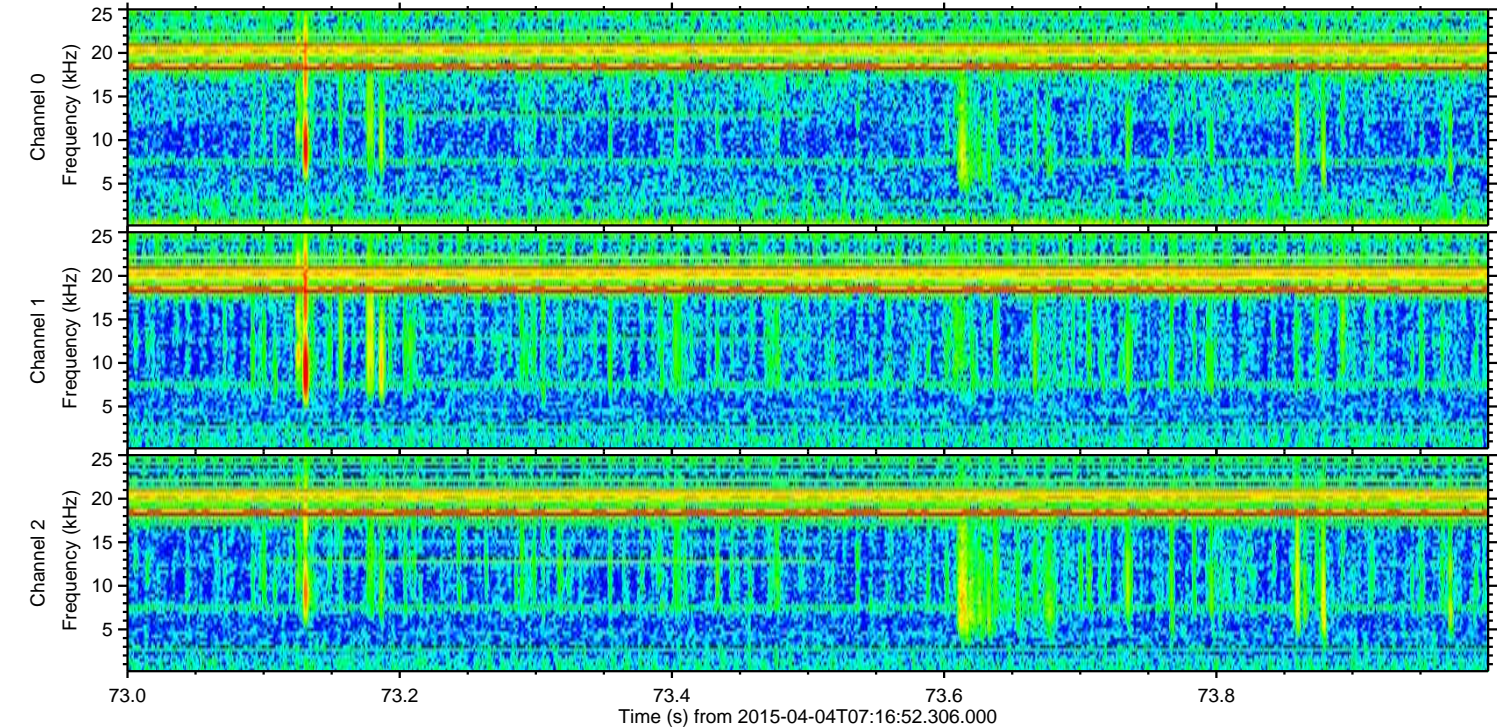
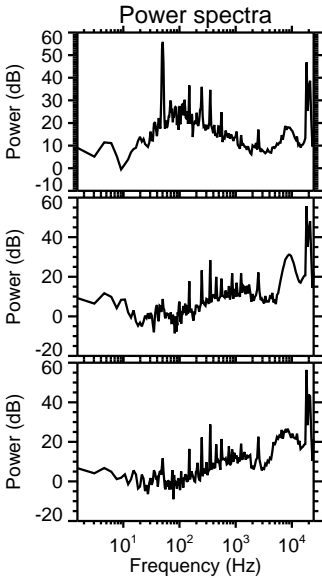
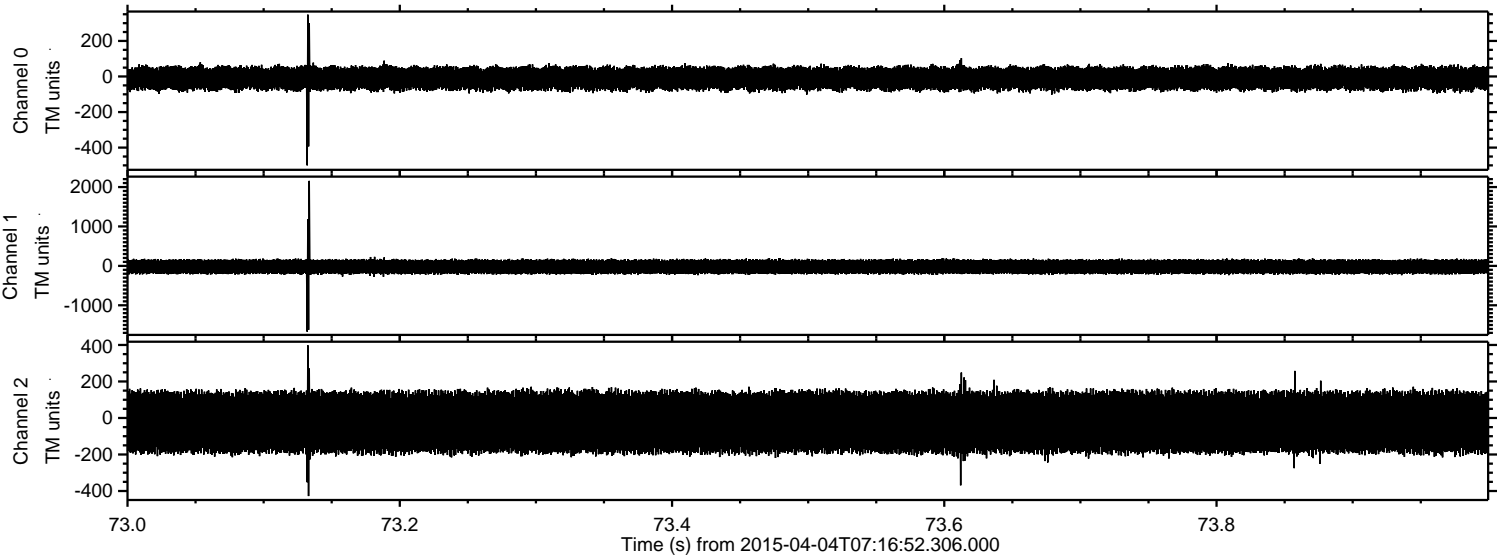

ELMAVAN 3D WAVEFORMS (Measured data sampled at 50 kHz) 49517 packets of 144 samples from 2015-04-04T07:16:52.306.000. Part 133/143

Processed Sat Apr 4 09:40:18 2015 by ELM ver.2012-10-06 from 001__elm20150404_071651__dat00.bin

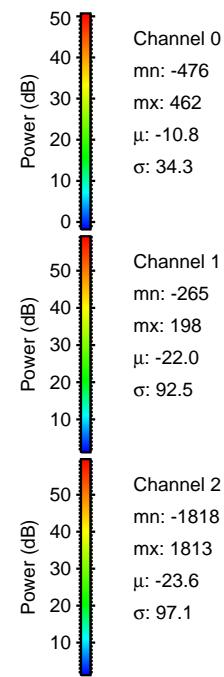
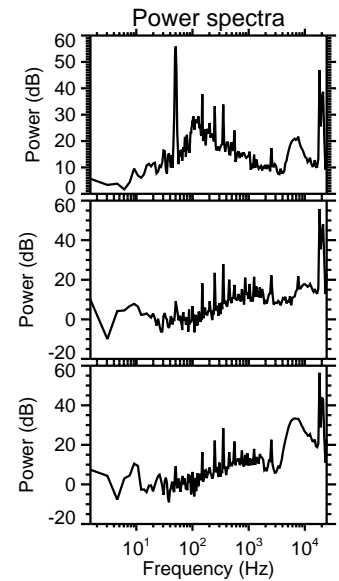
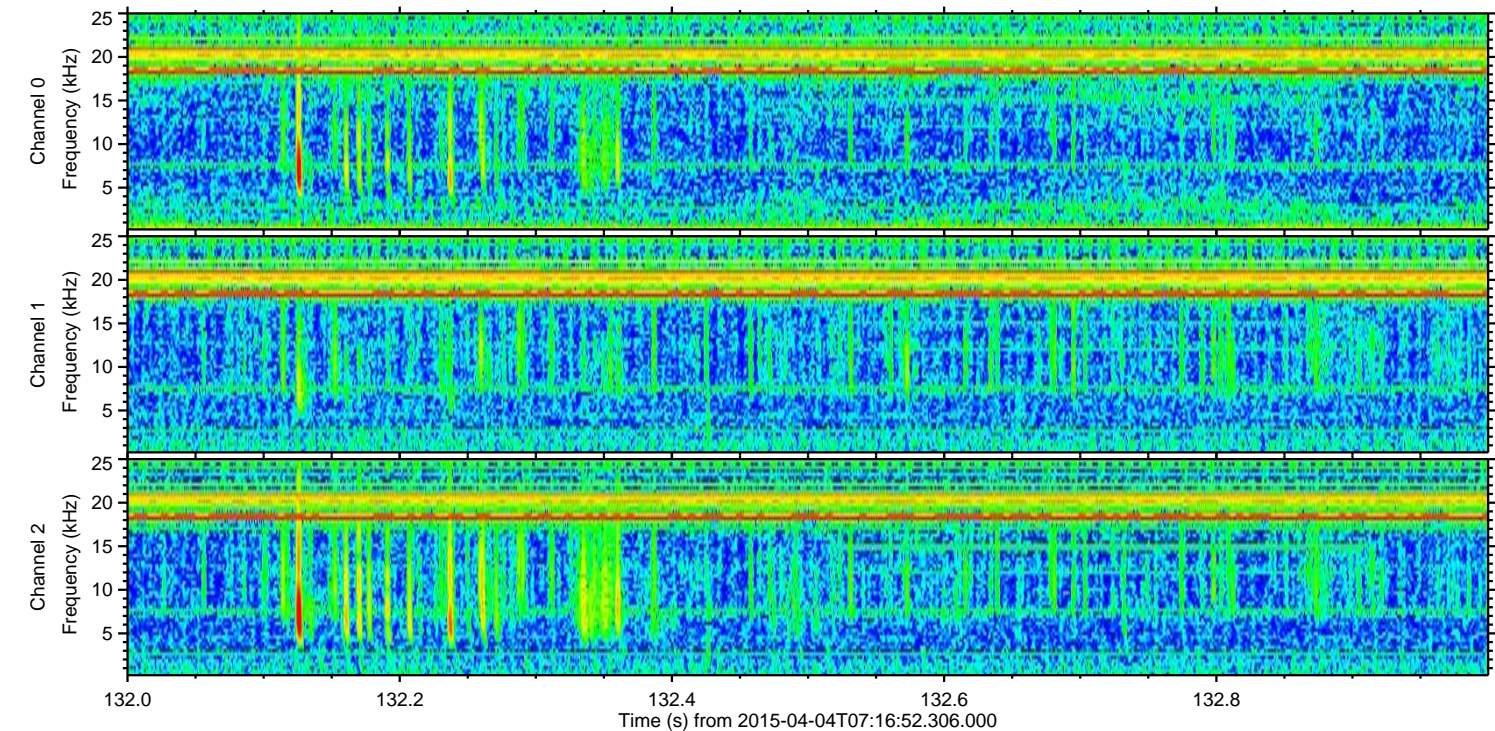
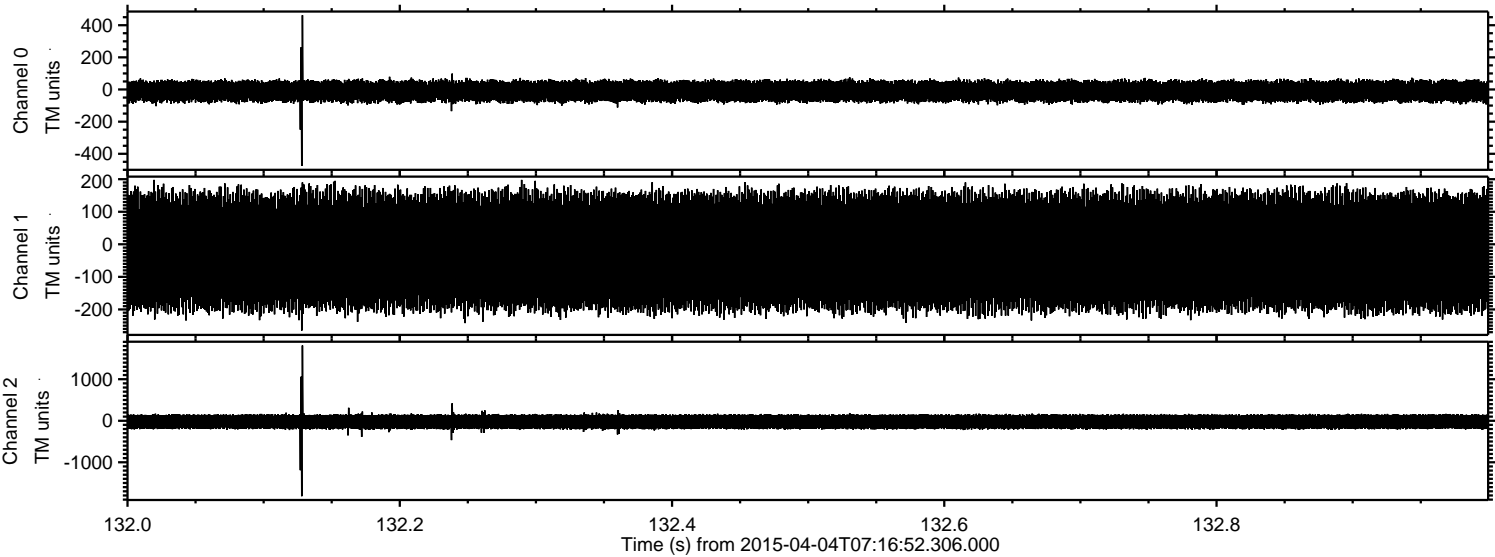

Channel 0
mn: -476
mx: 462
 μ : -10.8
 σ : 34.3

Channel 1
mn: -265
mx: 198
 μ : -22.0
 σ : 92.5

Channel 2
mn: -1818
mx: 1813
 μ : -23.6
 σ : 97.1

ELMAVAN 3D WAVEFORMS (Measured data sampled at 50 kHz) 49517 packets of 144 samples from 2015-04-04T07:16:52.306.000. Part 114/143

Processed Sat Apr 4 09:40:19 2015 by ELM ver.2012-10-06 from 001__elm20150404_071651__dat00.bin

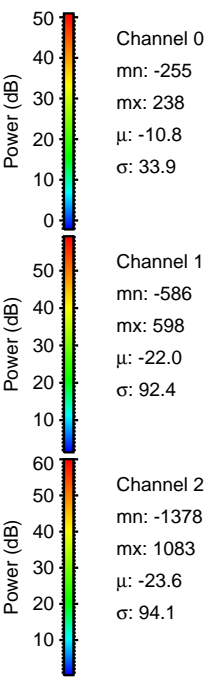
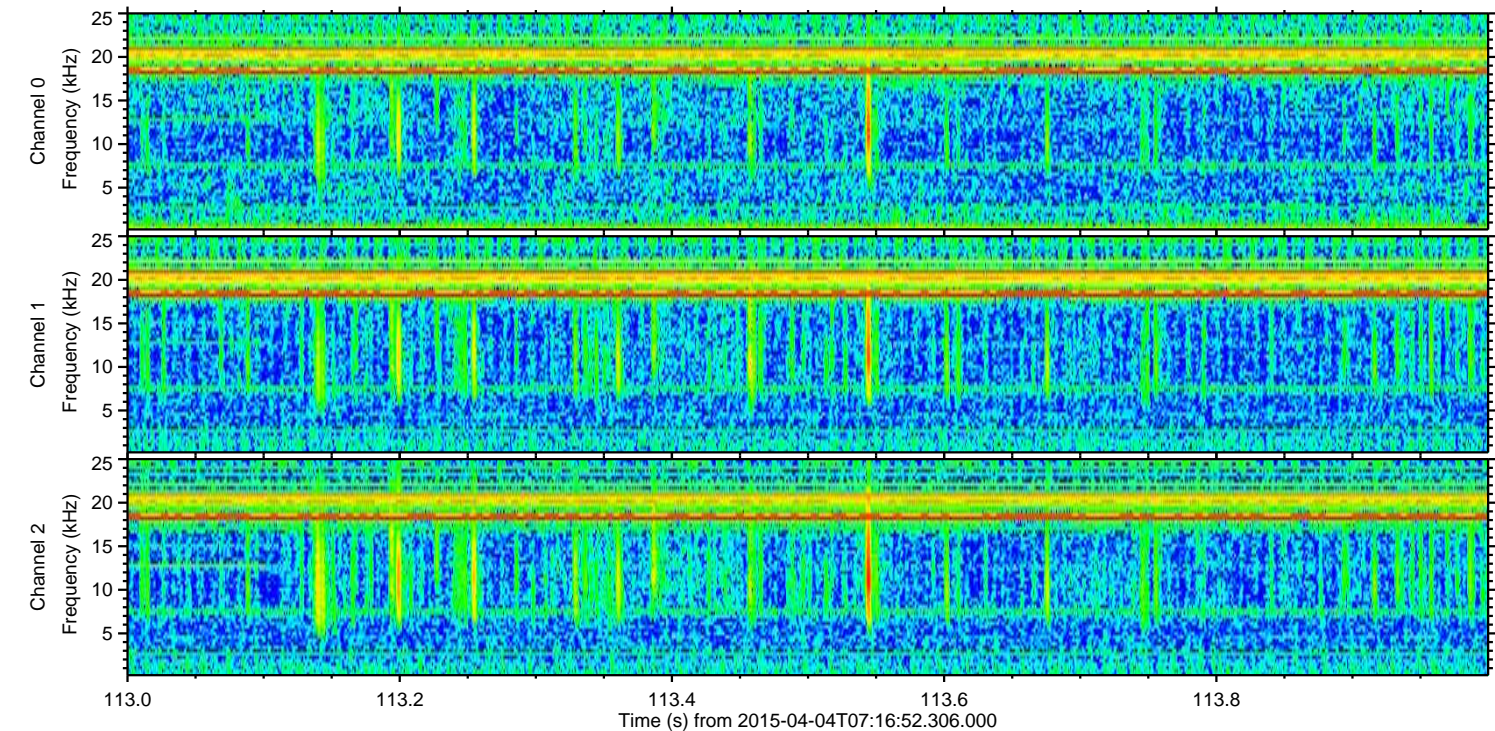
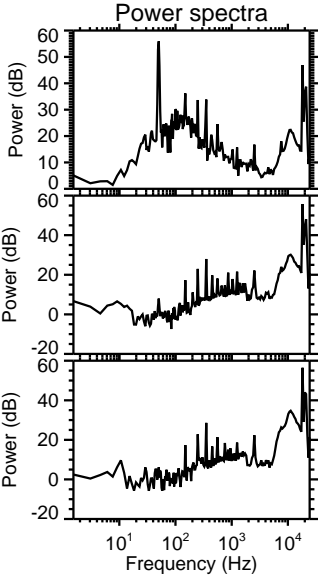
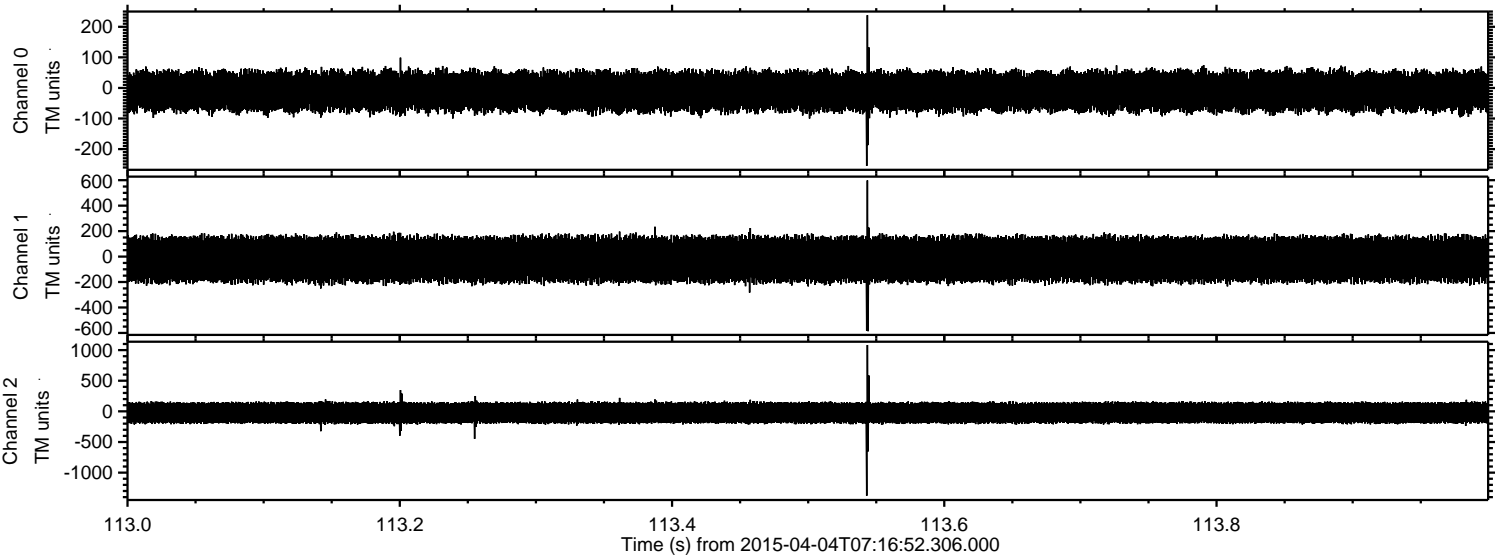

Processed Sat Apr 4 09:40:20 2015 by ELM ver.2012-10-06 from 001__elm20150404_071651__dat00.bin

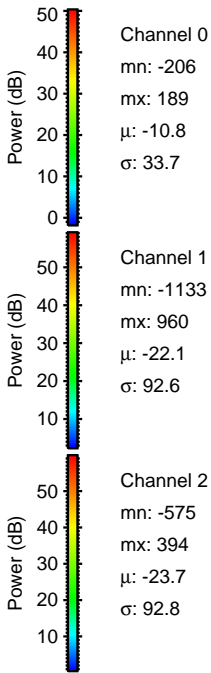
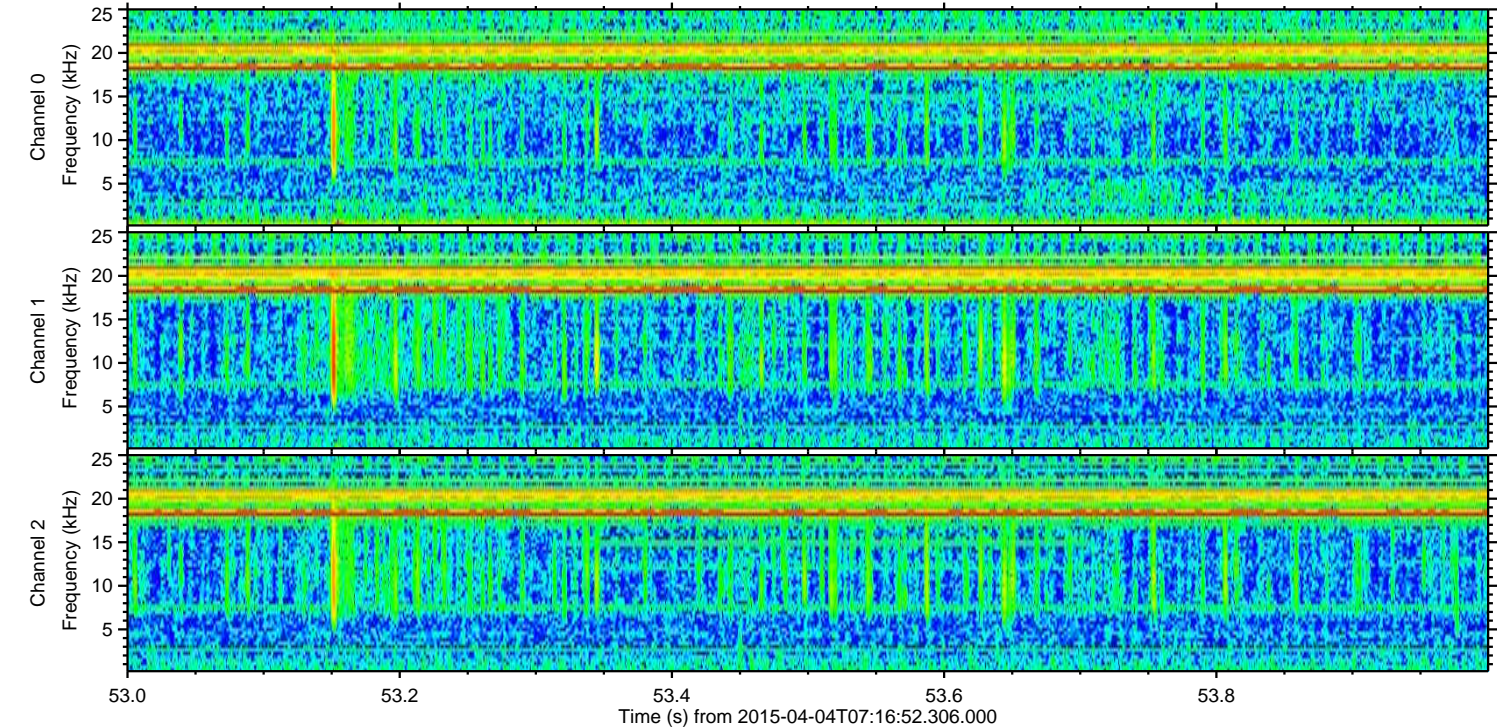
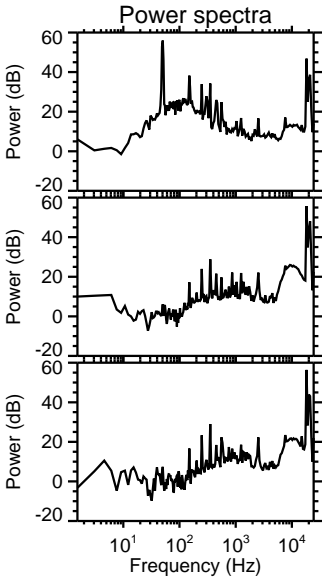
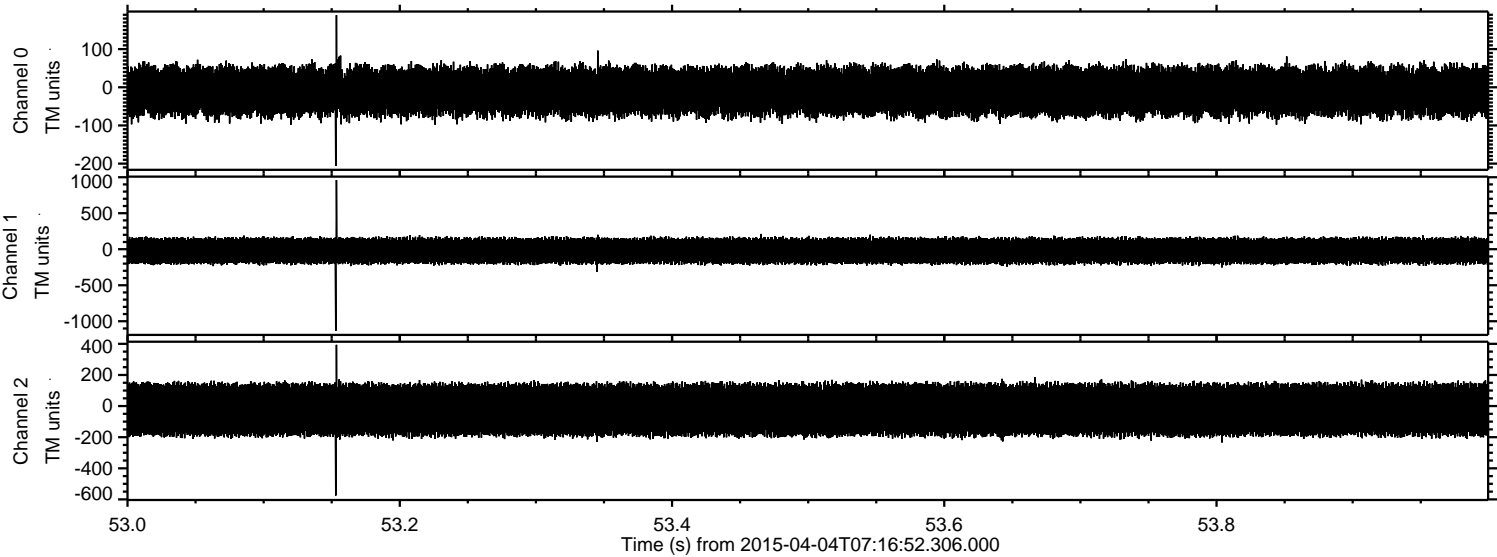

Processed Sat Apr 4 09:40:21 2015 by ELM ver.2012-10-06 from 001__elm20150404_071651__dat00.bin

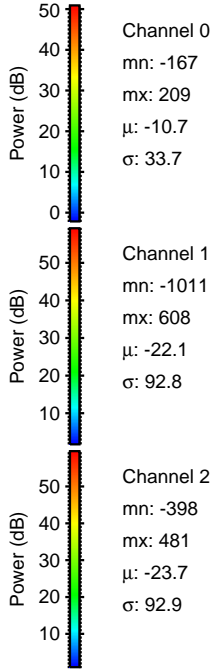
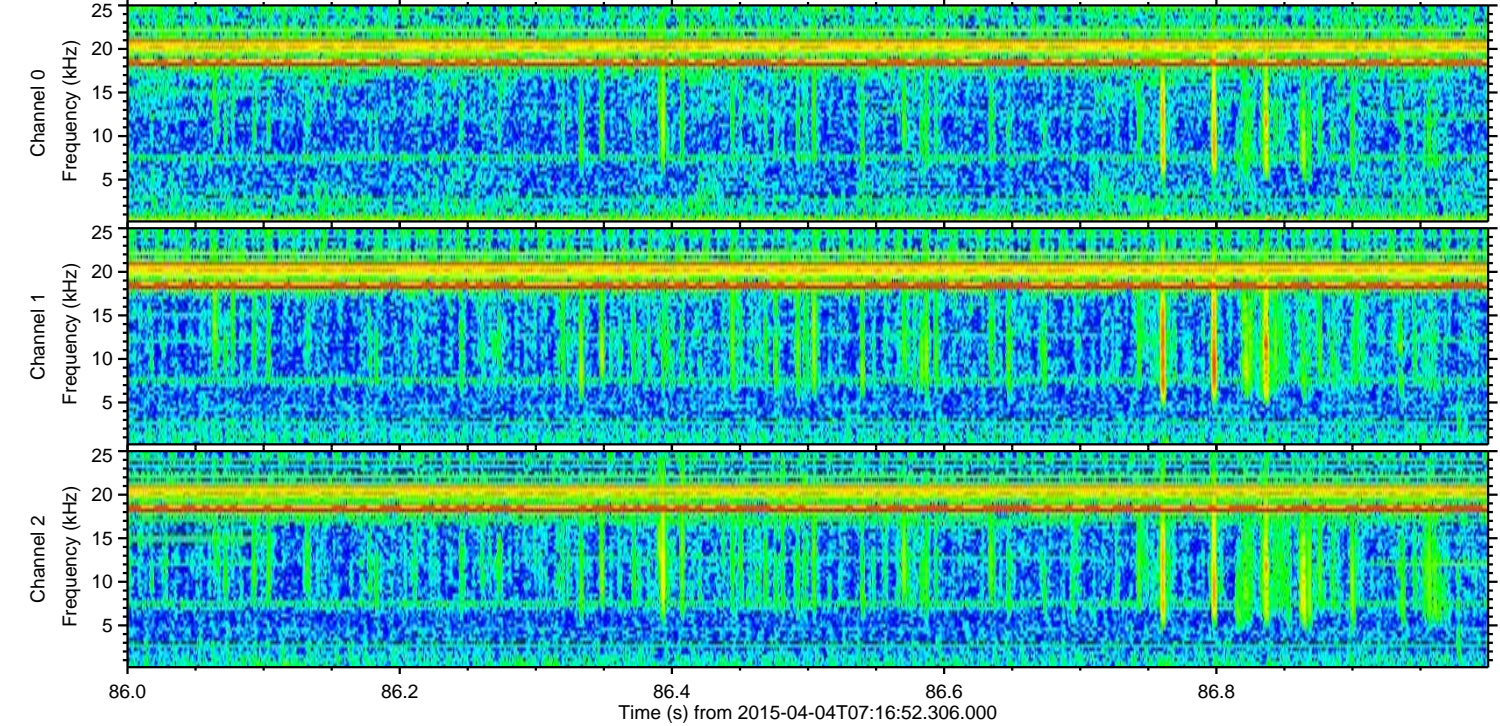
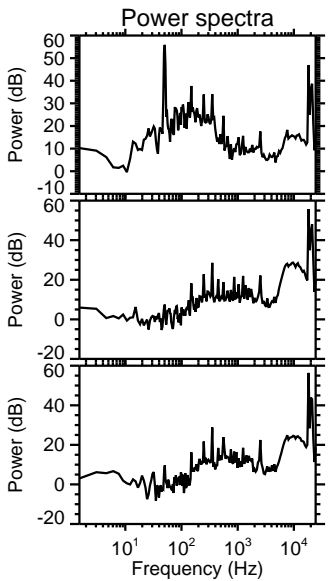
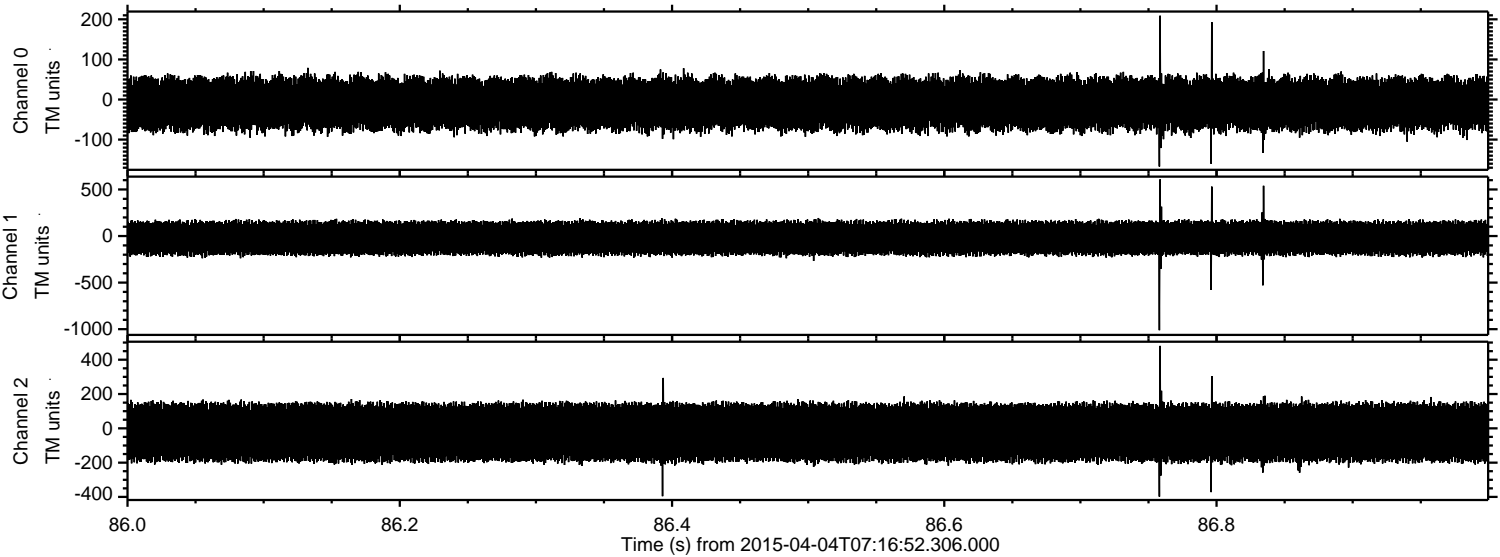

Processed Sat Apr 4 09:40:22 2015 by ELM ver.2012-10-06 from 001__elm20150404_071651__dat00.bin

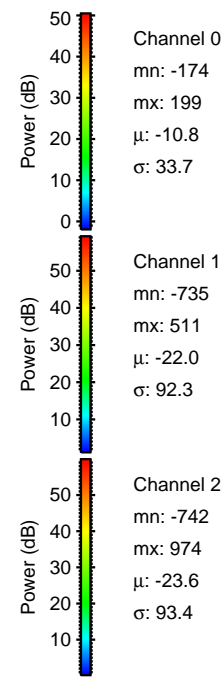
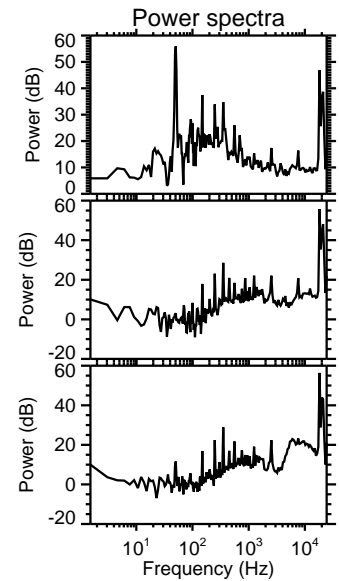
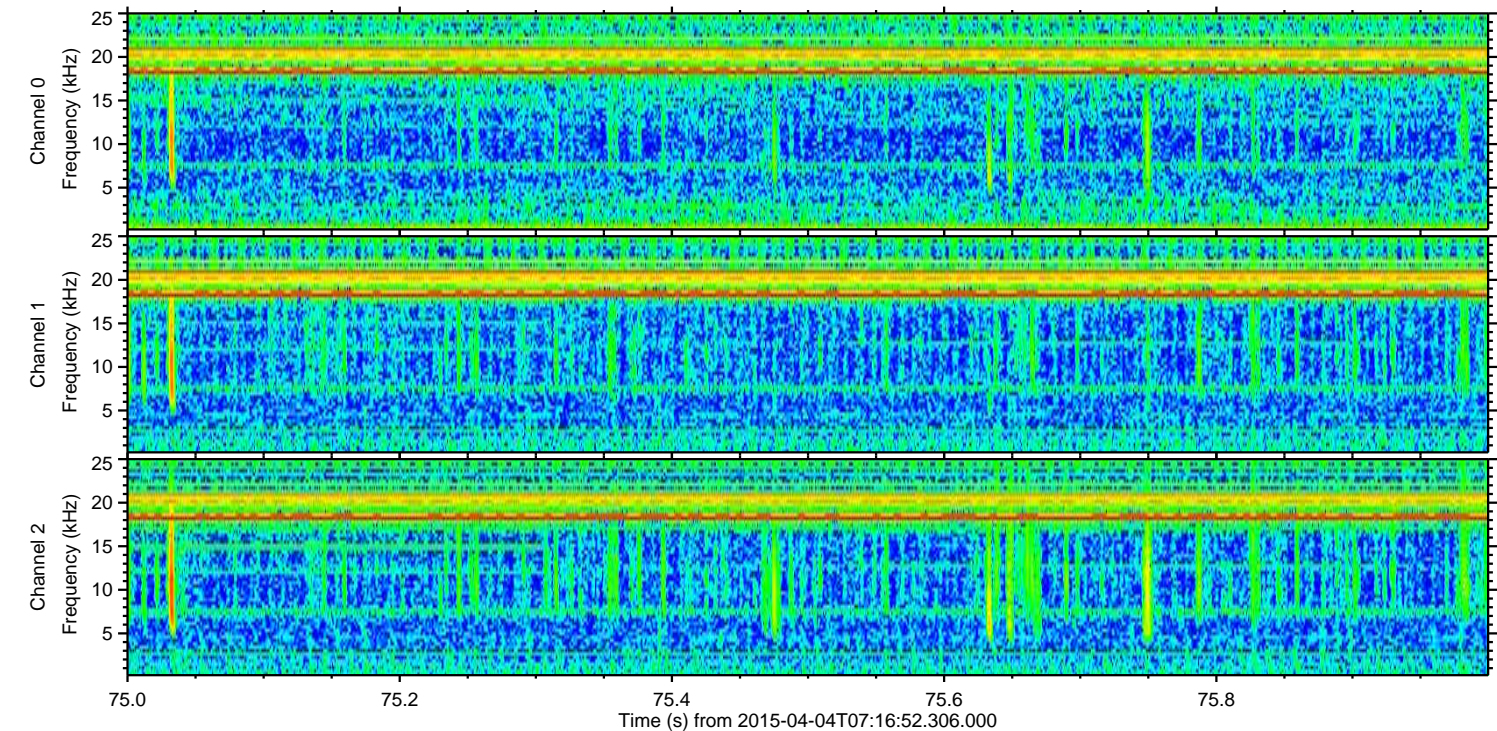
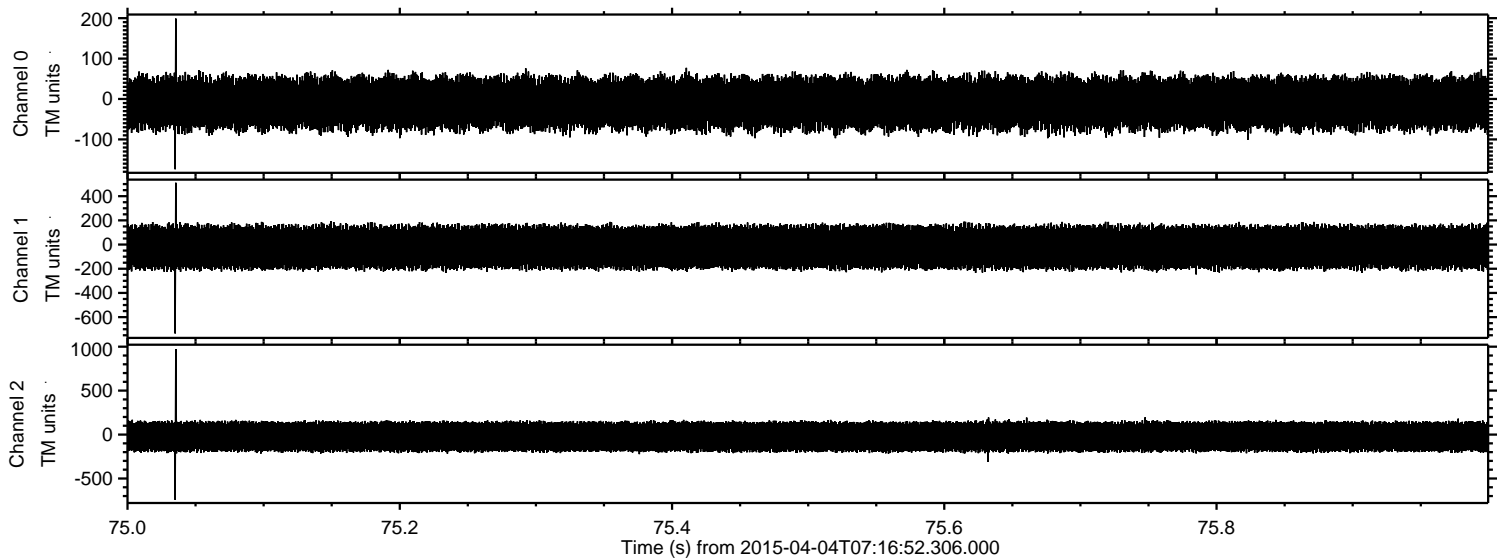

Processed Sat Apr 4 09:40:23 2015 by ELM ver.2012-10-06 from 001__elm20150404_071651__dat00.bin

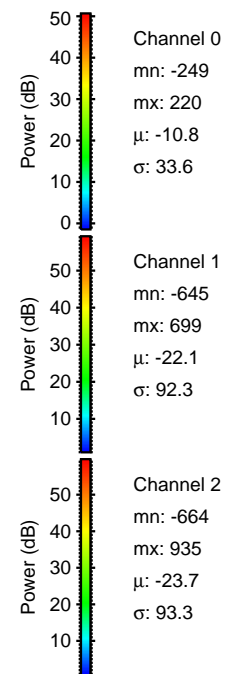
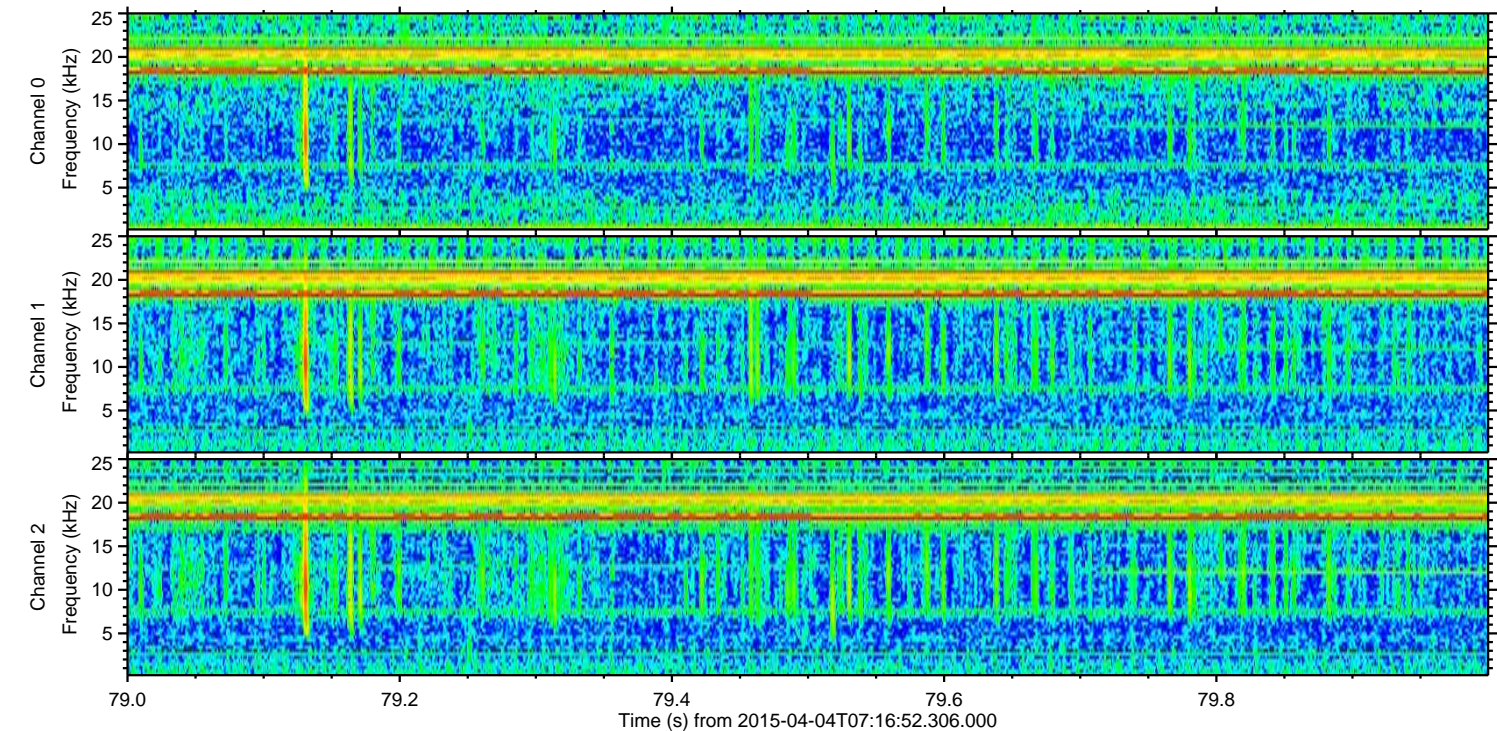
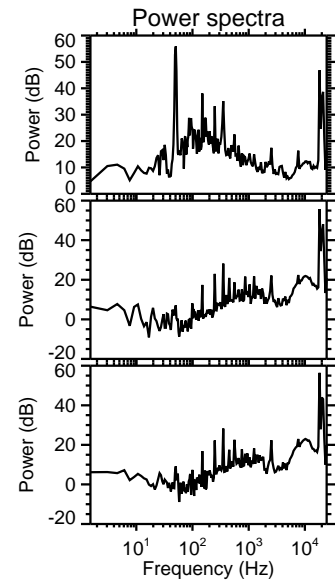
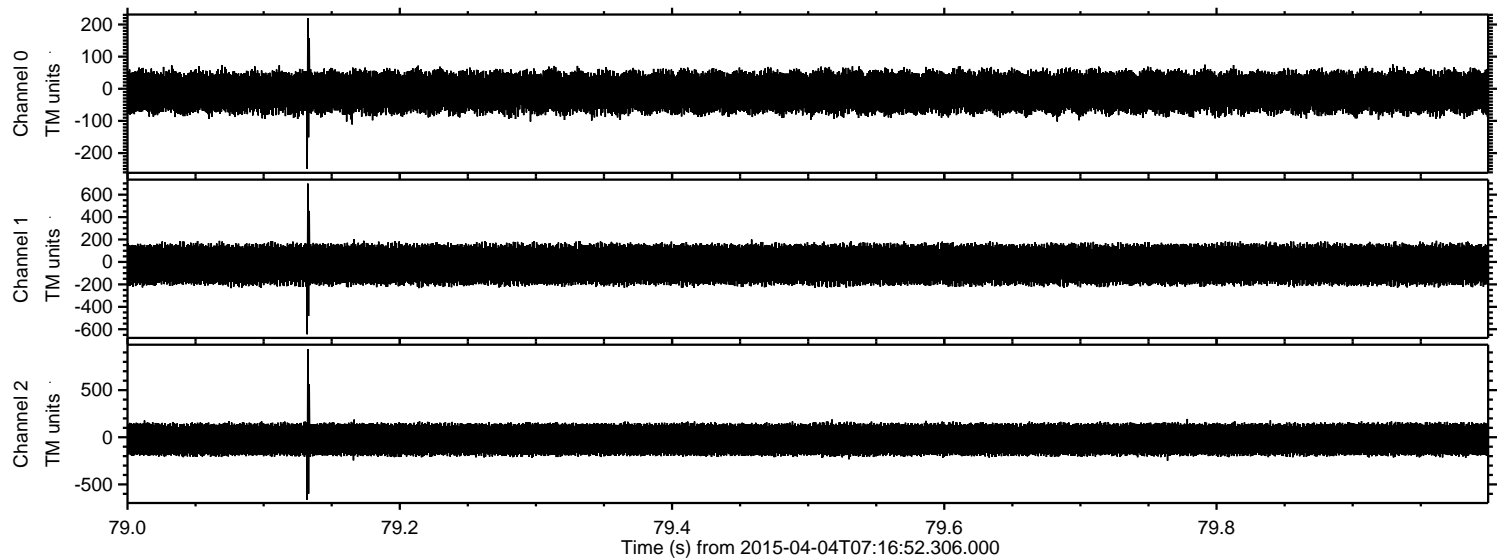

Processed Sat Apr 4 09:40:24 2015 by ELM ver.2012-10-06 from 001__elm20150404_071651__dat00.bin

