

ELMAVAN 3D WAVEFORMS (Measured data sampled at 50 kHz) 49328 packets of 144 samples from 2015-04-04T06:46:51.082.999.

Processed Sat Apr 4 09:04:27 2015 by ELM ver.2012-10-06 from 001__elm20150404_064650__dat00.bin

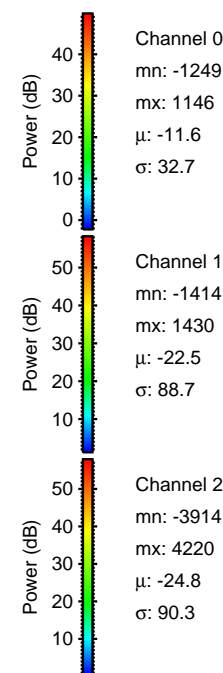

Processed Sat Apr 4 09:04:42 2015 by ELM ver.2012-10-06 from 001__elm20150404_064650__dat00.bin

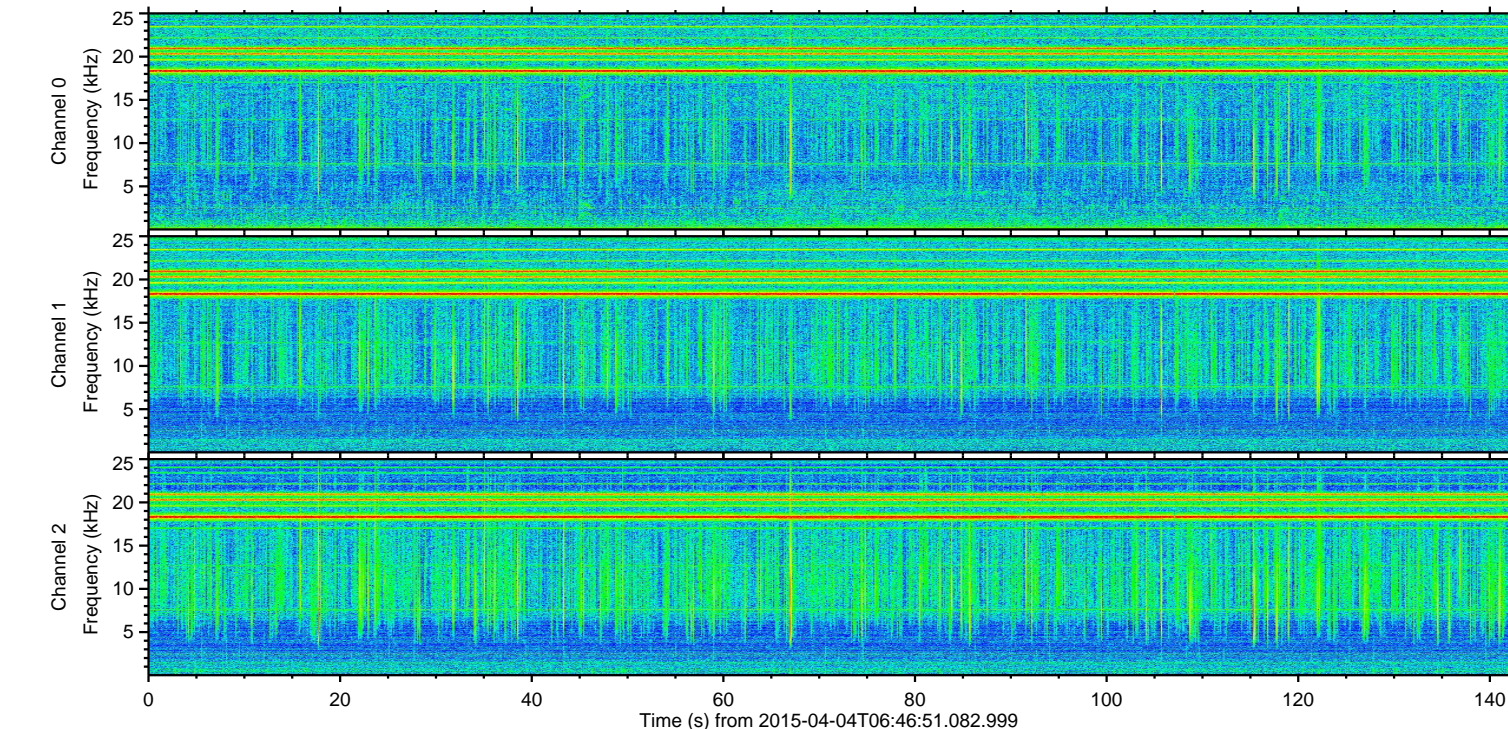
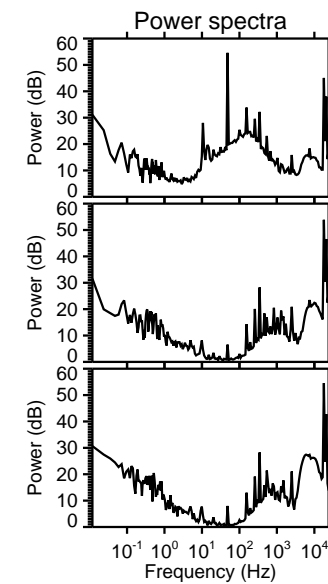
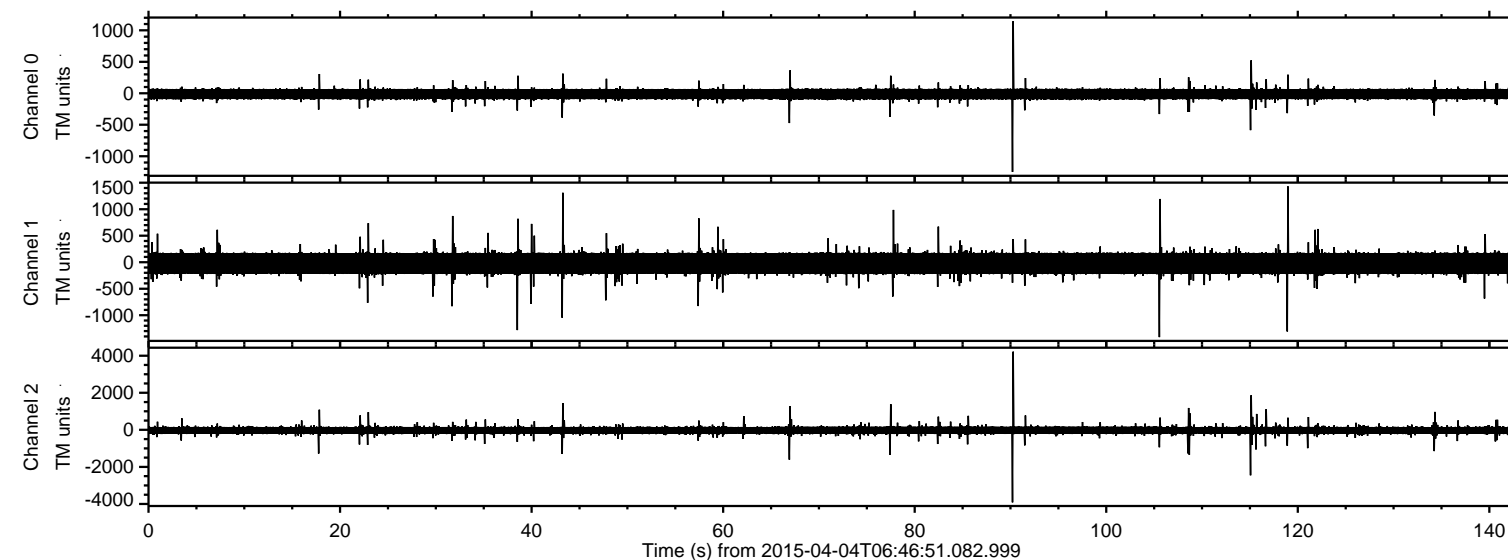
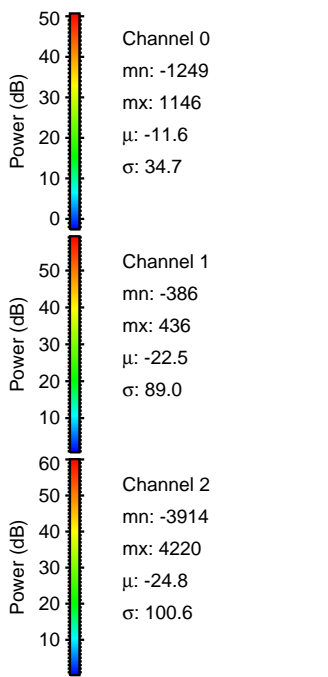
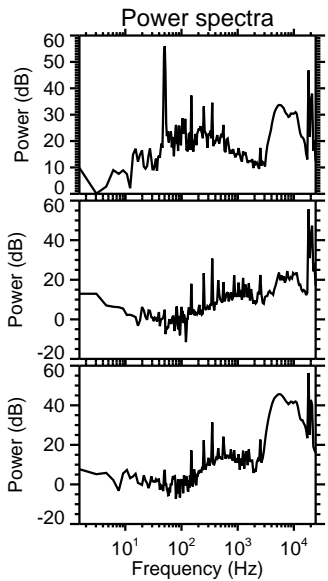
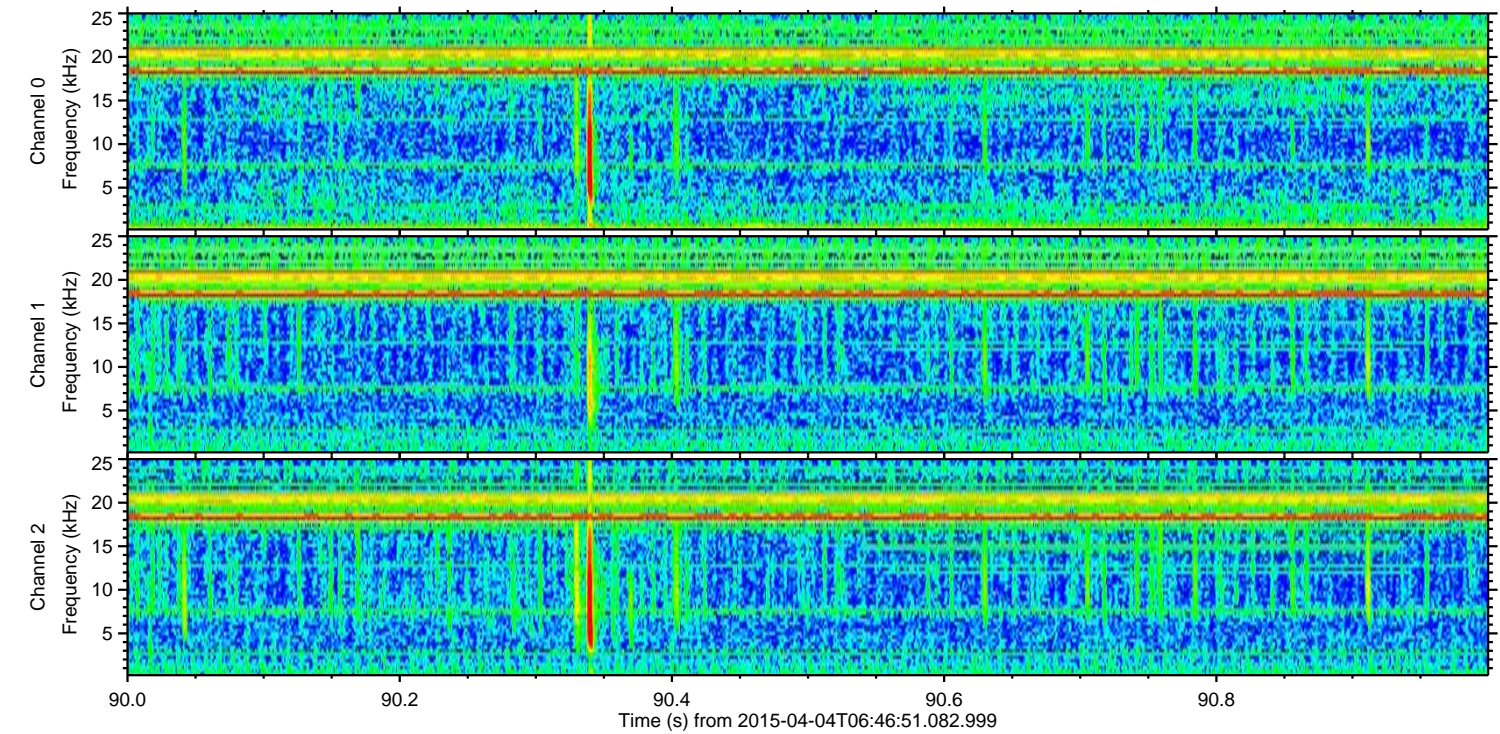
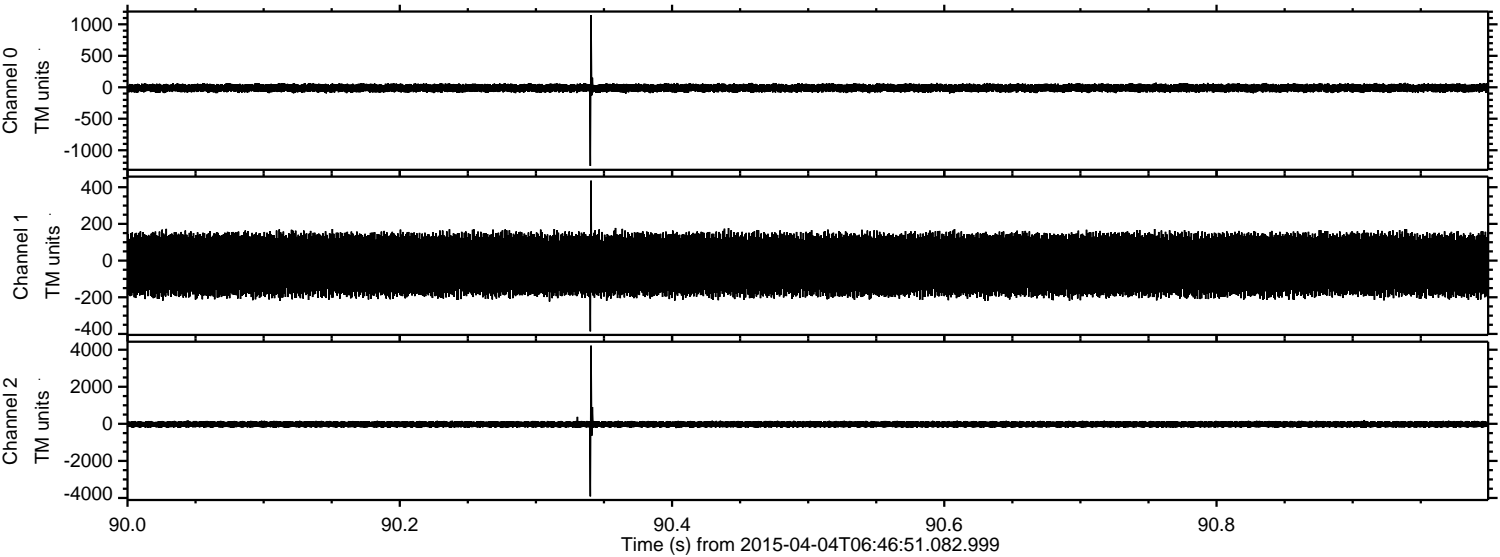

ELMAVAN 3D WAVEFORMS (Measured data sampled at 50 kHz) 49328 packets of 144 samples from 2015-04-04T06:46:51.082.999. Part 116/143

Processed Sat Apr 4 09:04:43 2015 by ELM ver.2012-10-06 from 001__elm20150404_064650__dat00.bin

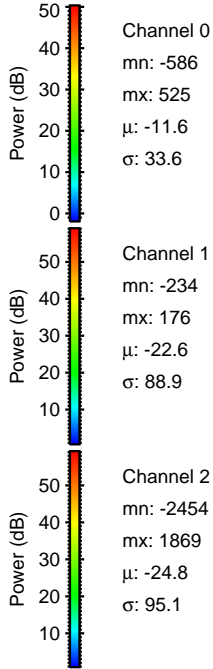
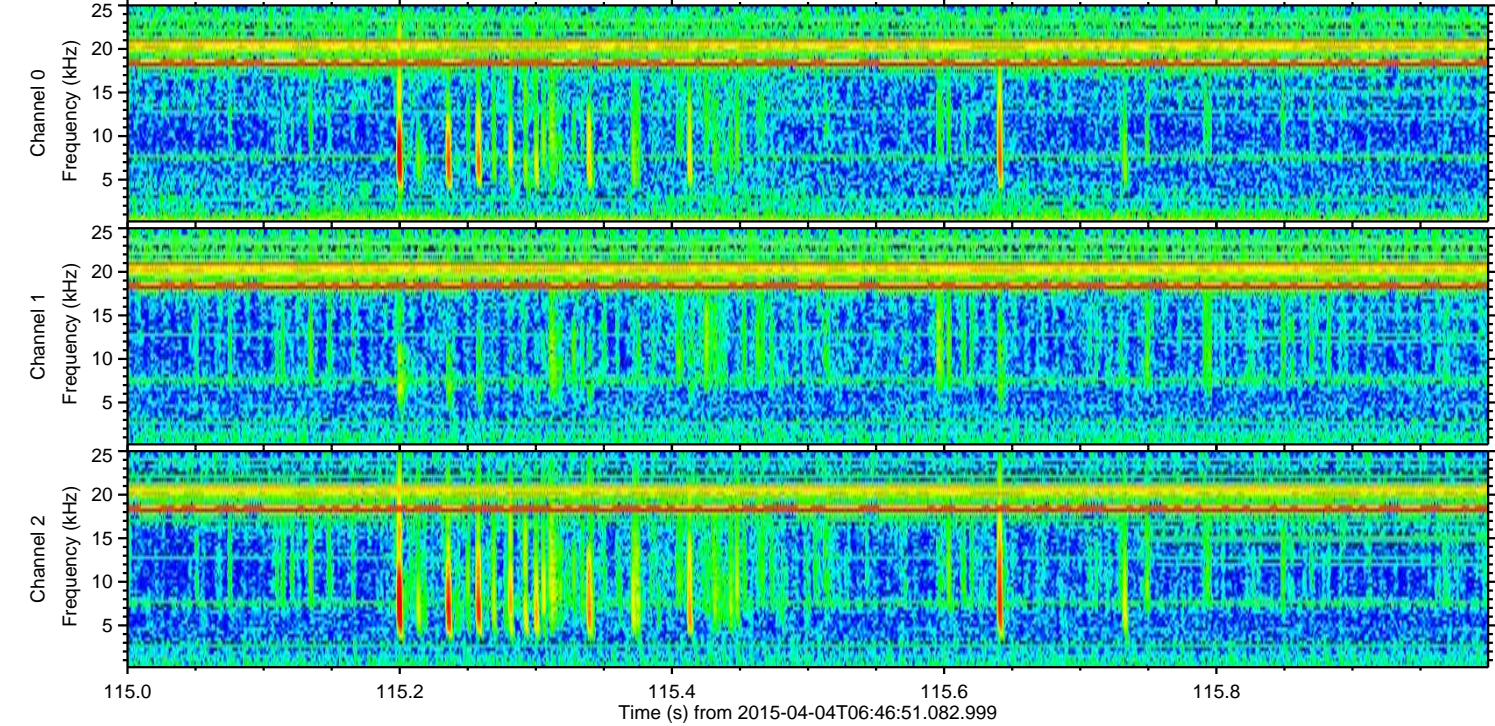
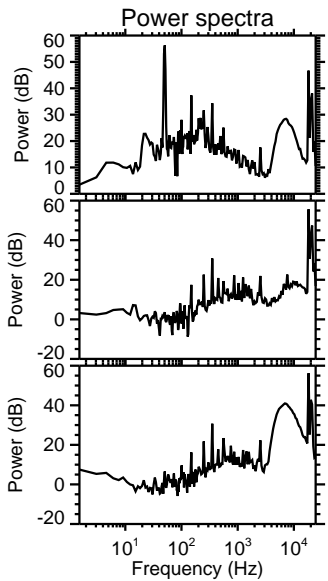
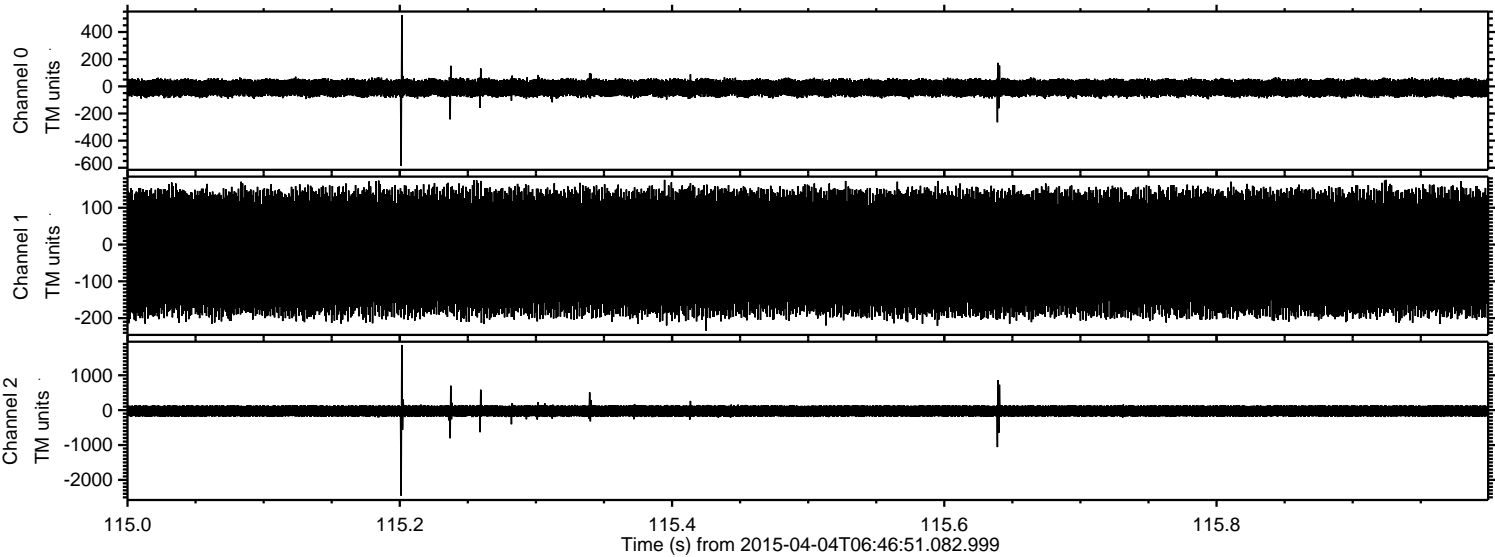

Processed Sat Apr 4 09:04:44 2015 by ELM ver.2012-10-06 from 001__elm20150404_064650__dat00.bin

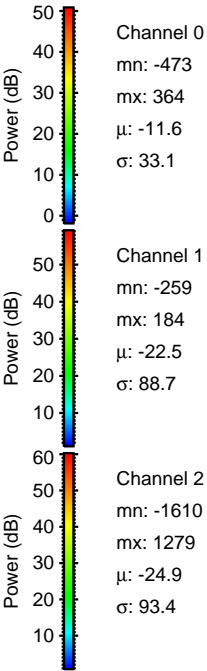
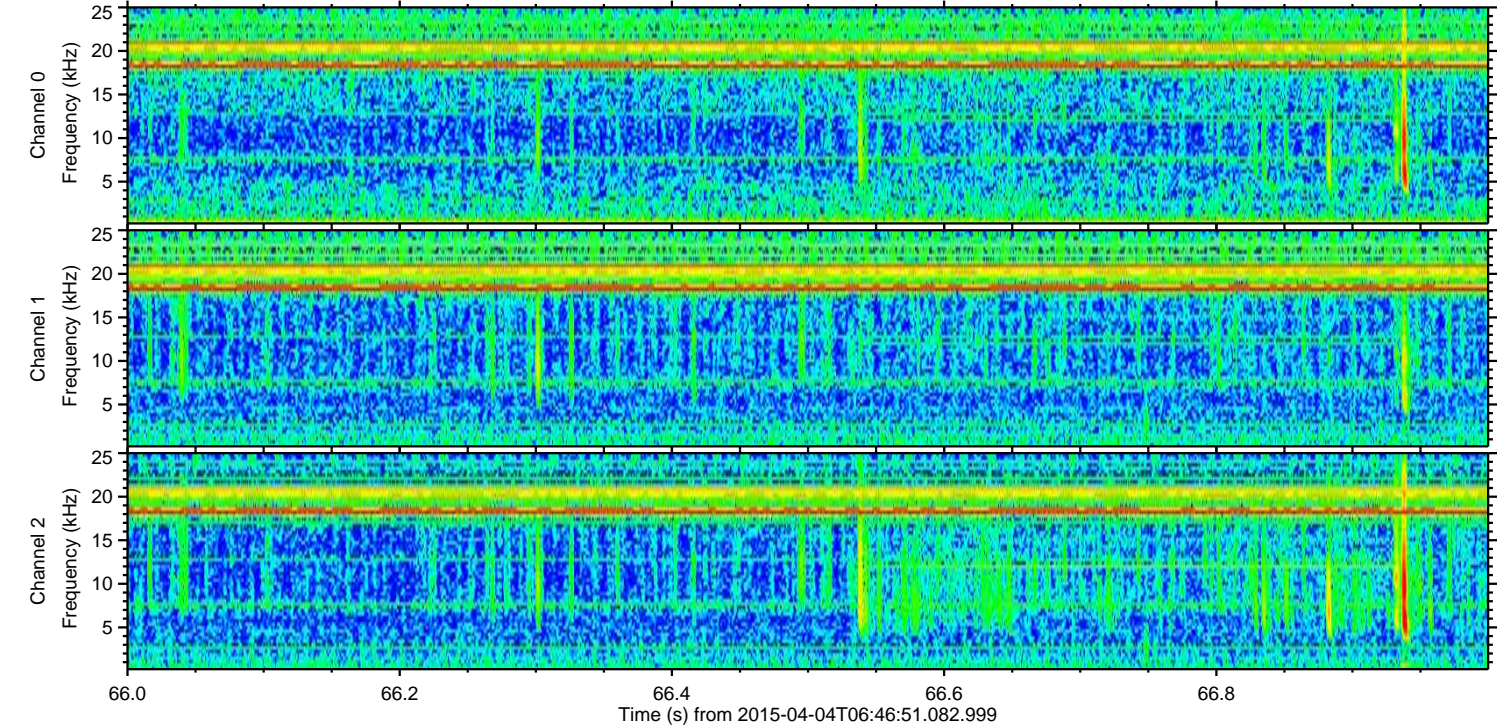
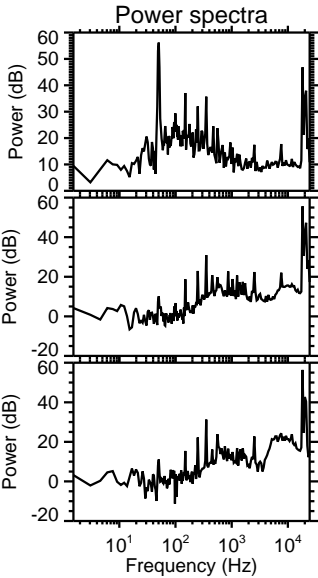
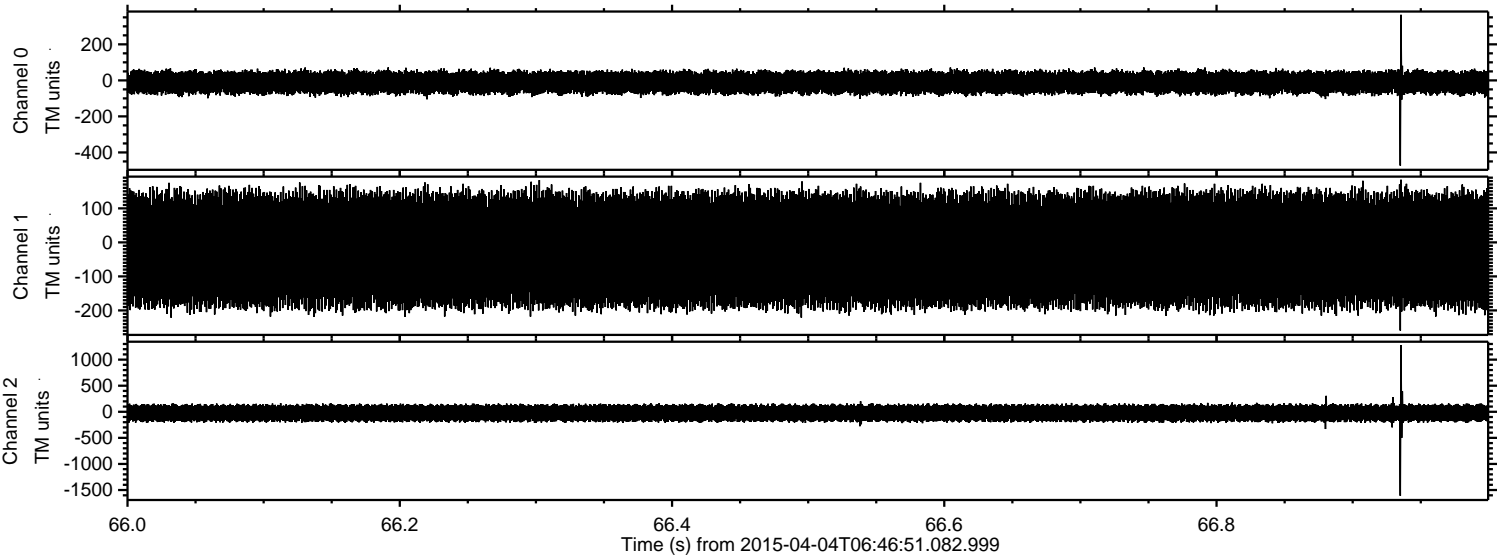

Processed Sat Apr 4 09:04:45 2015 by ELM ver.2012-10-06 from 001__elm20150404_064650__dat00.bin

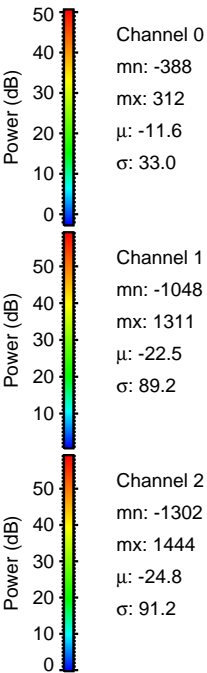
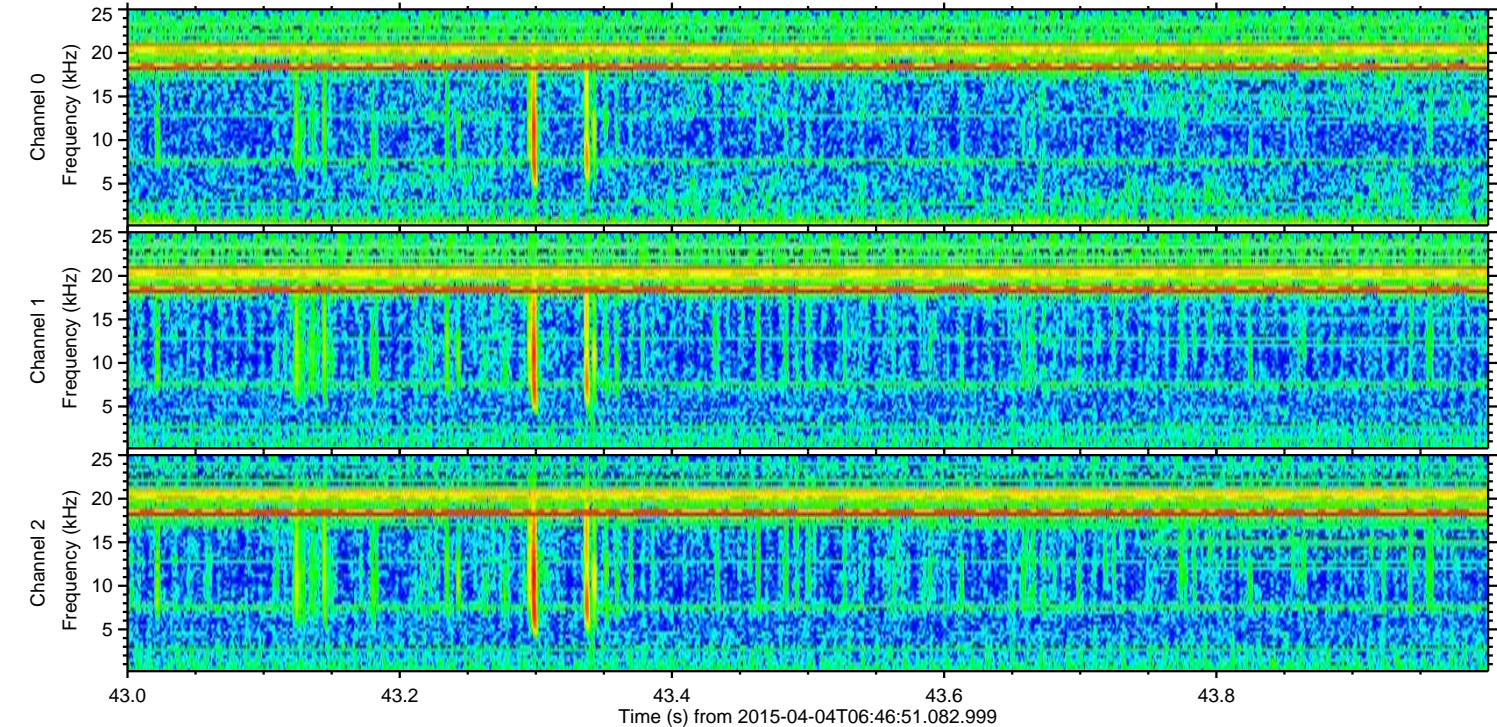
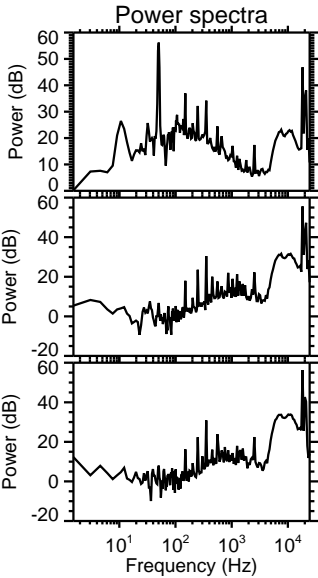
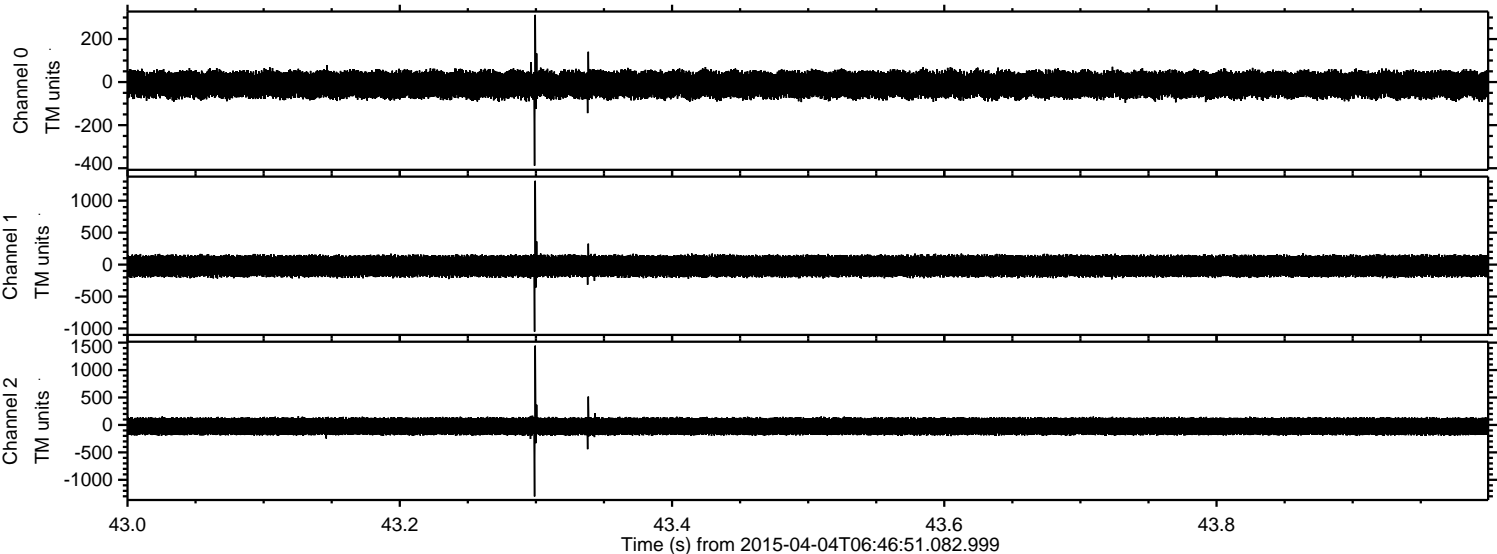

ELMAVAN 3D WAVEFORMS (Measured data sampled at 50 kHz) 49328 packets of 144 samples from 2015-04-04T06:46:51.082.999. Part 119/143

Processed Sat Apr 4 09:04:46 2015 by ELM ver.2012-10-06 from 001__elm20150404_064650__dat00.bin

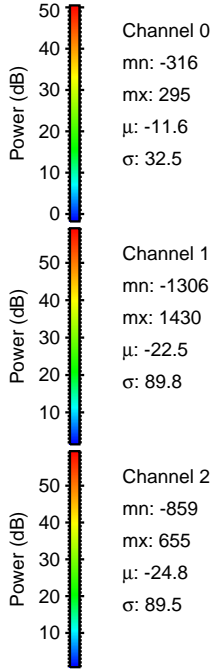
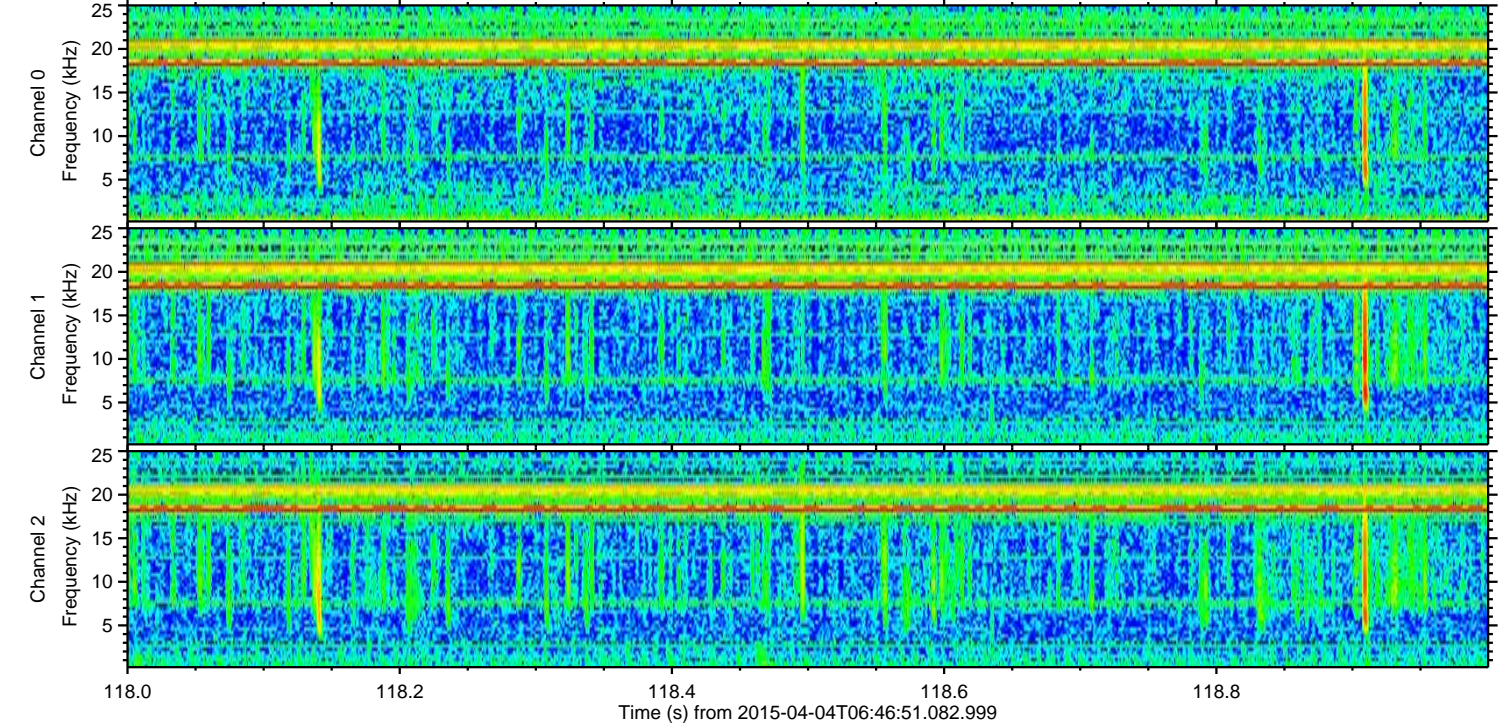
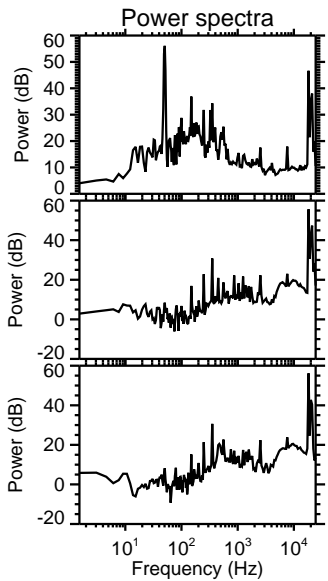
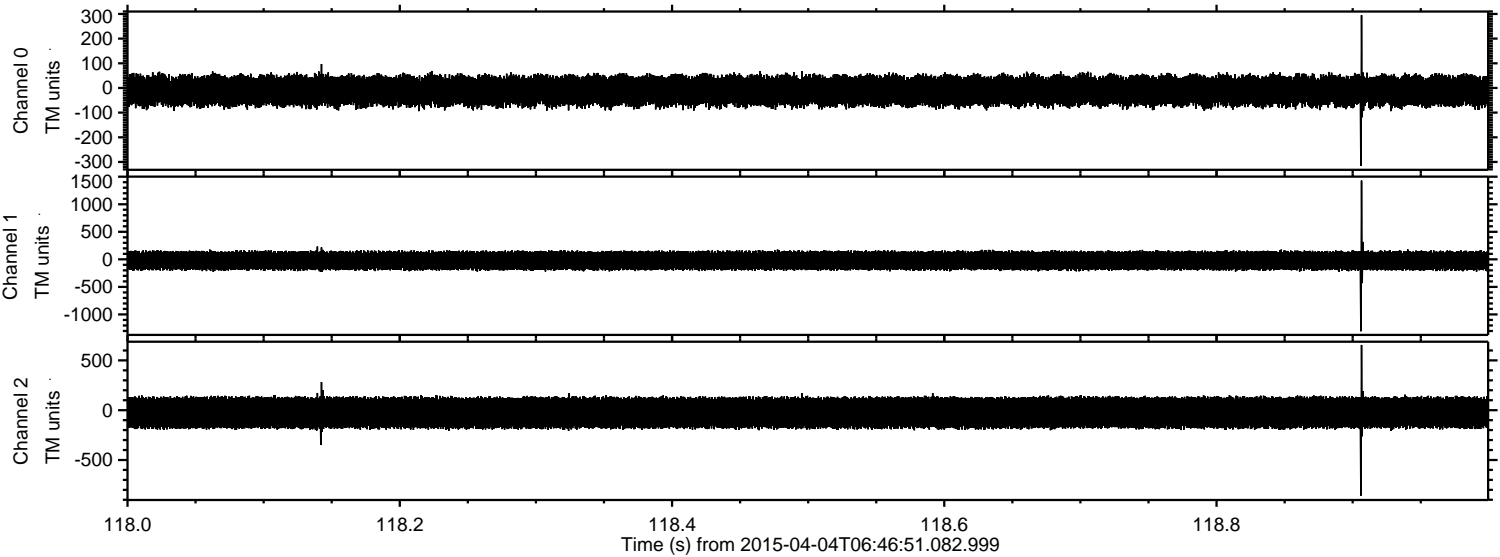

ELMAVAN 3D WAVEFORMS (Measured data sampled at 50 kHz) 49328 packets of 144 samples from 2015-04-04T06:46:51.082.999. Part 106/143

Processed Sat Apr 4 09:04:47 2015 by ELM ver.2012-10-06 from 001__elm20150404_064650__dat00.bin

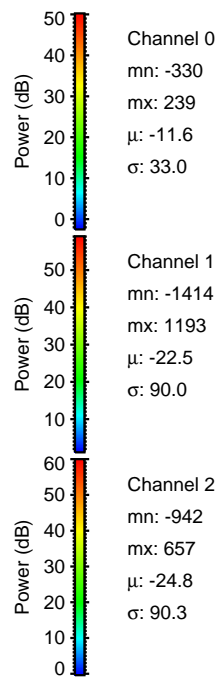
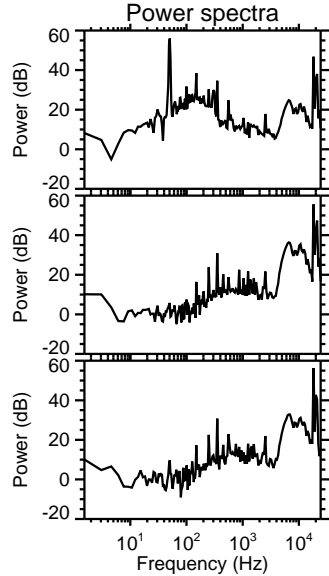
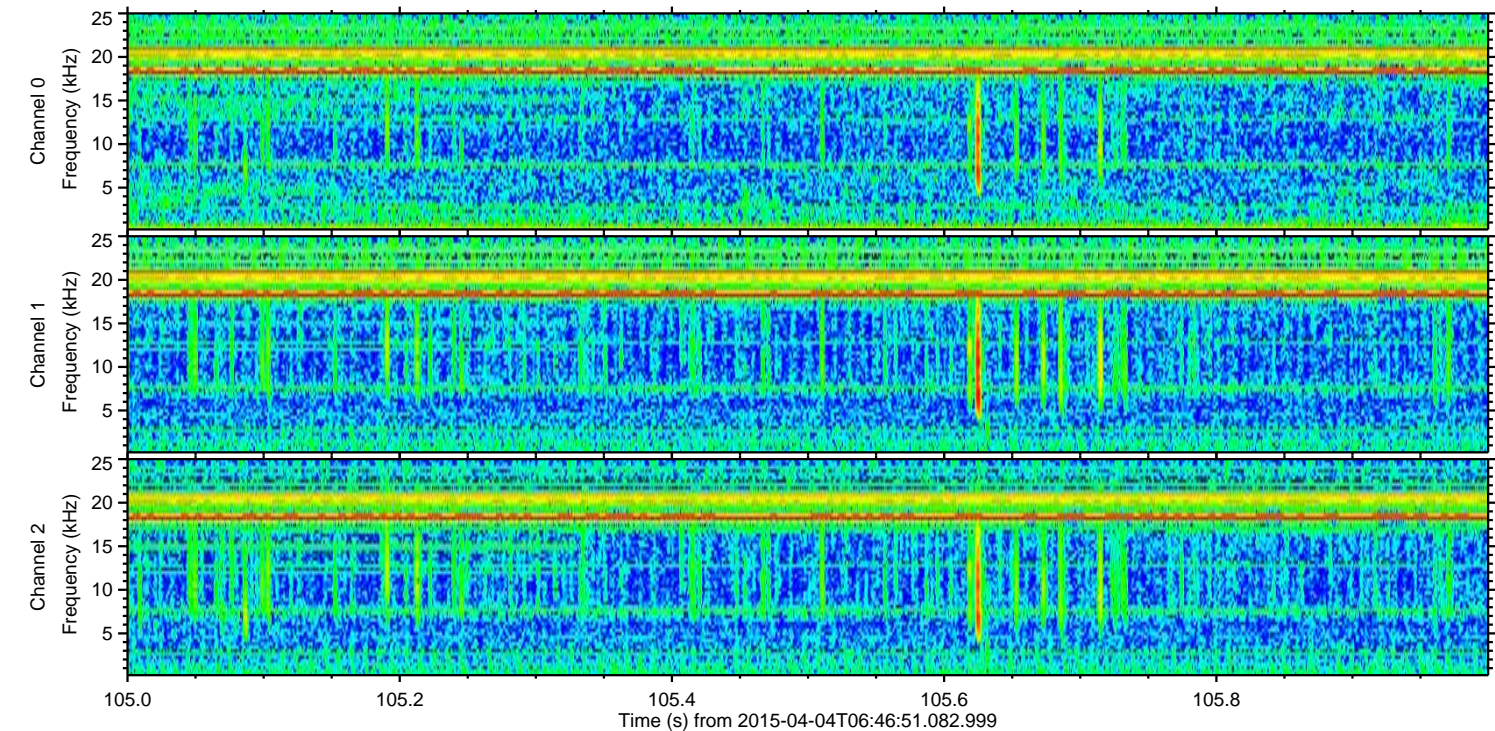
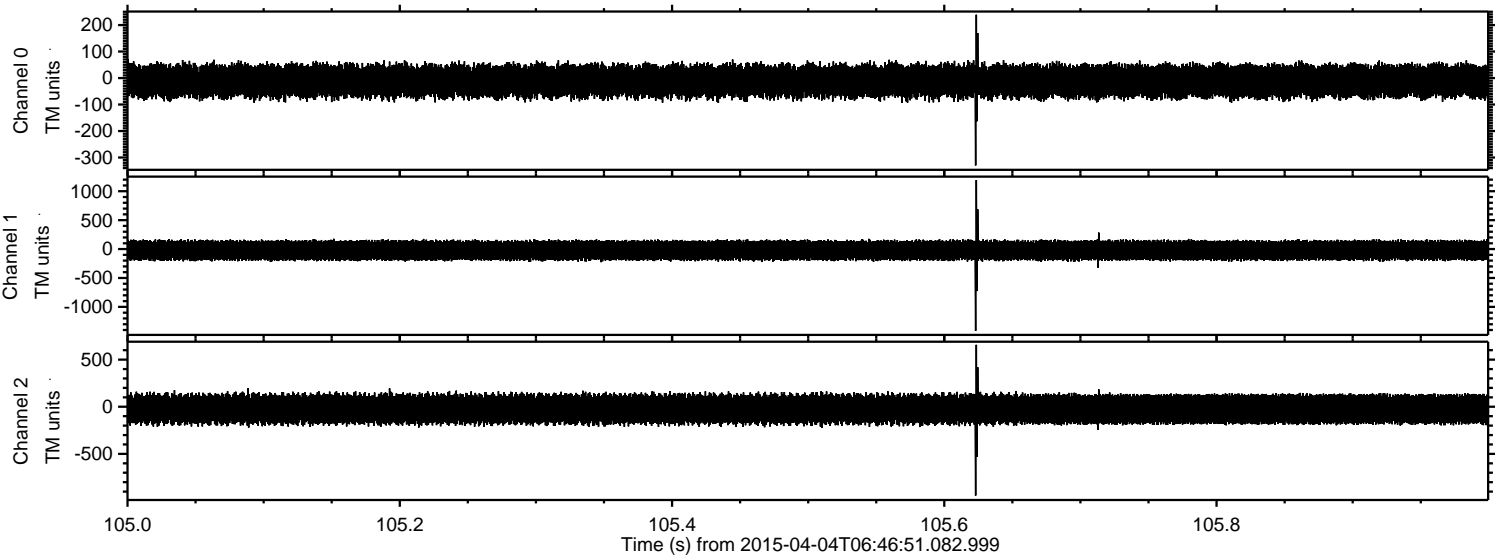

Processed Sat Apr 4 09:04:48 2015 by ELM ver.2012-10-06 from 001__elm20150404_064650__dat00.bin

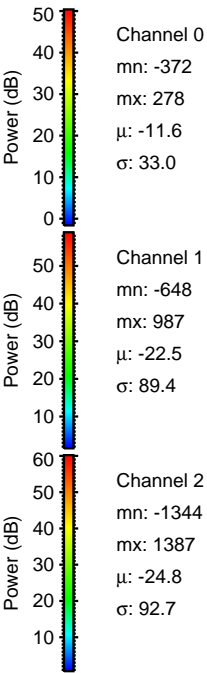
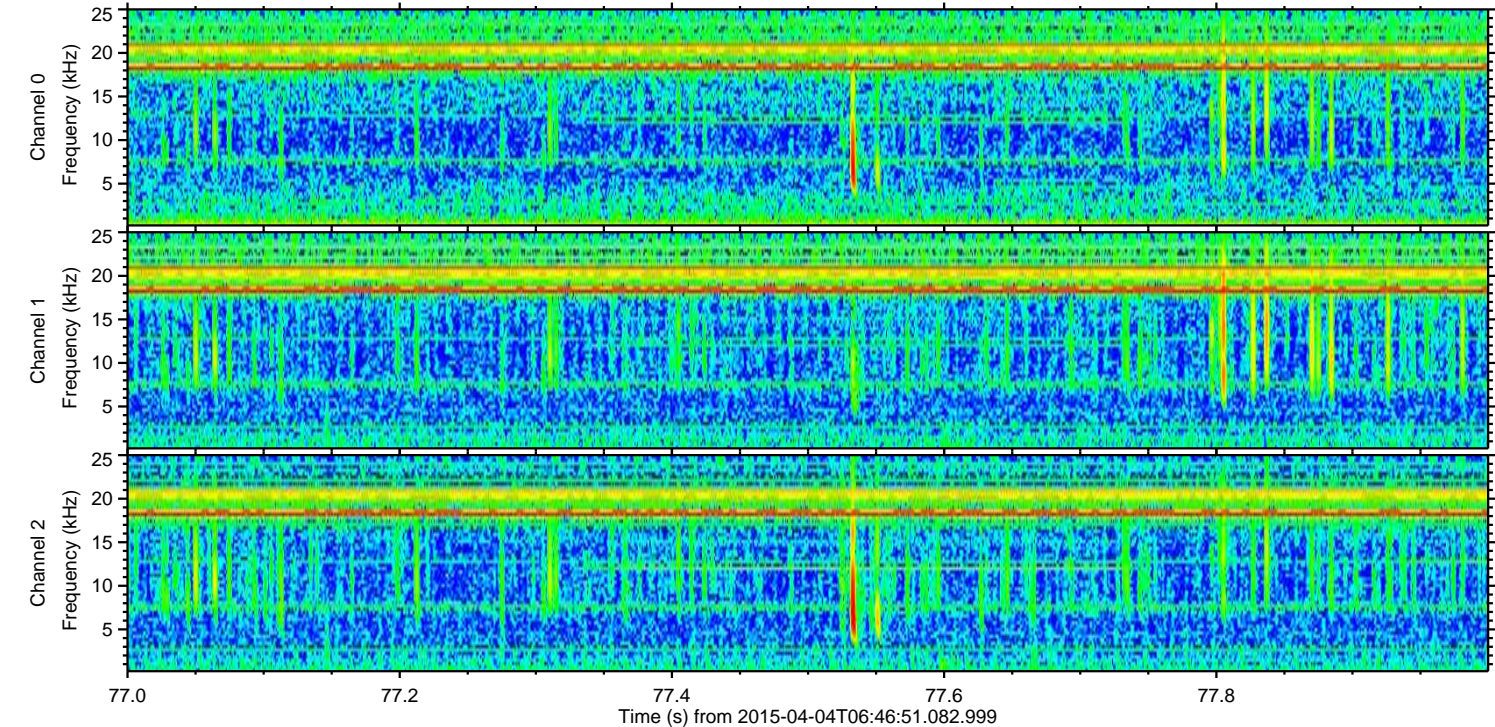
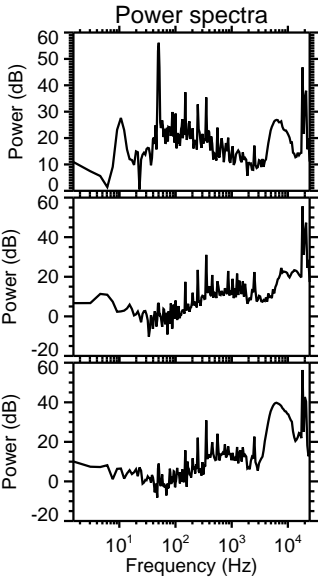
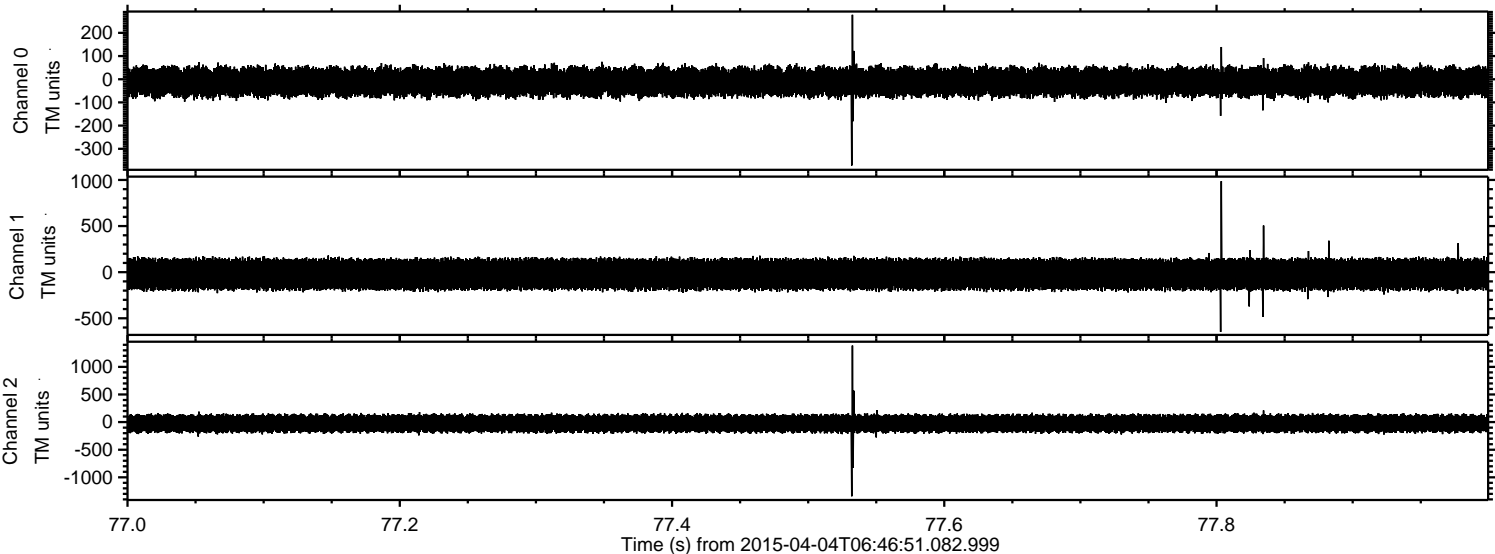

ELMAVAN 3D WAVEFORMS (Measured data sampled at 50 kHz) 49328 packets of 144 samples from 2015-04-04T06:46:51.082.999. Part 109/143

Processed Sat Apr 4 09:04:49 2015 by ELM ver.2012-10-06 from 001__elm20150404_064650__dat00.bin

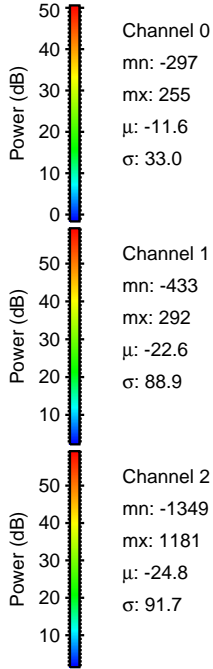
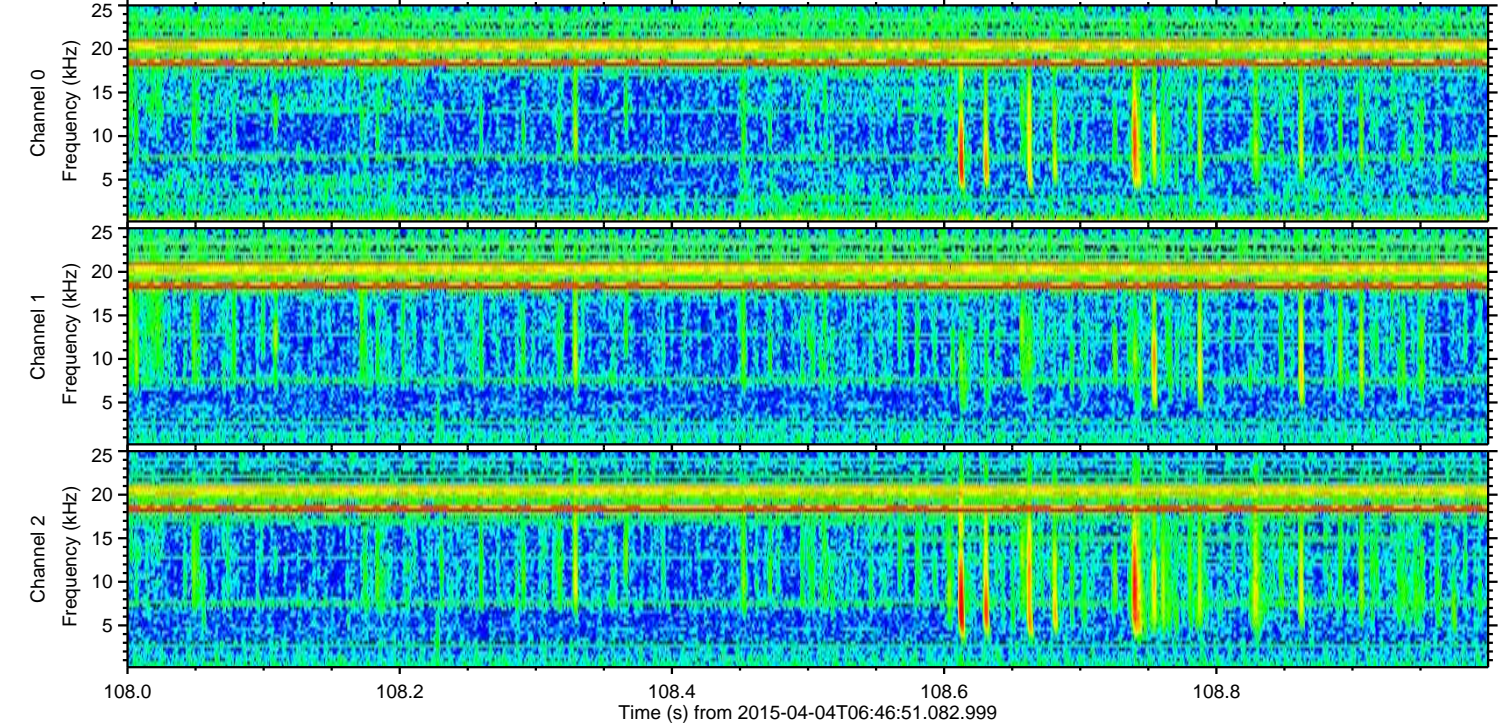
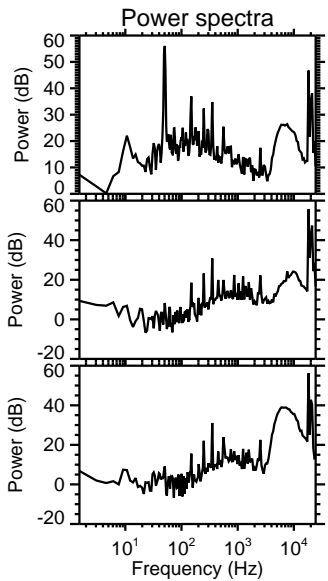
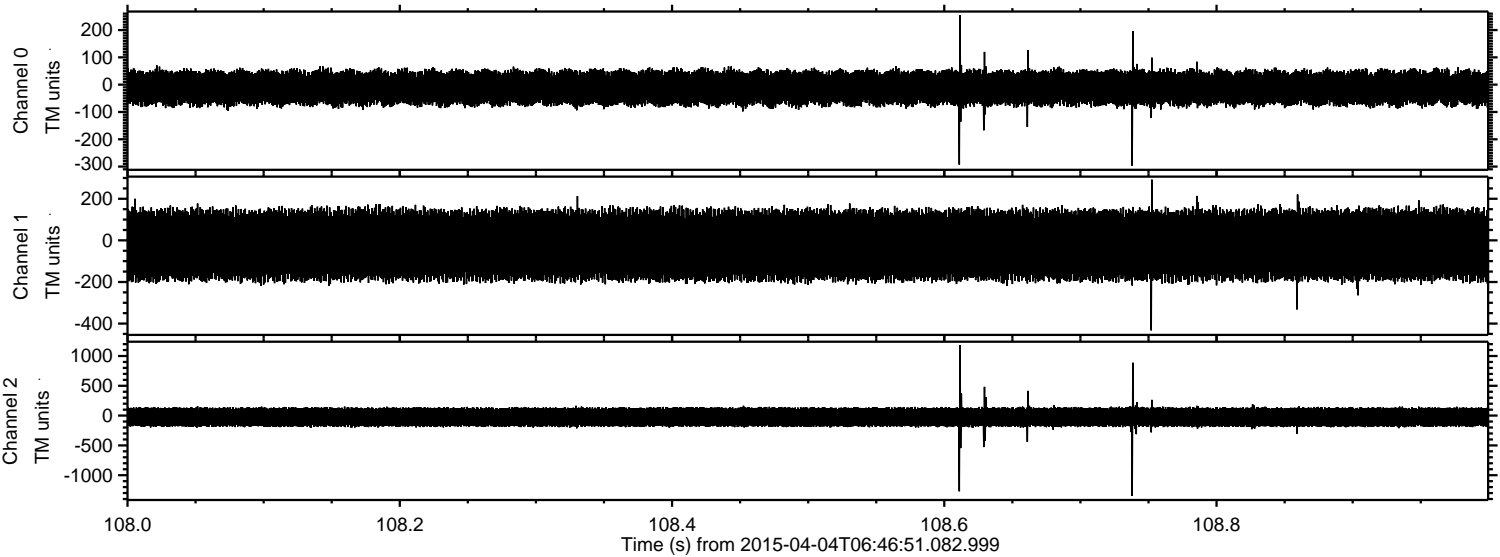

Processed Sat Apr 4 09:04:50 2015 by ELM ver.2012-10-06 from 001__elm20150404_064650__dat00.bin

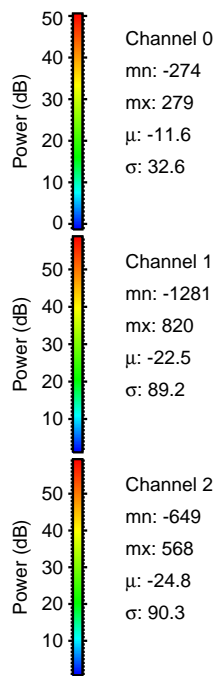
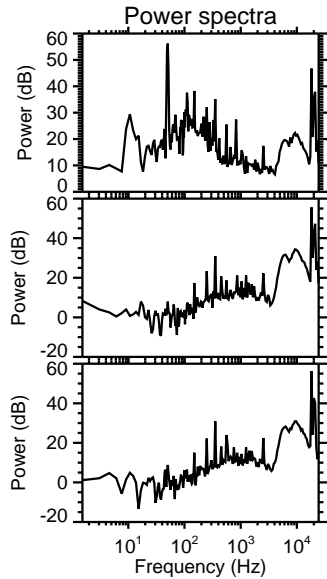
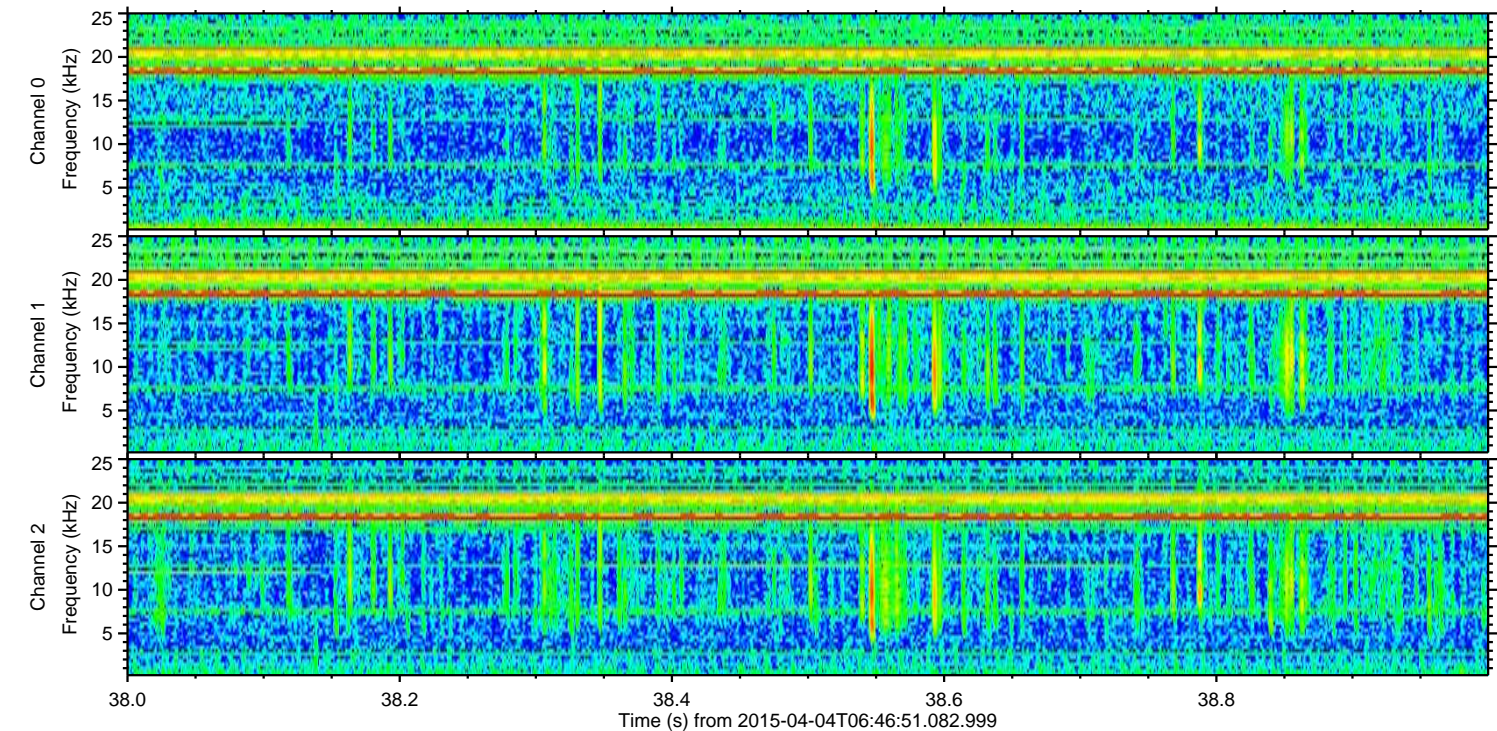
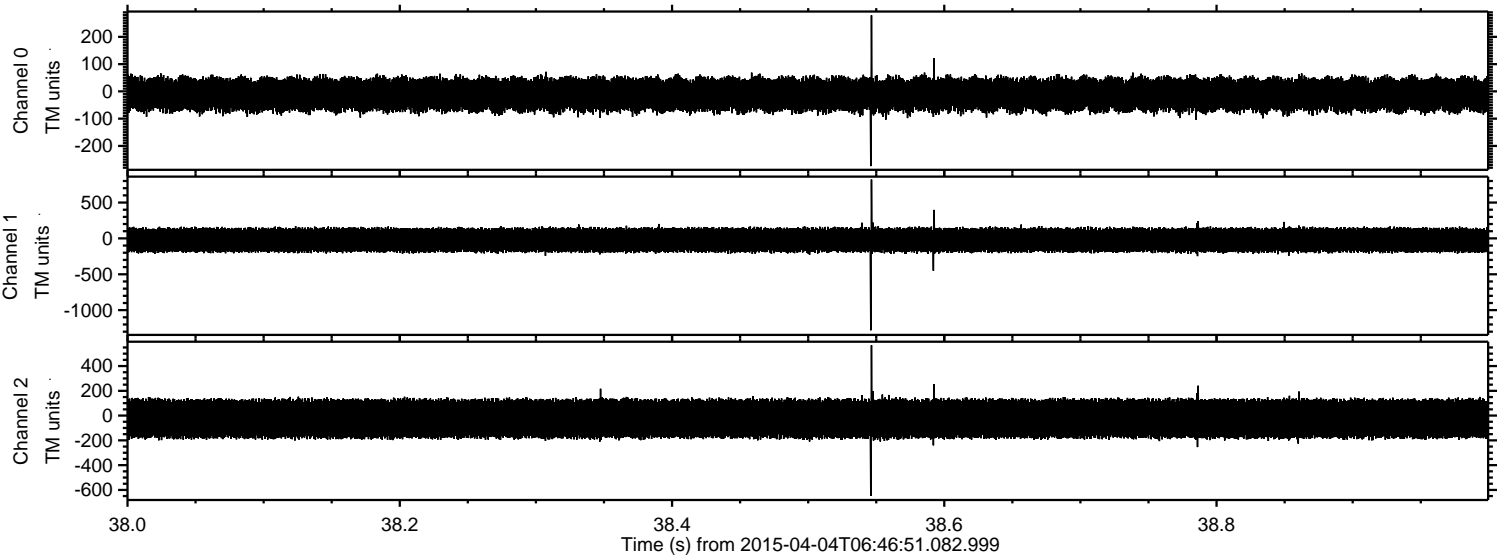

Power spectra

Channel 0
mn: -274
mx: 279
 μ : -11.6
 σ : 32.6

Channel 1
mn: -1281
mx: 820
 μ : -22.5
 σ : 89.2

Channel 2
mn: -649
mx: 568
 μ : -24.8
 σ : 90.3

Processed Sat Apr 4 09:04:51 2015 by ELM ver.2012-10-06 from 001__elm20150404_064650__dat00.bin

