

ELMAVAN 3D WAVEFORMS (Measured data sampled at 50 kHz) 49366 packets of 144 samples from 2015-04-04T06:01:49.347.000.

Processed Sat Apr 4 08:12:01 2015 by ELM ver.2012-10-06 from 001__elm20150404_060148__dat00.bin

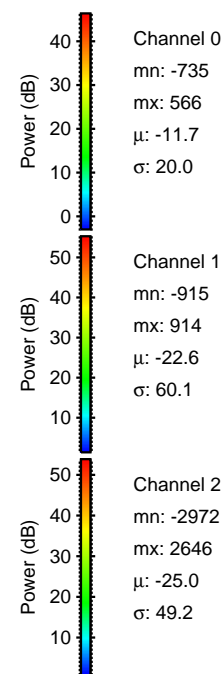
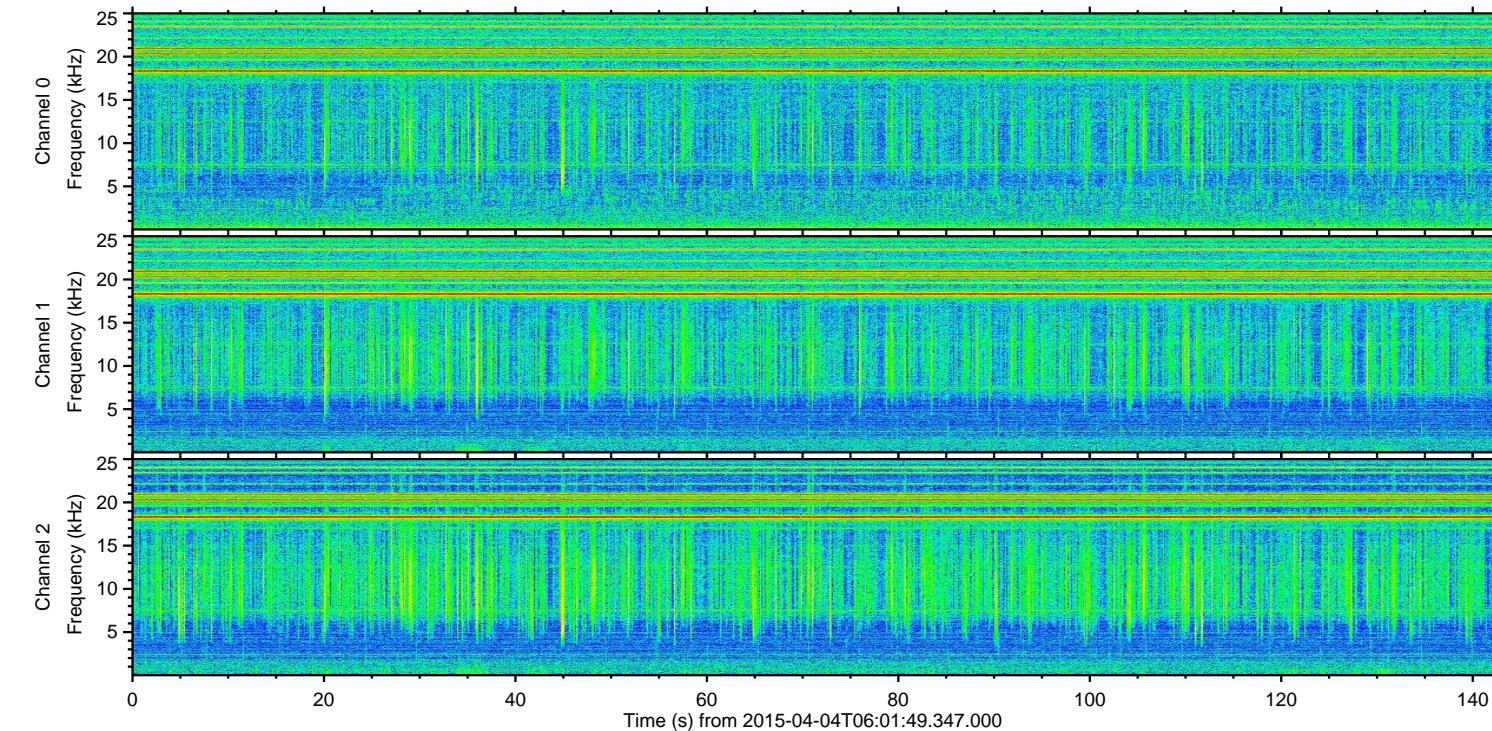
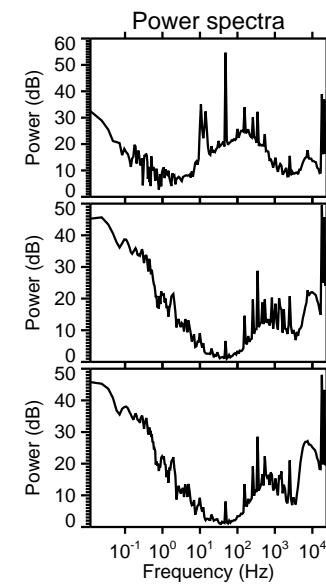
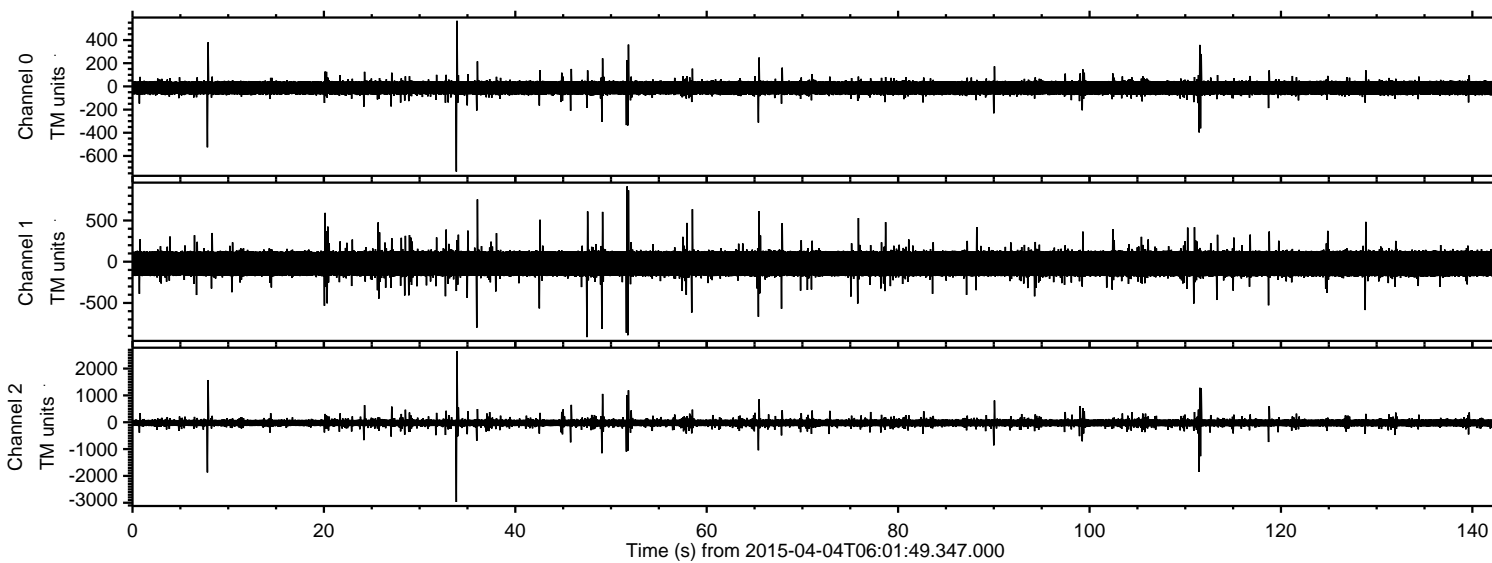

ELMAVAN 3D WAVEFORMS (Measured data sampled at 50 kHz) 49366 packets of 144 samples from 2015-04-04T06:01:49.347.000. Part 34/143

Processed Sat Apr 4 08:12:16 2015 by ELM ver.2012-10-06 from 001__elm20150404_060148__dat00.bin

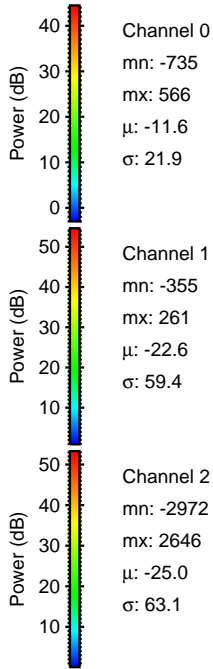
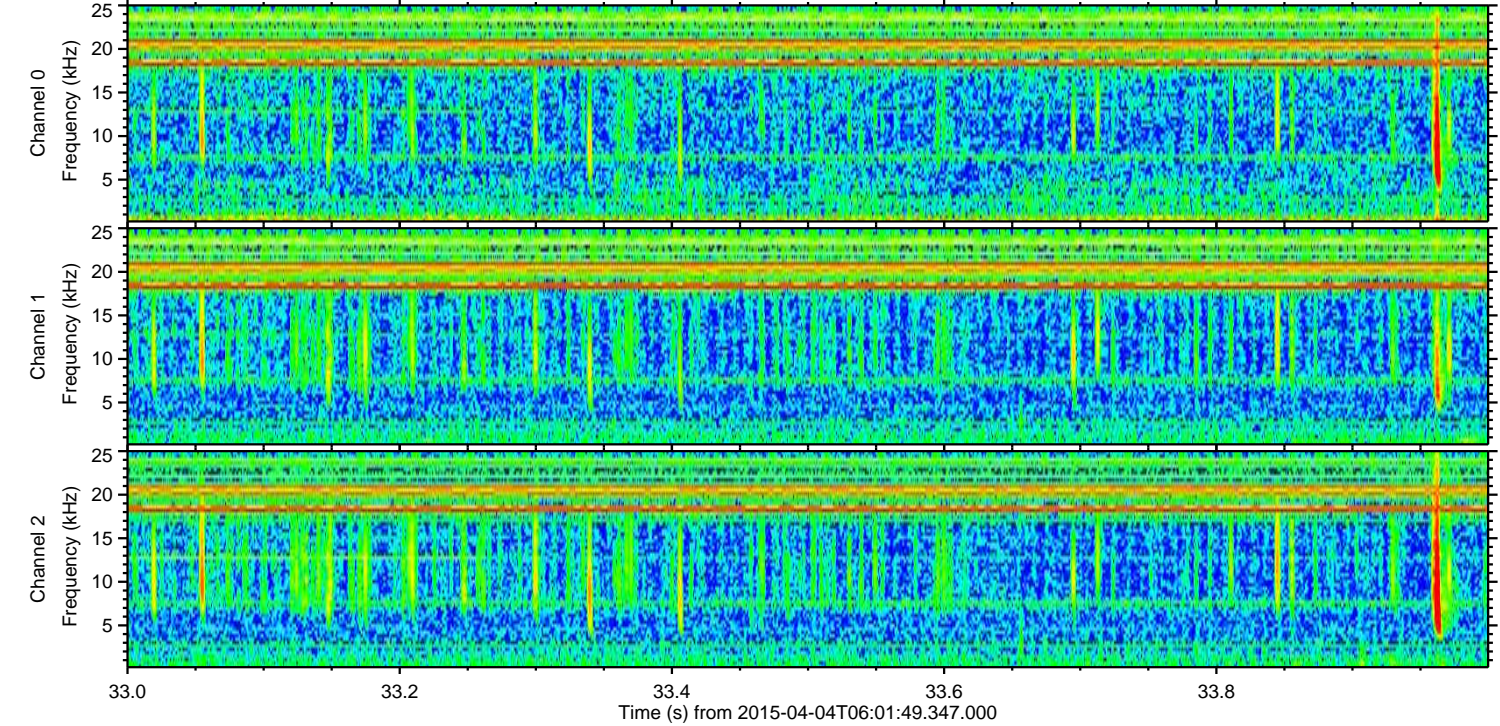
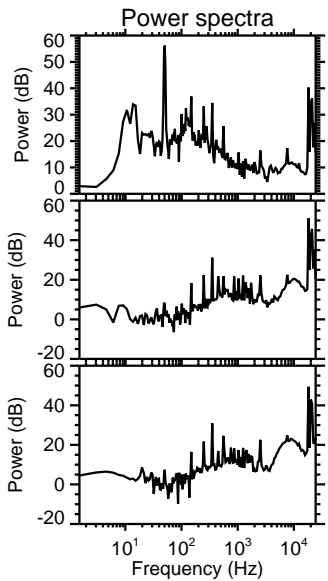
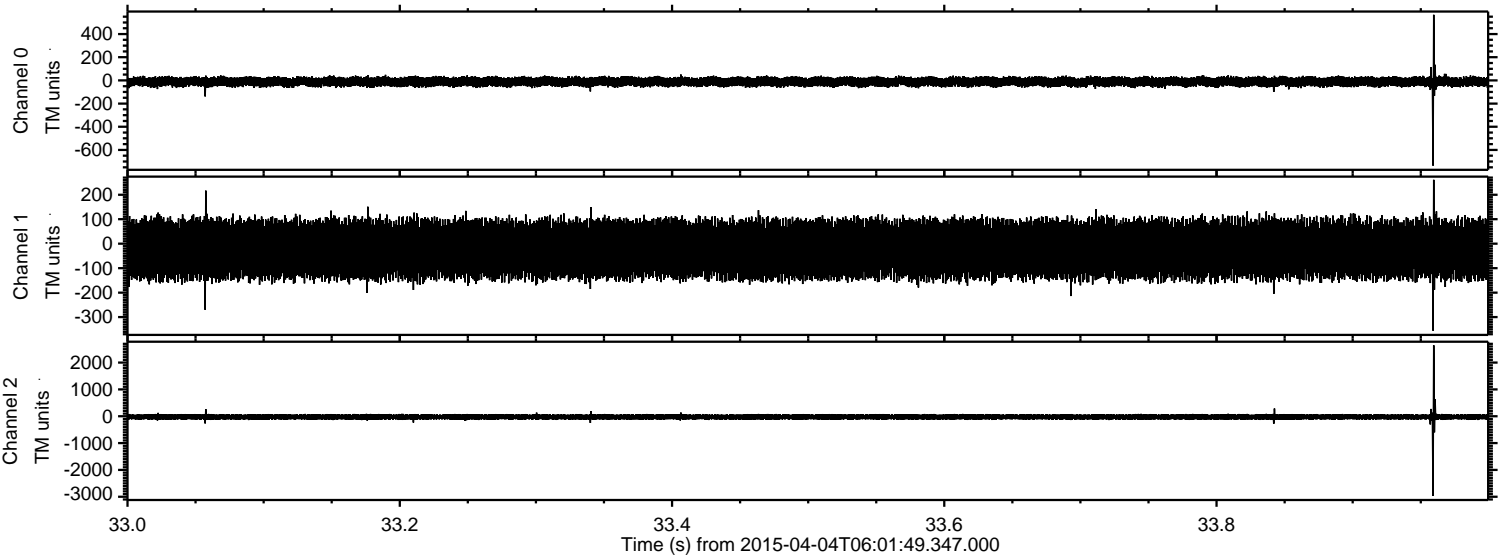

Channel 0
mn: -735
mx: 566
 μ : -11.6
 σ : 21.9

Channel 1
mn: -355
mx: 261
 μ : -22.6
 σ : 59.4

Channel 2
mn: -2972
mx: 2646
 μ : -25.0
 σ : 63.1

Processed Sat Apr 4 08:12:17 2015 by ELM ver.2012-10-06 from 001__elm20150404_060148__dat00.bin

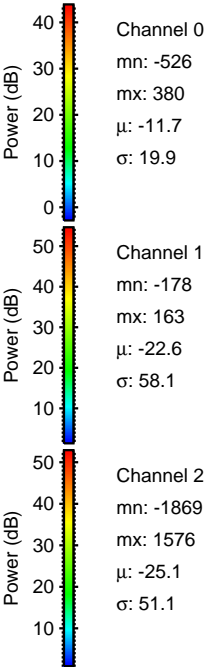
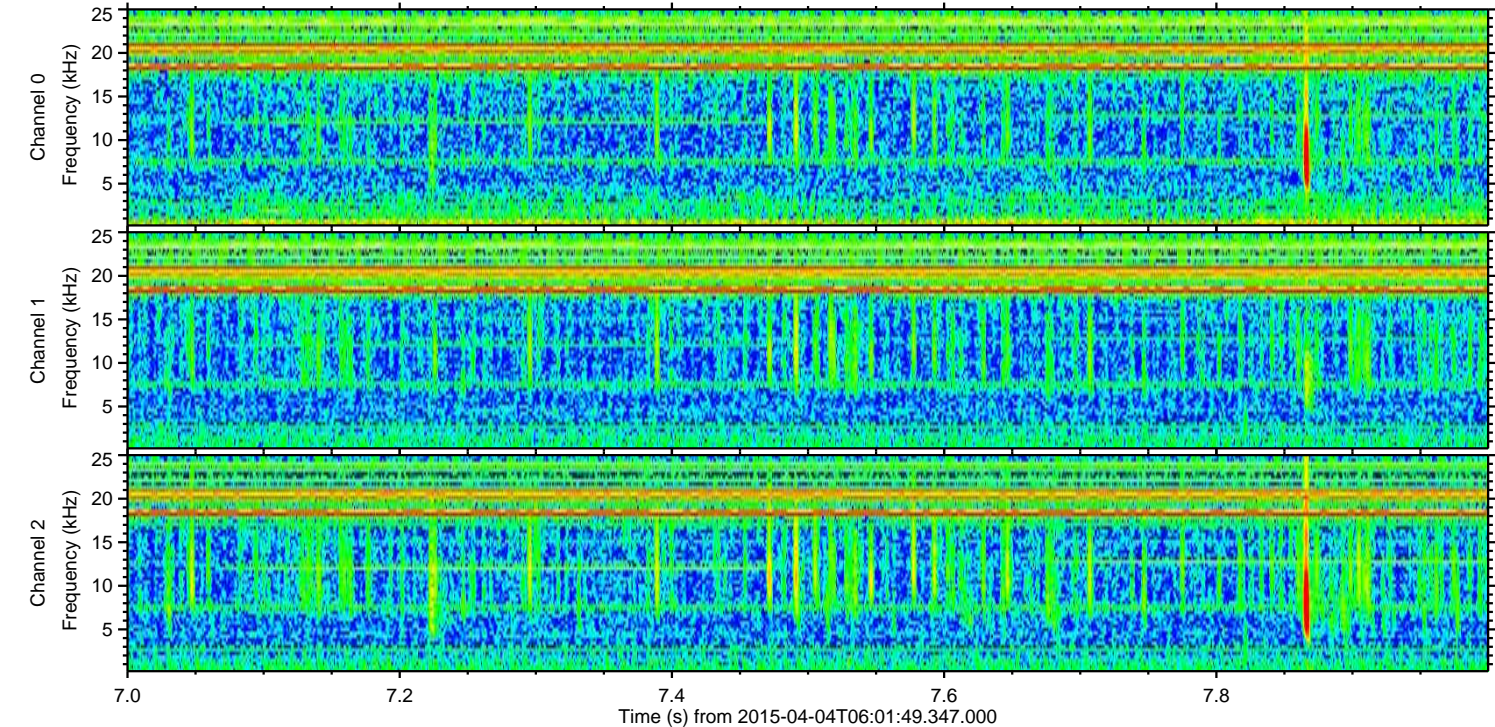
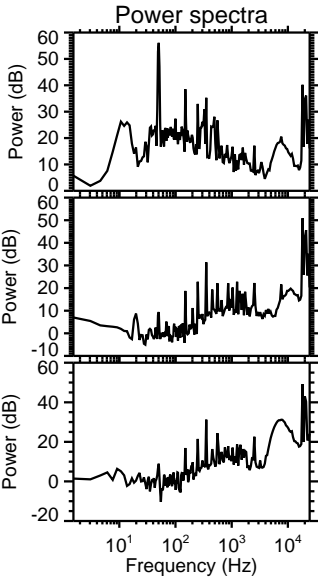
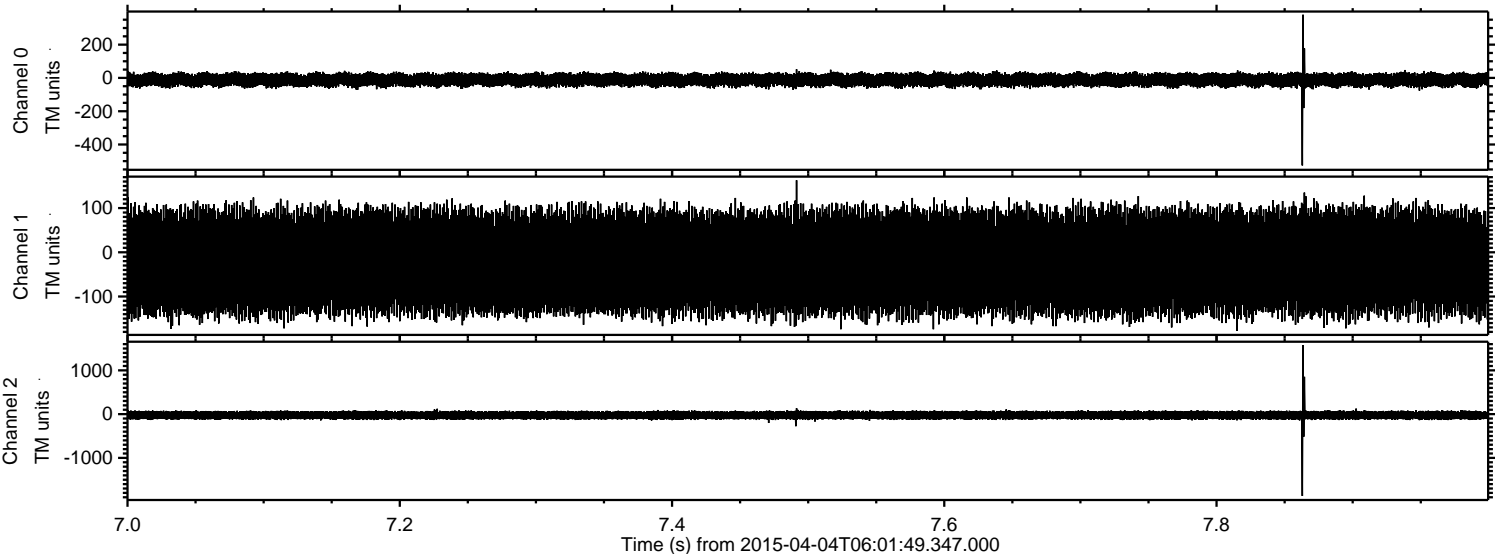

Processed Sat Apr 4 08:12:18 2015 by ELM ver.2012-10-06 from 001__elm20150404_060148__dat00.bin

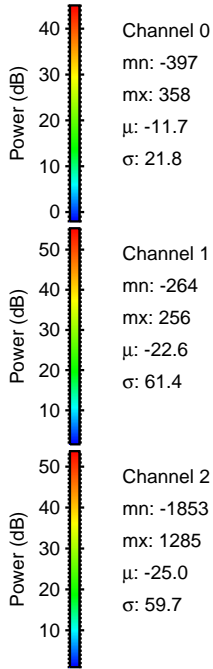
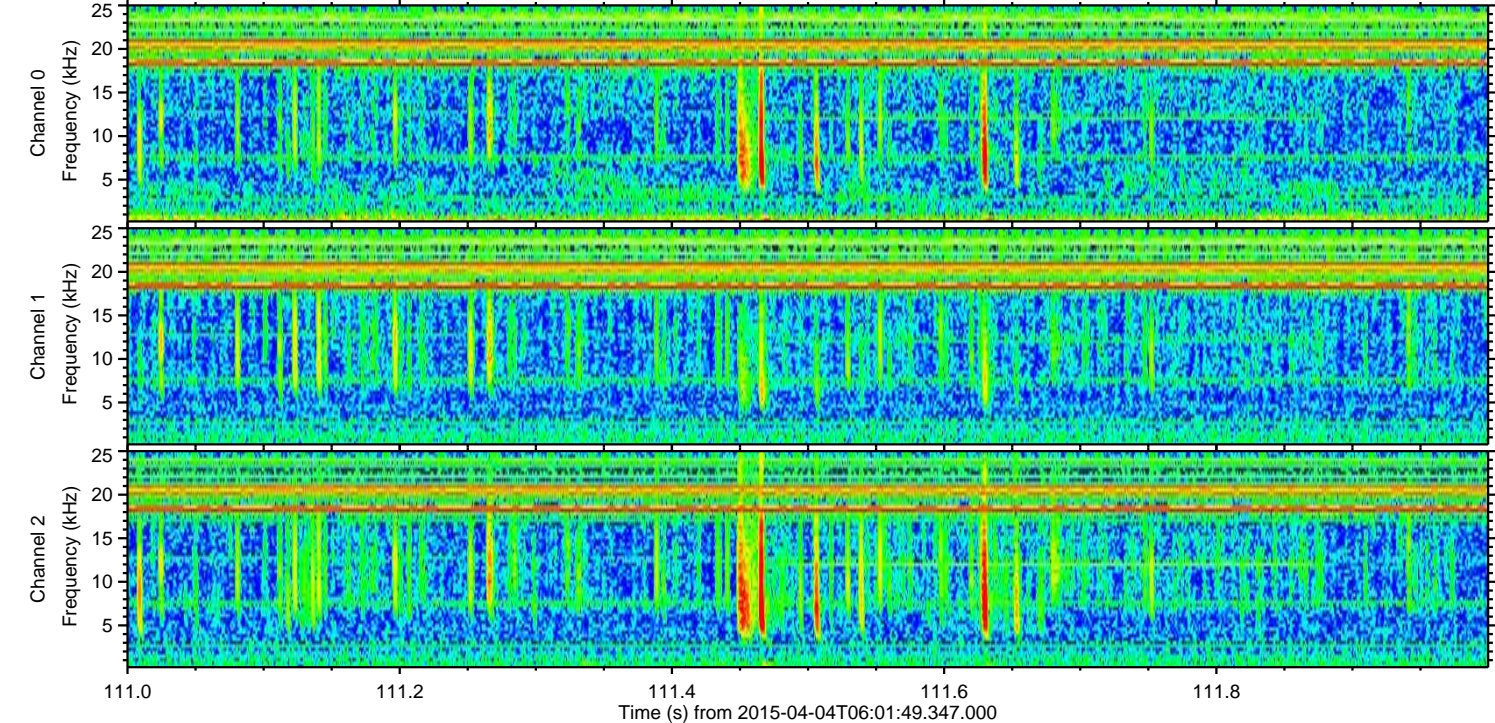
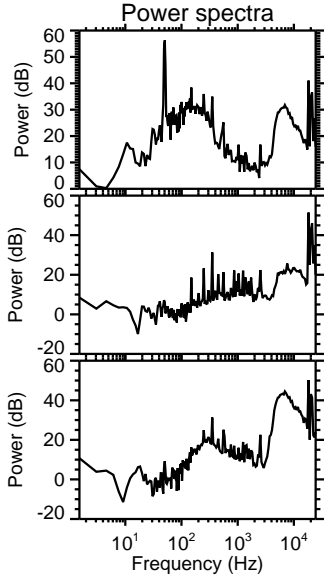
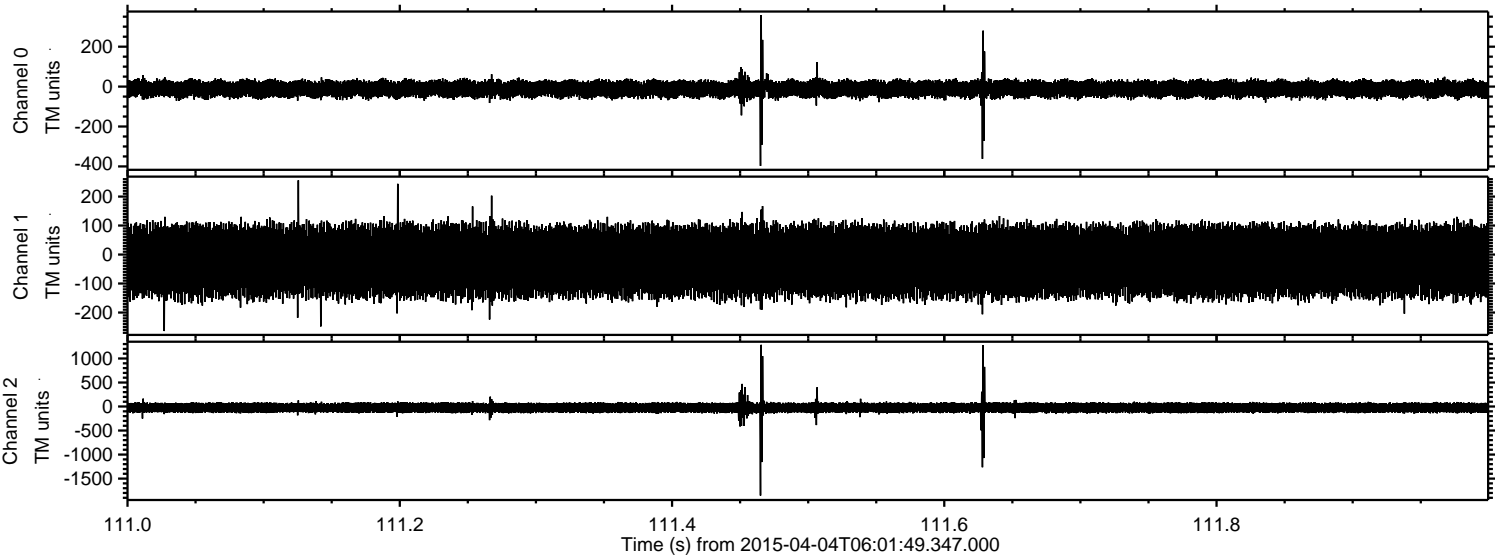

Processed Sat Apr 4 08:12:19 2015 by ELM ver.2012-10-06 from 001__elm20150404_060148__dat00.bin

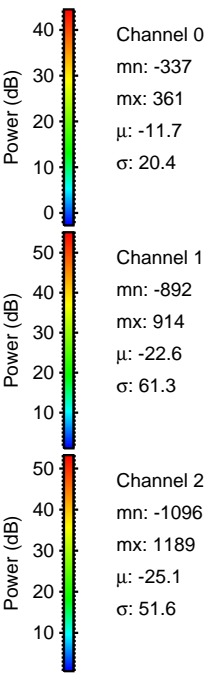
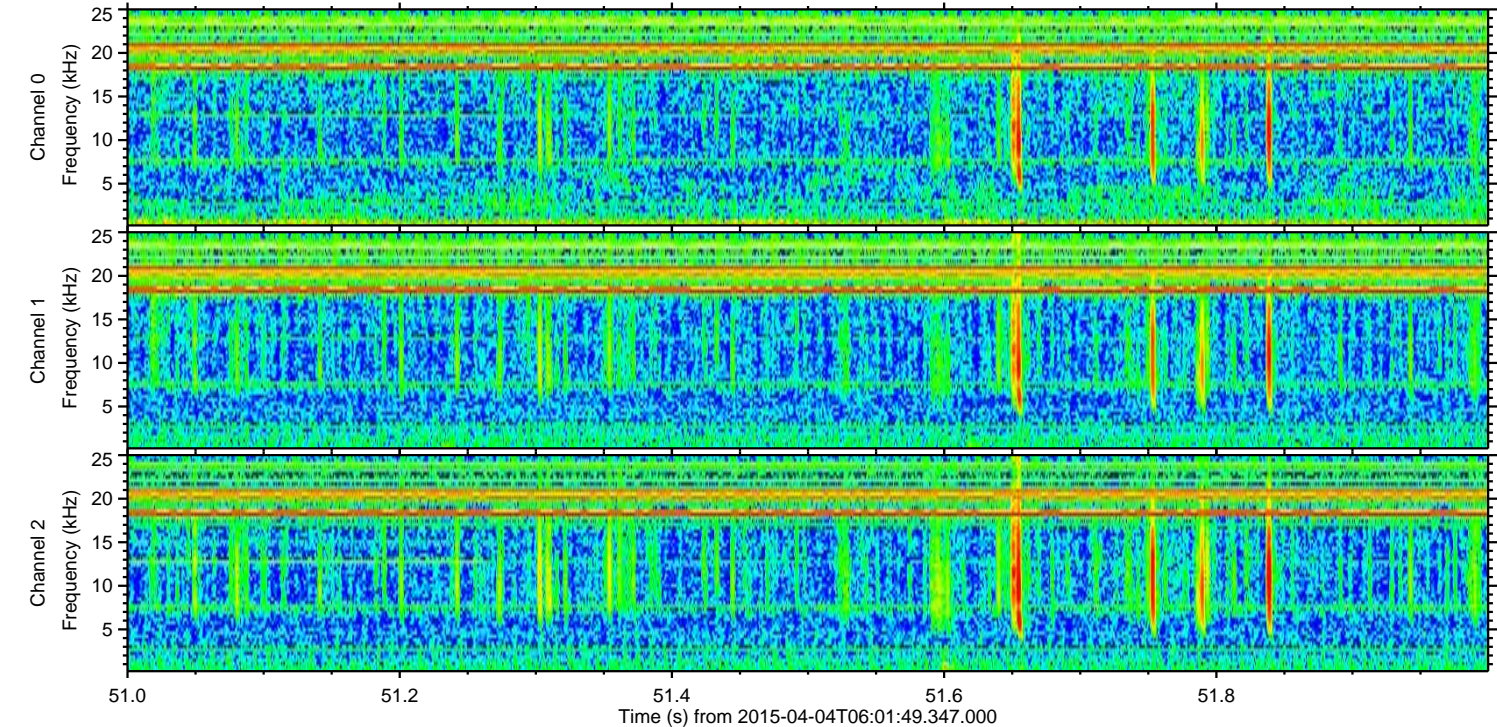
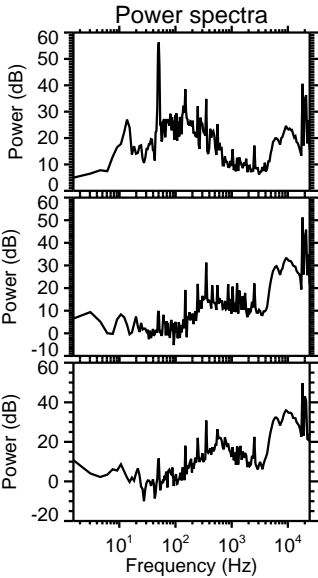
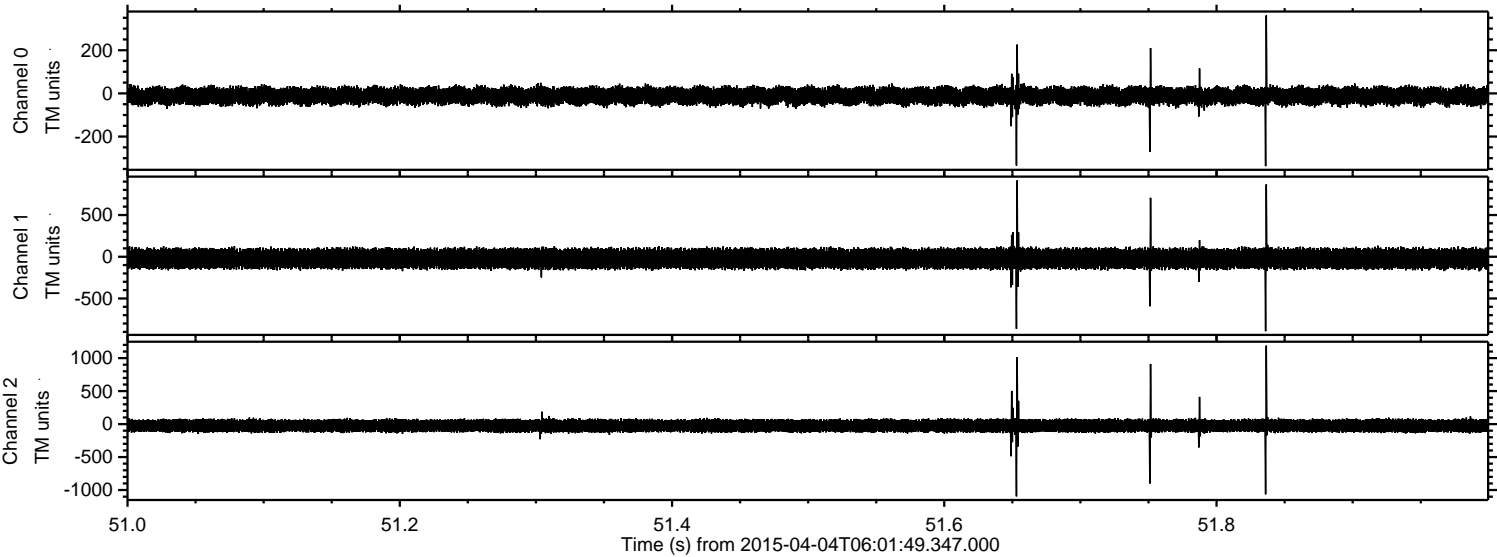

Processed Sat Apr 4 08:12:20 2015 by ELM ver.2012-10-06 from 001__elm20150404_060148__dat00.bin

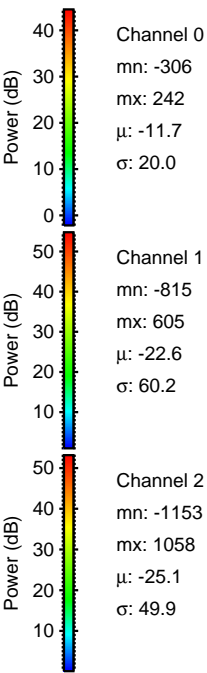
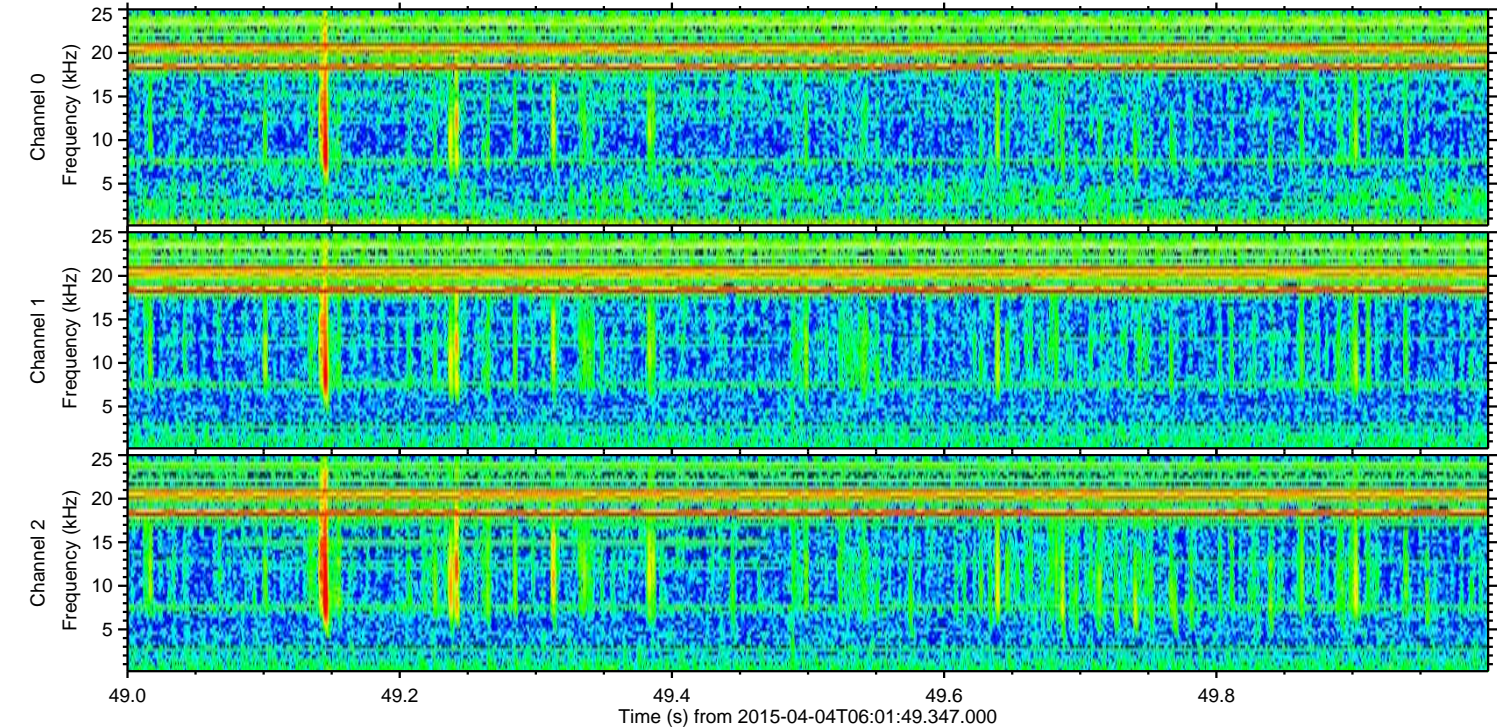
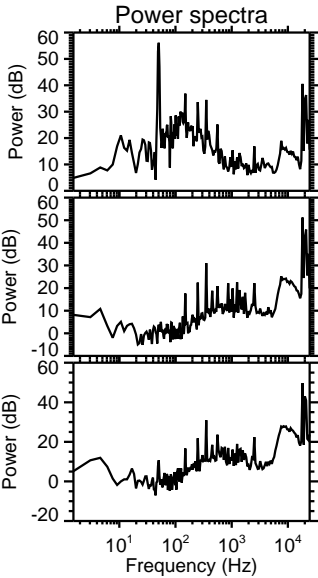
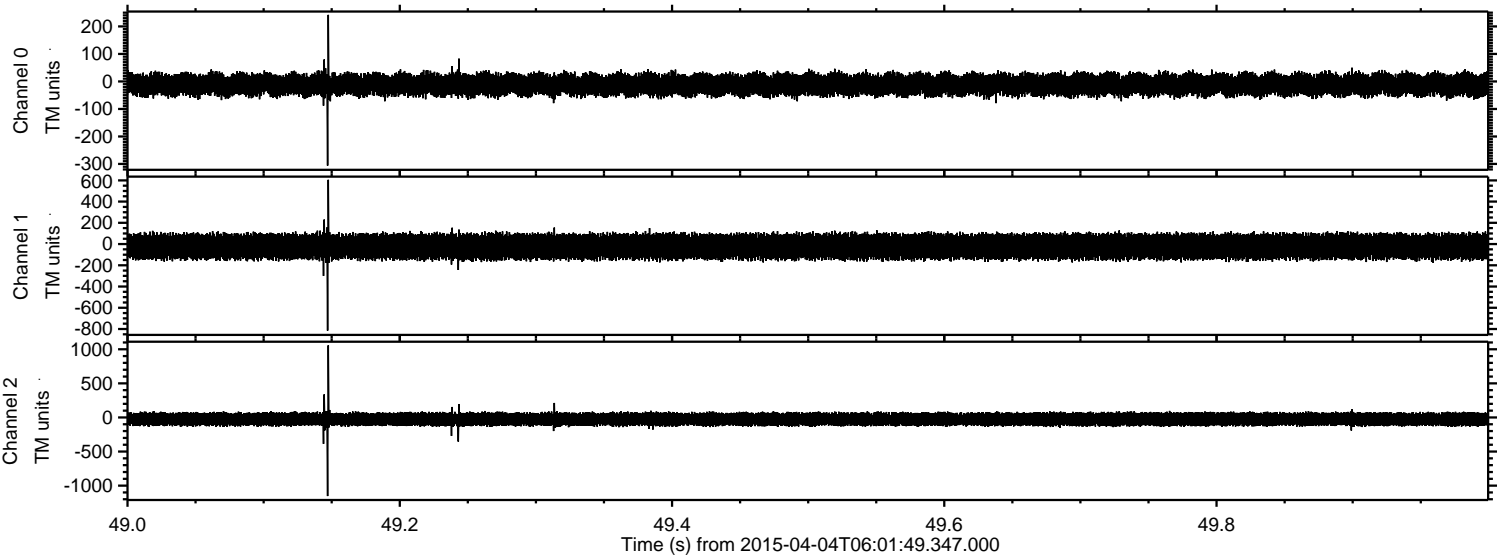

Processed Sat Apr 4 08:12:21 2015 by ELM ver.2012-10-06 from 001__elm20150404_060148__dat00.bin

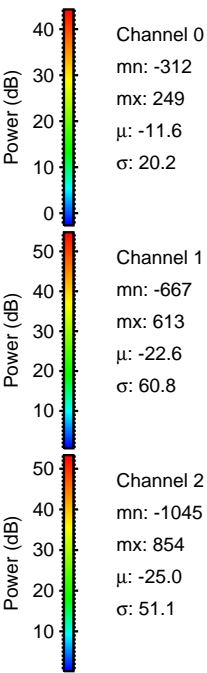
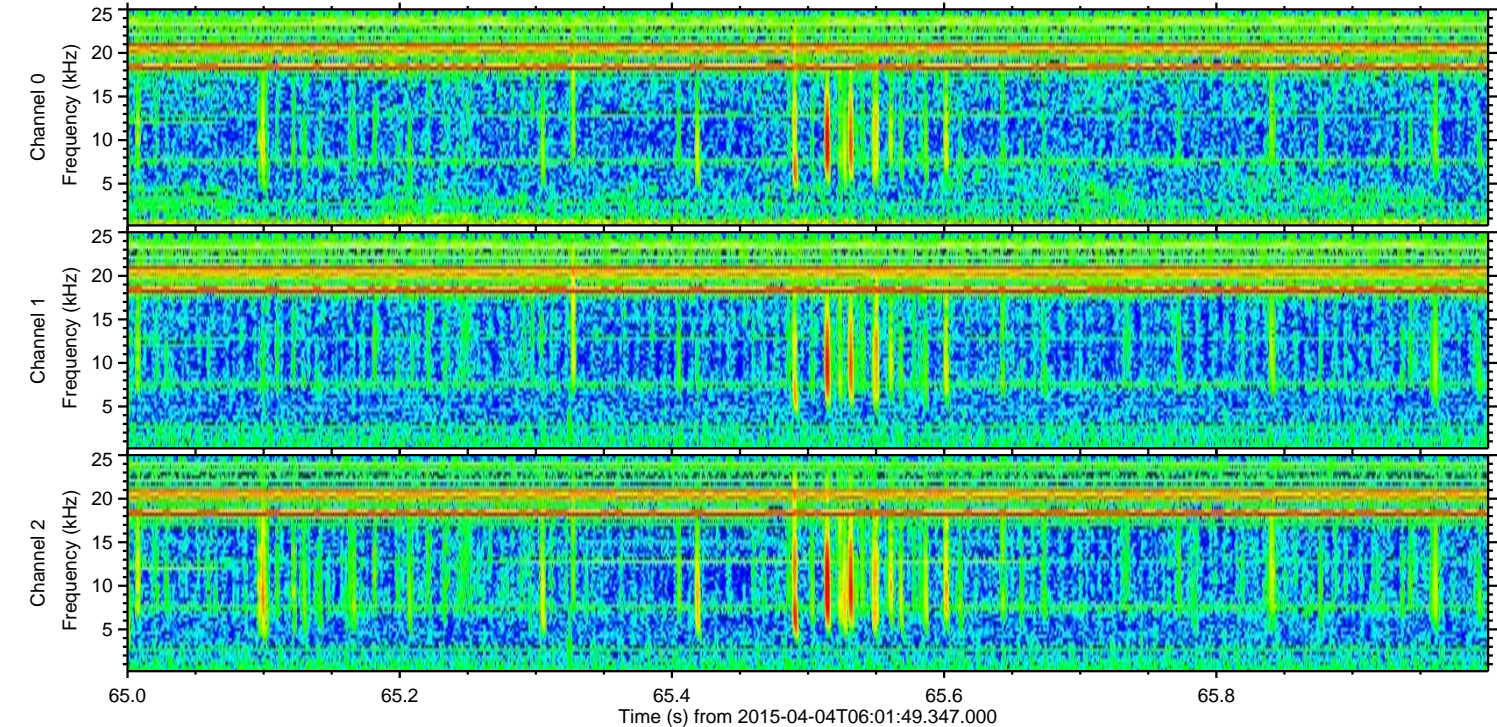
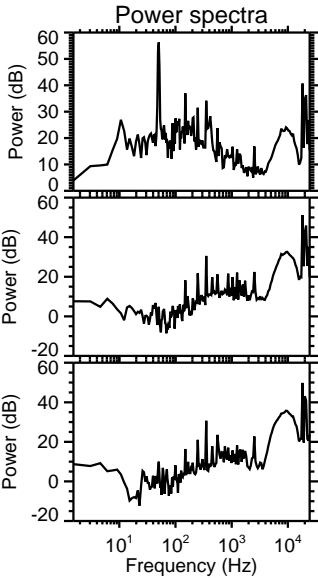
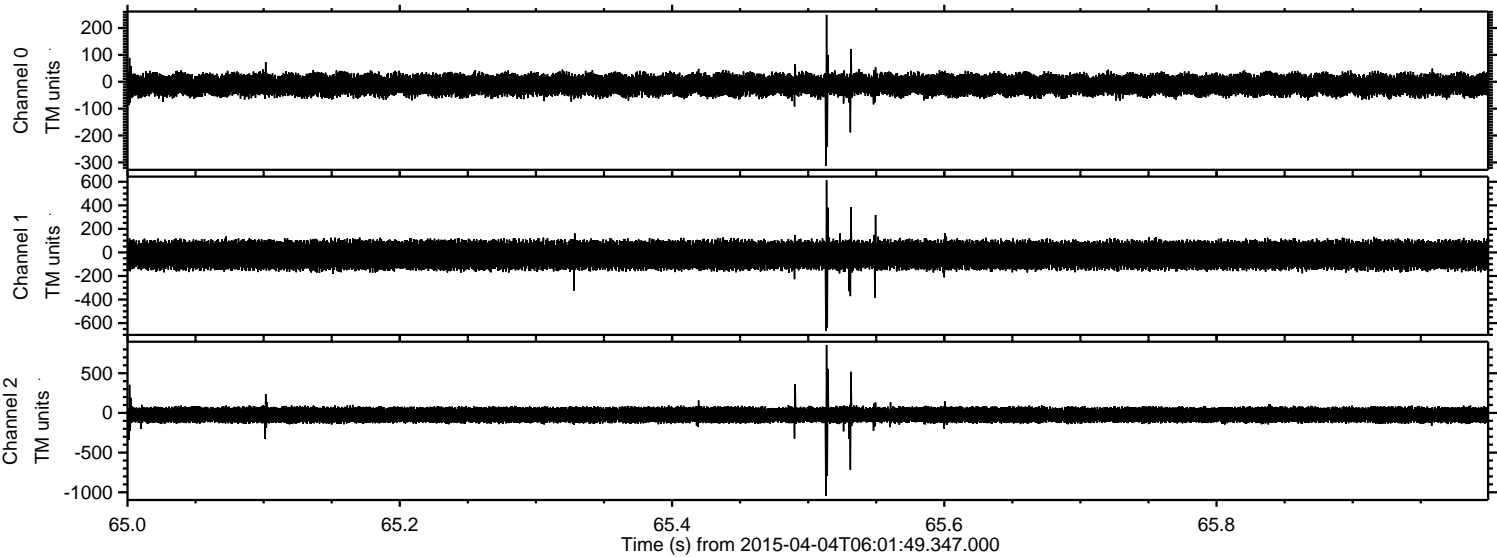

Processed Sat Apr 4 08:12:22 2015 by ELM ver.2012-10-06 from 001__elm20150404_060148__dat00.bin

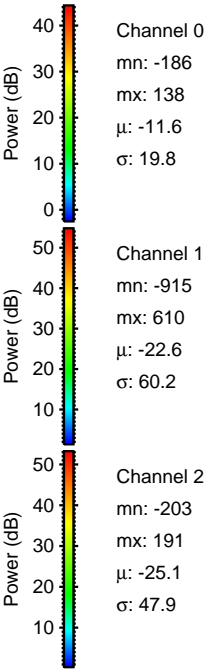
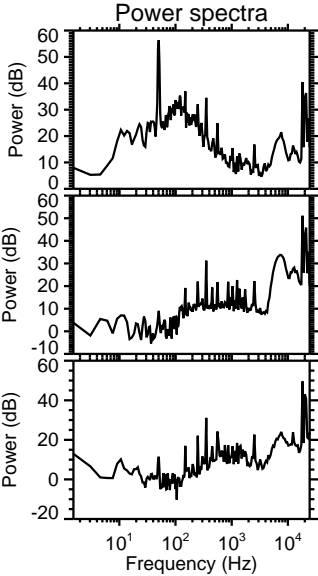
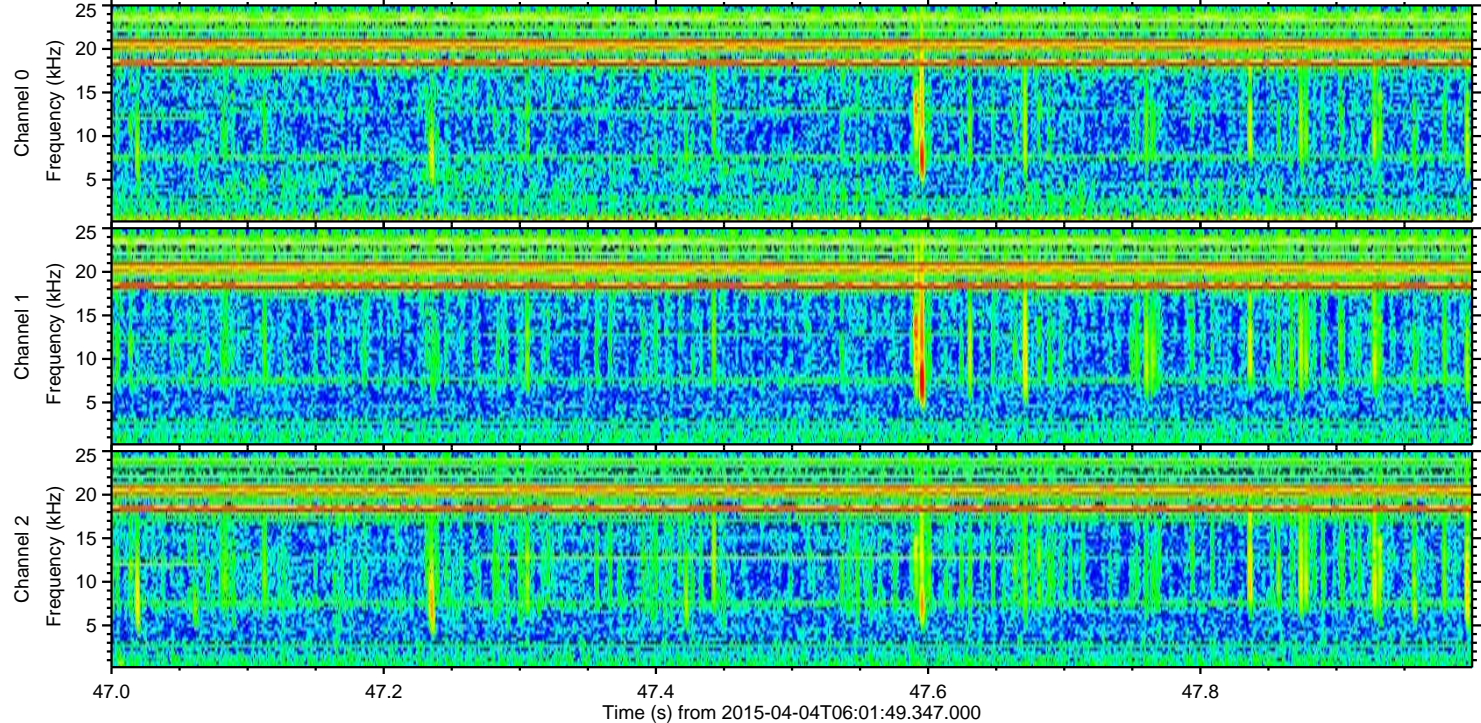
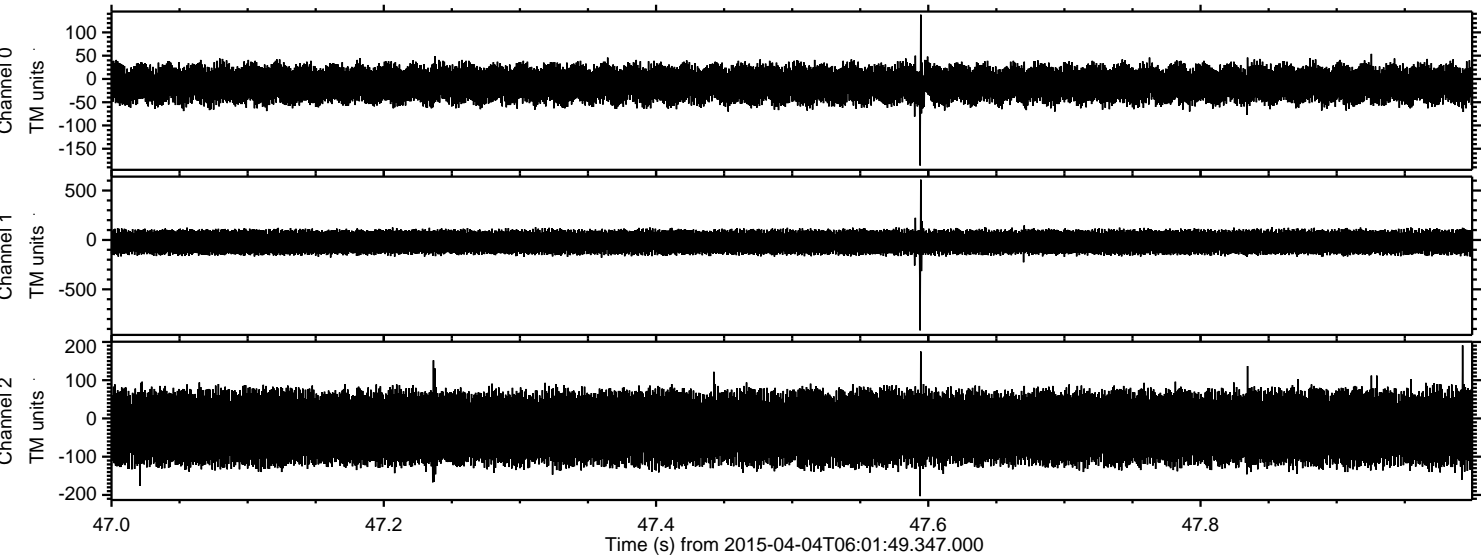

Processed Sat Apr 4 08:12:23 2015 by ELM ver.2012-10-06 from 001__elm20150404_060148__dat00.bin

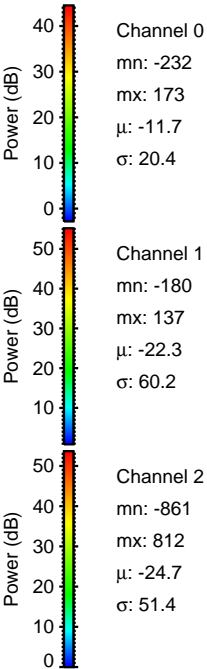
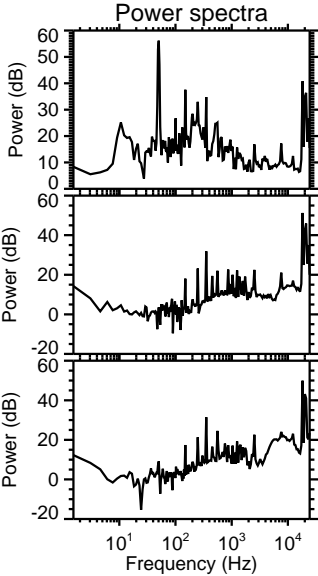
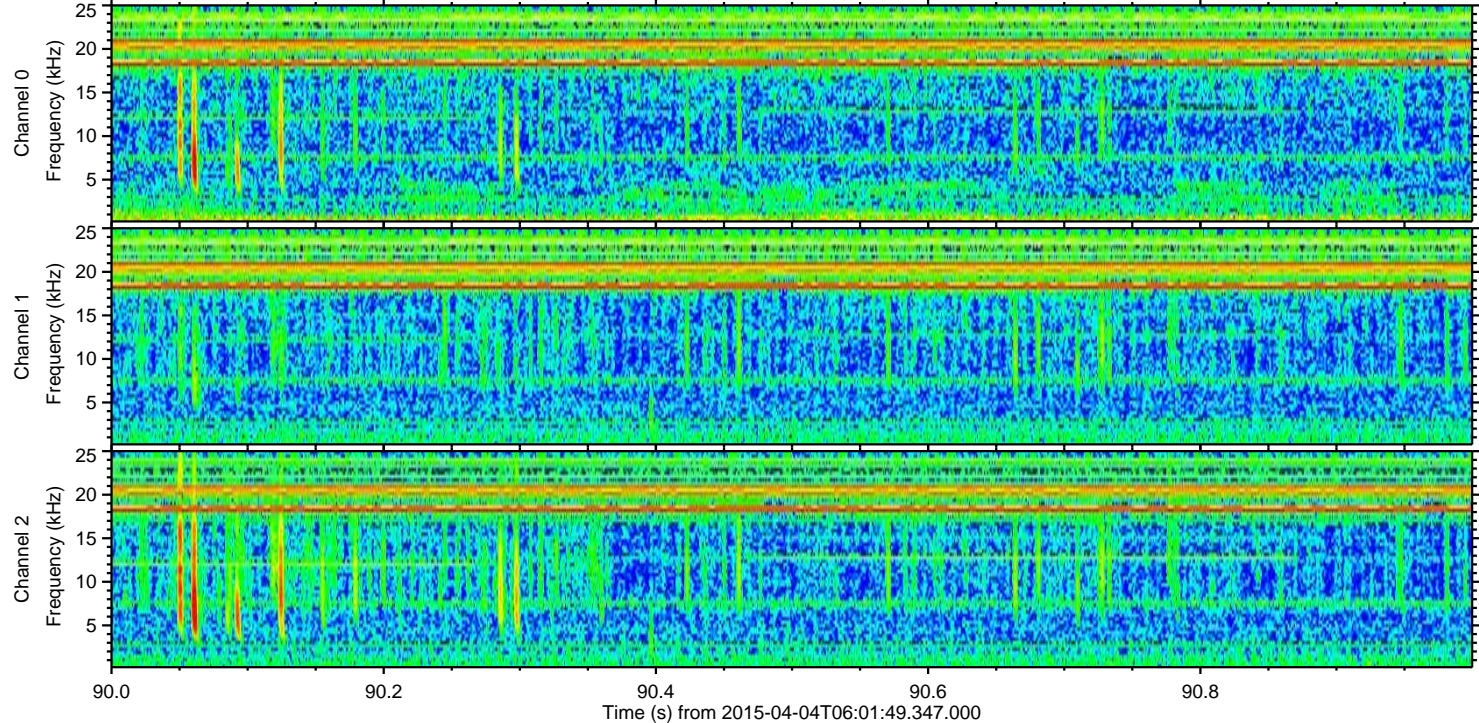
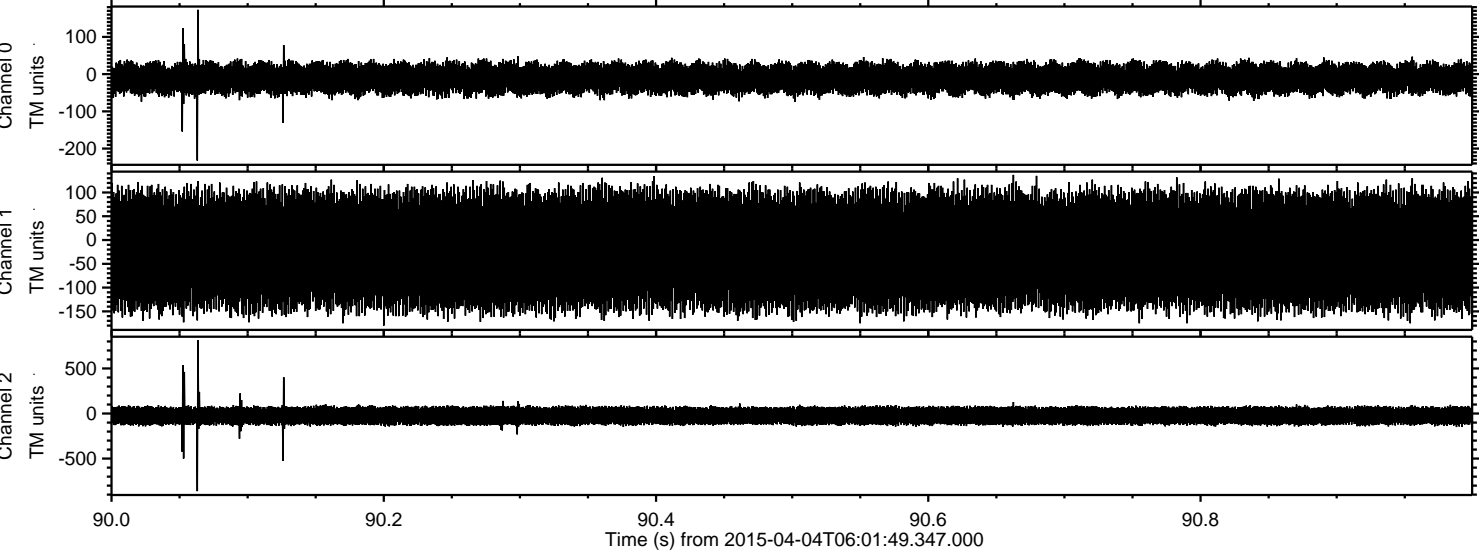

Channel 0
mn: -232
mx: 173
 μ : -11.7
 σ : 20.4

Channel 1
mn: -180
mx: 137
 μ : -22.3
 σ : 60.2

Channel 2
mn: -861
mx: 812
 μ : -24.7
 σ : 51.4

Processed Sat Apr 4 08:12:24 2015 by ELM ver.2012-10-06 from 001__elm20150404_060148__dat00.bin

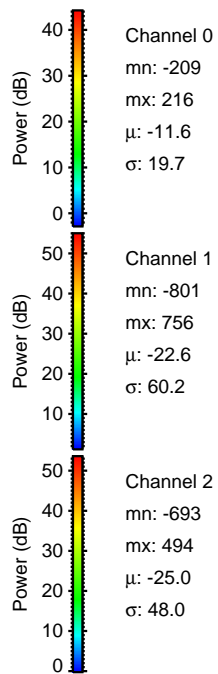
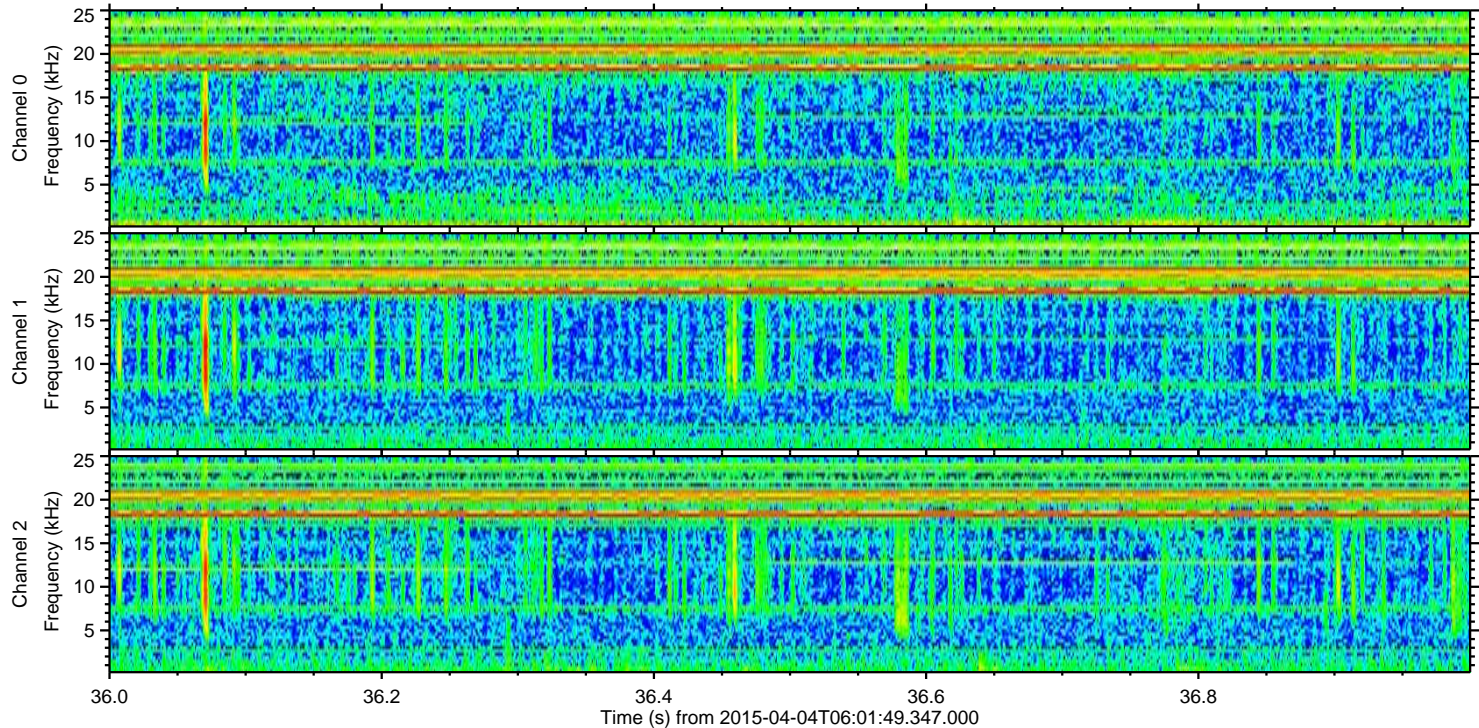
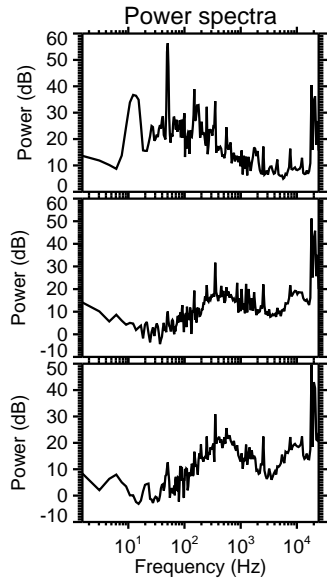
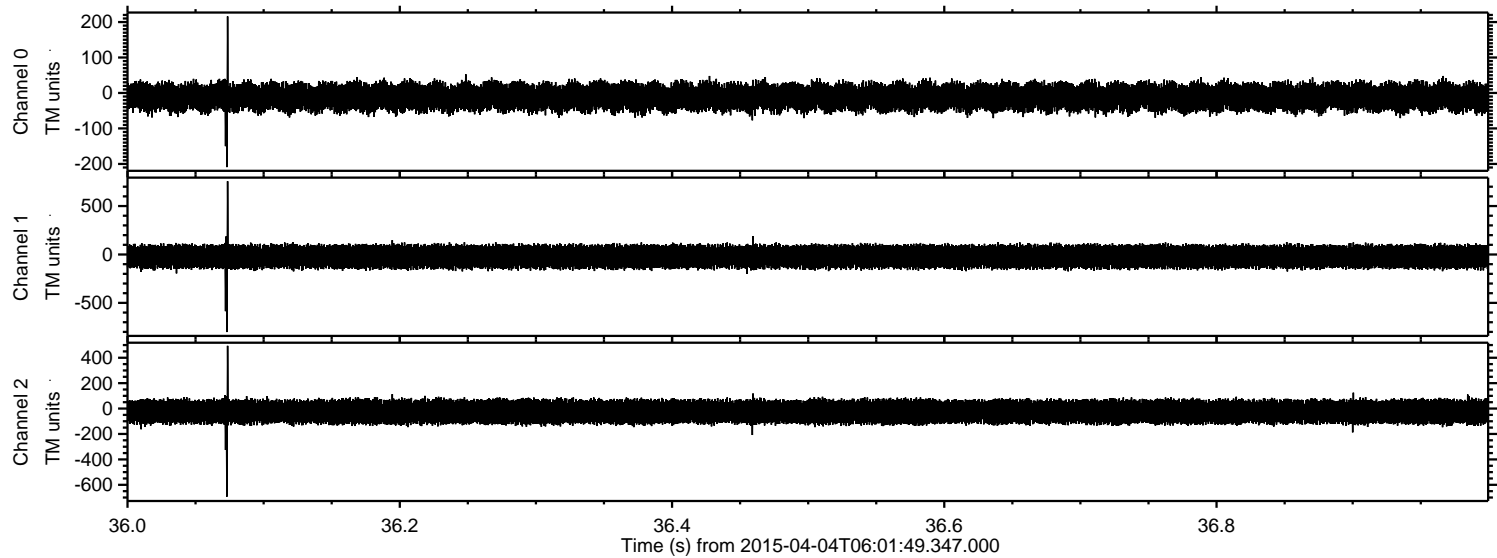

Processed Sat Apr 4 08:12:25 2015 by ELM ver.2012-10-06 from 001__elm20150404_060148__dat00.bin

