

ELMAVAN 3D WAVEFORMS (Measured data sampled at 50 kHz) 49410 packets of 144 samples from 2015-04-04T03:36:42.269.999.

Processed Sat Apr 4 05:44:12 2015 by ELM ver.2012-10-06 from 001__elm20150404_033641__dat00.bin

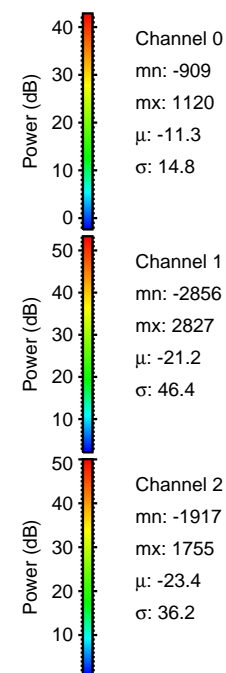

Processed Sat Apr 4 05:44:27 2015 by ELM ver.2012-10-06 from 001__elm20150404_033641__dat00.bin

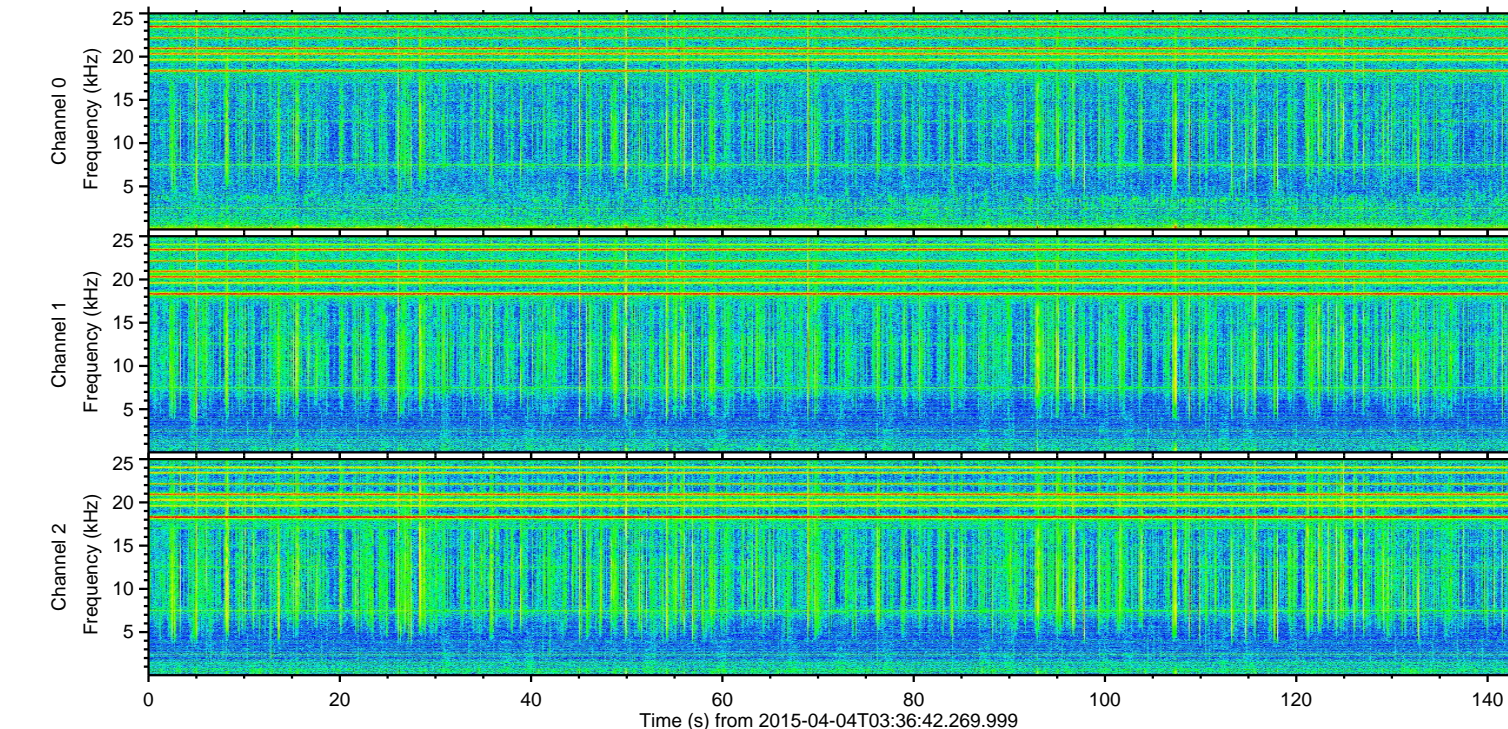
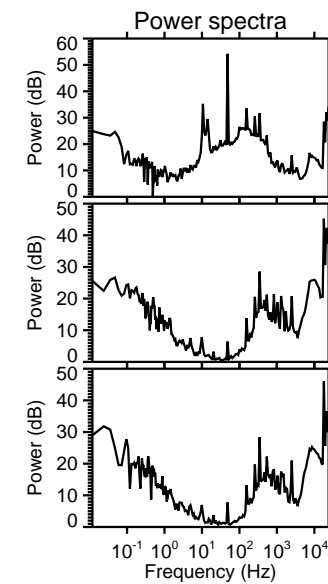
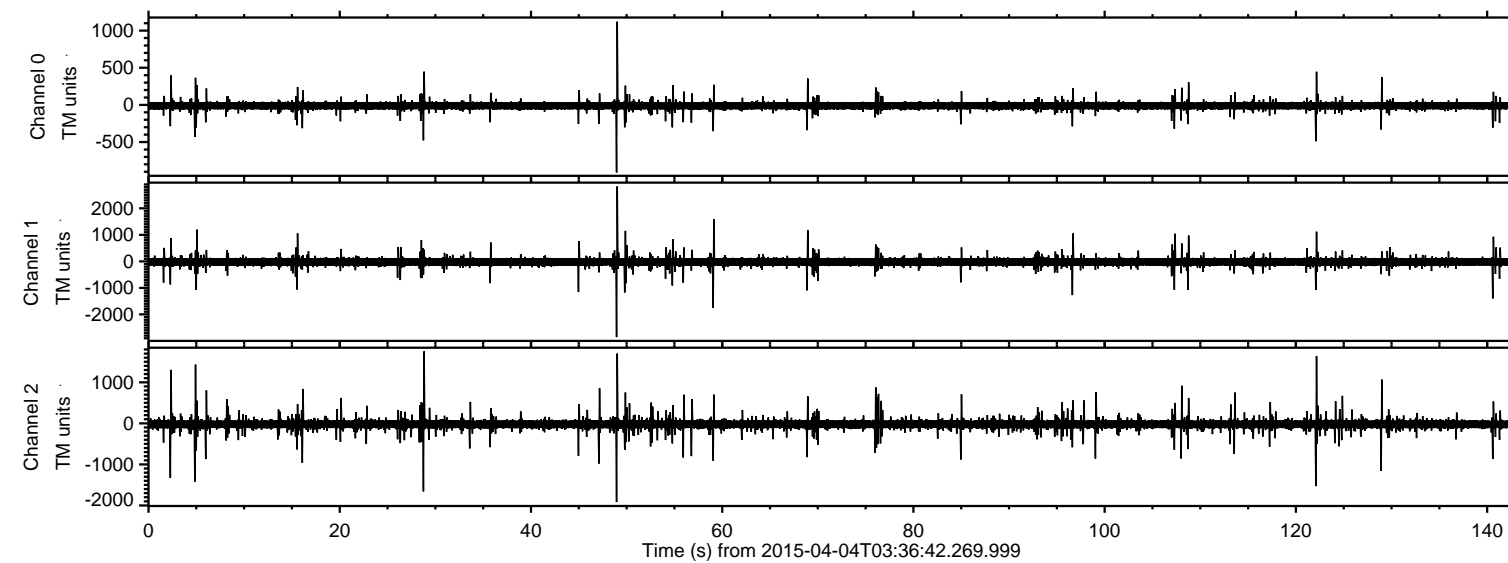
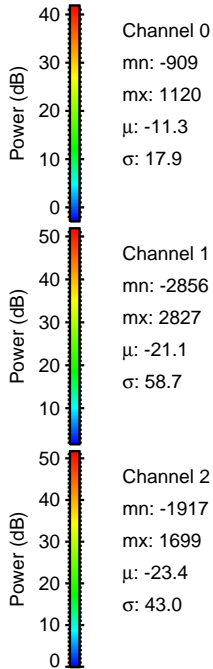
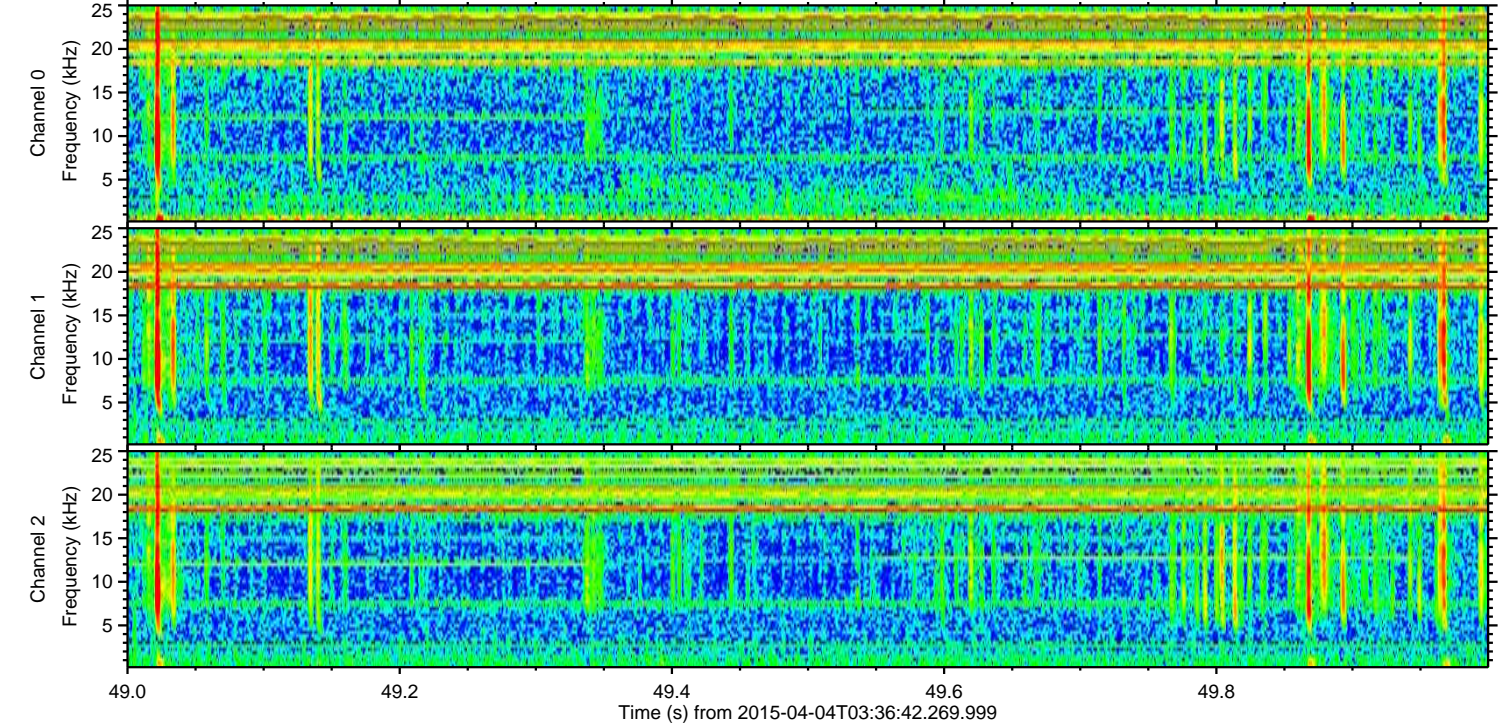
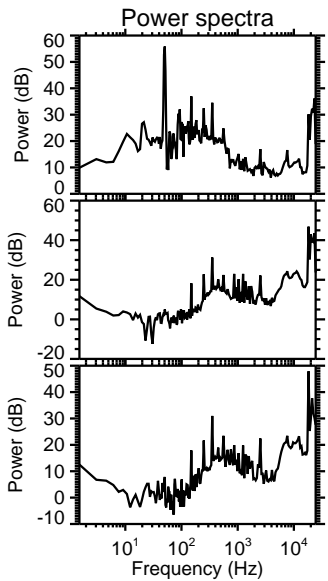
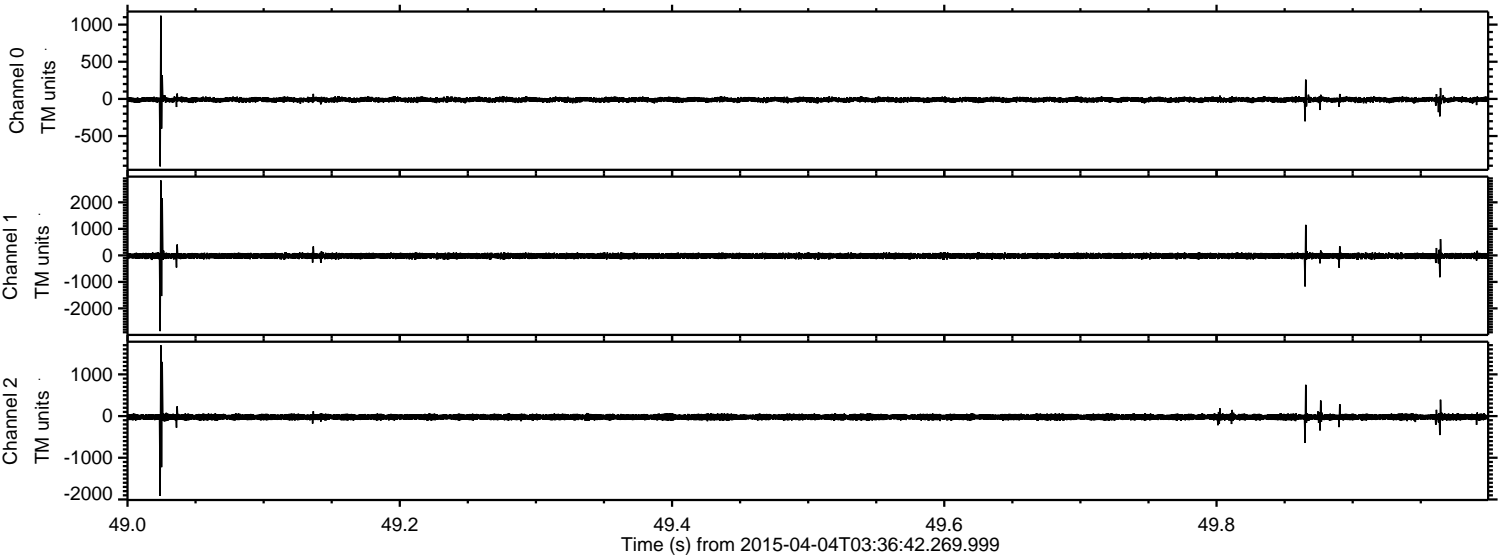

Processed Sat Apr 4 05:44:28 2015 by ELM ver.2012-10-06 from 001__elm20150404_033641__dat00.bin

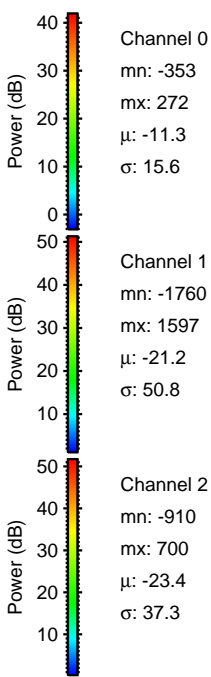
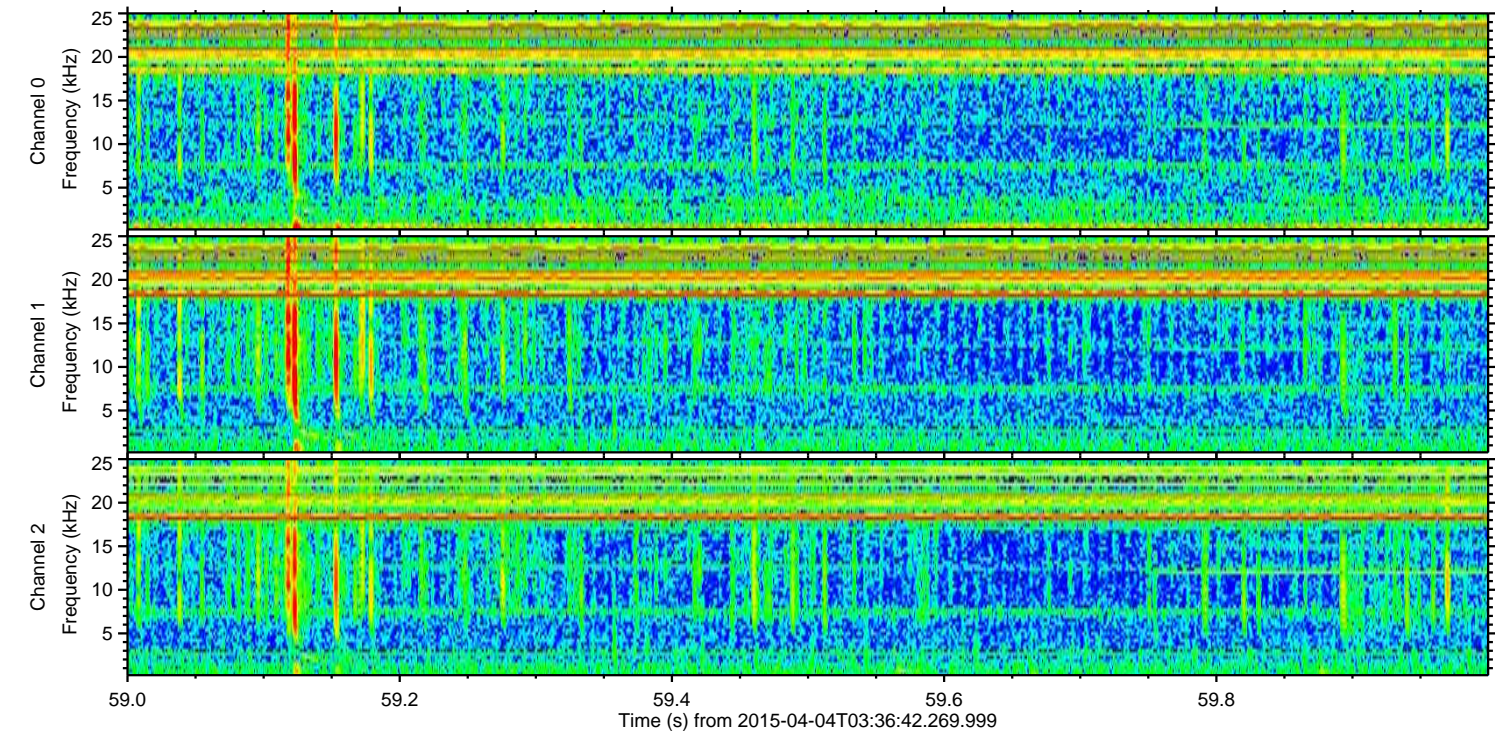
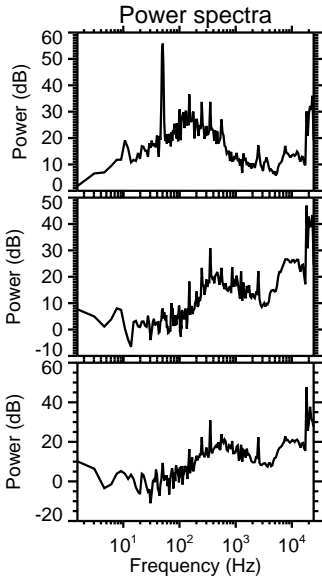
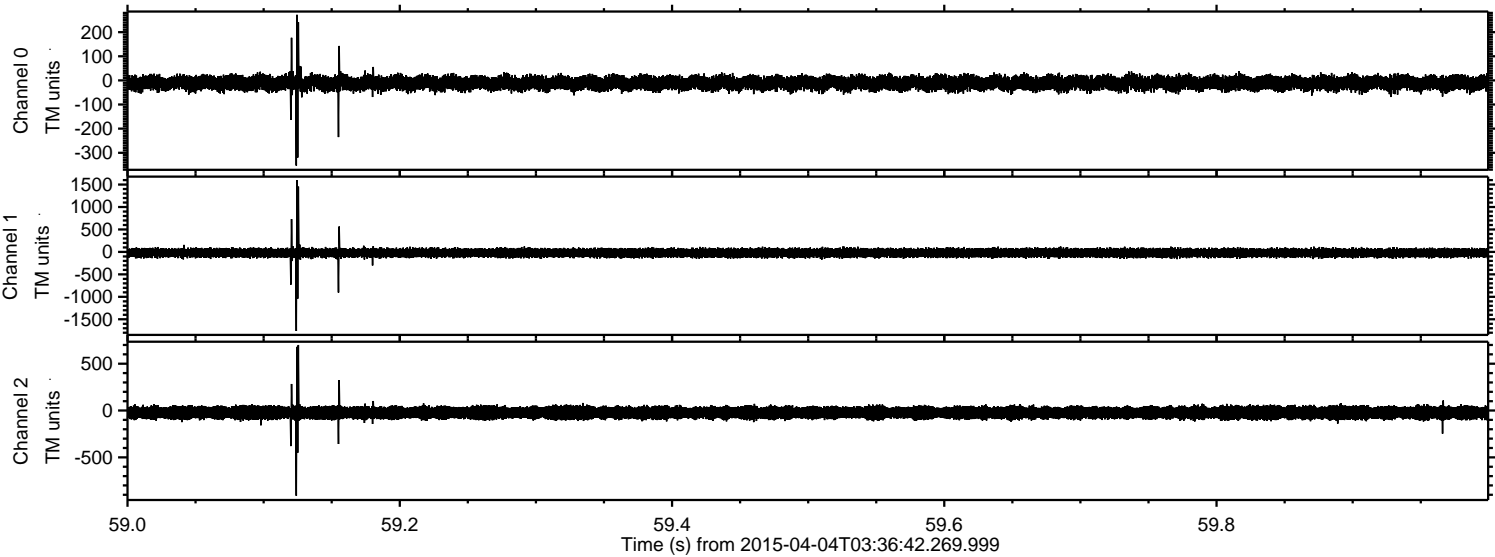

Processed Sat Apr 4 05:44:29 2015 by ELM ver.2012-10-06 from 001__elm20150404_033641__dat00.bin

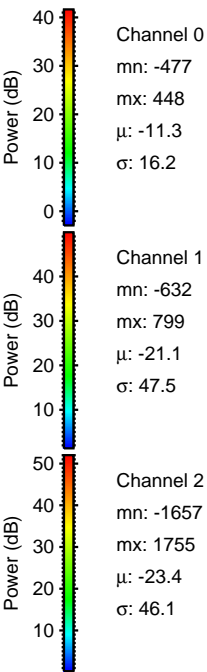
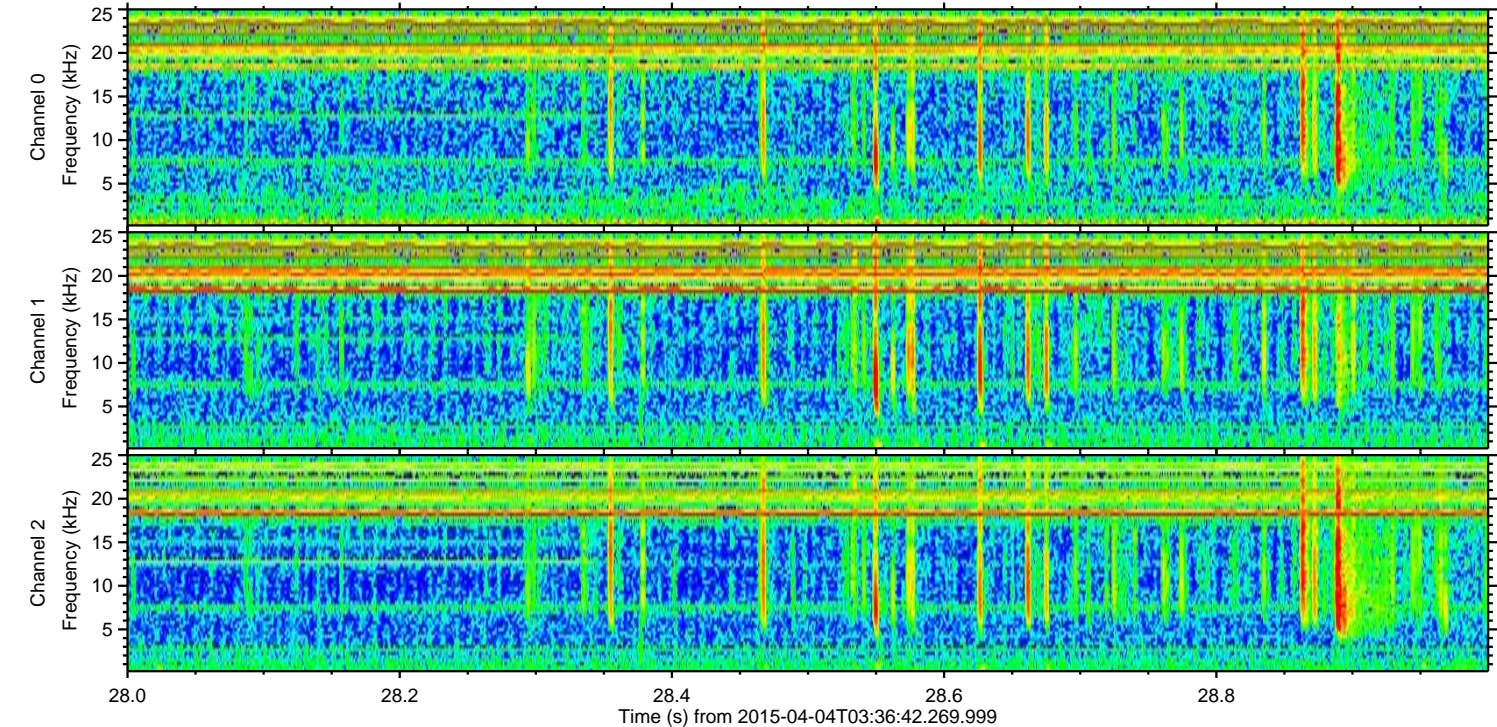
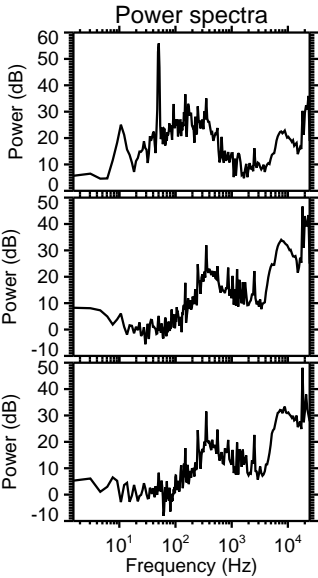
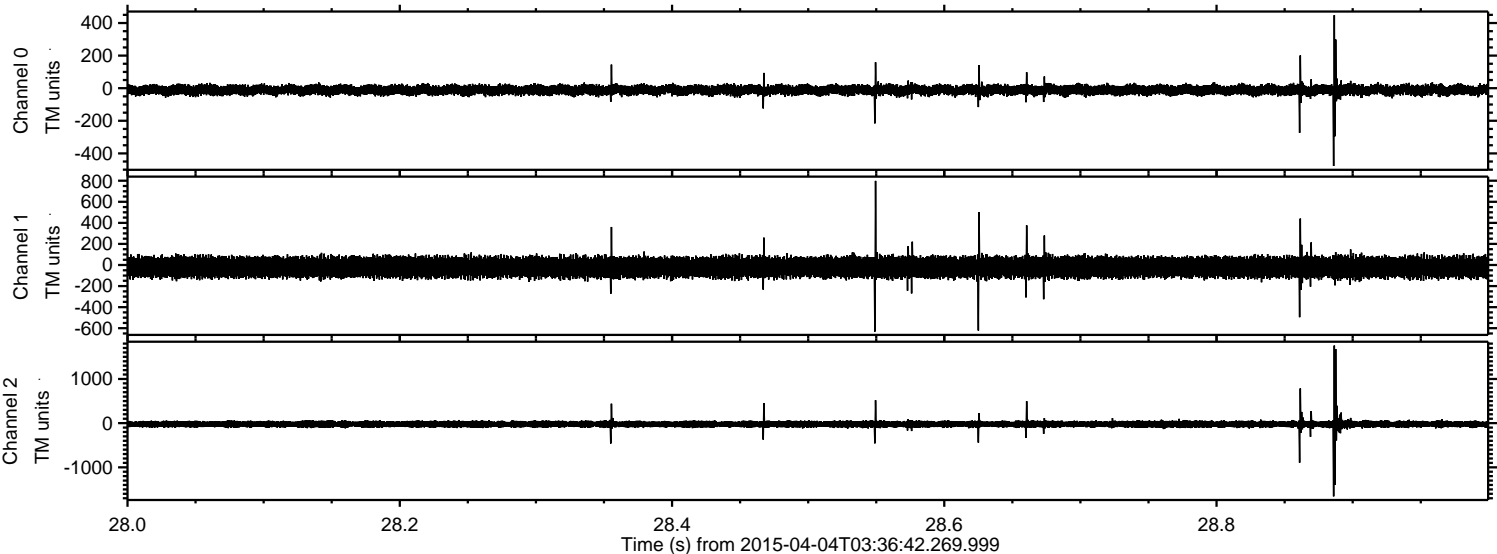

ELMAVAN 3D WAVEFORMS (Measured data sampled at 50 kHz) 49410 packets of 144 samples from 2015-04-04T03:36:42.269.999. Part 123/143

Processed Sat Apr 4 05:44:30 2015 by ELM ver.2012-10-06 from 001__elm20150404_033641__dat00.bin

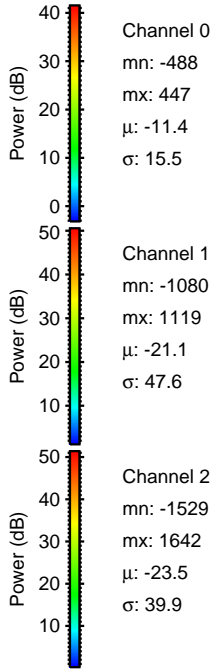
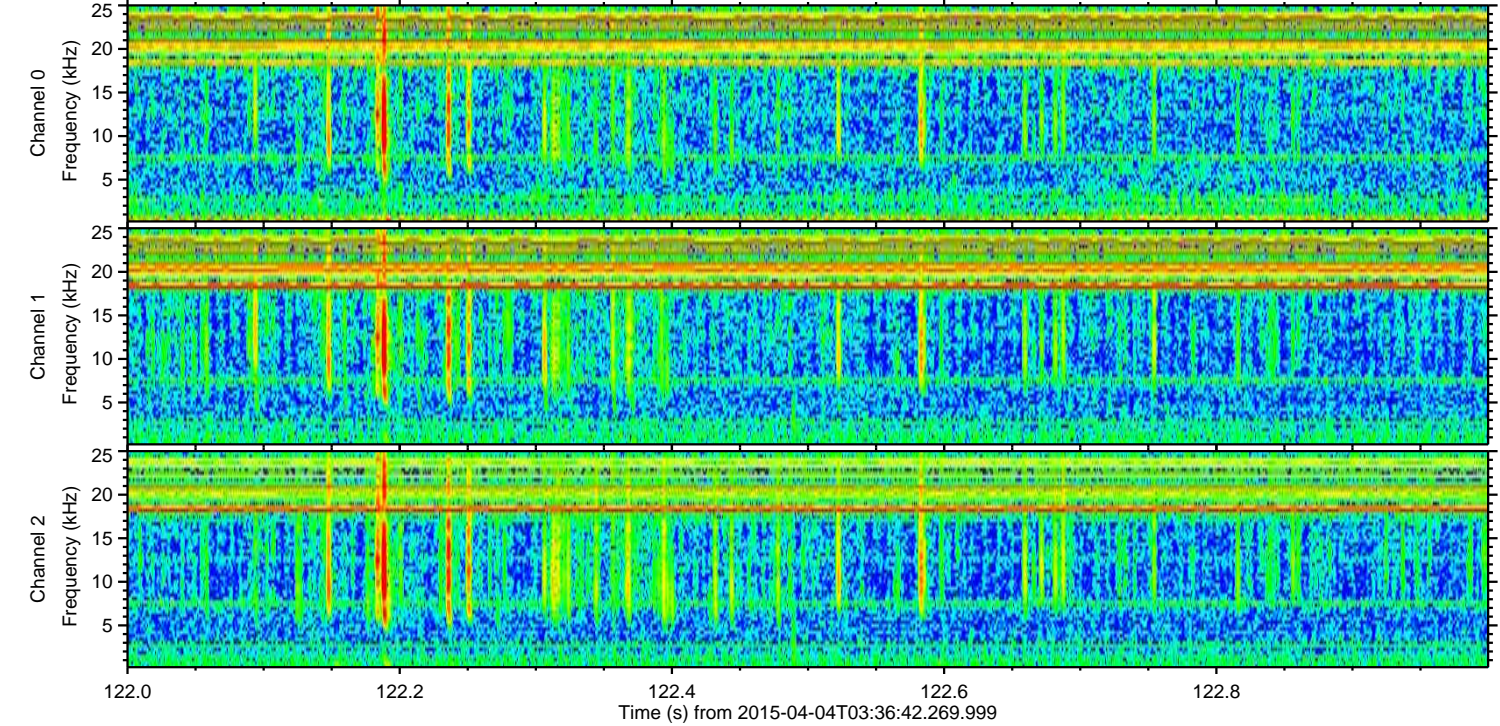
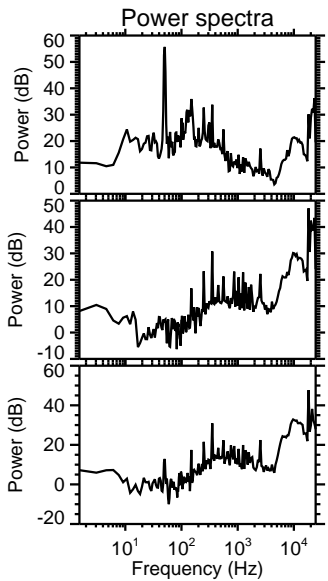
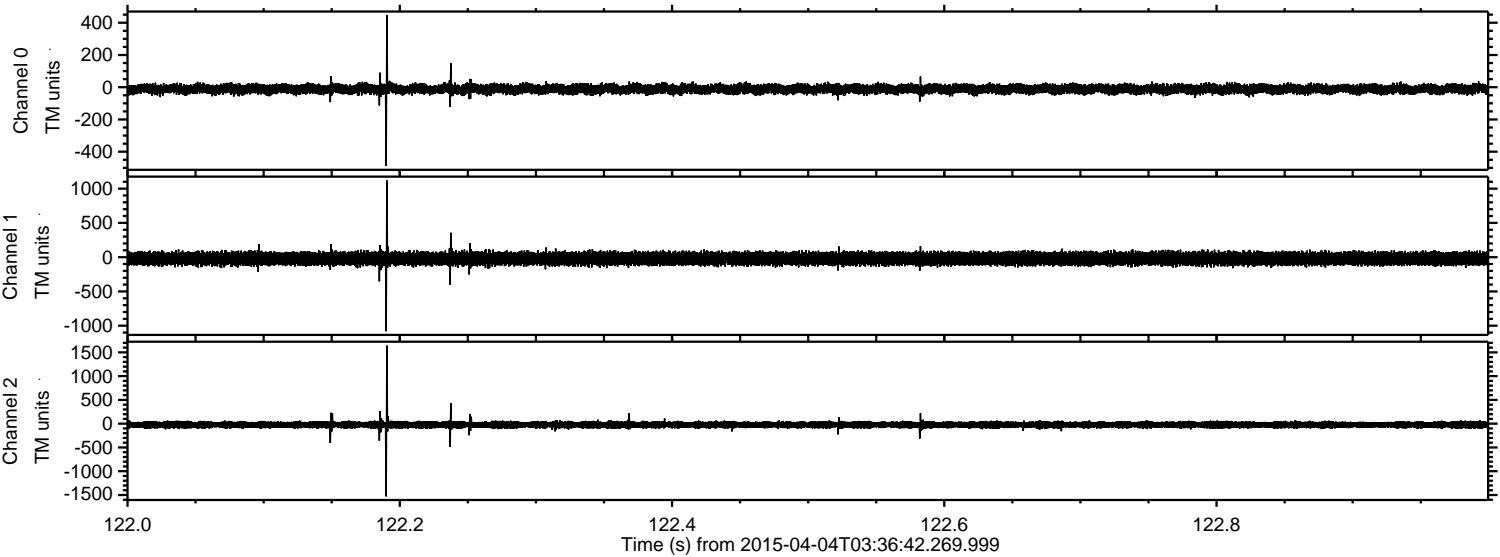

Processed Sat Apr 4 05:44:31 2015 by ELM ver.2012-10-06 from 001__elm20150404_033641__dat00.bin

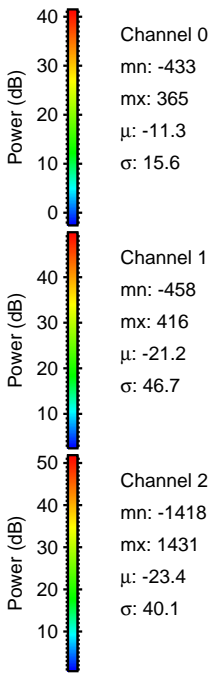
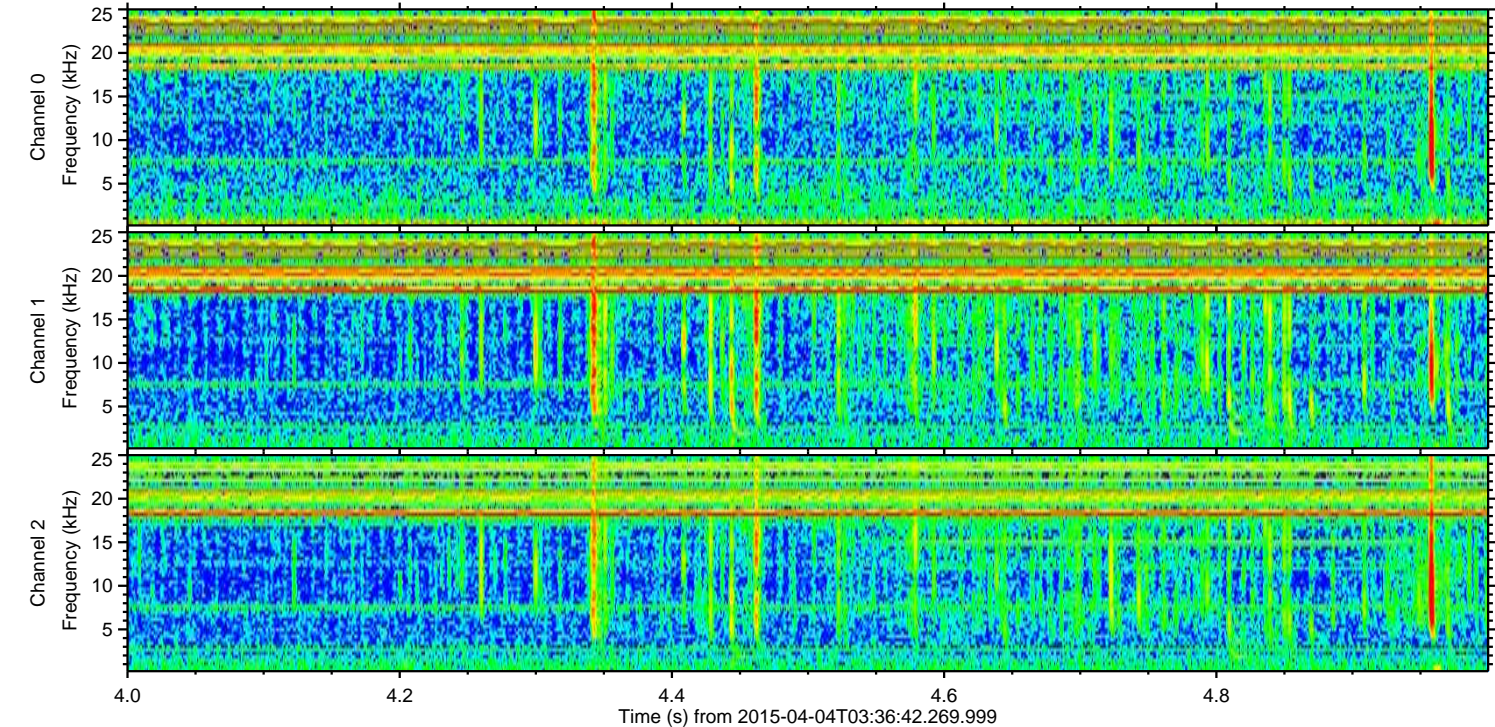
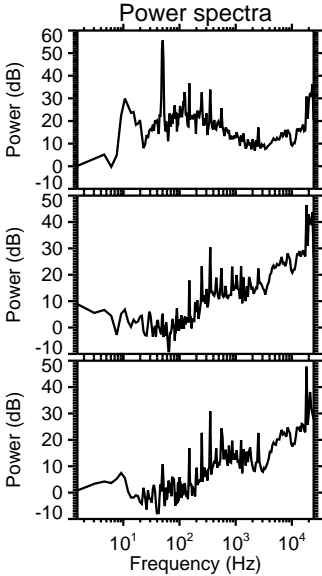
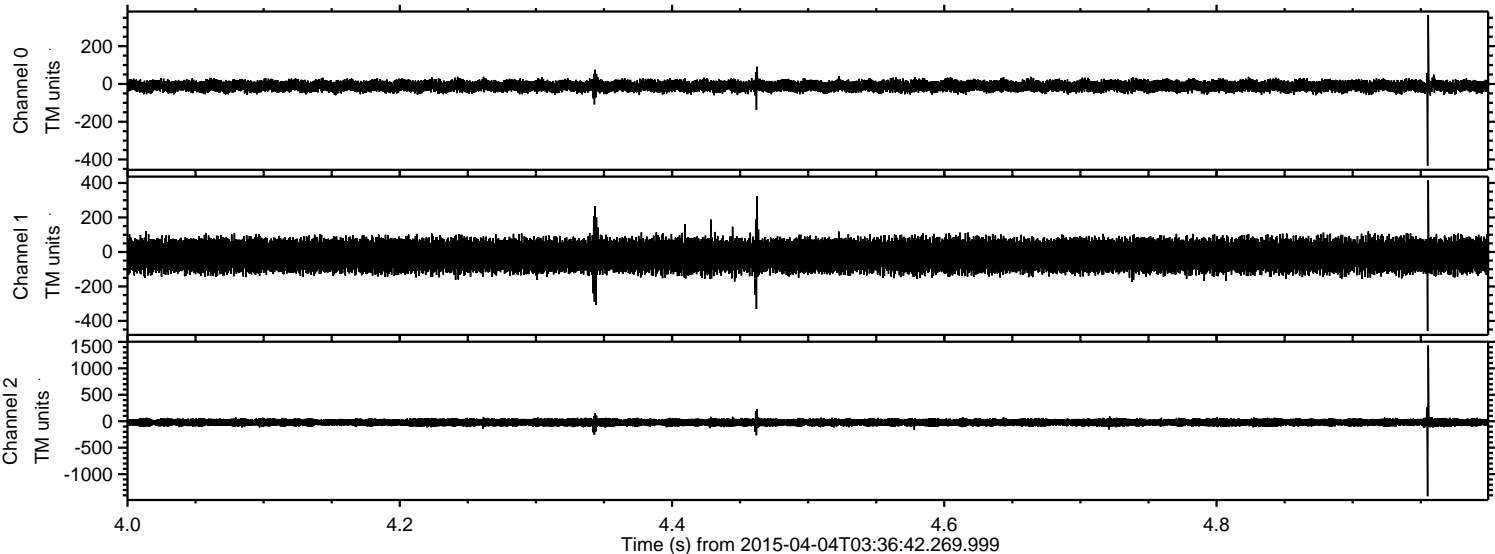

ELMAVAN 3D WAVEFORMS (Measured data sampled at 50 kHz) 49410 packets of 144 samples from 2015-04-04T03:36:42.269.999. Part 141/143

Processed Sat Apr 4 05:44:32 2015 by ELM ver.2012-10-06 from 001__elm20150404_033641__dat00.bin

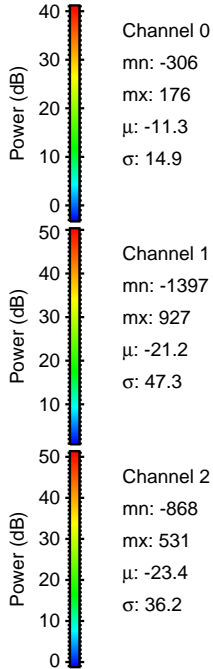
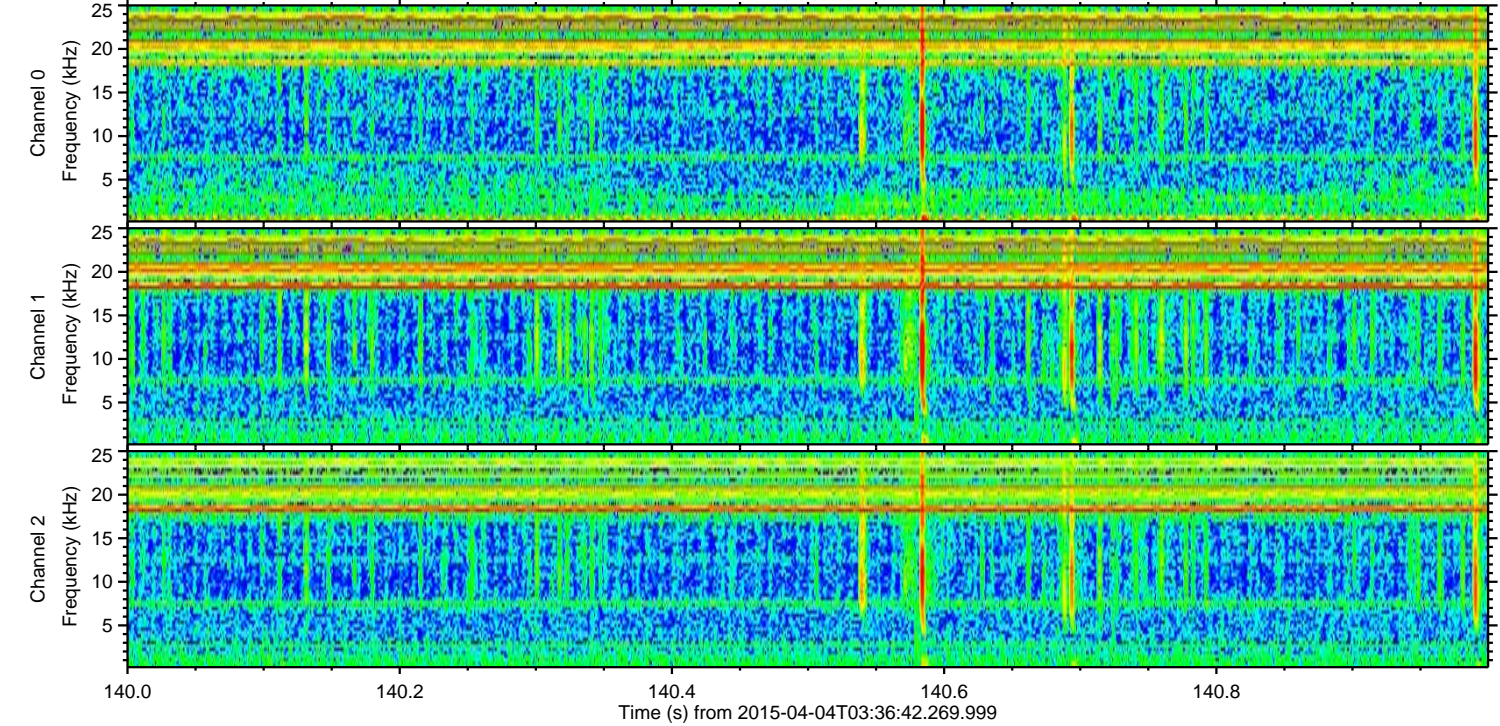
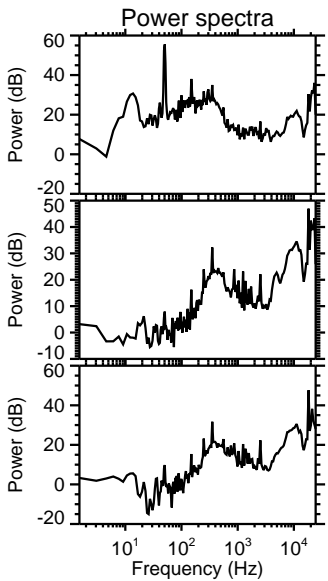
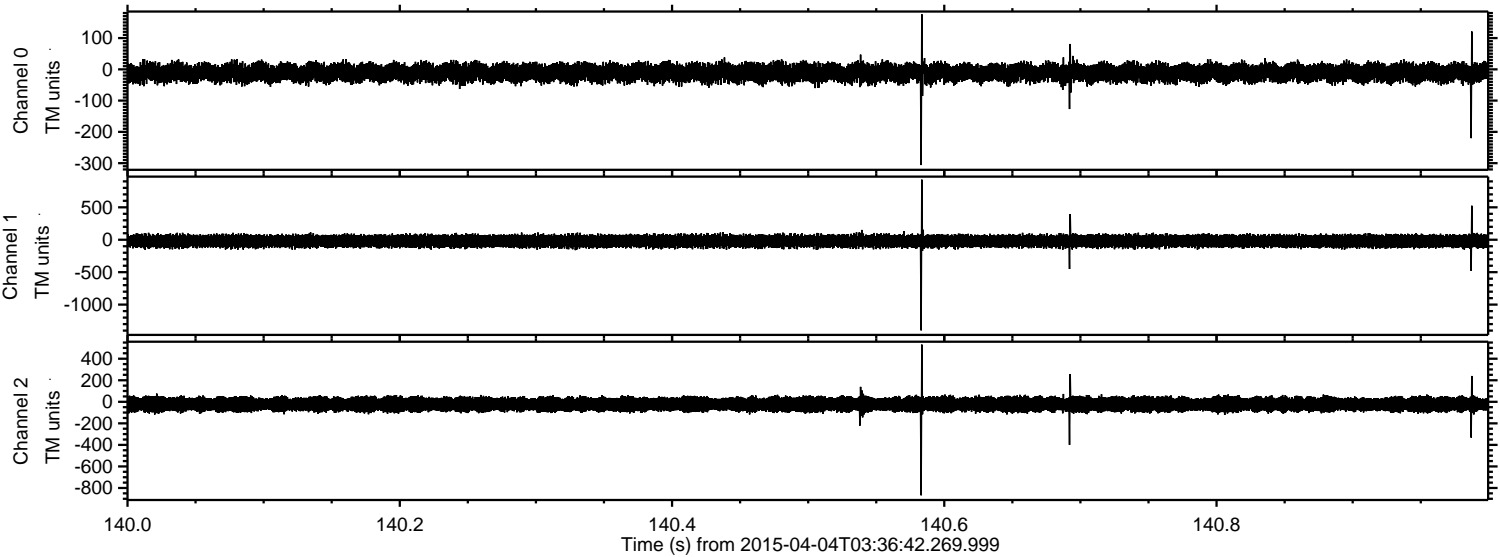

Channel 0
mn: -306
mx: 176
 μ : -11.3
 σ : 14.9

Channel 1
mn: -1397
mx: 927
 μ : -21.2
 σ : 47.3

Channel 2
mn: -868
mx: 531
 μ : -23.4
 σ : 36.2

Processed Sat Apr 4 05:44:33 2015 by ELM ver.2012-10-06 from 001__elm20150404_033641__dat00.bin

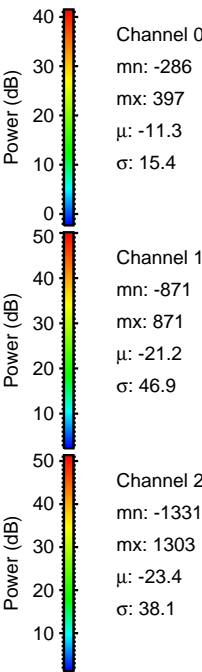
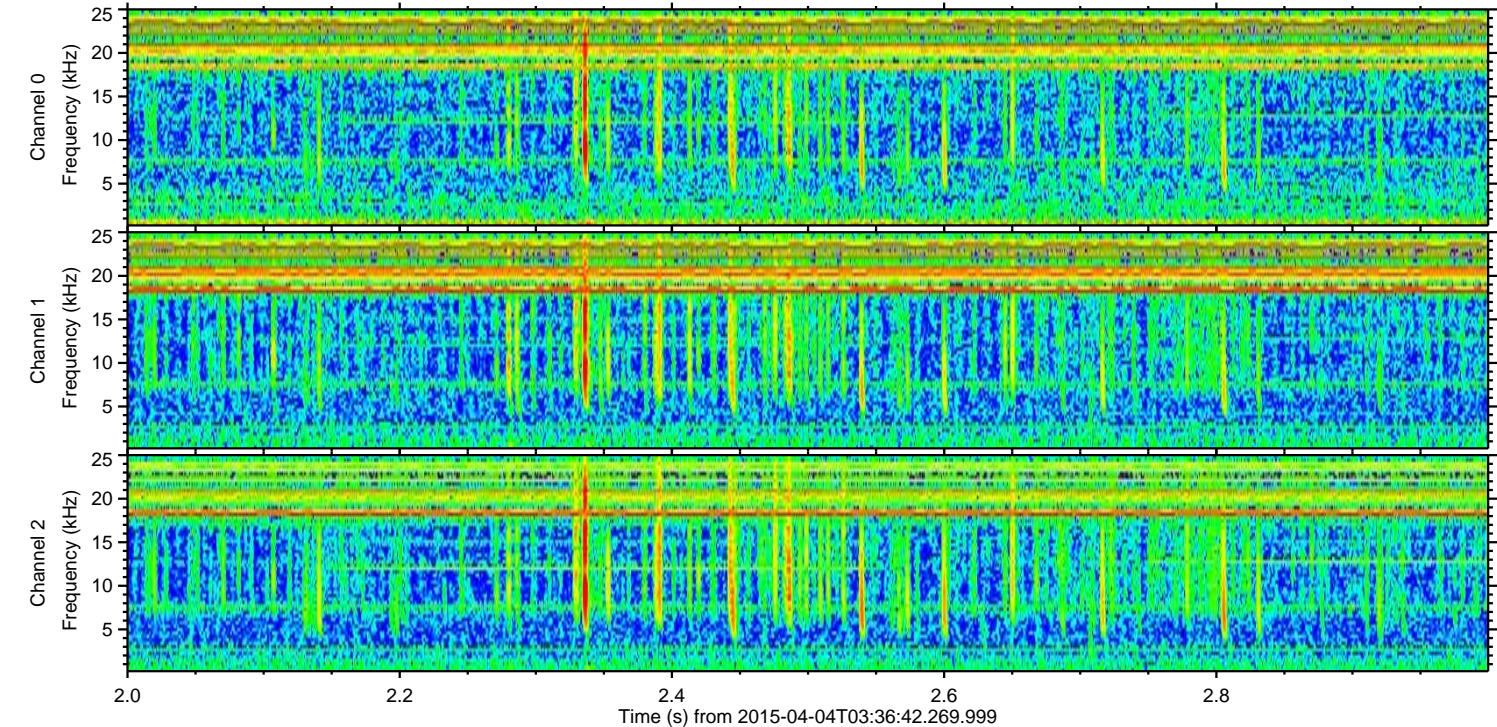
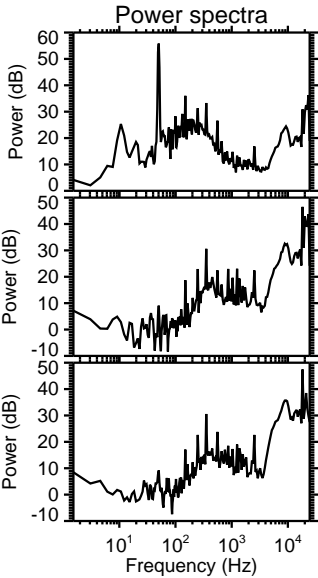
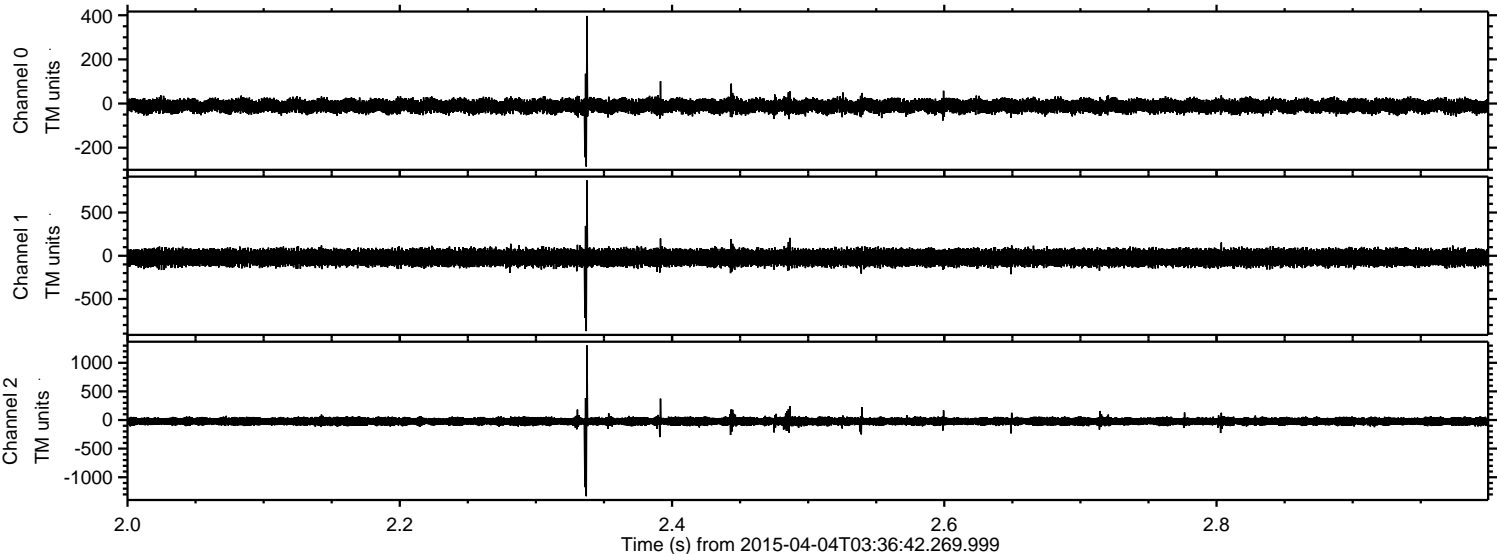

Processed Sat Apr 4 05:44:34 2015 by ELM ver.2012-10-06 from 001__elm20150404_033641__dat00.bin

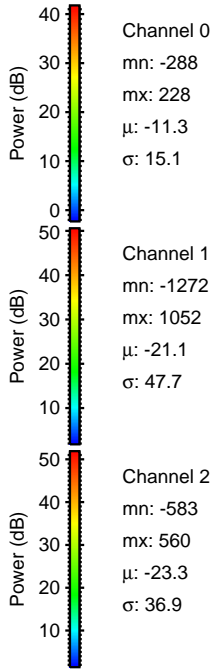
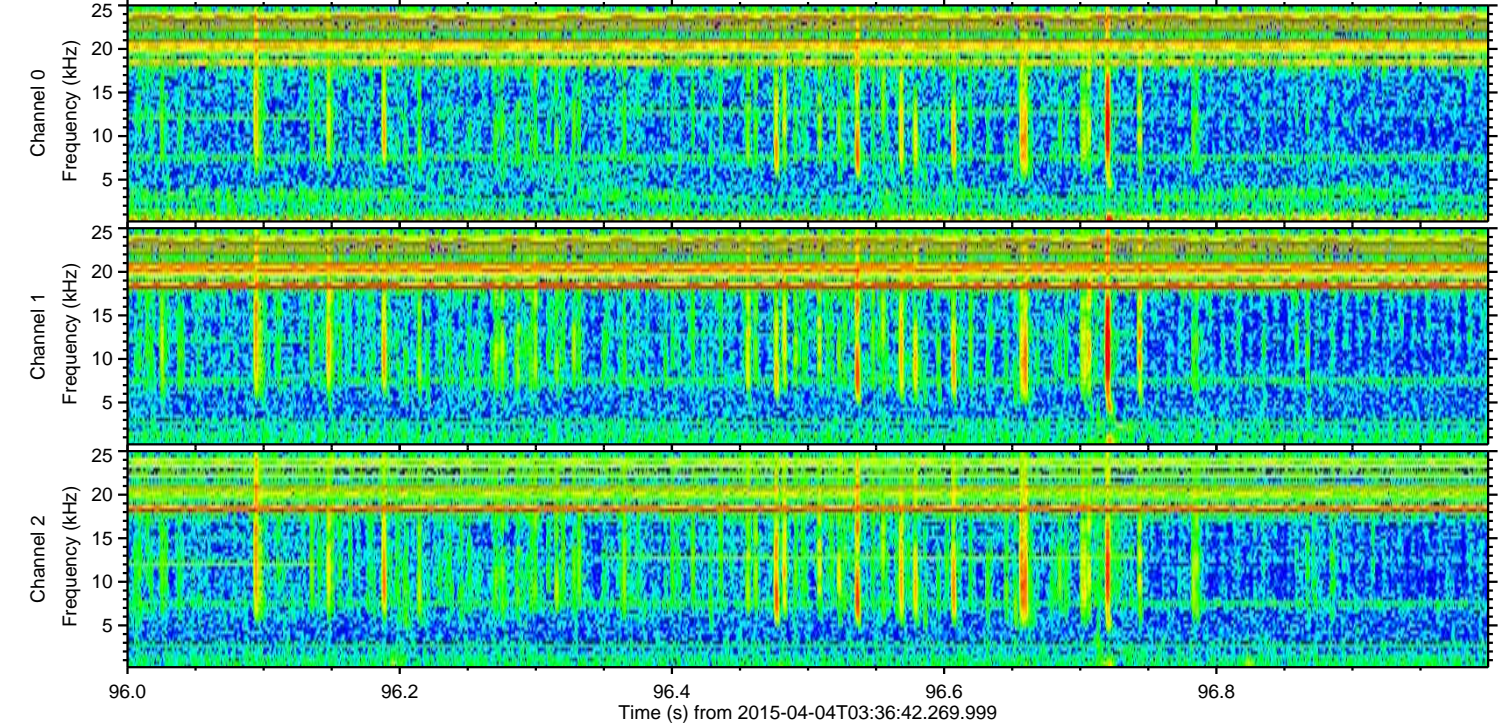
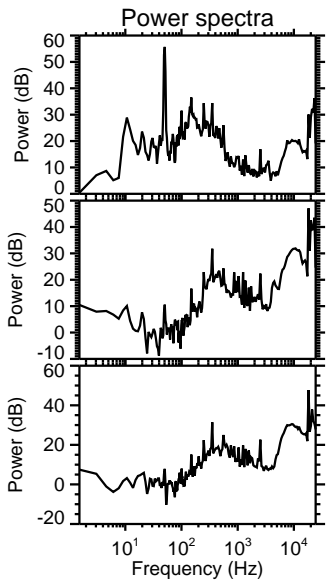
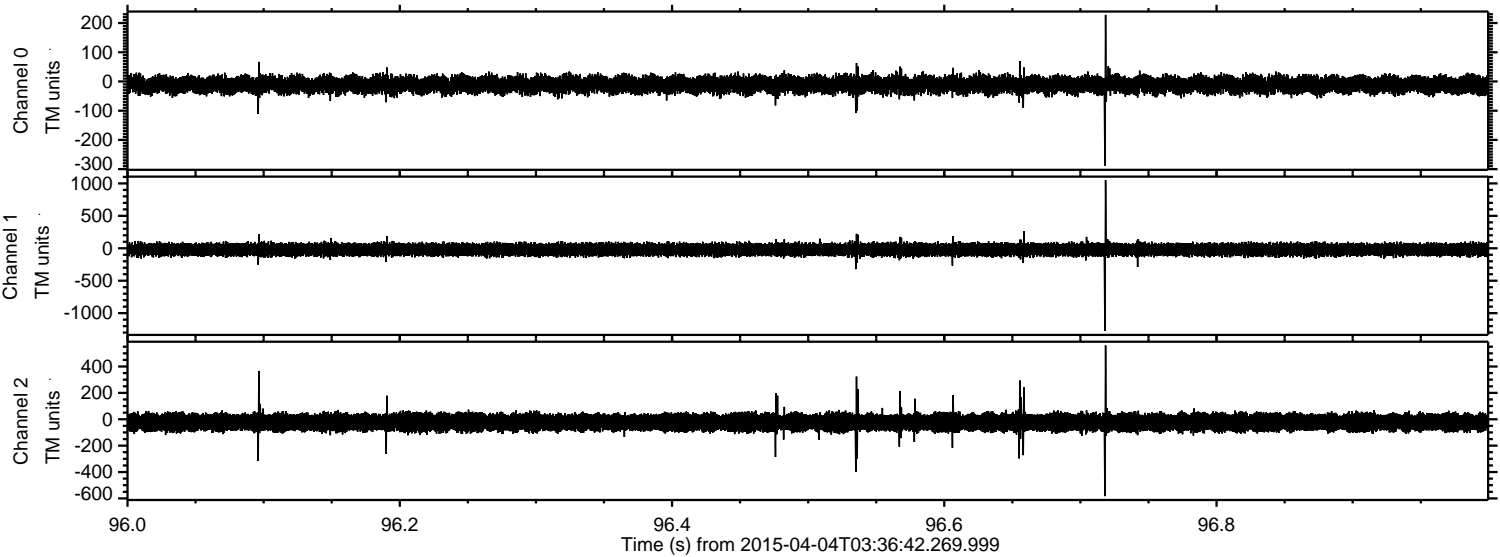

Processed Sat Apr 4 05:44:35 2015 by ELM ver.2012-10-06 from 001__elm20150404_033641__dat00.bin

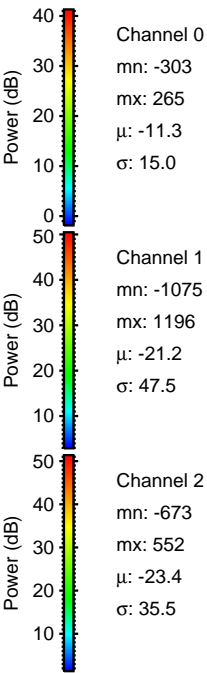
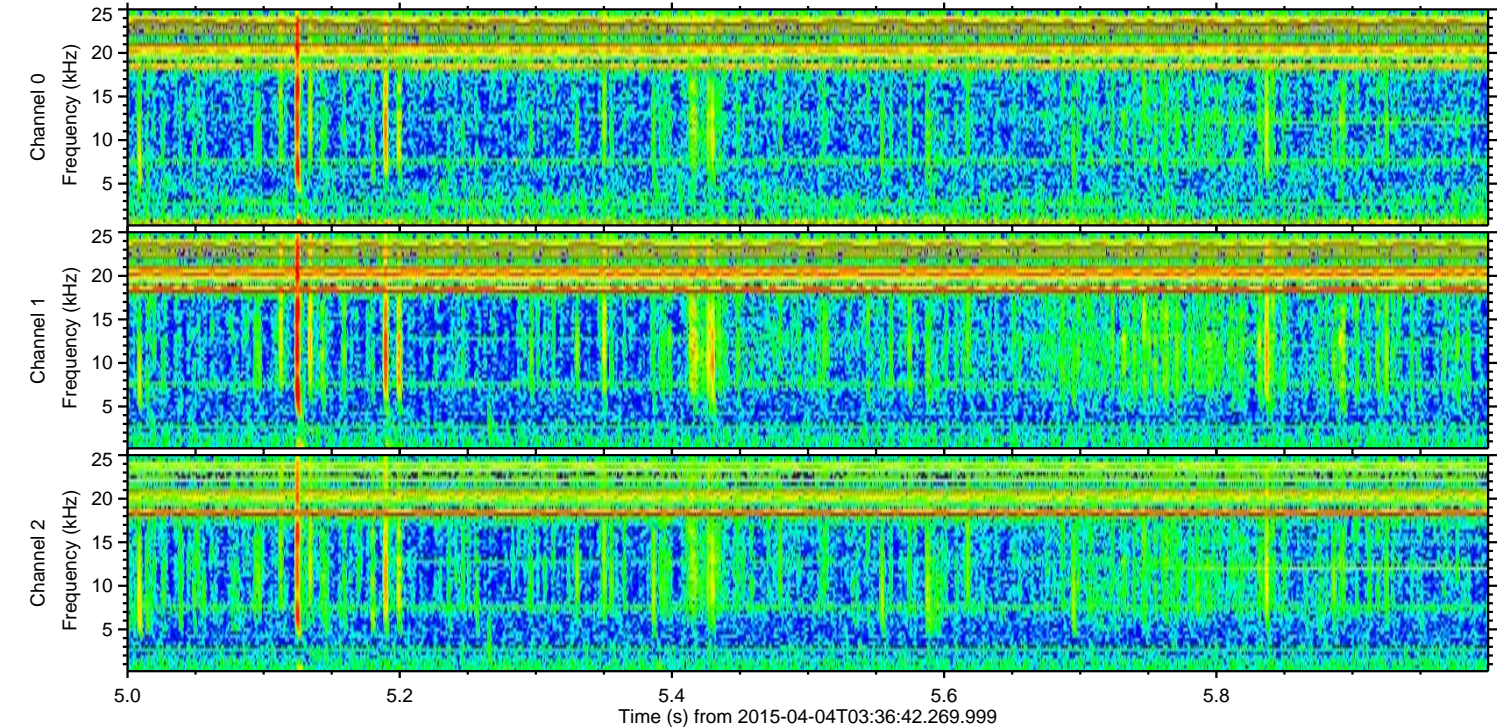
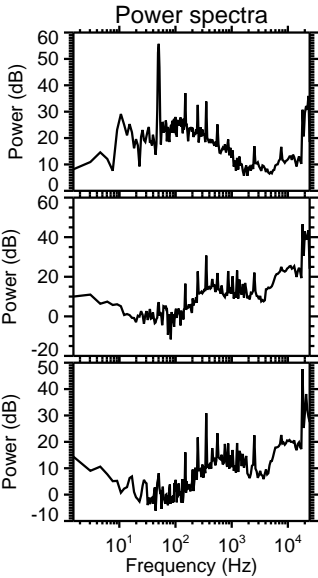
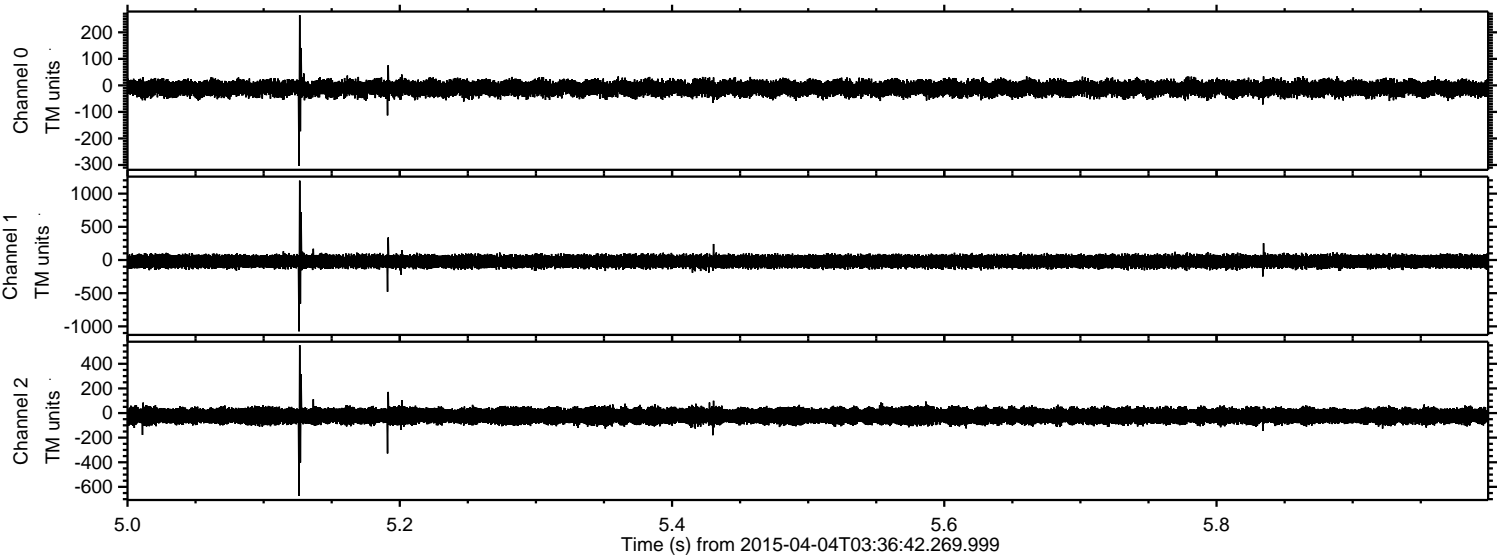

Channel 0
mn: -303
mx: 265
 μ : -11.3
 σ : 15.0

Channel 1
mn: -1075
mx: 1196
 μ : -21.2
 σ : 47.5

Channel 2
mn: -673
mx: 552
 μ : -23.4
 σ : 35.5

Processed Sat Apr 4 05:44:36 2015 by ELM ver.2012-10-06 from 001__elm20150404_033641__dat00.bin

