

ELMAVAN 3D WAVEFORMS (Measured data sampled at 50 kHz) 48766 packets of 144 samples from 2015-04-04T02:16:38.519.000.

Processed Sat Apr 4 04:24:19 2015 by ELM ver.2012-10-06 from 001__elm20150404_021637__dat00.bin

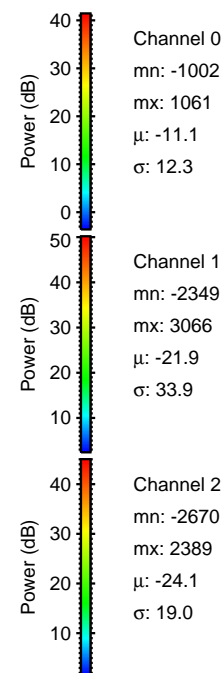
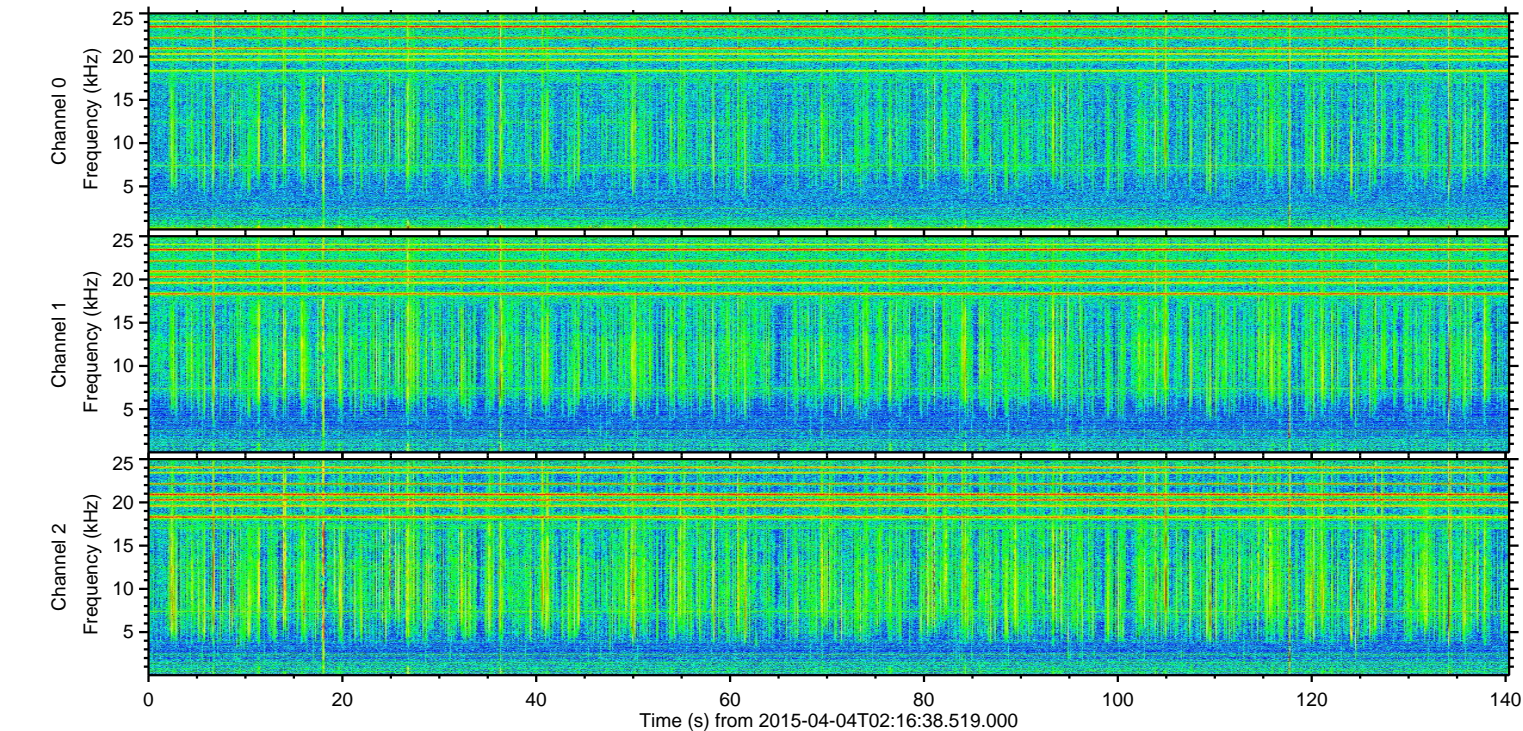
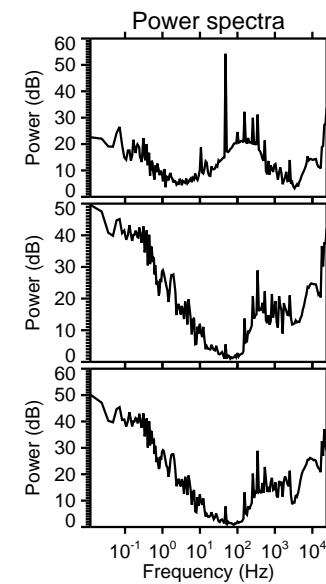
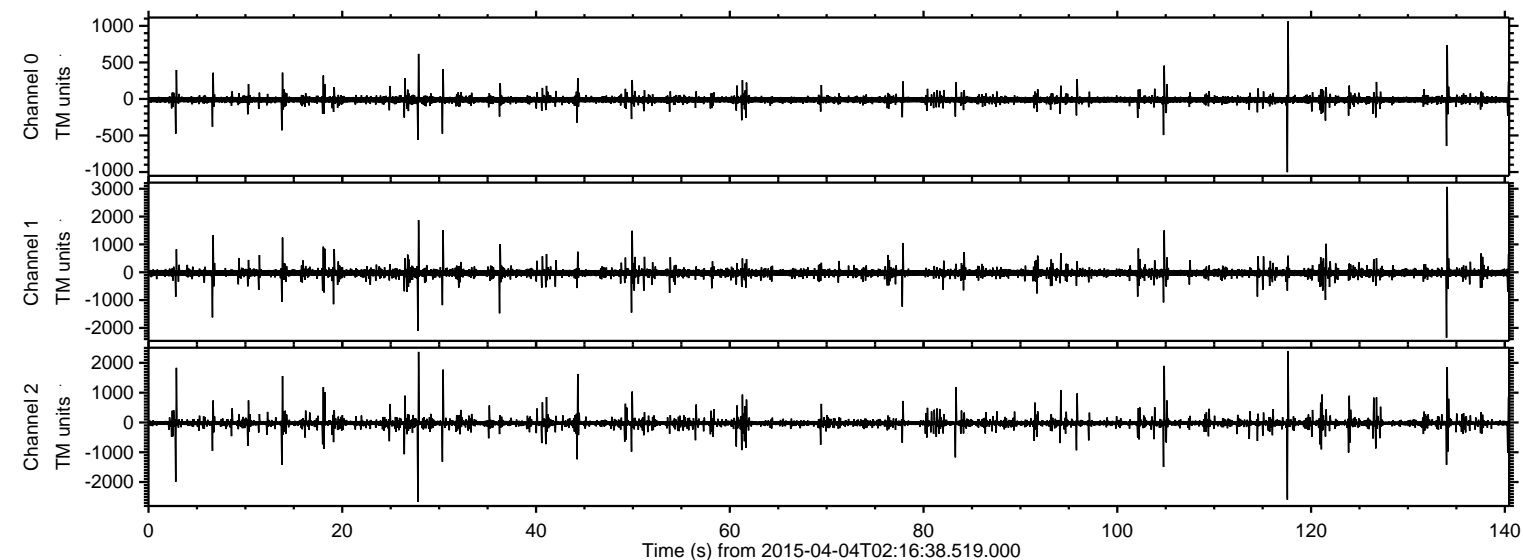

ELMAVAN 3D WAVEFORMS (Measured data sampled at 50 kHz) 48766 packets of 144 samples from 2015-04-04T02:16:38.519.000. Part 135/141

Processed Sat Apr 4 04:24:34 2015 by ELM ver.2012-10-06 from 001__elm20150404_021637__dat00.bin

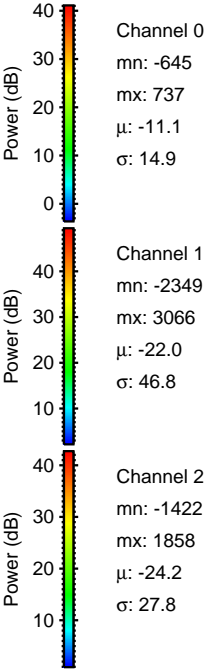
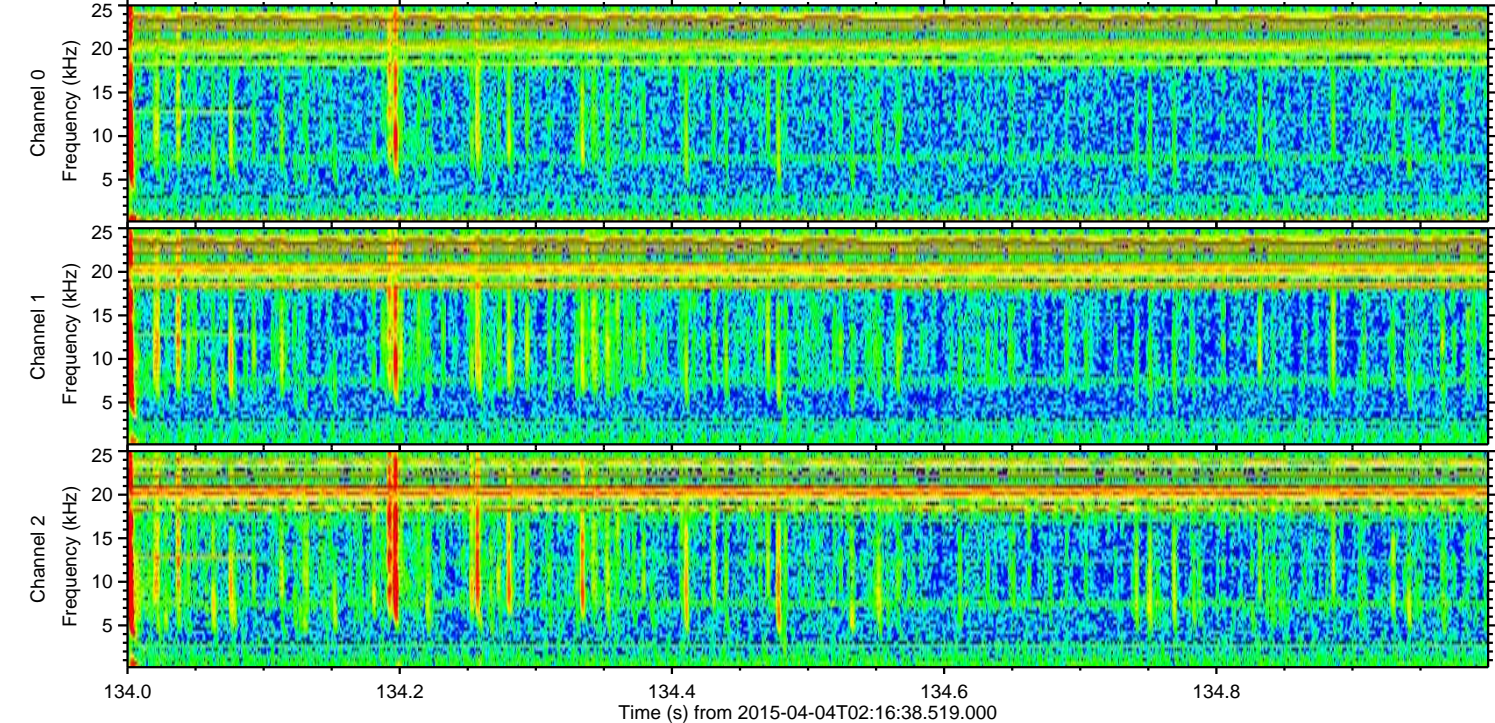
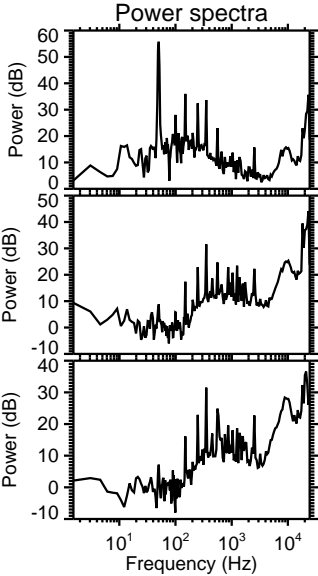
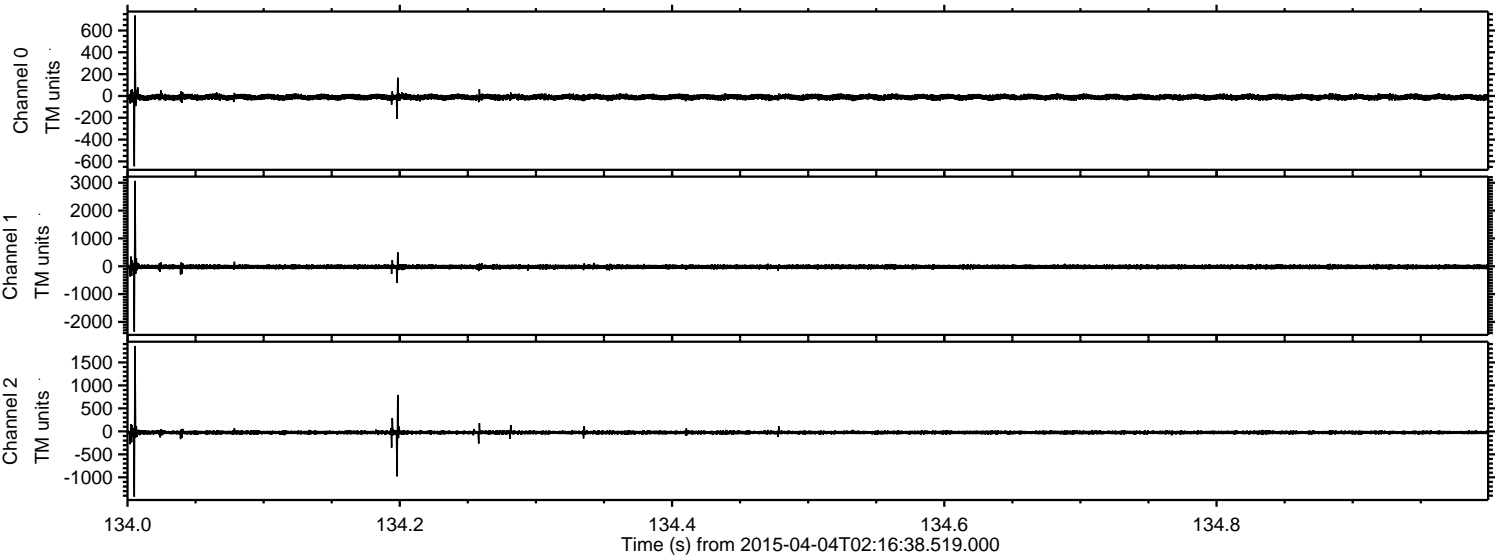

ELMAVAN 3D WAVEFORMS (Measured data sampled at 50 kHz) 48766 packets of 144 samples from 2015-04-04T02:16:38.519.000. Part 28/141

Processed Sat Apr 4 04:24:35 2015 by ELM ver.2012-10-06 from 001__elm20150404_021637__dat00.bin

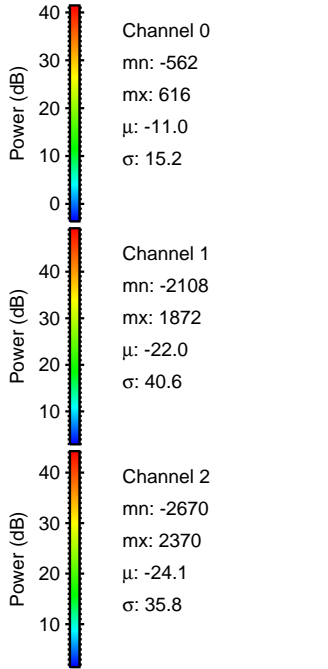
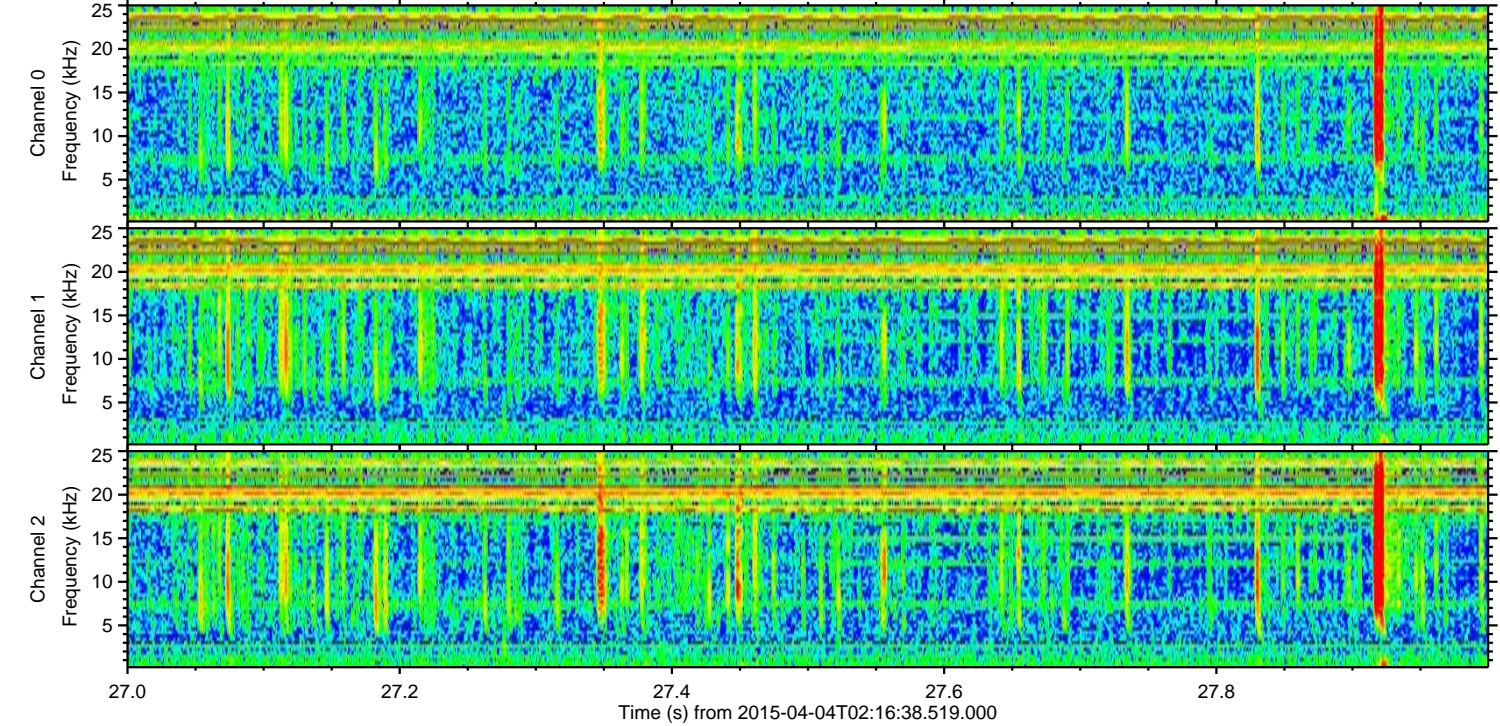
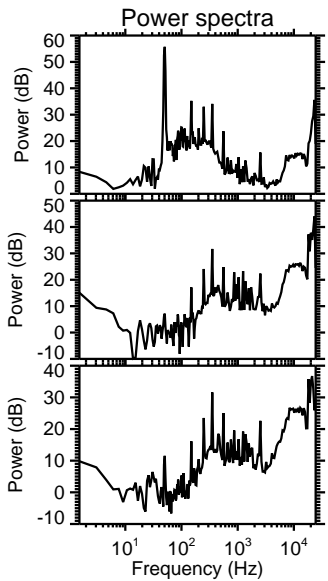
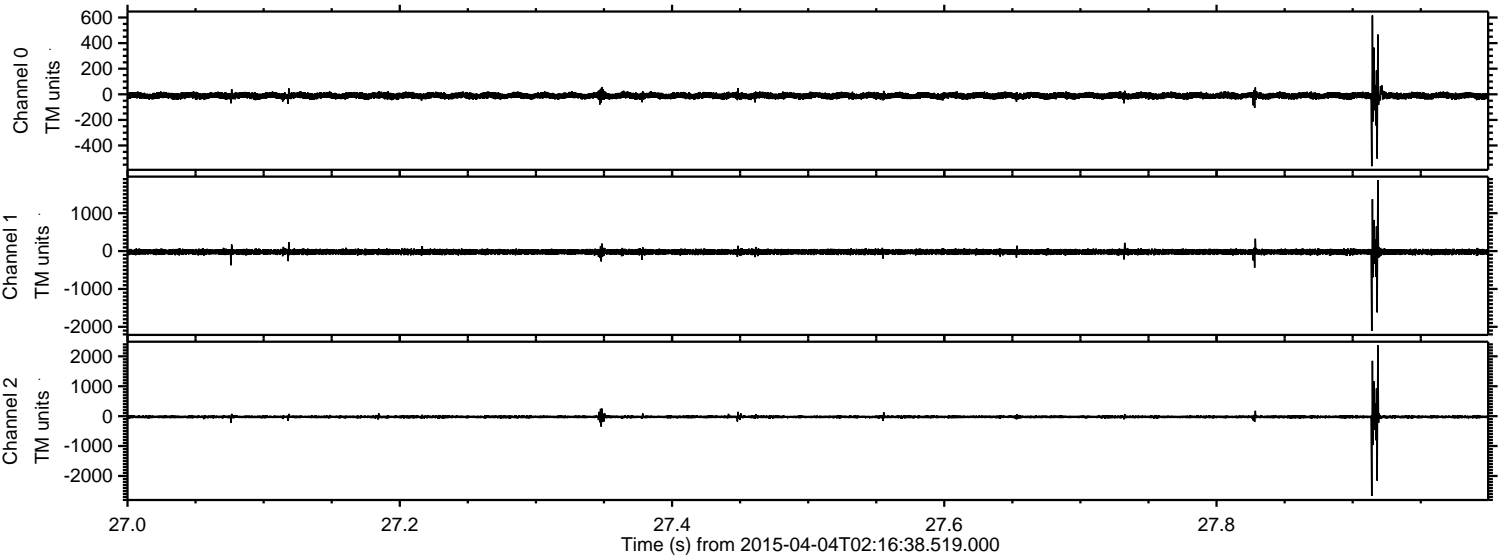

ELMAVAN 3D WAVEFORMS (Measured data sampled at 50 kHz) 48766 packets of 144 samples from 2015-04-04T02:16:38.519.000. Part 118/141

Processed Sat Apr 4 04:24:37 2015 by ELM ver.2012-10-06 from 001__elm20150404_021637__dat00.bin

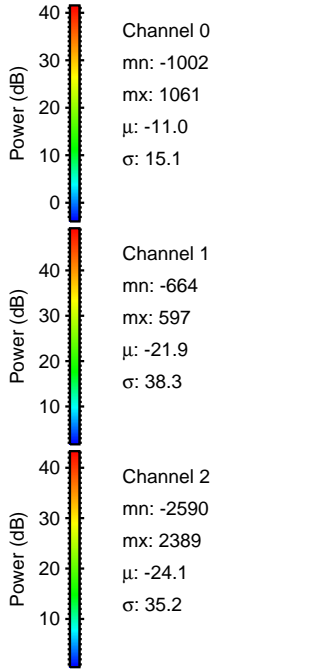
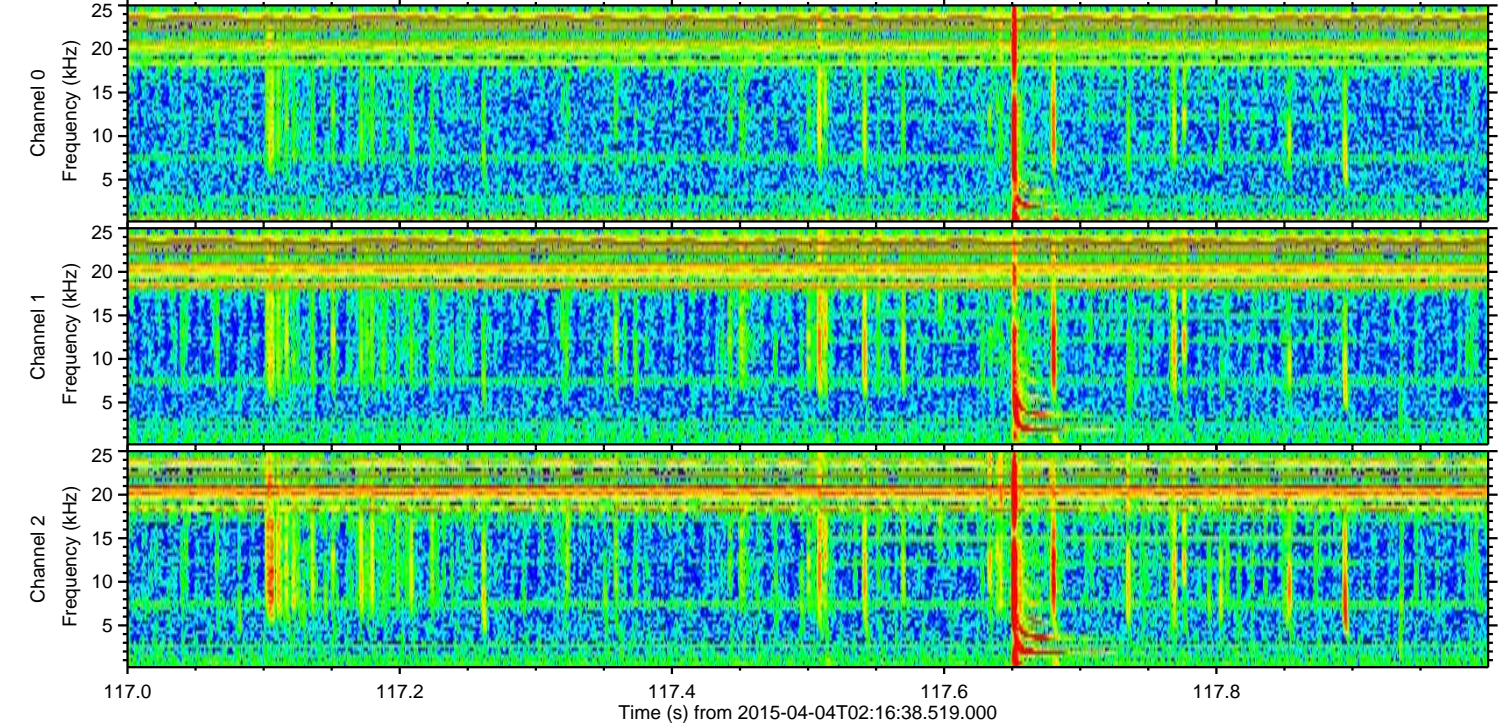
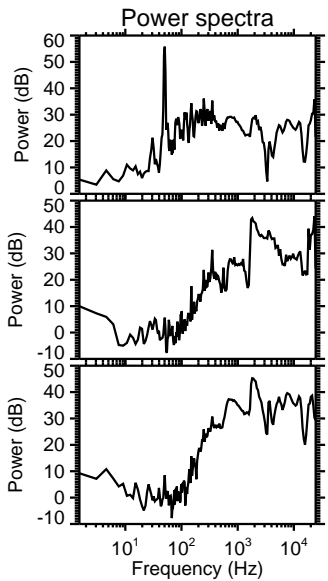
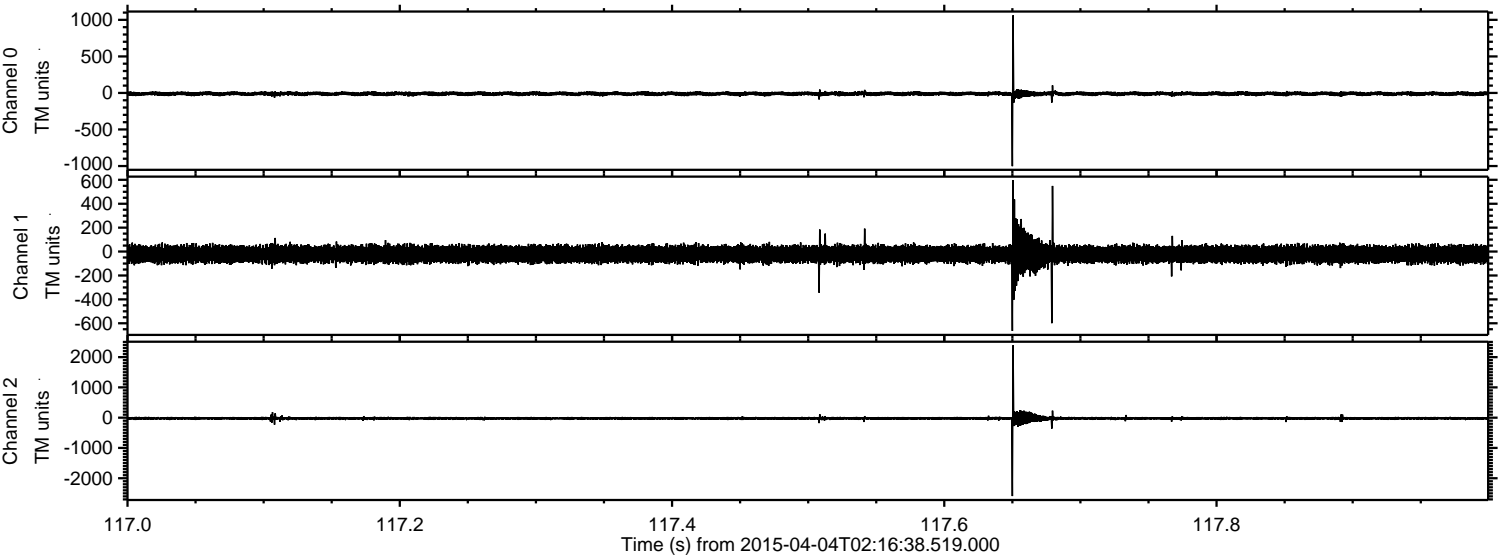

ELMAVAN 3D WAVEFORMS (Measured data sampled at 50 kHz) 48766 packets of 144 samples from 2015-04-04T02:16:38.519.000. Part 3/141

Processed Sat Apr 4 04:24:38 2015 by ELM ver.2012-10-06 from 001__elm20150404_021637__dat00.bin

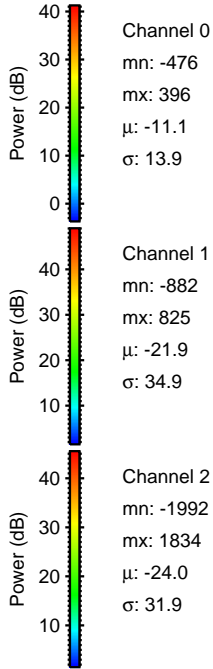
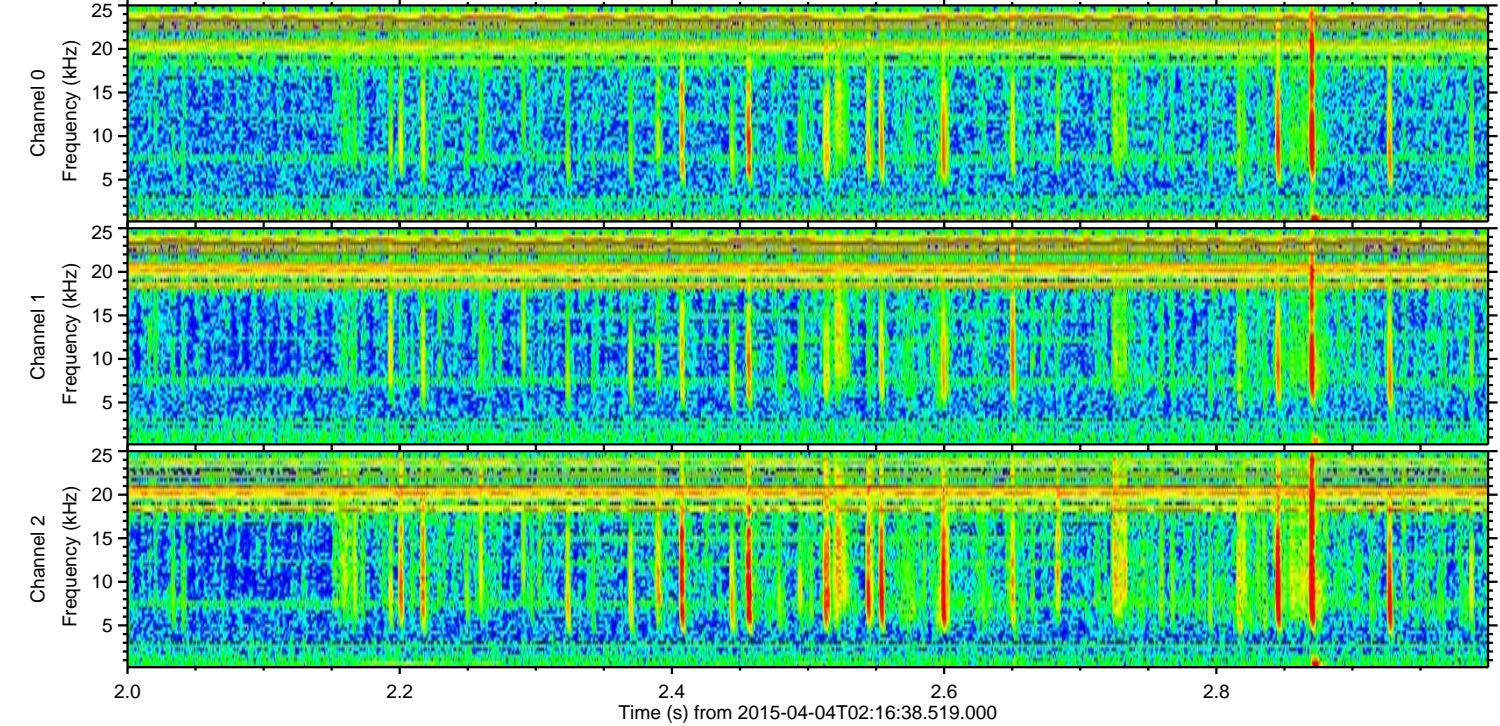
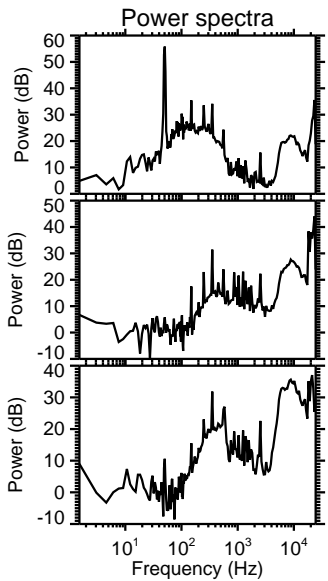
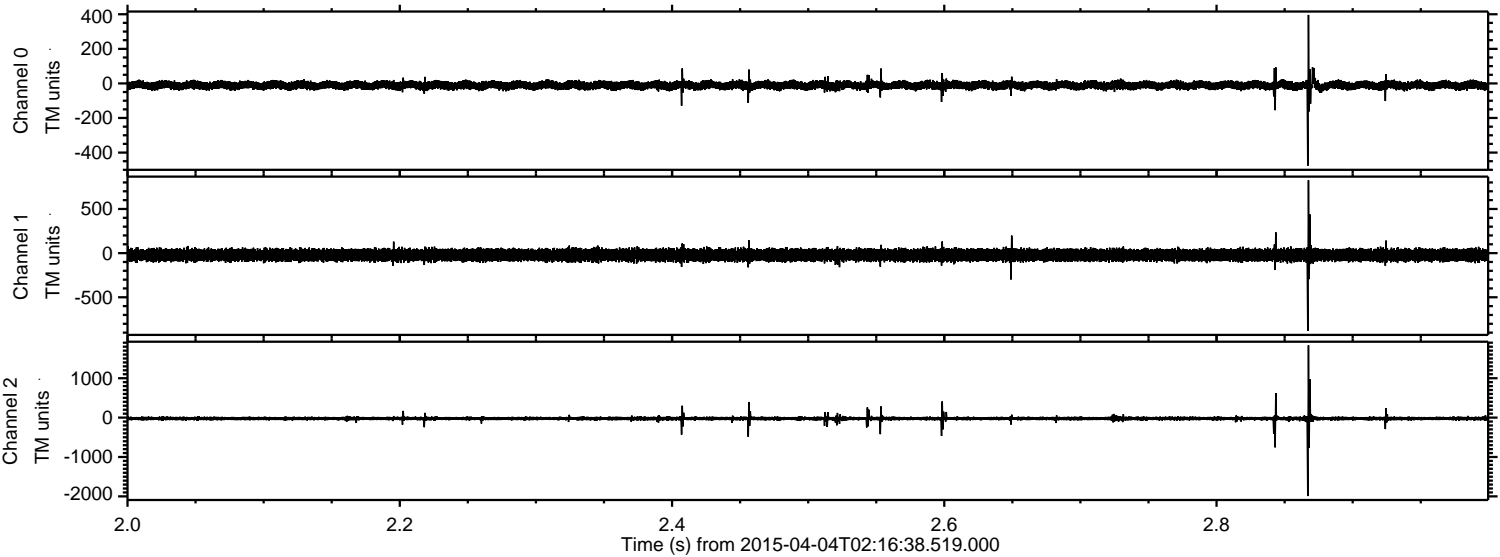

ELMAVAN 3D WAVEFORMS (Measured data sampled at 50 kHz) 48766 packets of 144 samples from 2015-04-04T02:16:38.519.000. Part 105/141

Processed Sat Apr 4 04:24:39 2015 by ELM ver.2012-10-06 from 001__elm20150404_021637__dat00.bin

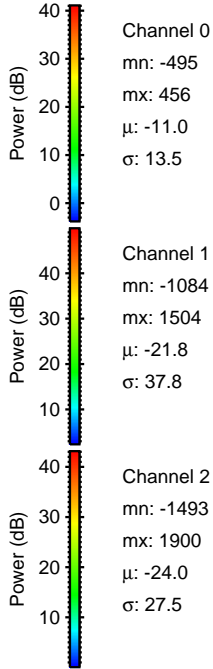
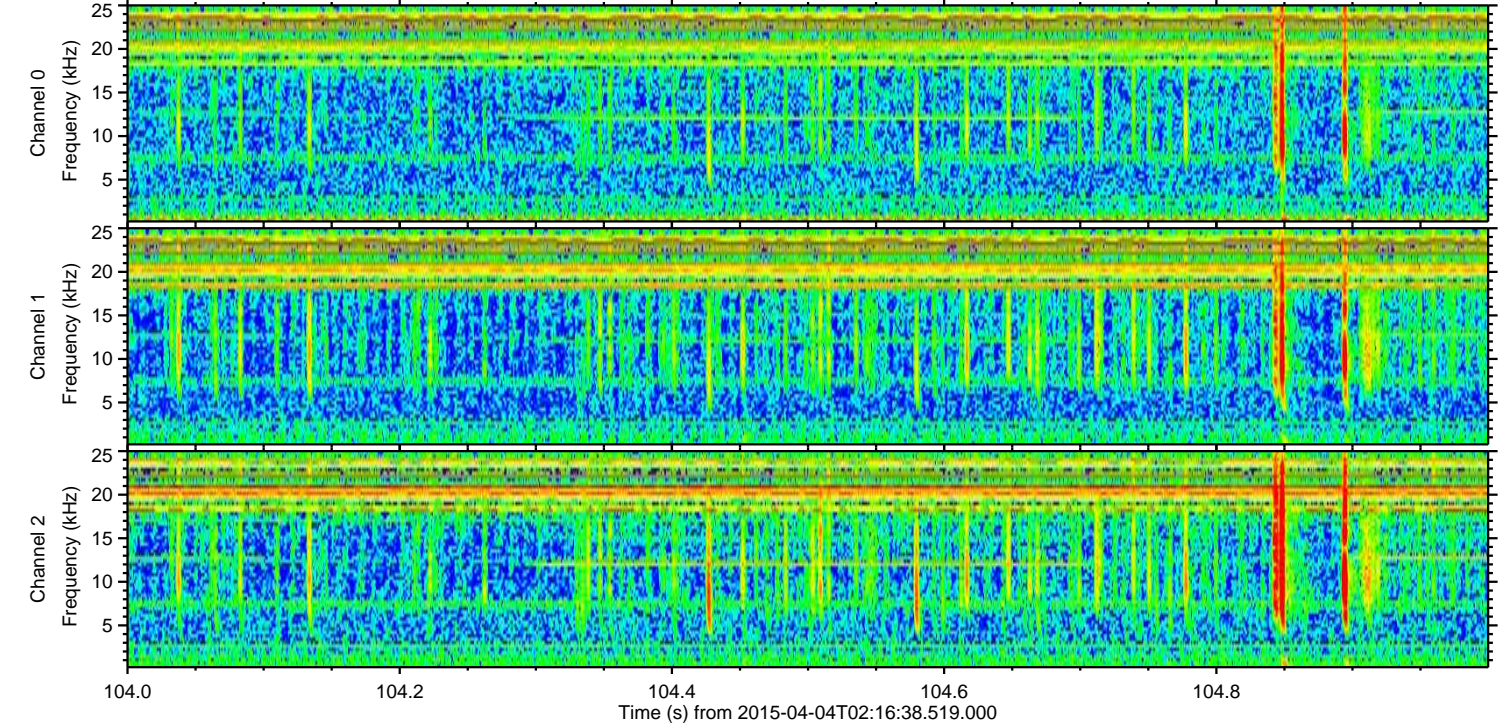
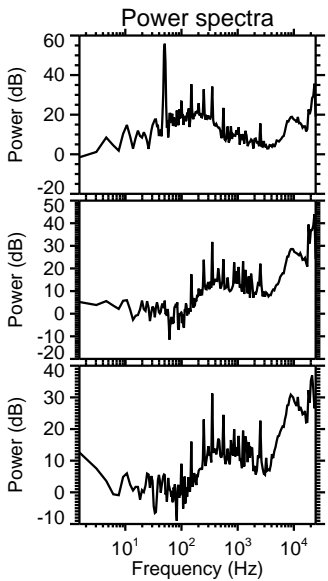
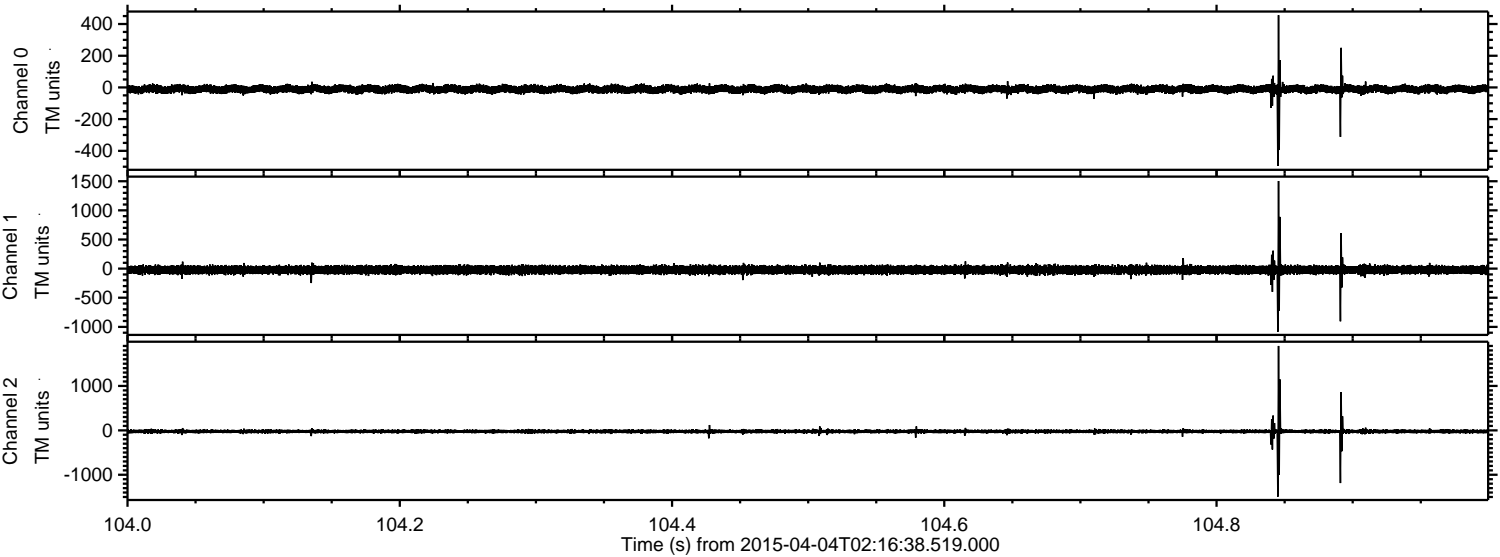

Processed Sat Apr 4 04:24:40 2015 by ELM ver.2012-10-06 from 001__elm20150404_021637__dat00.bin

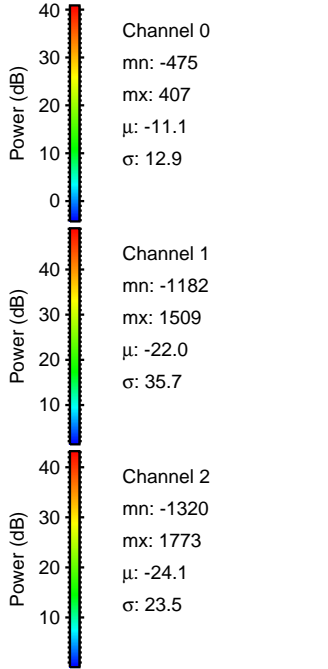
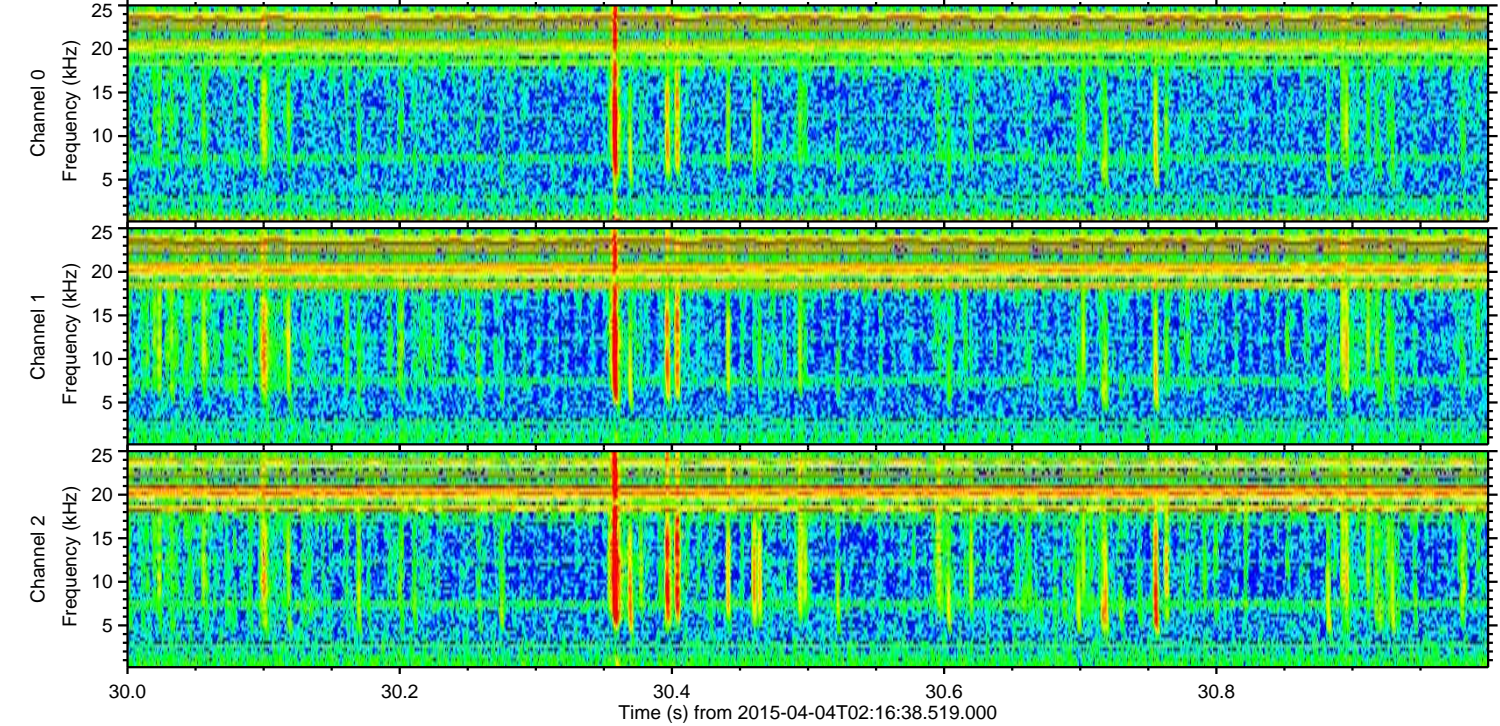
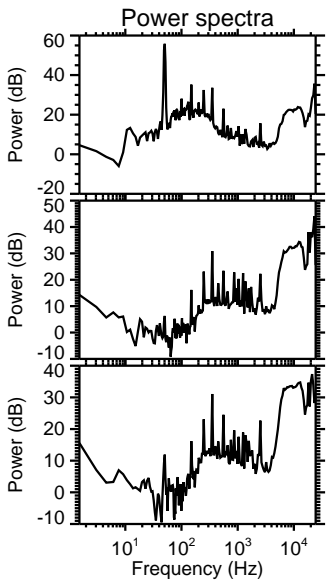
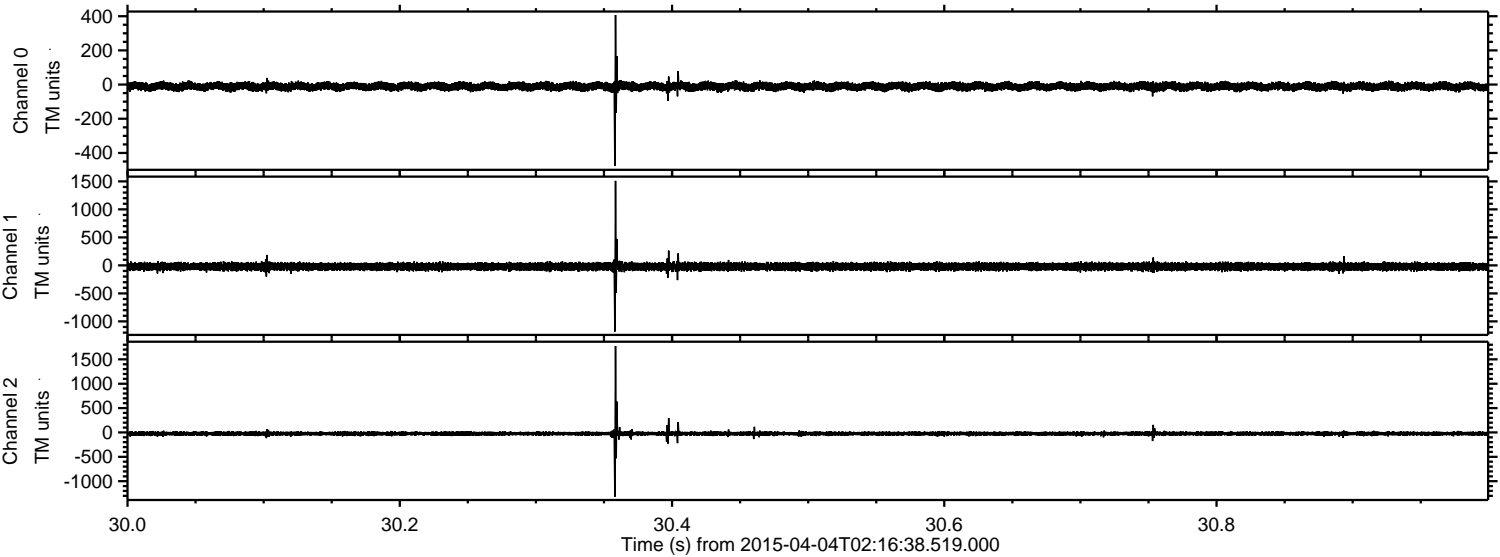

Processed Sat Apr 4 04:24:41 2015 by ELM ver.2012-10-06 from 001__elm20150404_021637__dat00.bin

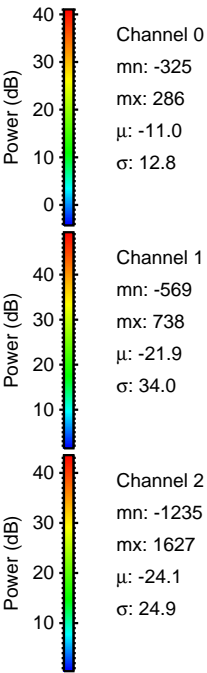
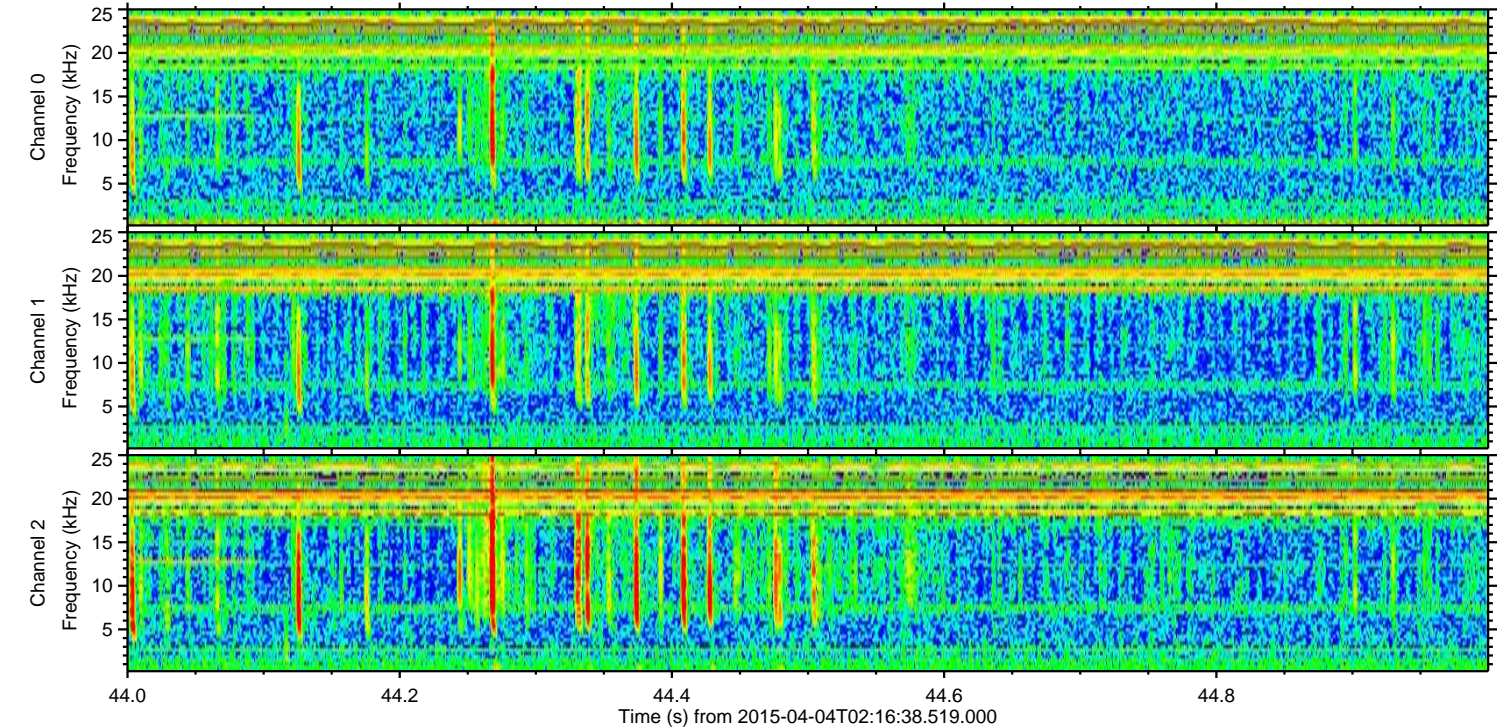
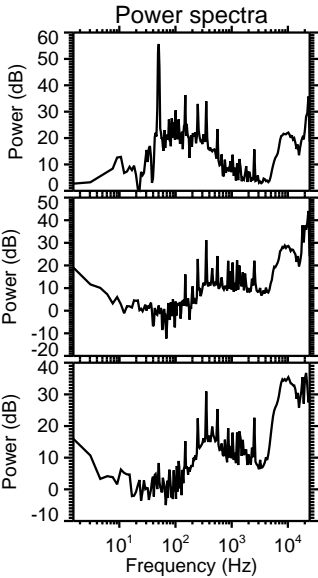
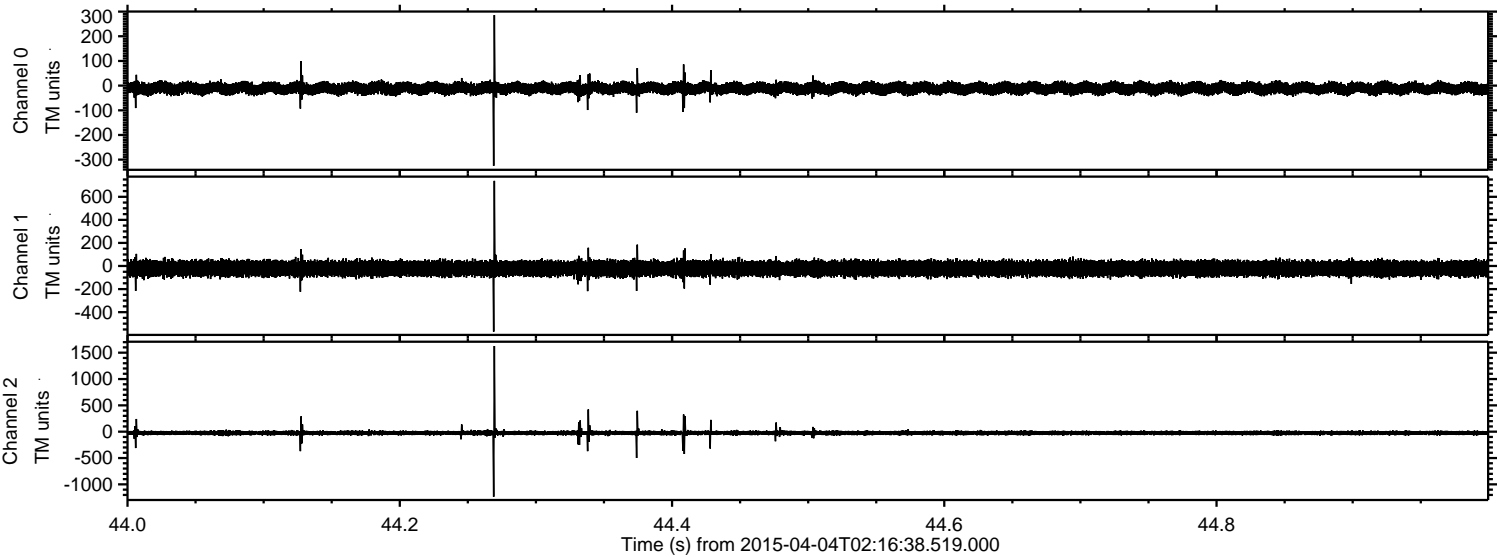

Processed Sat Apr 4 04:24:42 2015 by ELM ver.2012-10-06 from 001__elm20150404_021637__dat00.bin

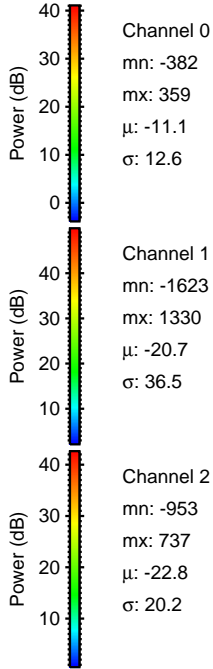
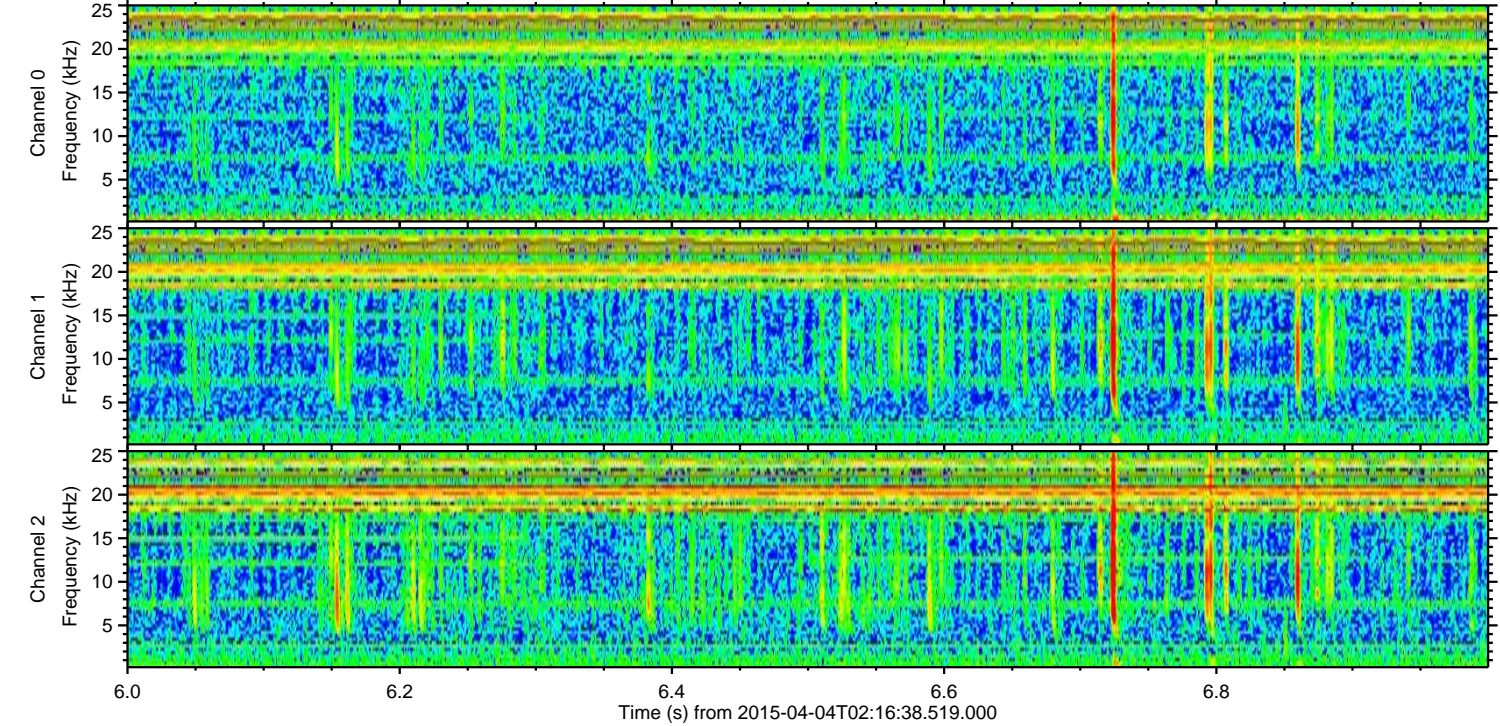
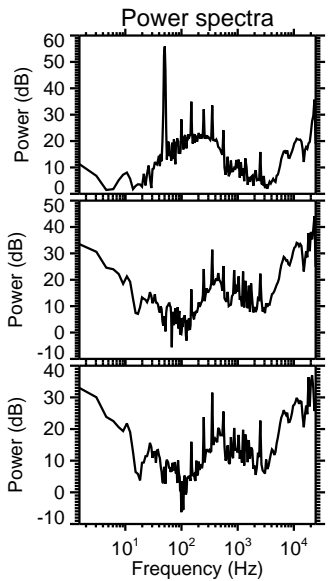
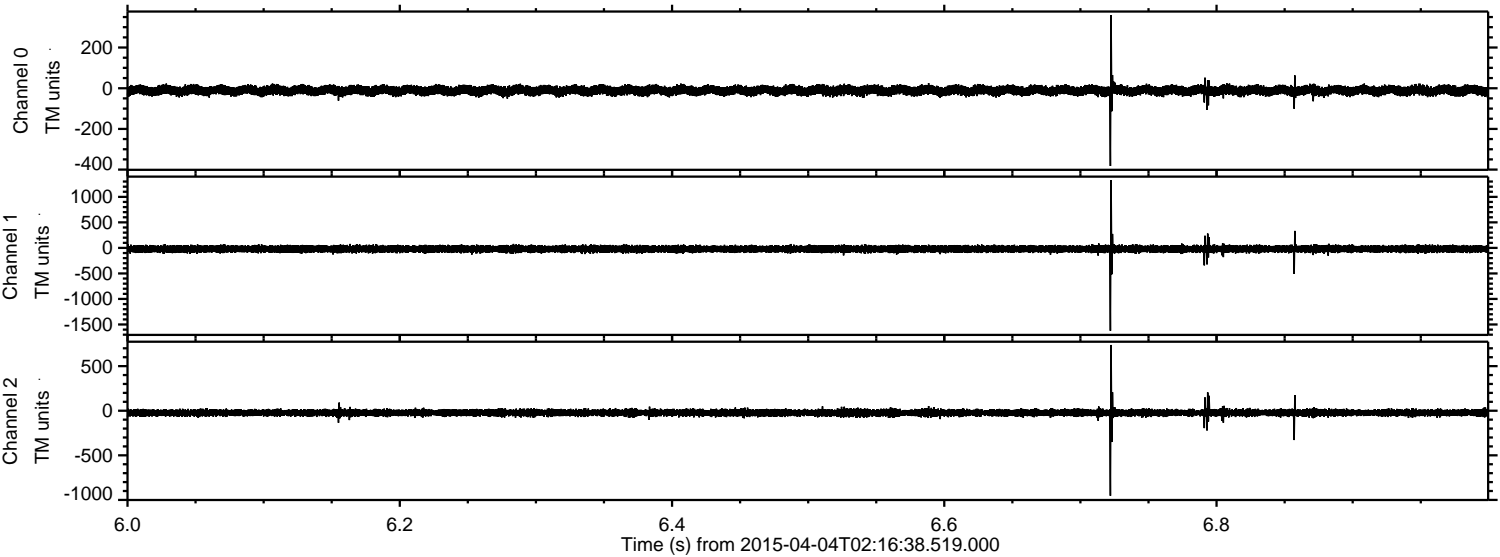

Processed Sat Apr 4 04:24:43 2015 by ELM ver.2012-10-06 from 001__elm20150404_021637__dat00.bin

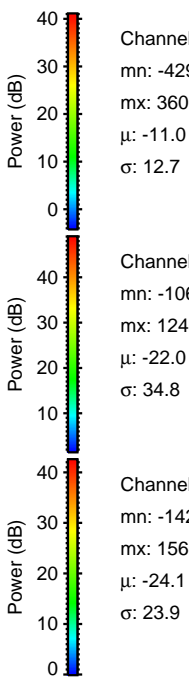
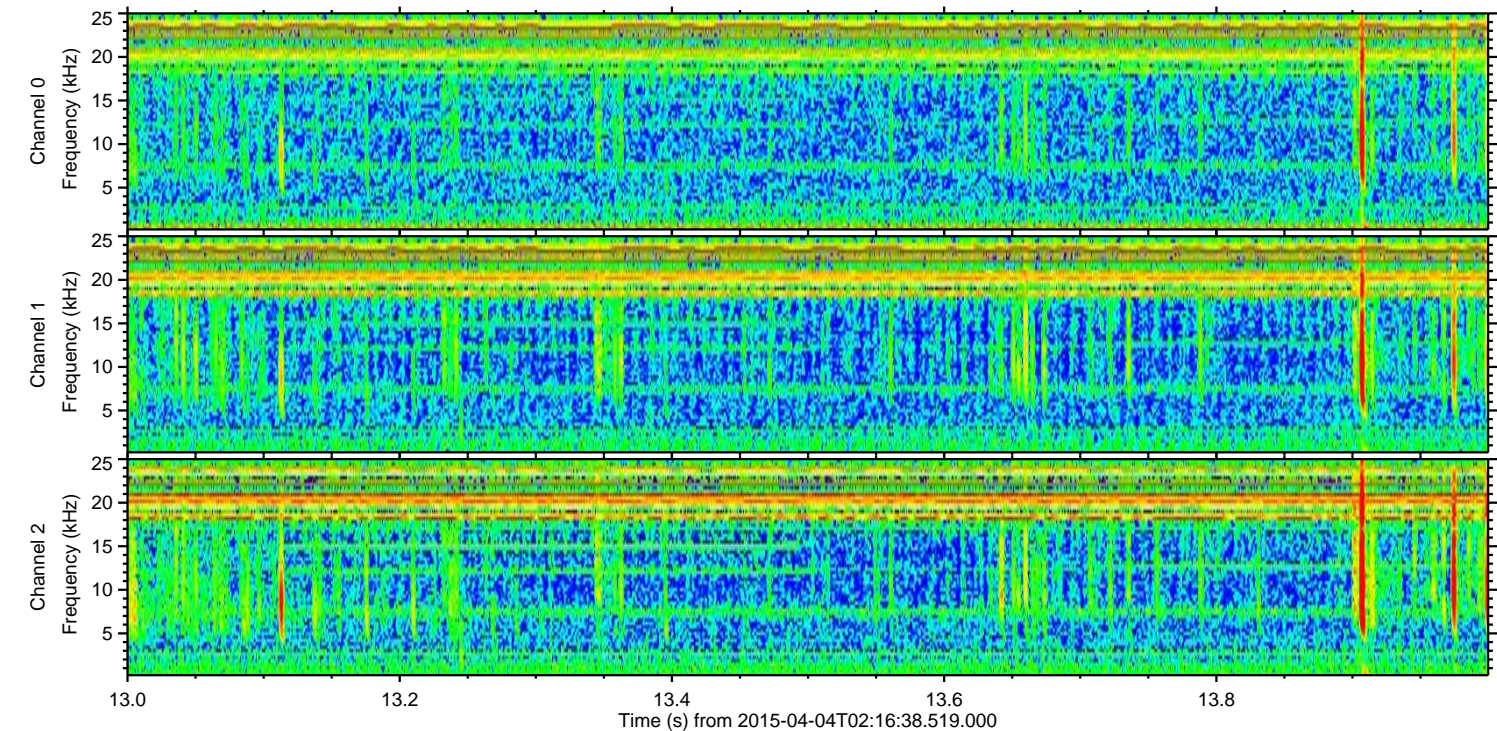
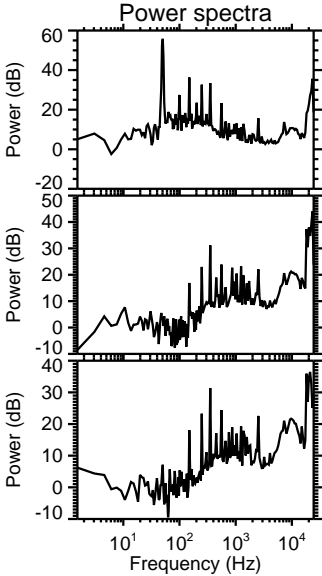
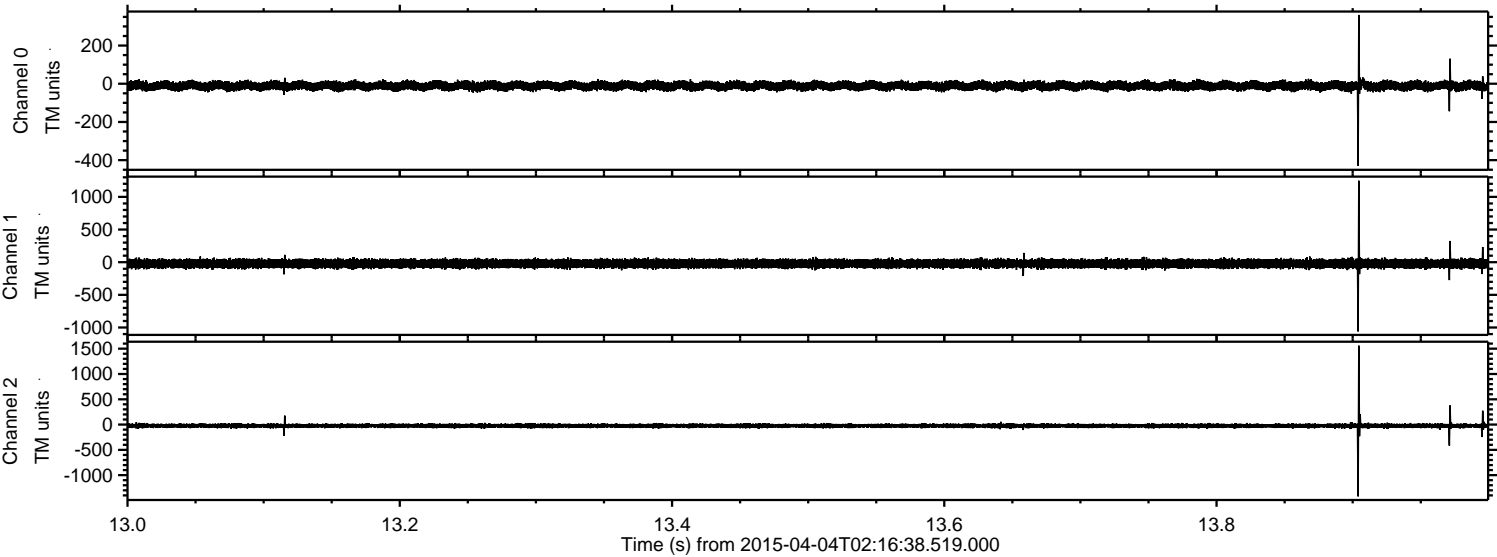

Channel 0
mn: -429
mx: 360
 μ : -11.0
 σ : 12.7

Channel 1
mn: -1060
mx: 1248
 μ : -22.0
 σ : 34.8

Channel 2
mn: -1420
mx: 1560
 μ : -24.1
 σ : 23.9

Processed Sat Apr 4 04:24:44 2015 by ELM ver.2012-10-06 from 001__elm20150404_021637__dat00.bin

