

ELMAVAN 3D WAVEFORMS (Measured data sampled at 50 kHz) 49788 packets of 144 samples from 2015-04-03T23:41:32.076.999.

Processed Sat Apr 4 01:48:38 2015 by ELM ver.2012-10-06 from 001__elm20150403_234131__dat00.bin

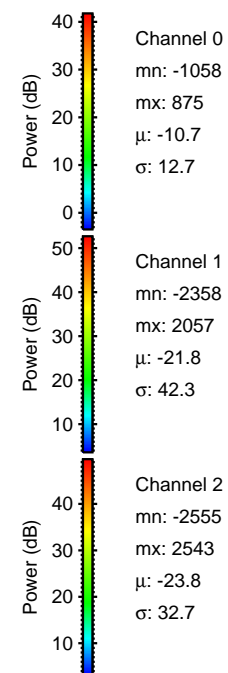
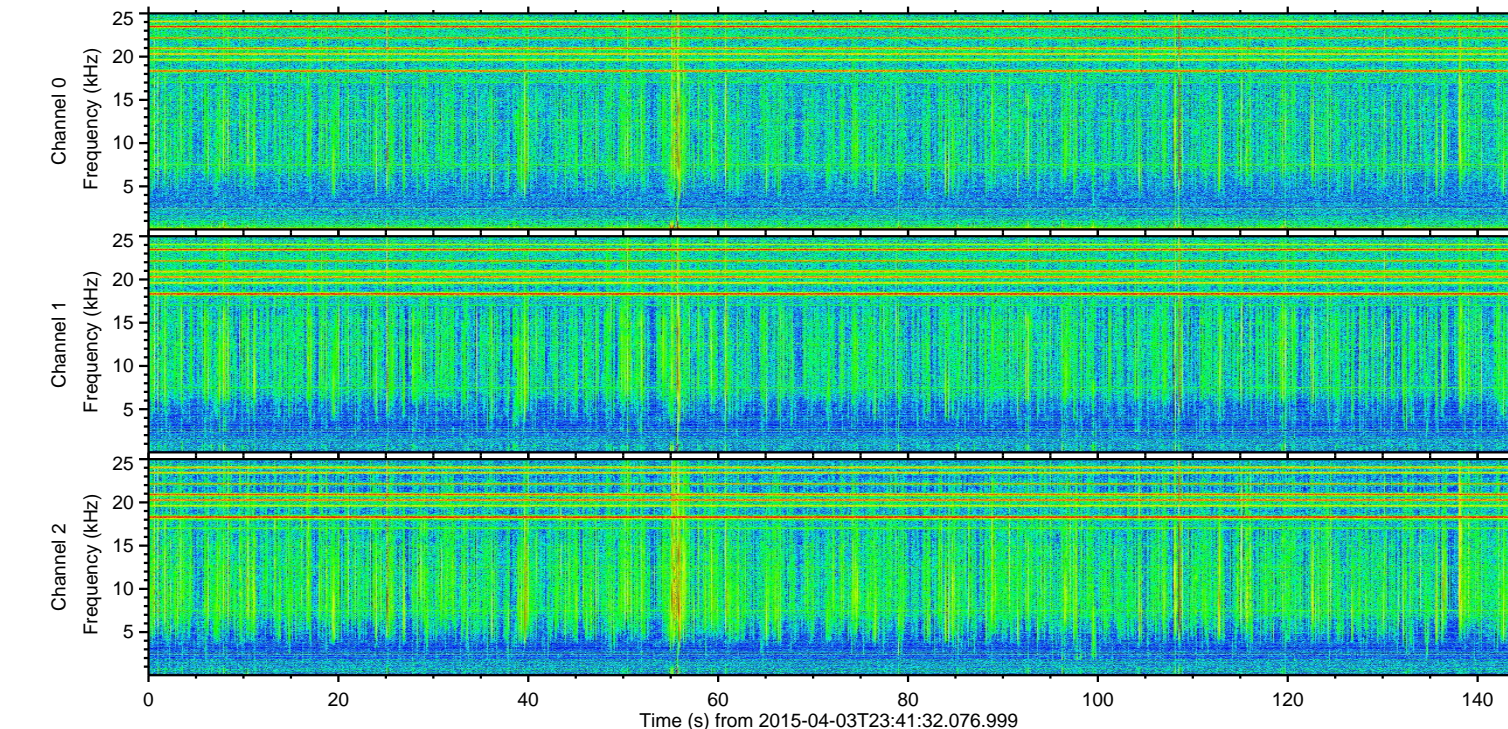
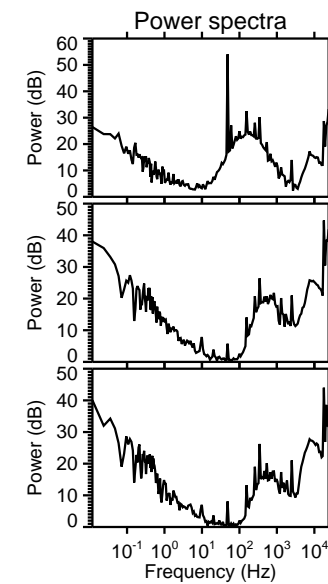
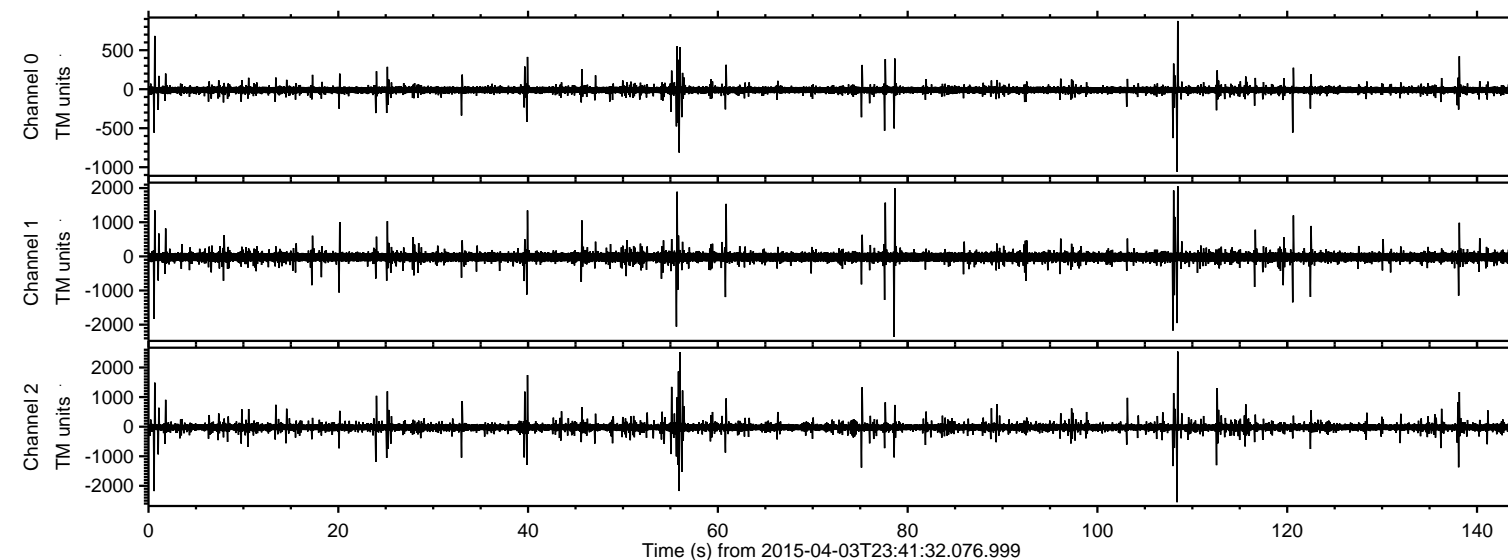

ELMAVAN 3D WAVEFORMS (Measured data sampled at 50 kHz) 49788 packets of 144 samples from 2015-04-03T23:41:32.076.999. Part 109/144

Processed Sat Apr 4 01:48:50 2015 by ELM ver.2012-10-06 from 001__elm20150403_234131__dat00.bin

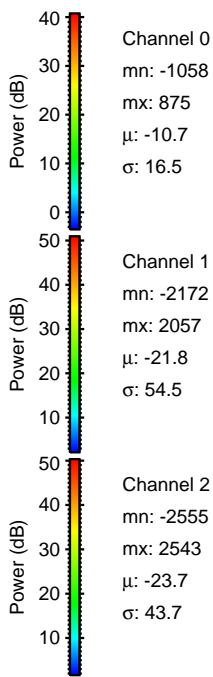
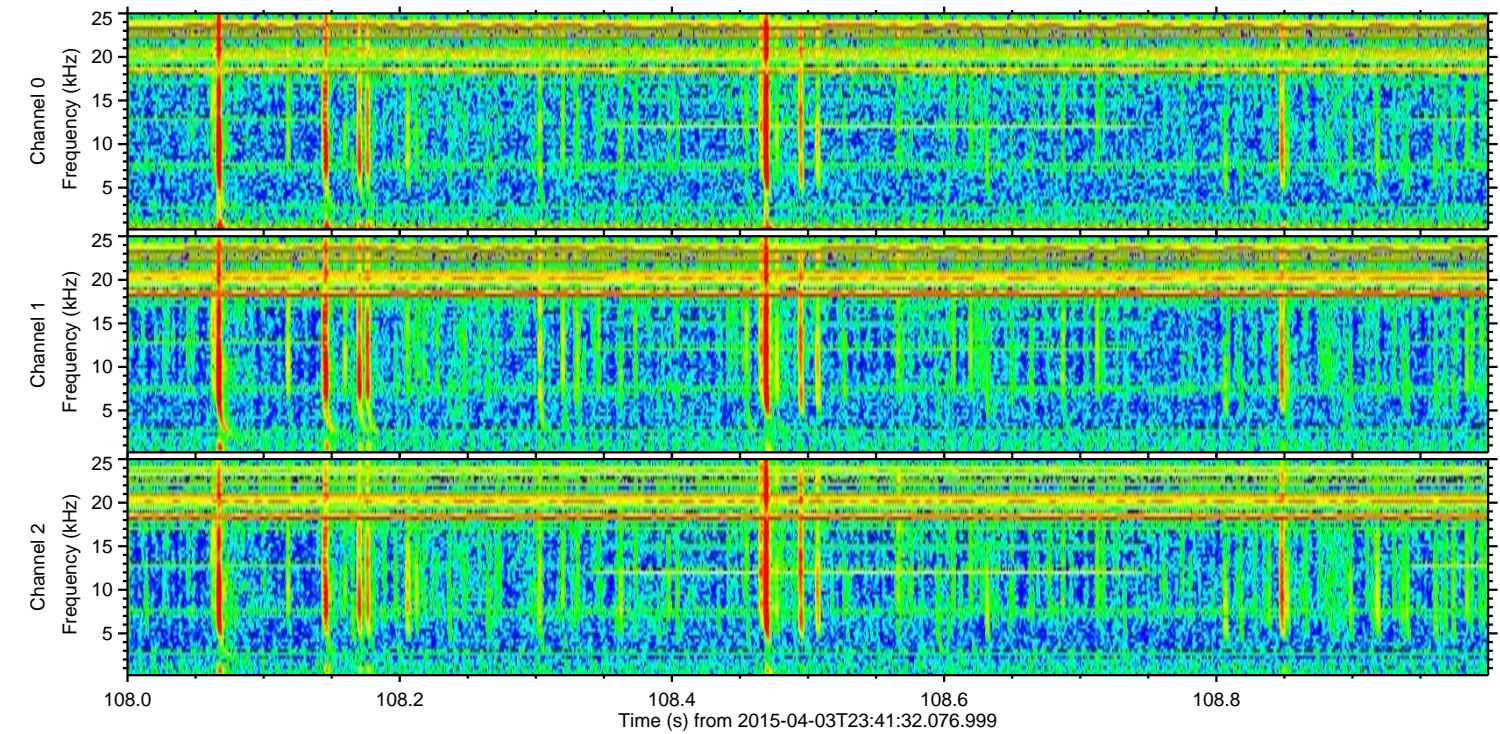
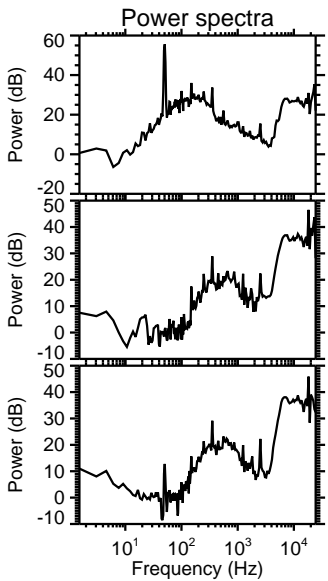
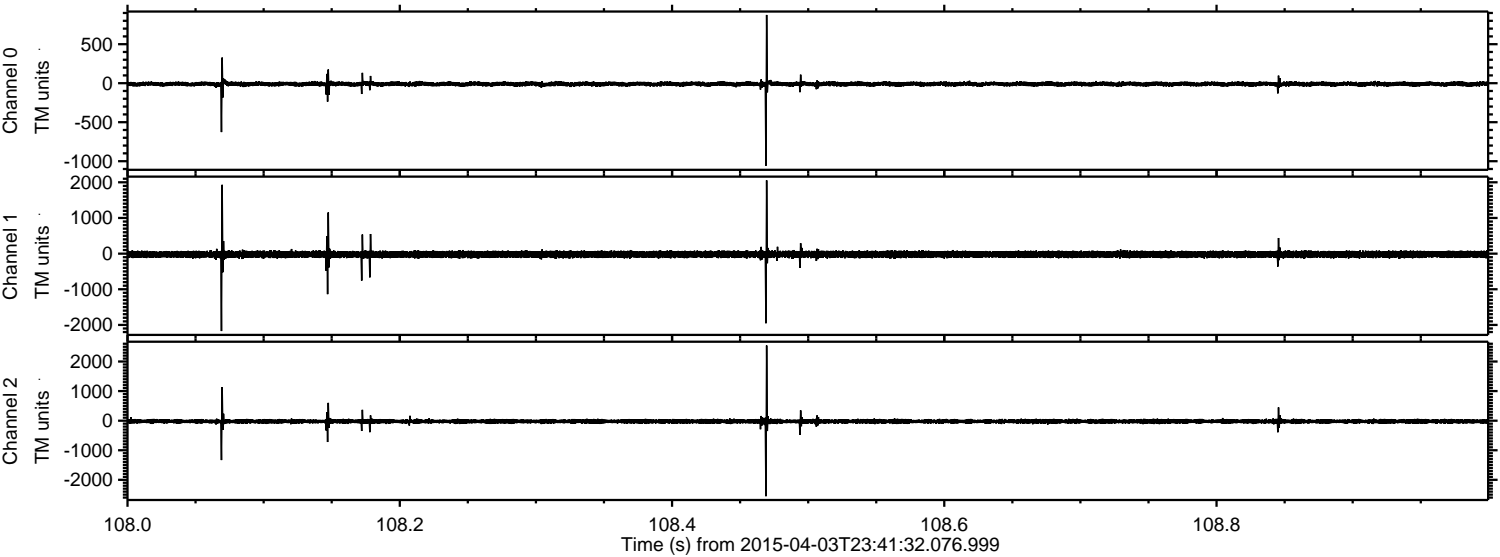

Processed Sat Apr 4 01:48:51 2015 by ELM ver.2012-10-06 from 001__elm20150403_234131__dat00.bin

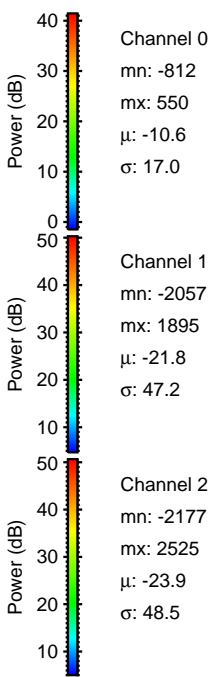
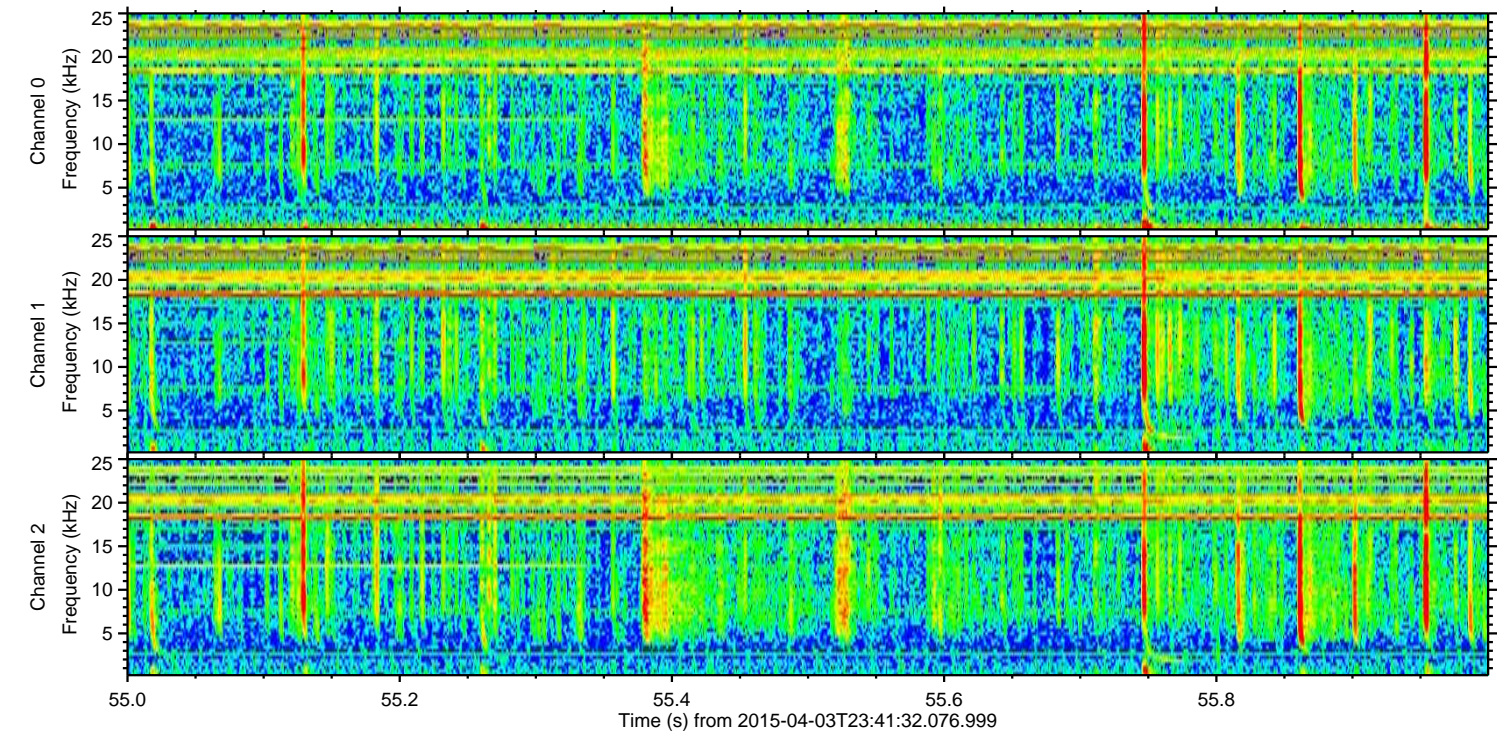
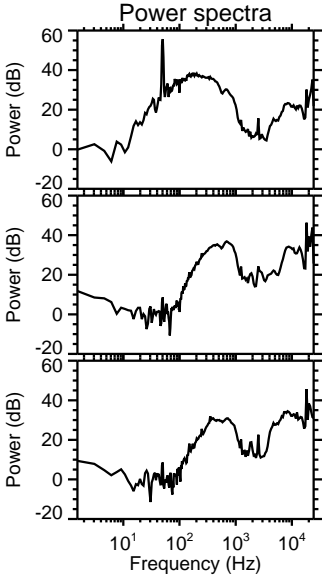
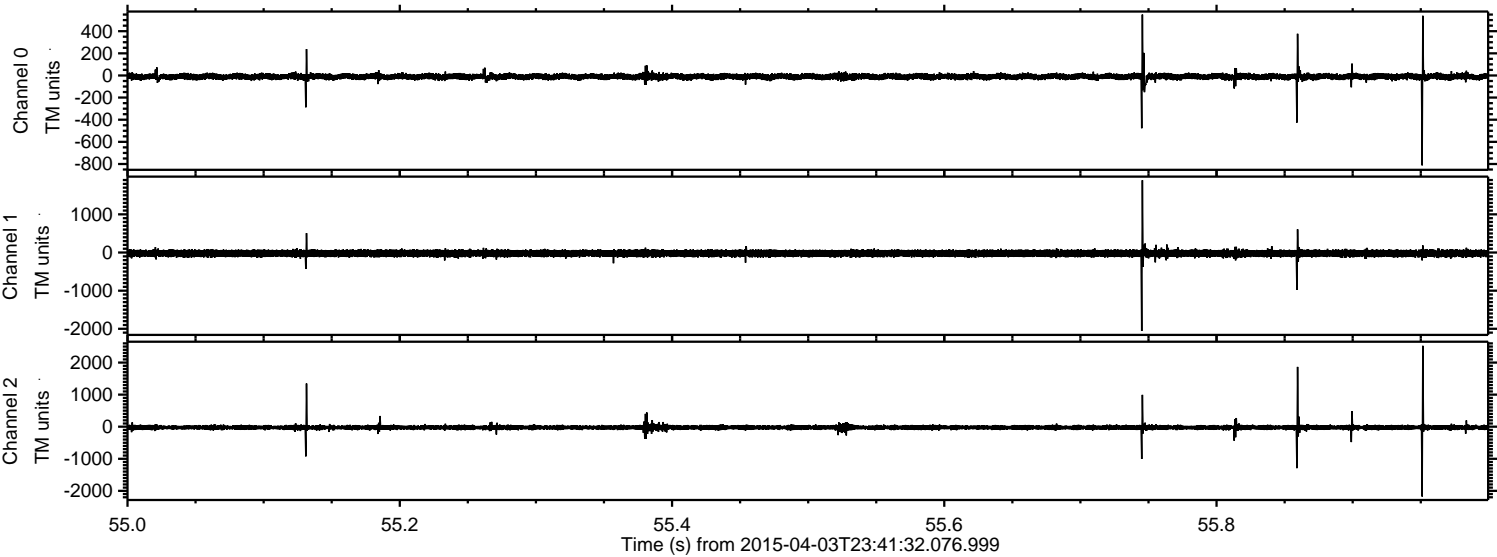

ELMAVAN 3D WAVEFORMS (Measured data sampled at 50 kHz) 49788 packets of 144 samples from 2015-04-03T23:41:32.076.999. Part 79/144

Processed Sat Apr 4 01:48:52 2015 by ELM ver.2012-10-06 from 001__elm20150403_234131__dat00.bin

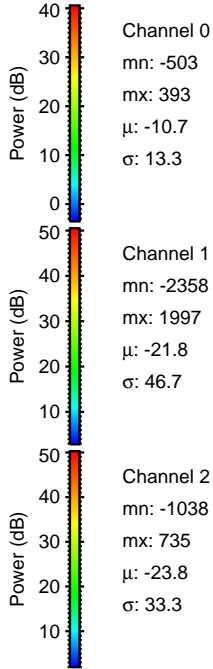
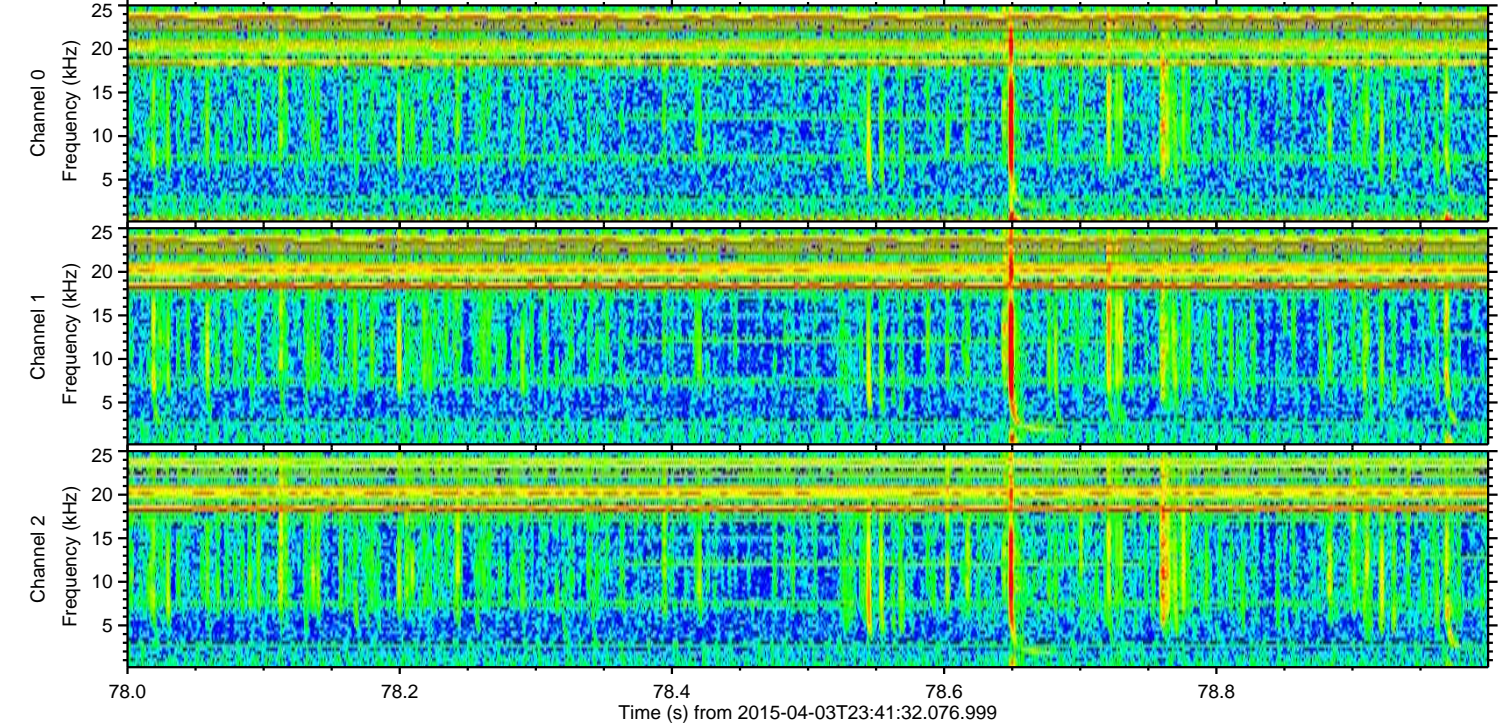
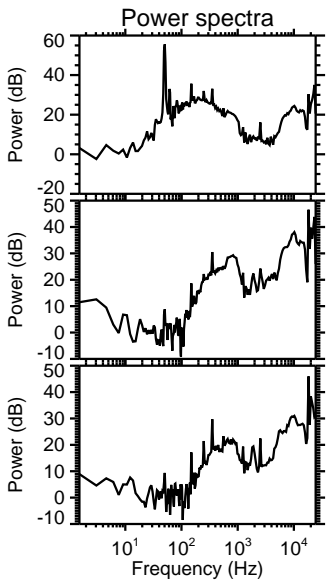
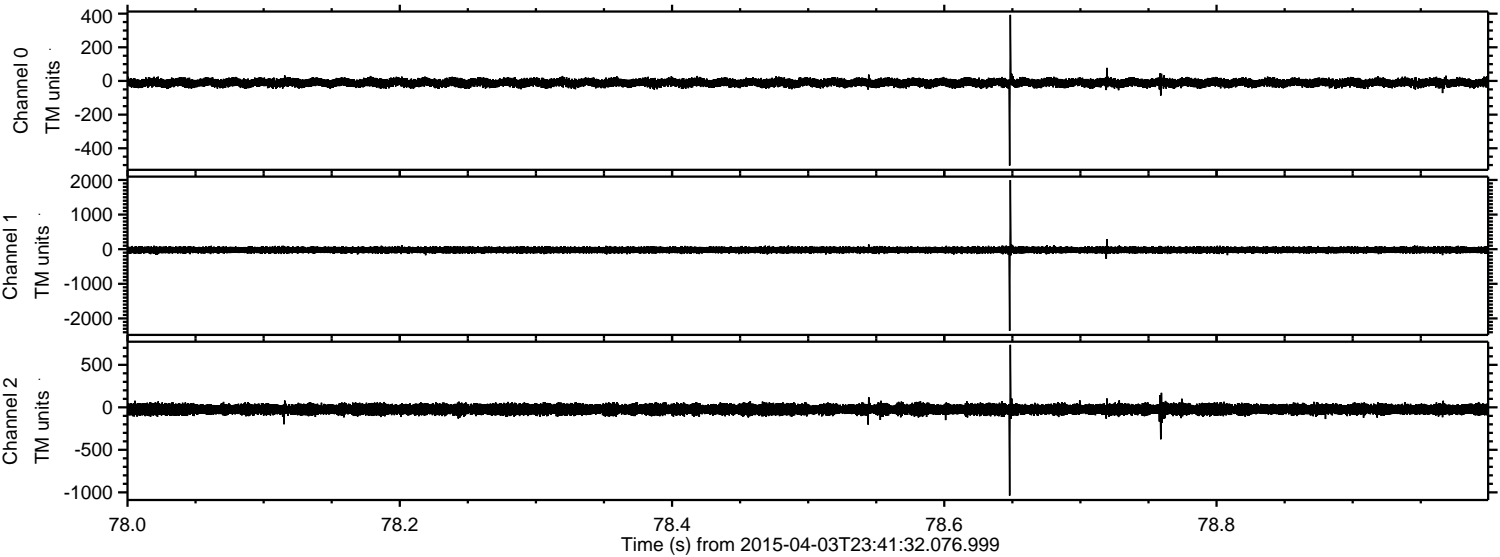

ELMAVAN 3D WAVEFORMS (Measured data sampled at 50 kHz) 49788 packets of 144 samples from 2015-04-03T23:41:32.076.999. Part 1/144

Processed Sat Apr 4 01:48:53 2015 by ELM ver.2012-10-06 from 001__elm20150403_234131__dat00.bin

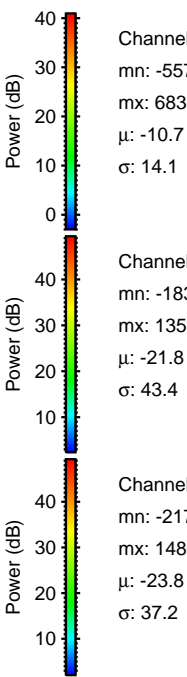
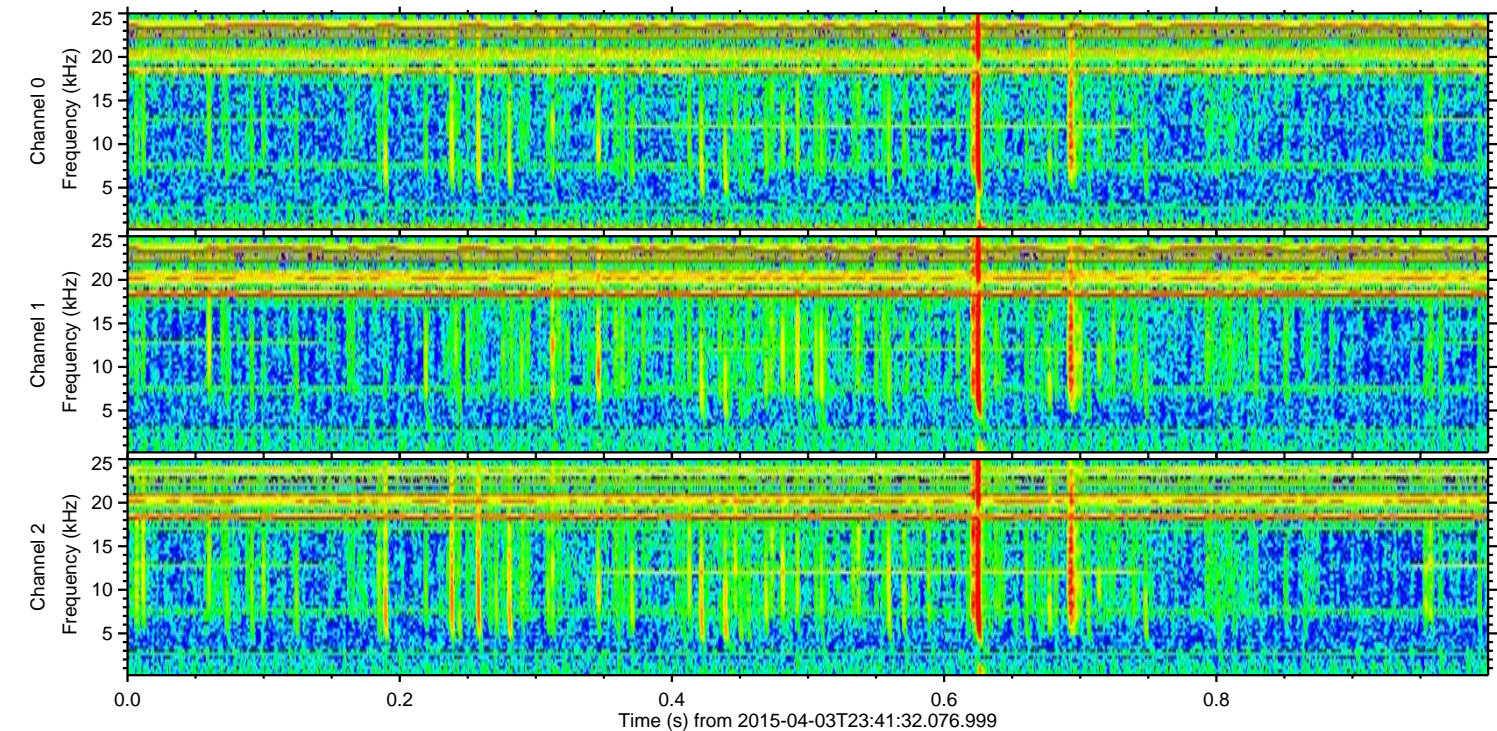
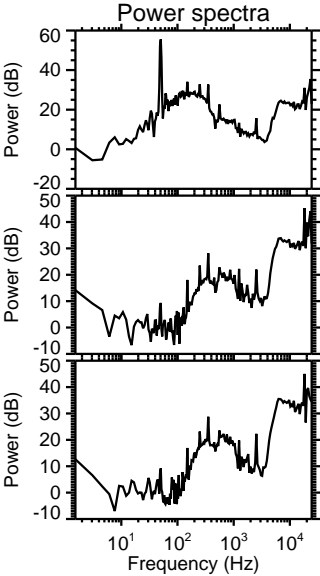
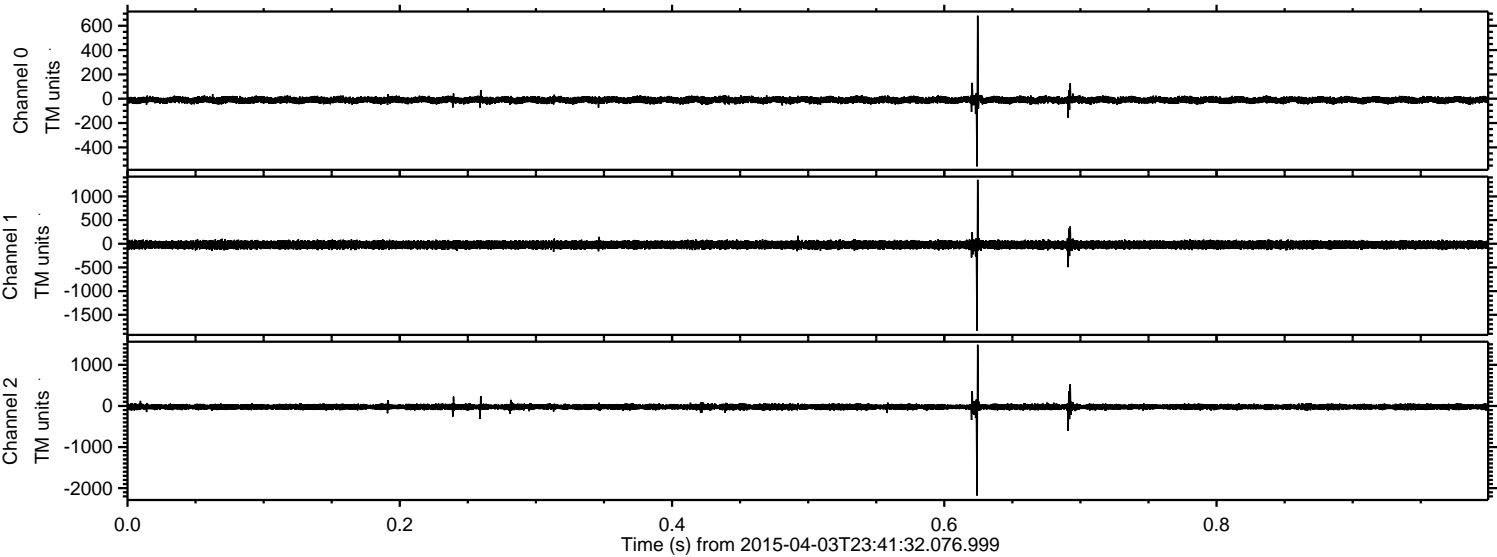

ELMAVAN 3D WAVEFORMS (Measured data sampled at 50 kHz) 49788 packets of 144 samples from 2015-04-03T23:41:32.076.999. Part 40/144

Processed Sat Apr 4 01:48:54 2015 by ELM ver.2012-10-06 from 001__elm20150403_234131__dat00.bin

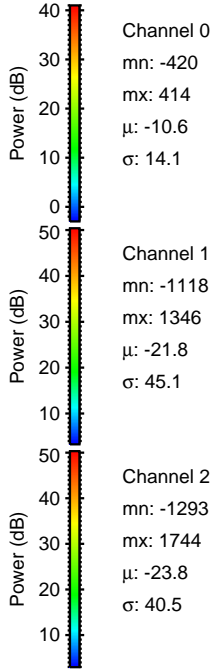
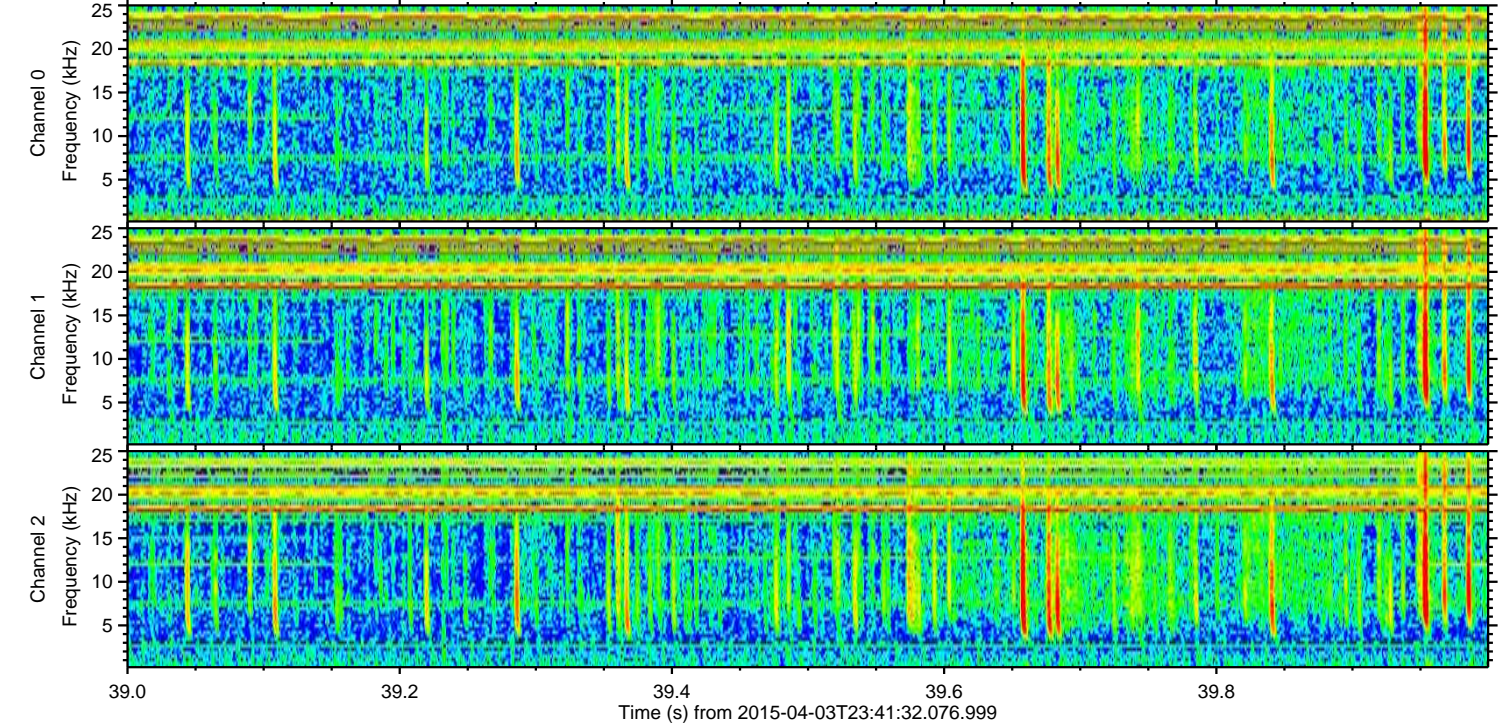
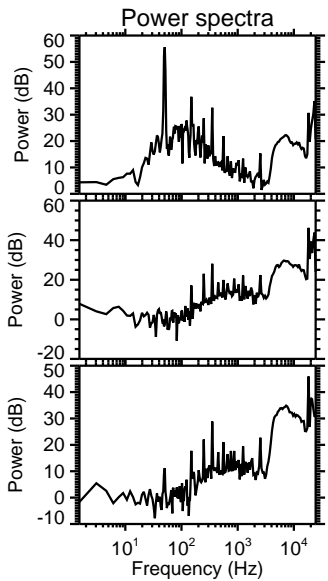
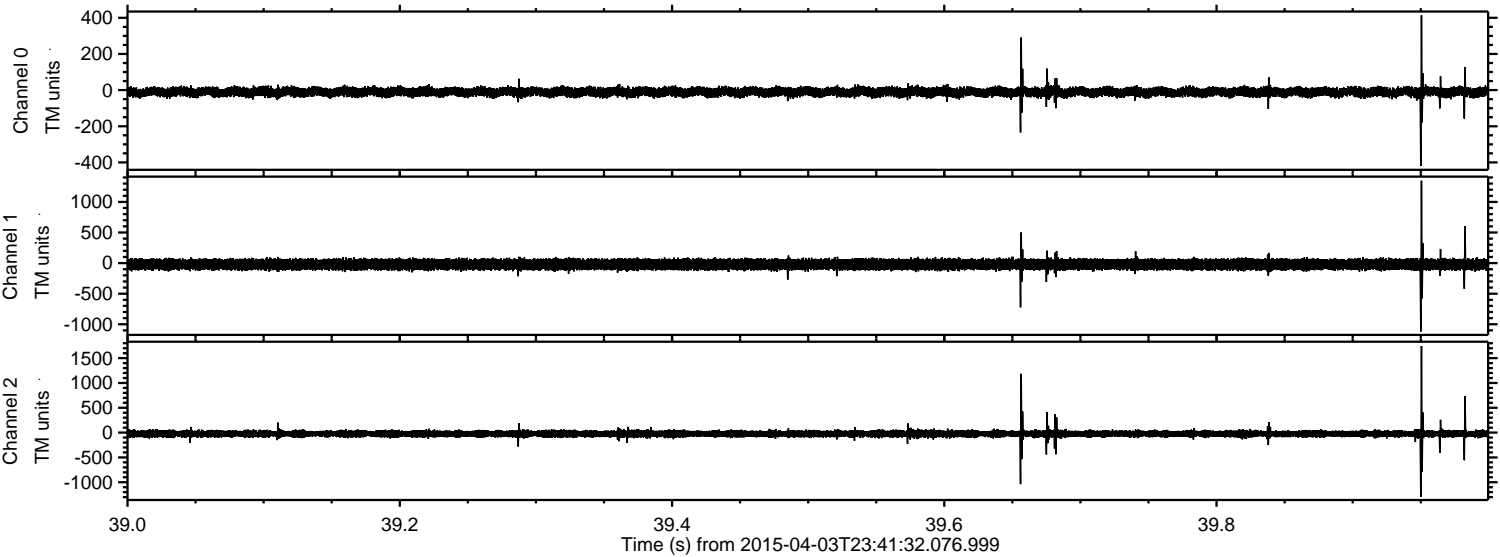

Processed Sat Apr 4 01:48:54 2015 by ELM ver.2012-10-06 from 001__elm20150403_234131__dat00.bin

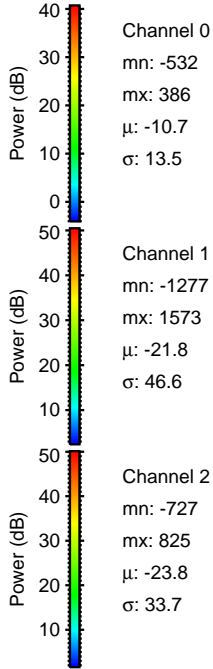
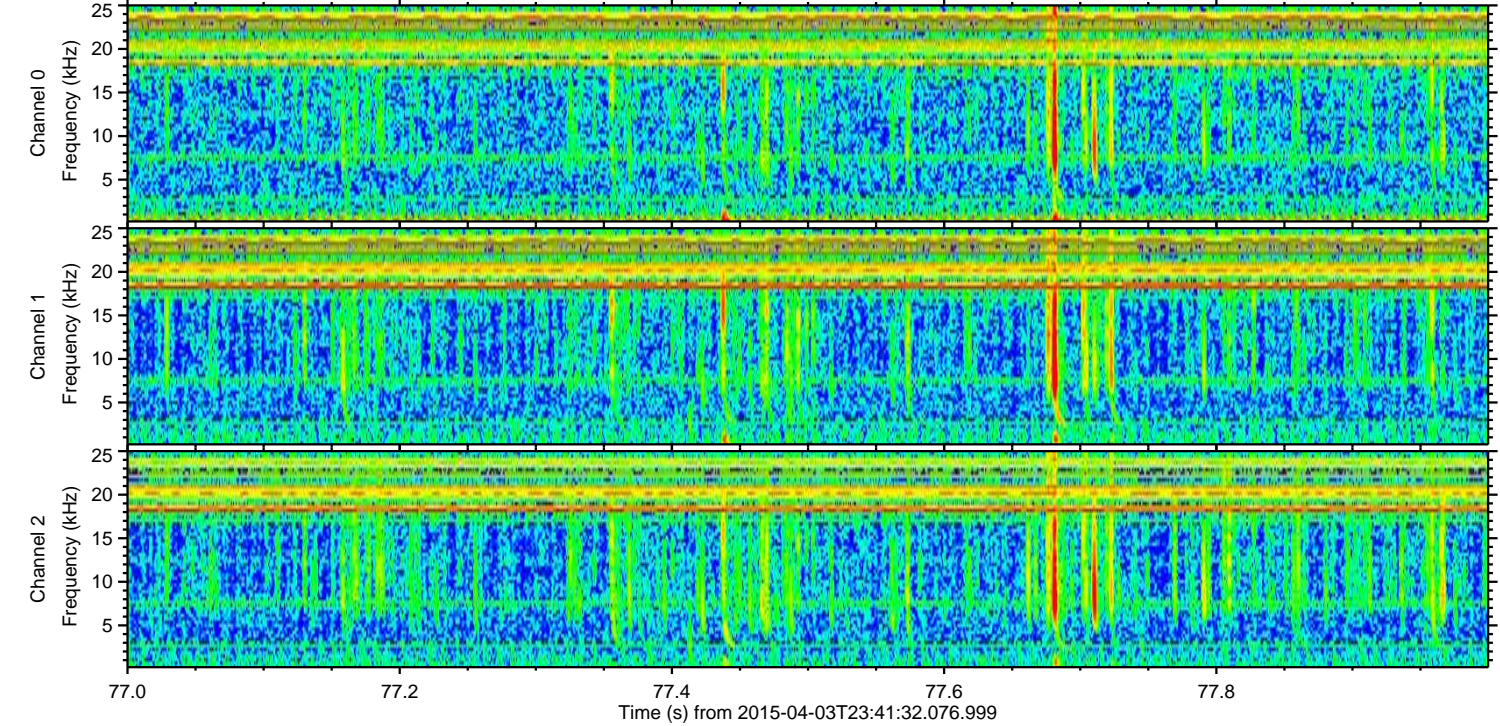
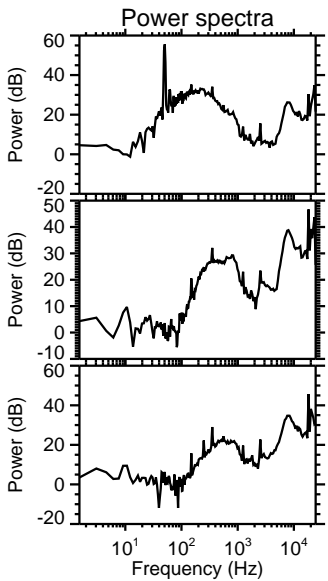
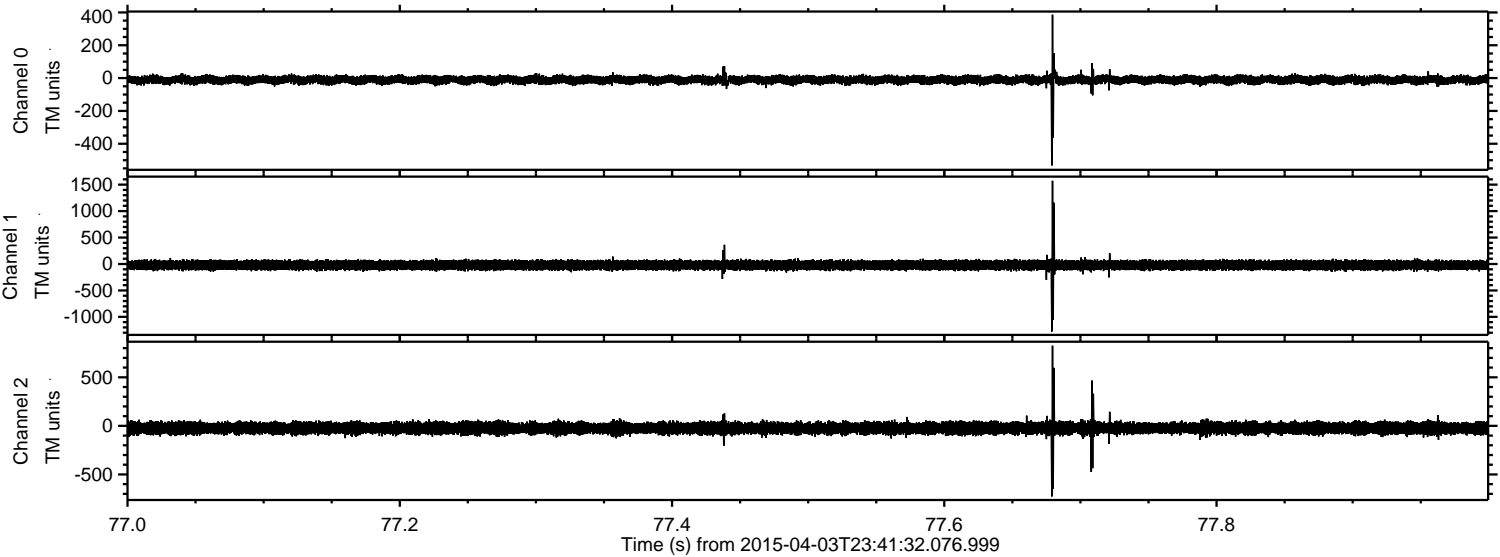

Processed Sat Apr 4 01:48:55 2015 by ELM ver.2012-10-06 from 001__elm20150403_234131__dat00.bin

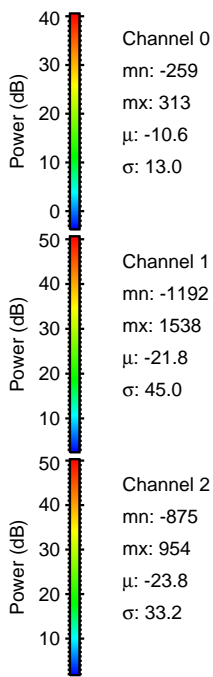
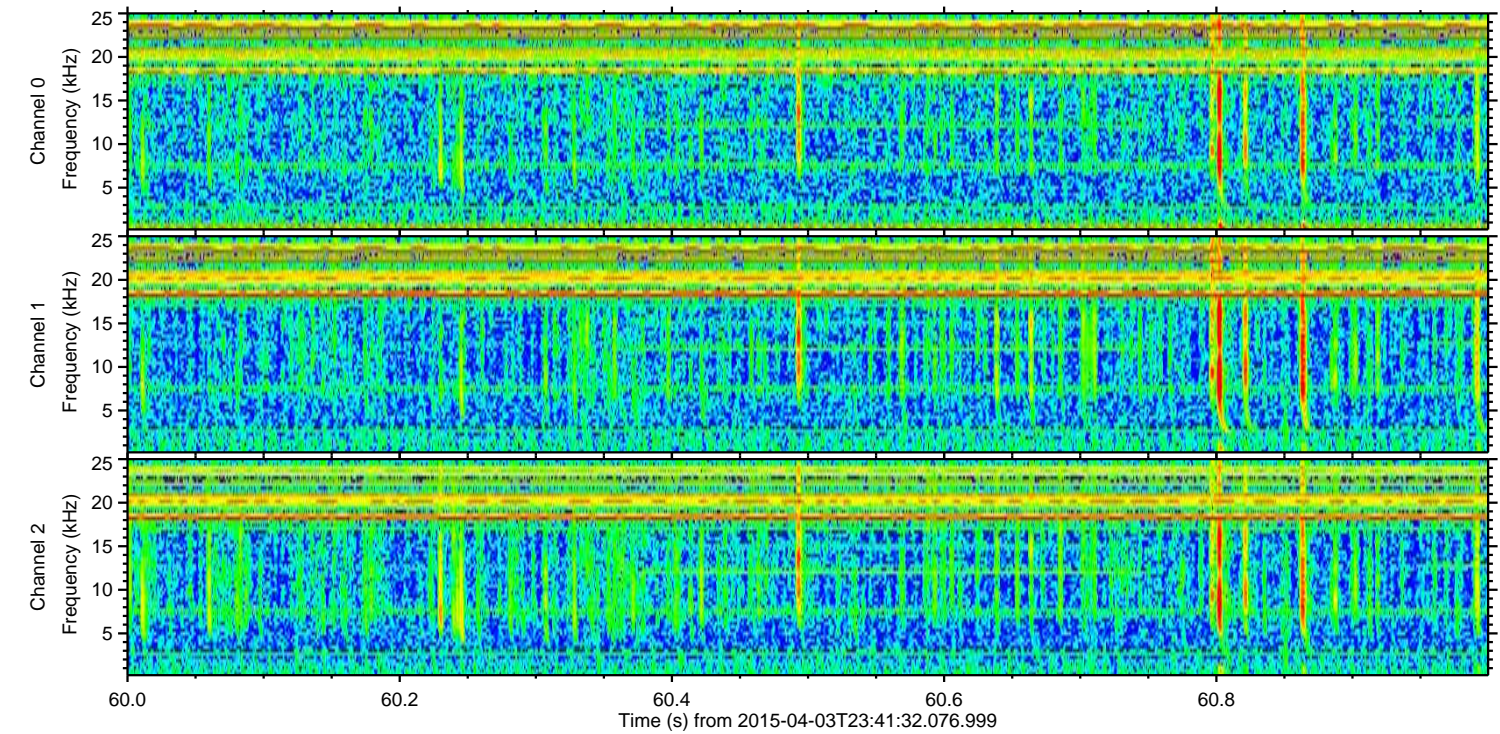
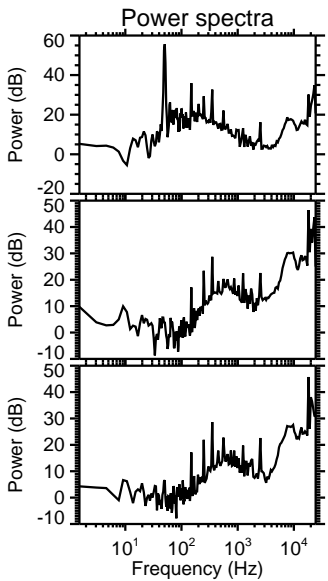
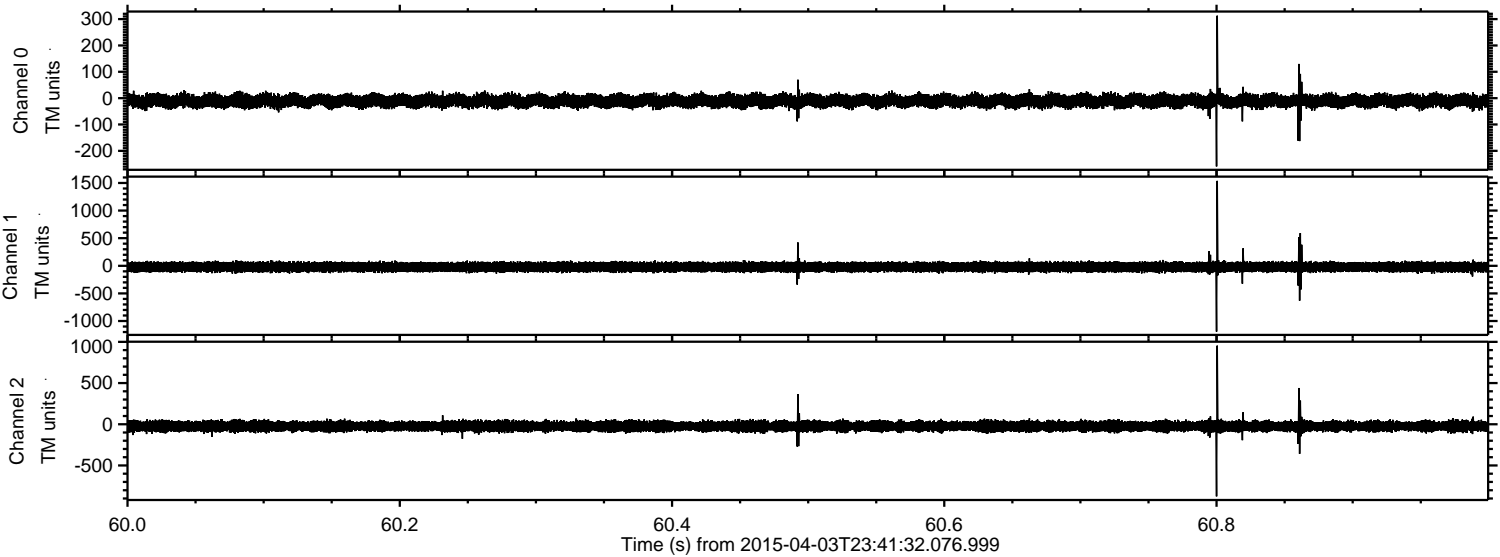

Processed Sat Apr 4 01:48:56 2015 by ELM ver.2012-10-06 from 001__elm20150403_234131__dat00.bin

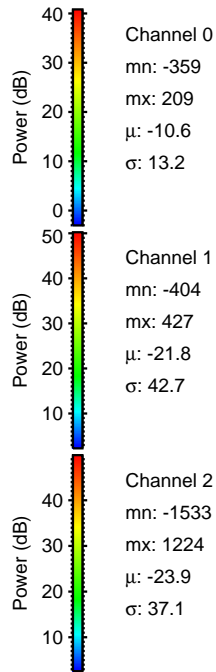
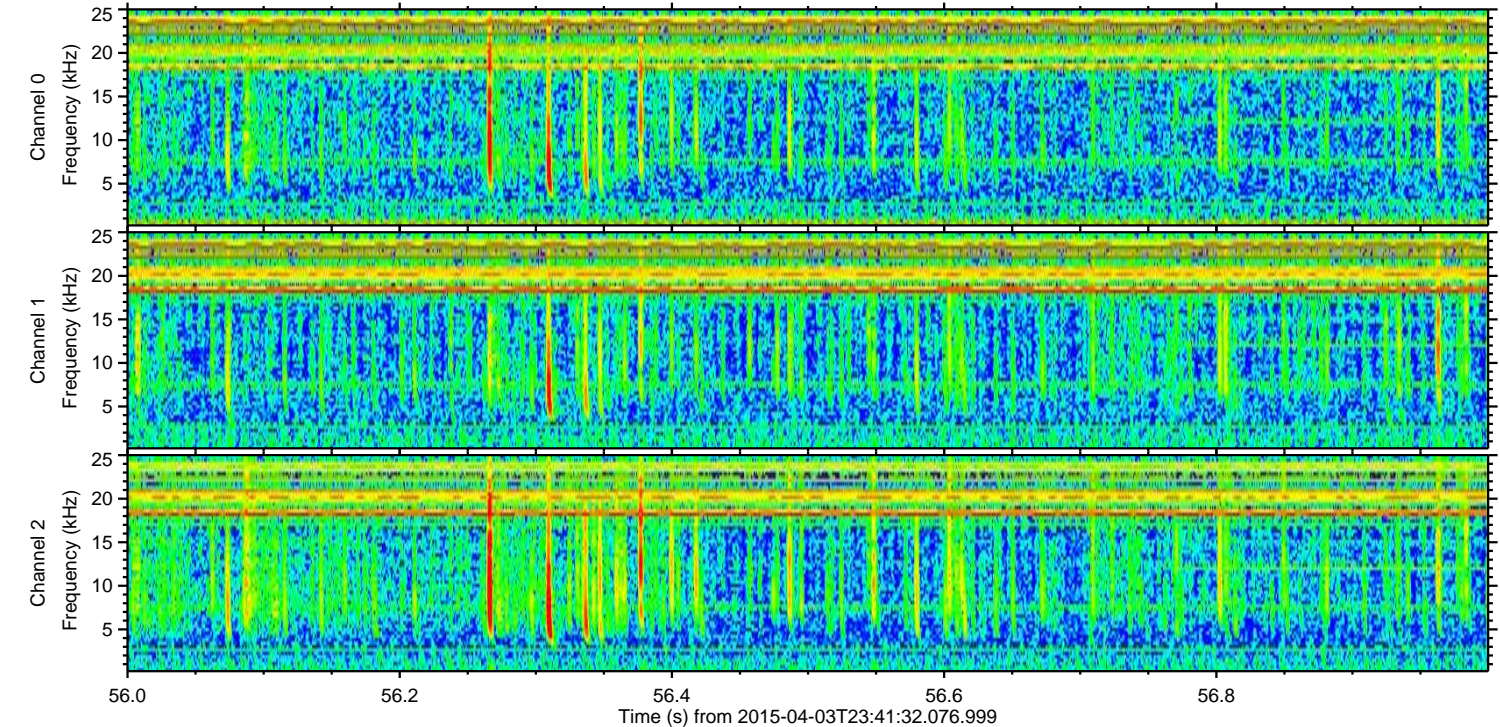
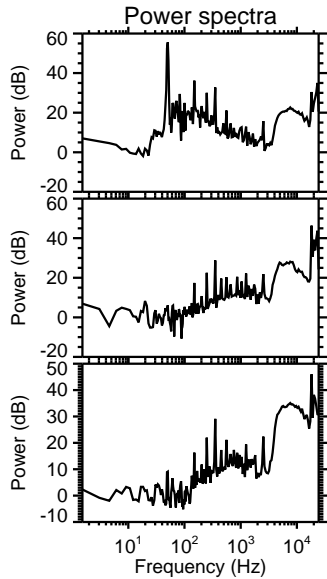
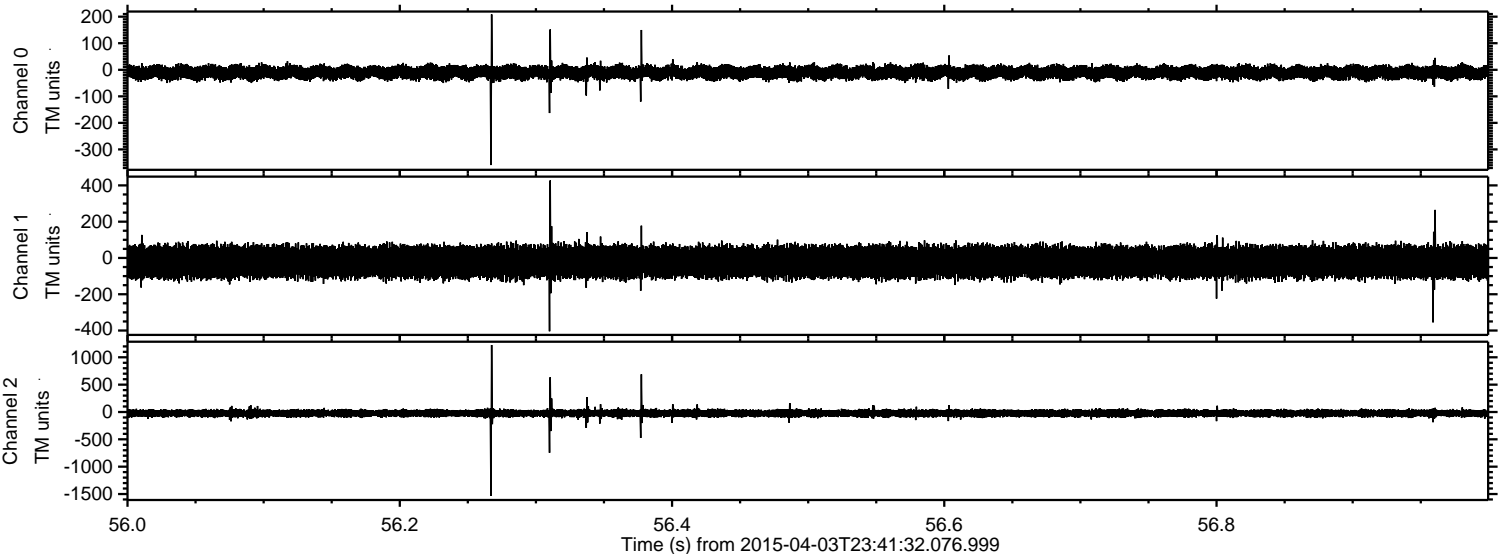

Processed Sat Apr 4 01:48:57 2015 by ELM ver.2012-10-06 from 001__elm20150403_234131__dat00.bin

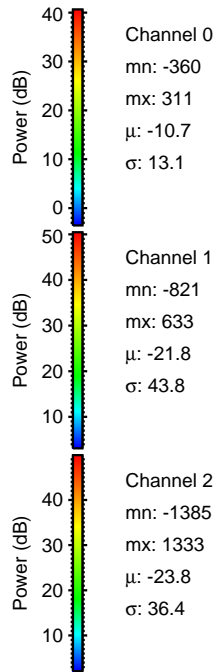
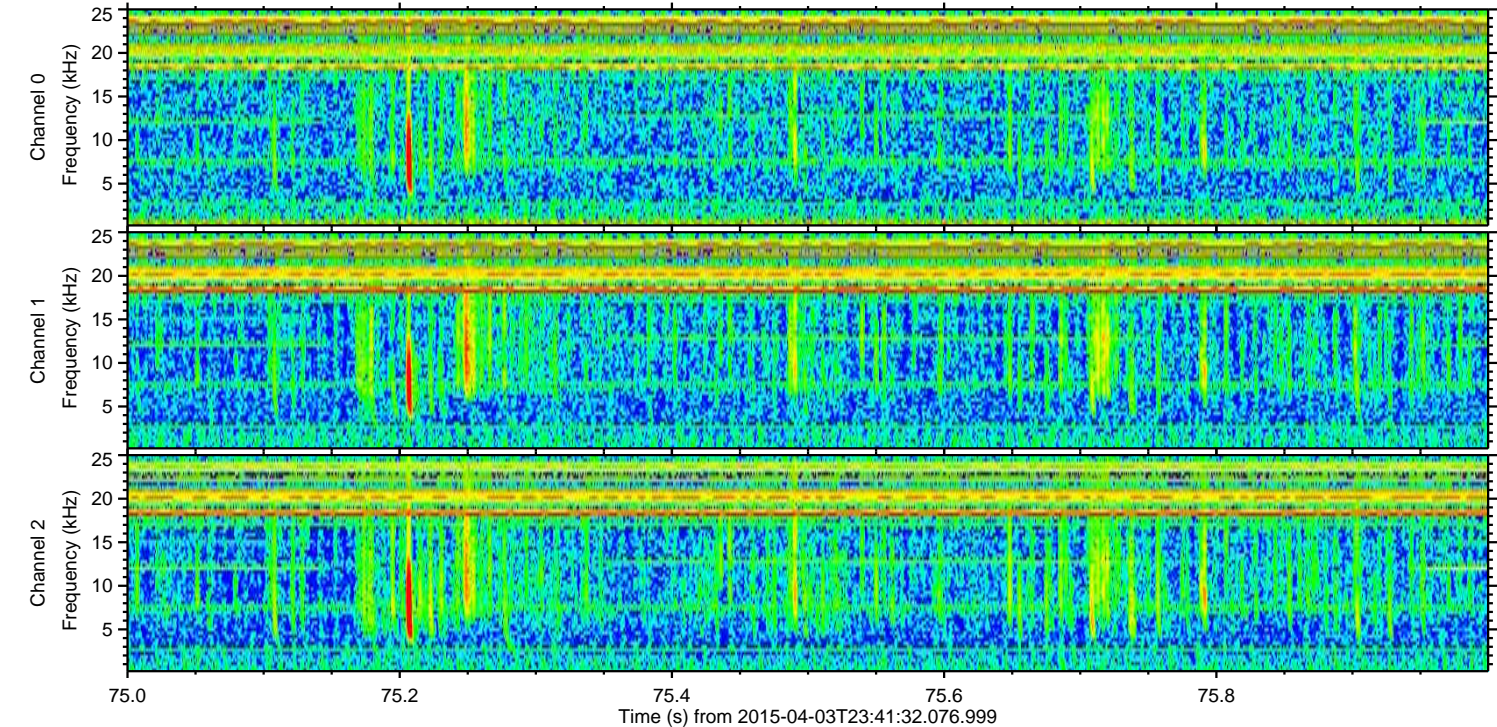
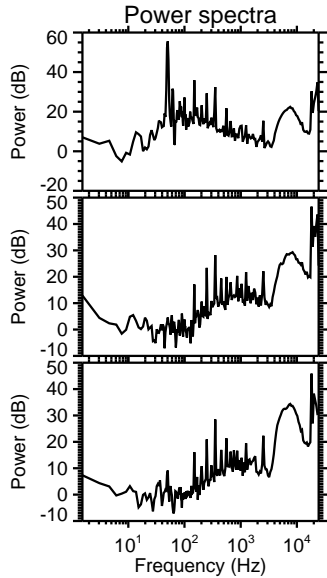
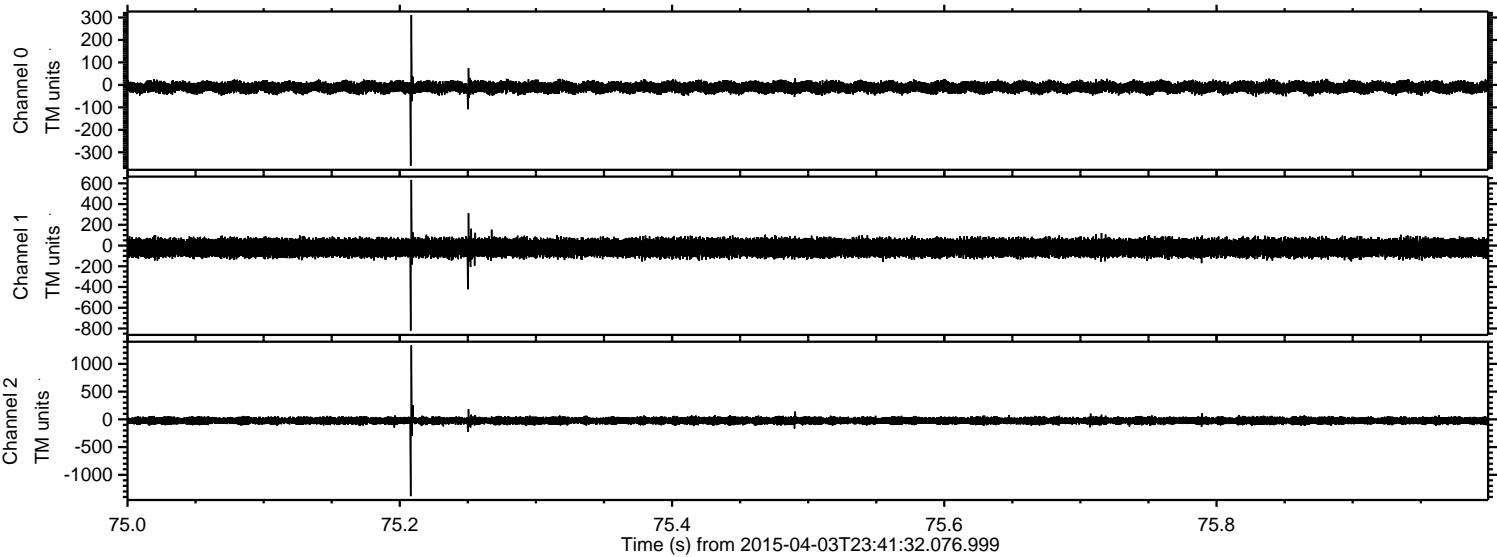

Channel 0
mn: -360
mx: 311
 μ : -10.7
 σ : 13.1

Channel 1
mn: -821
mx: 633
 μ : -21.8
 σ : 43.8

Channel 2
mn: -1385
mx: 1333
 μ : -23.8
 σ : 36.4

Processed Sat Apr 4 01:48:58 2015 by ELM ver.2012-10-06 from 001__elm20150403_234131__dat00.bin

