

ELMAVAN 3D WAVEFORMS (Measured data sampled at 50 kHz) 49789 packets of 144 samples from 2015-04-03T19:26:22.819.000.

Processed Fri Apr 3 21:32:46 2015 by ELM ver.2012-10-06 from 001__elm20150403_192621__dat00.bin

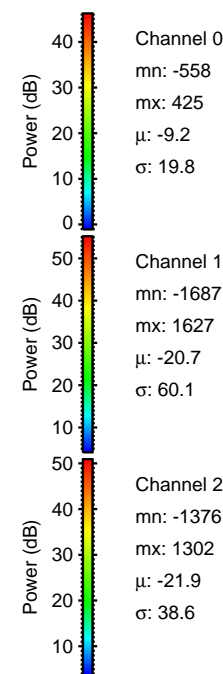
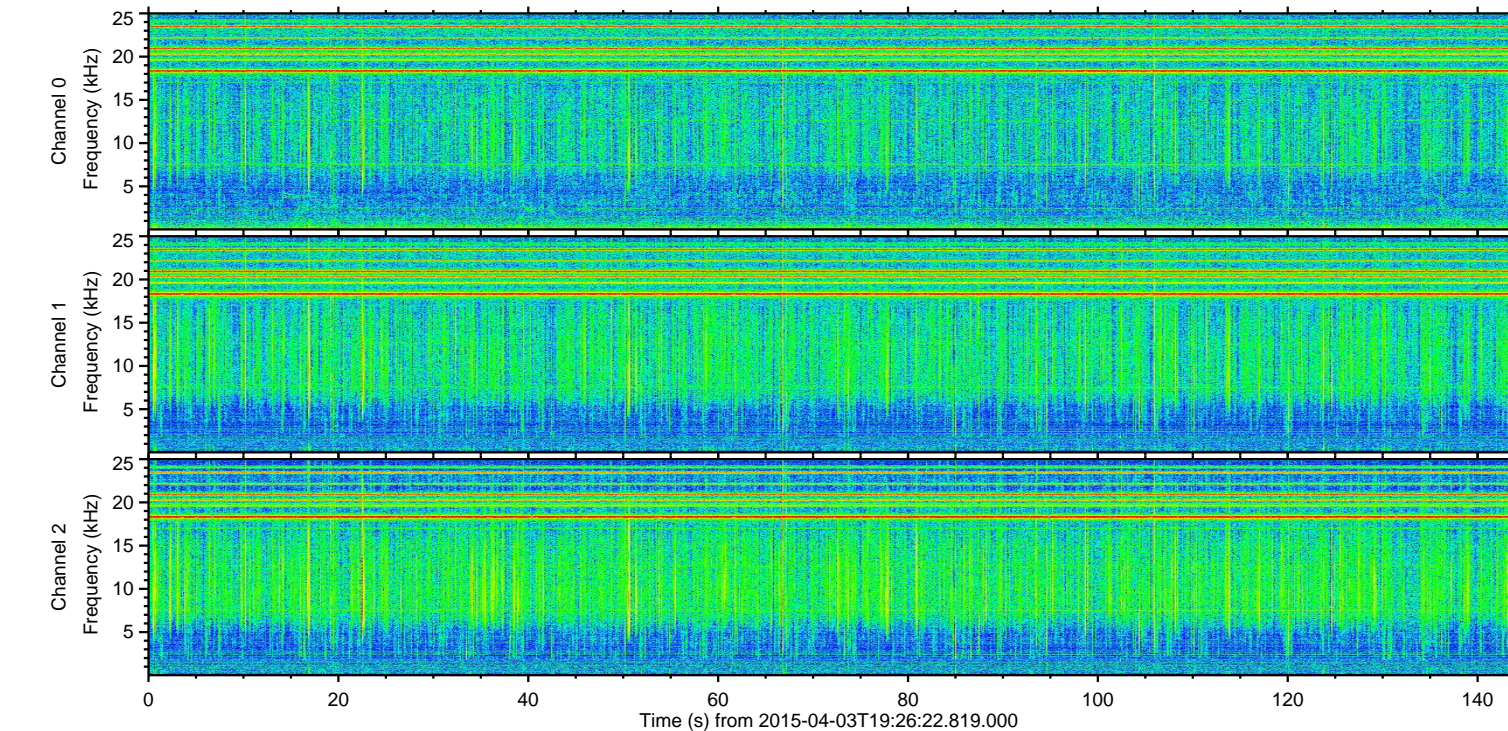
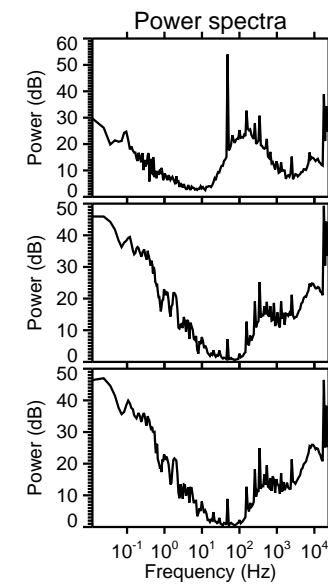
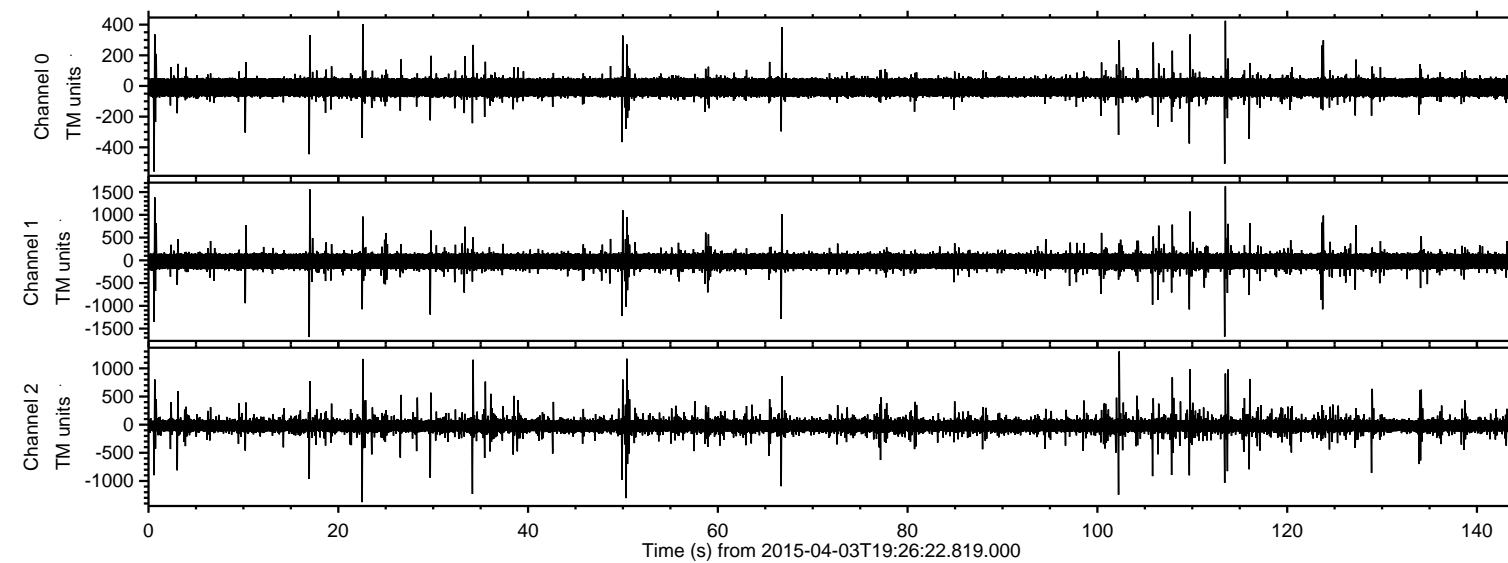

Channel 0
mn: -558
mx: 425
 μ : -9.2
 σ : 19.8

Channel 1
mn: -1687
mx: 1627
 μ : -20.7
 σ : 60.1

Channel 2
mn: -1376
mx: 1302
 μ : -21.9
 σ : 38.6

Processed Fri Apr 3 21:32:57 2015 by ELM ver.2012-10-06 from 001__elm20150403_192621__dat00.bin

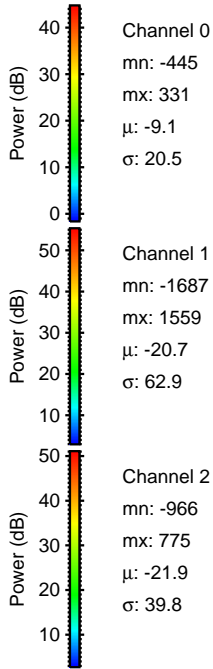
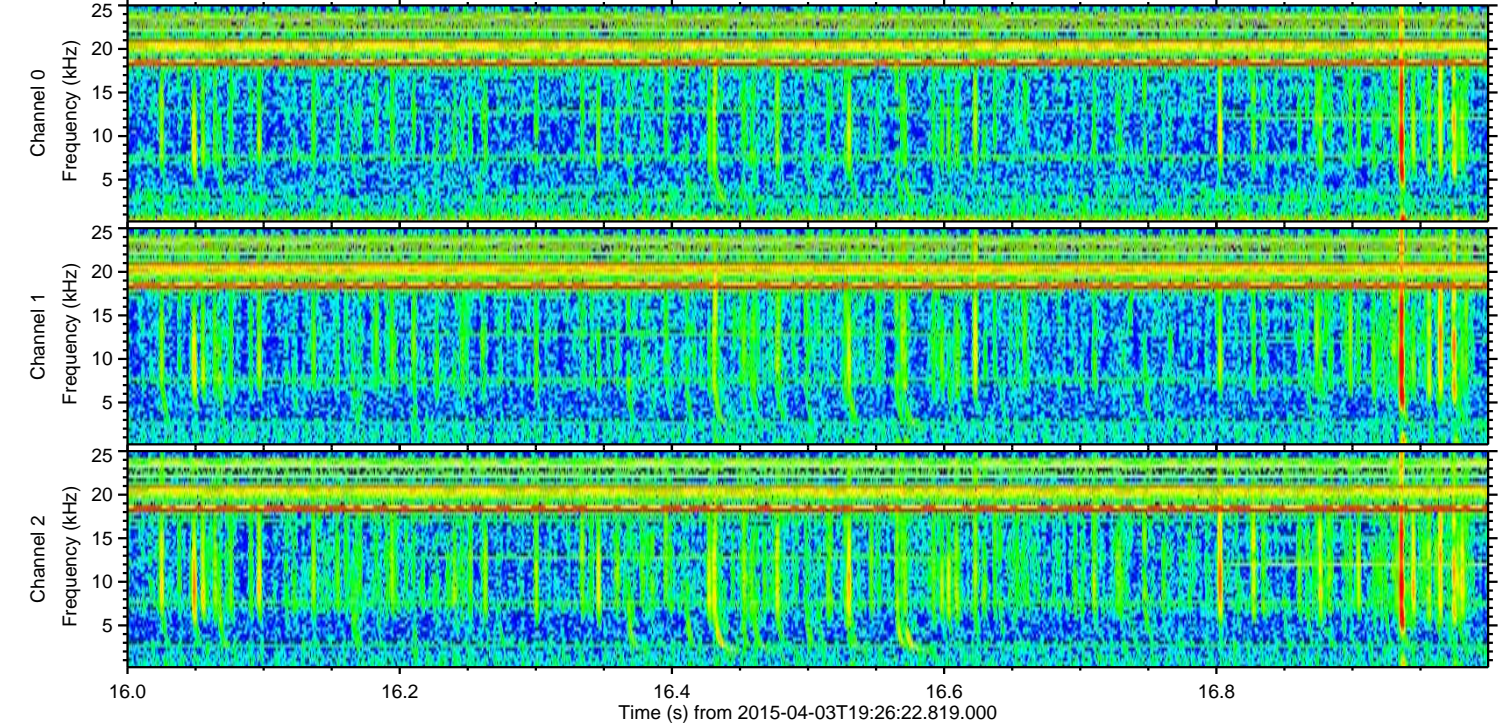
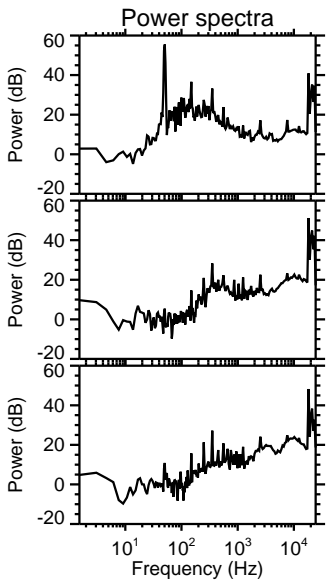
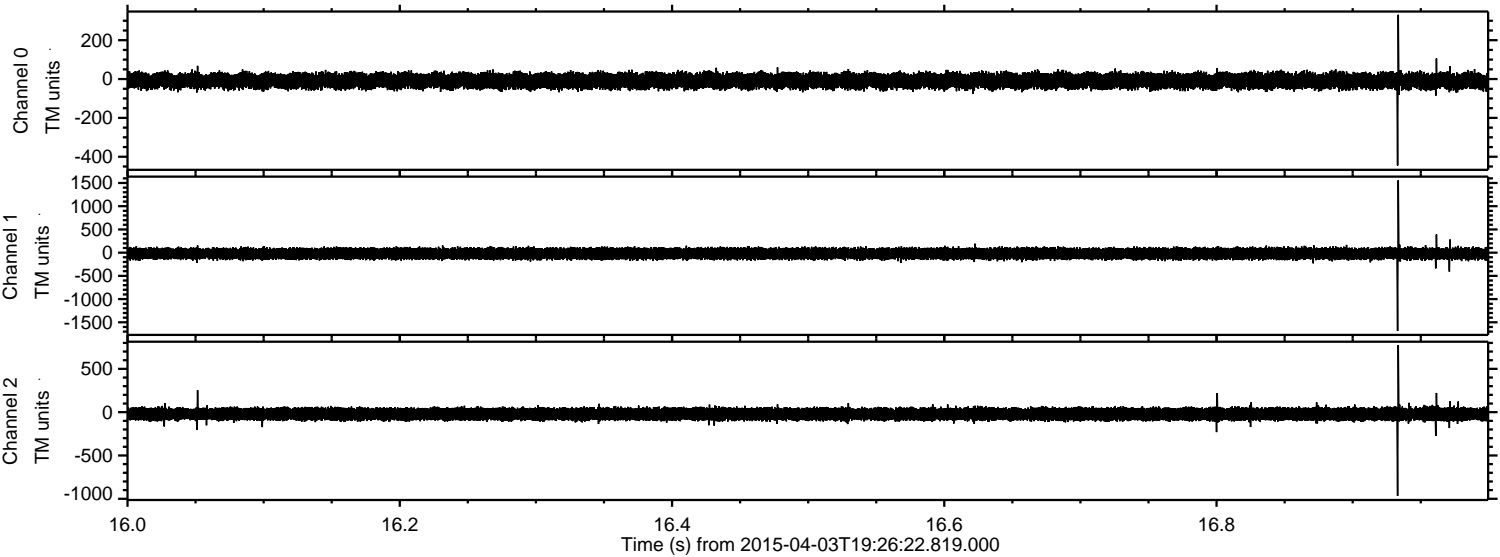

ELMAVAN 3D WAVEFORMS (Measured data sampled at 50 kHz) 49789 packets of 144 samples from 2015-04-03T19:26:22.819.000. Part 114/144

Processed Fri Apr 3 21:32:58 2015 by ELM ver.2012-10-06 from 001__elm20150403_192621__dat00.bin

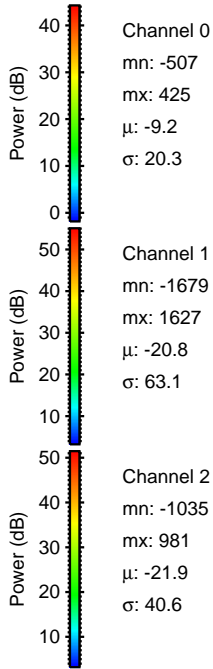
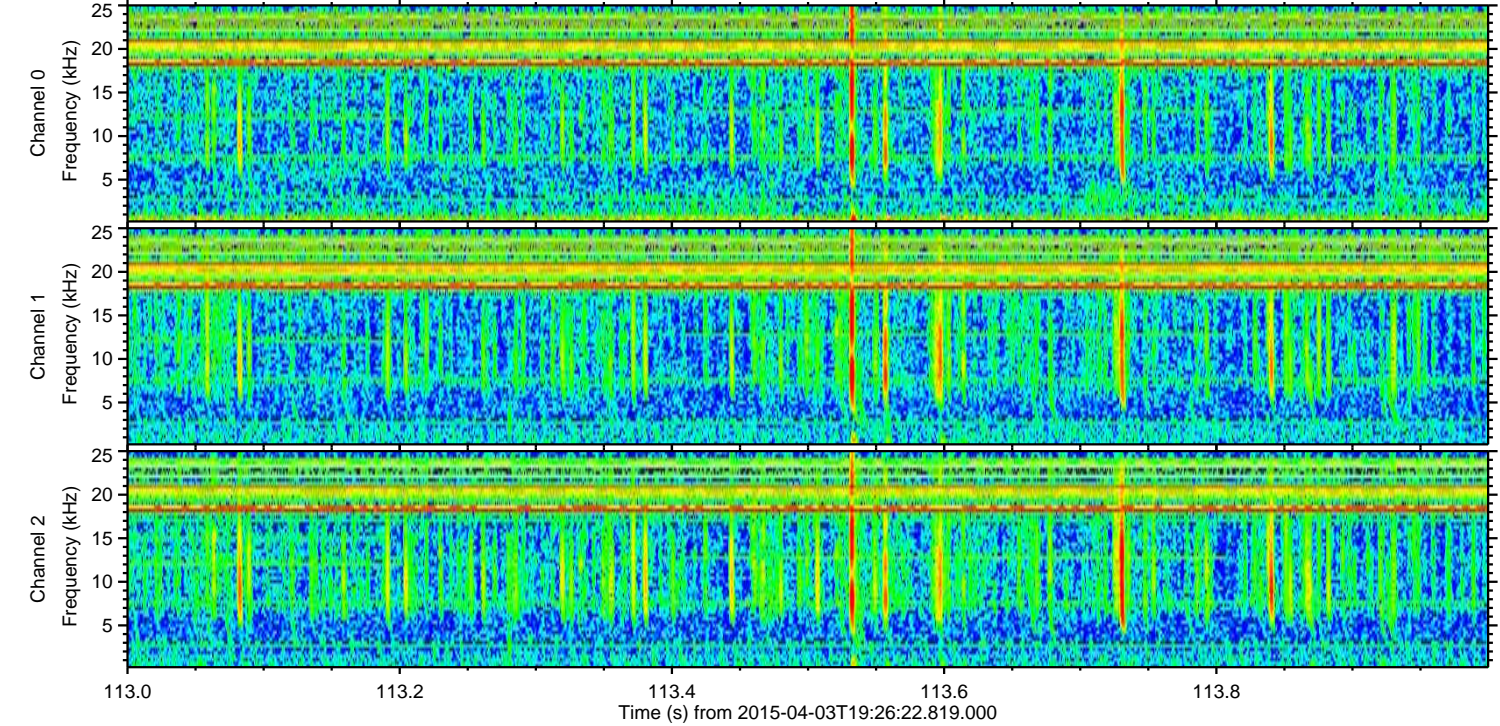
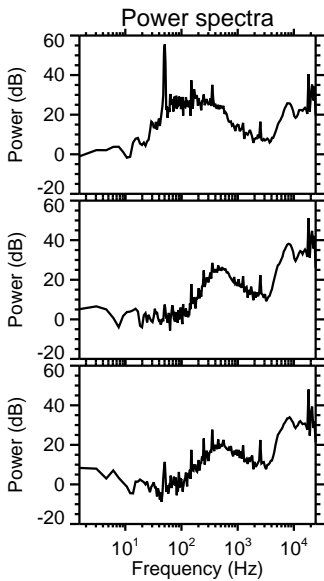
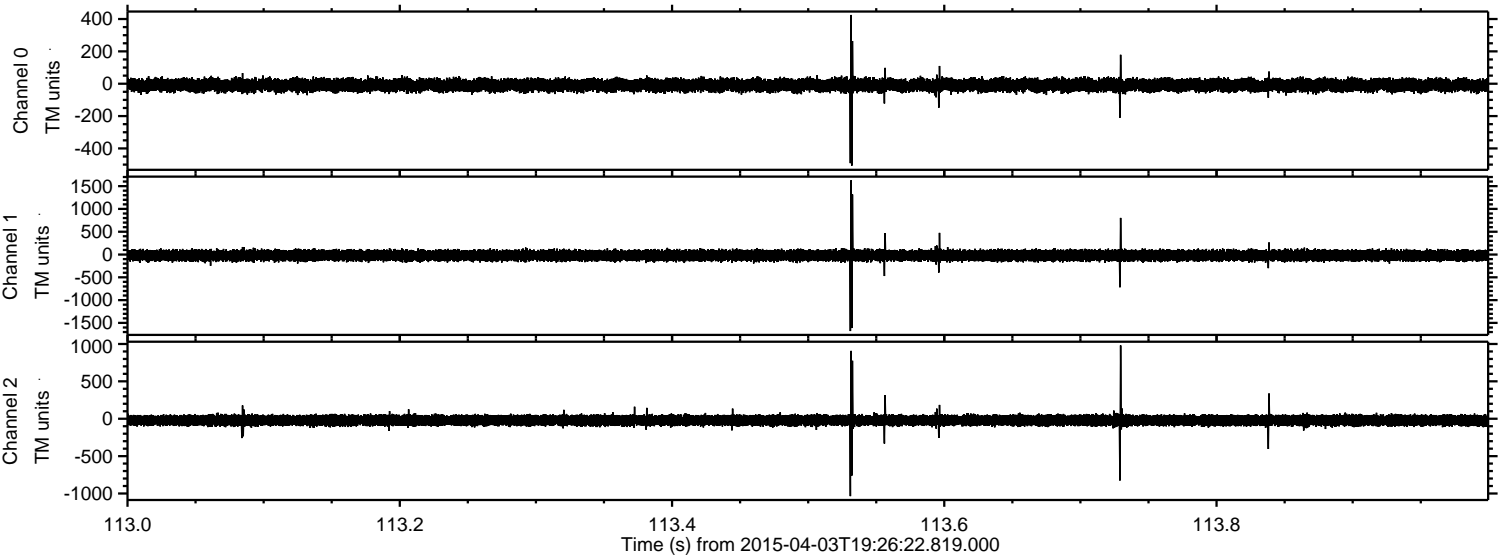

ELMAVAN 3D WAVEFORMS (Measured data sampled at 50 kHz) 49789 packets of 144 samples from 2015-04-03T19:26:22.819.000. Part 1/144

Processed Fri Apr 3 21:32:59 2015 by ELM ver.2012-10-06 from 001__elm20150403_192621__dat00.bin

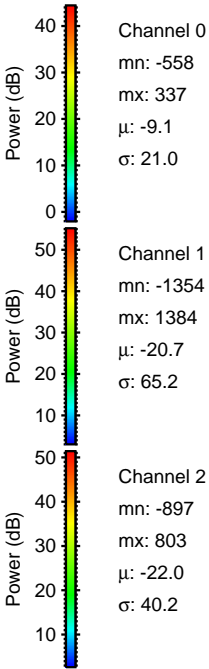
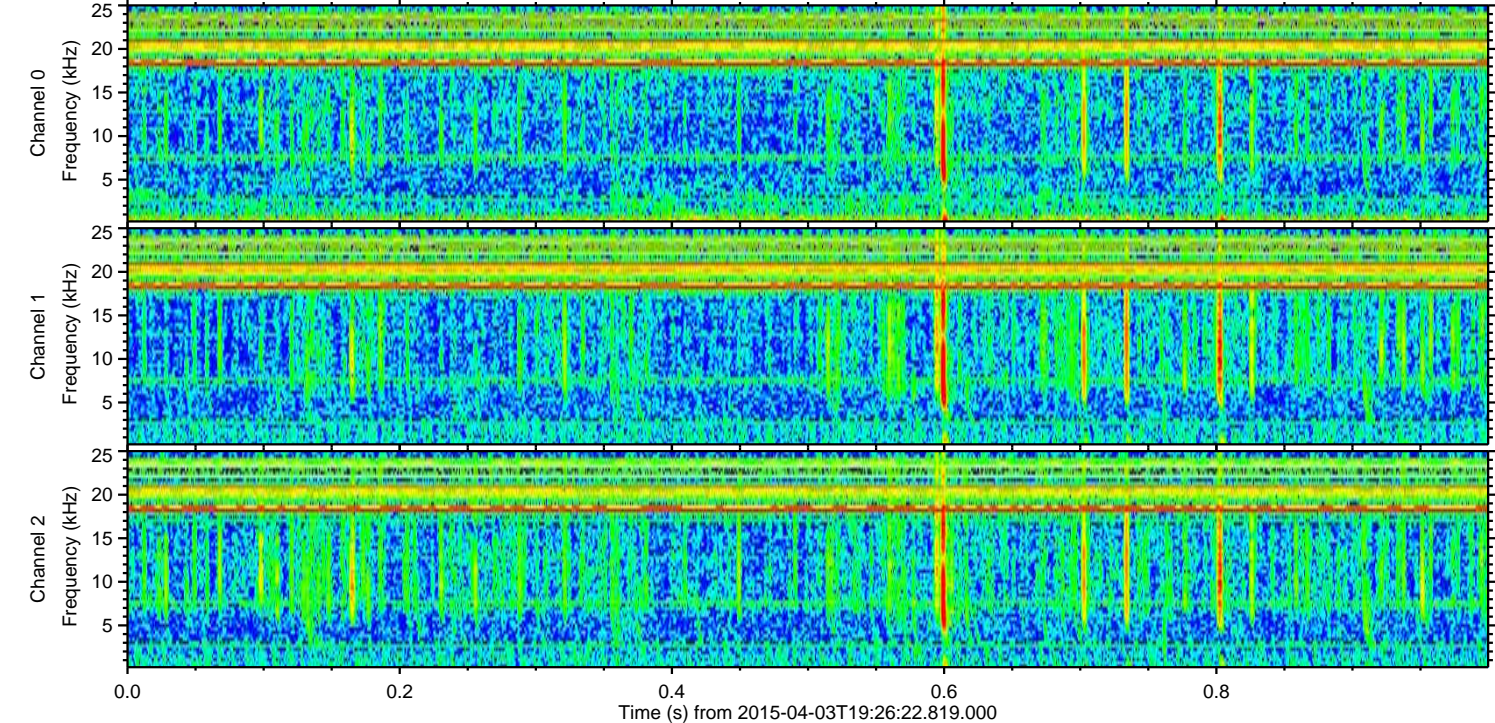
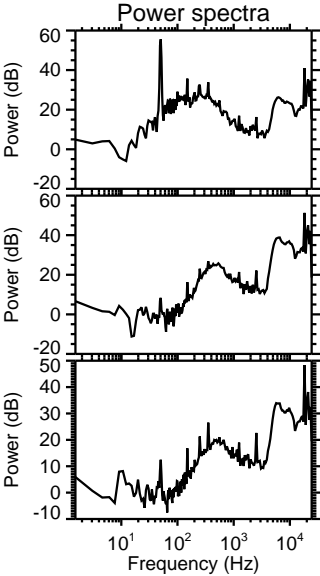
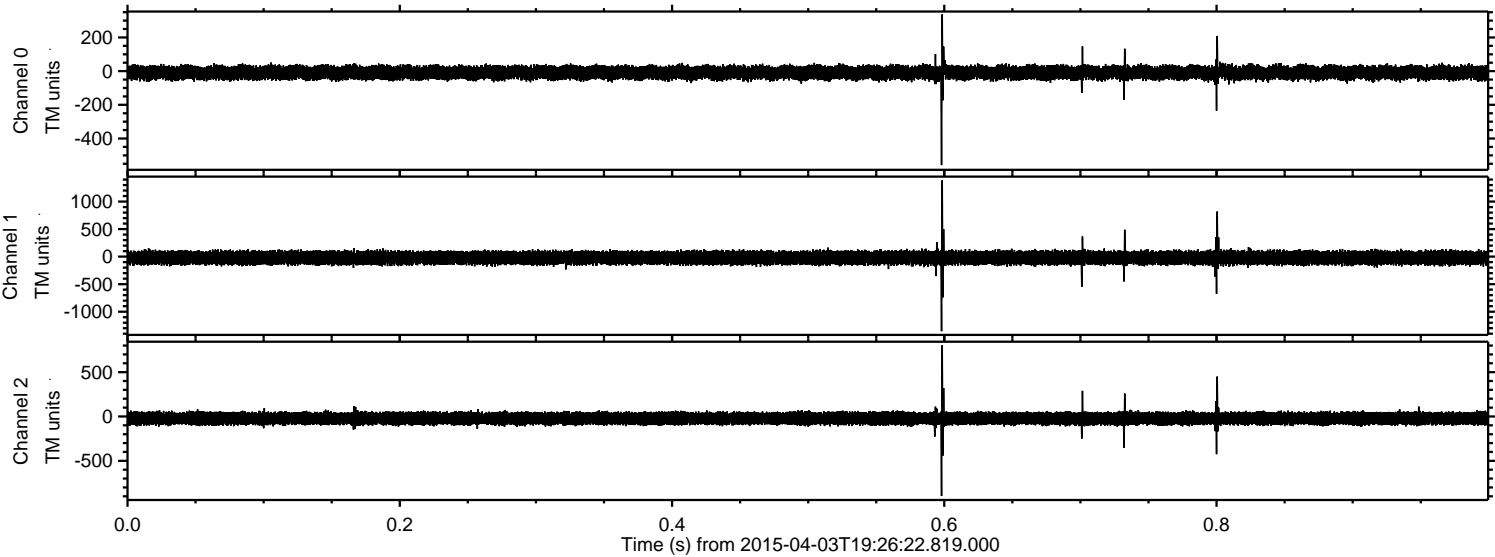

ELMAVAN 3D WAVEFORMS (Measured data sampled at 50 kHz) 49789 packets of 144 samples from 2015-04-03T19:26:22.819.000. Part 23/144

Processed Fri Apr 3 21:33:00 2015 by ELM ver.2012-10-06 from 001__elm20150403_192621__dat00.bin

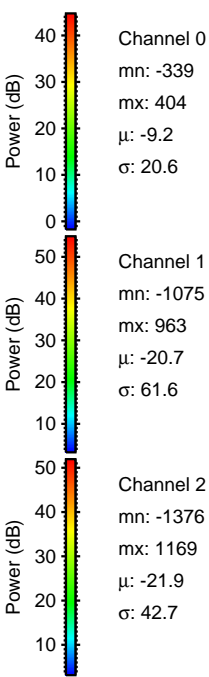
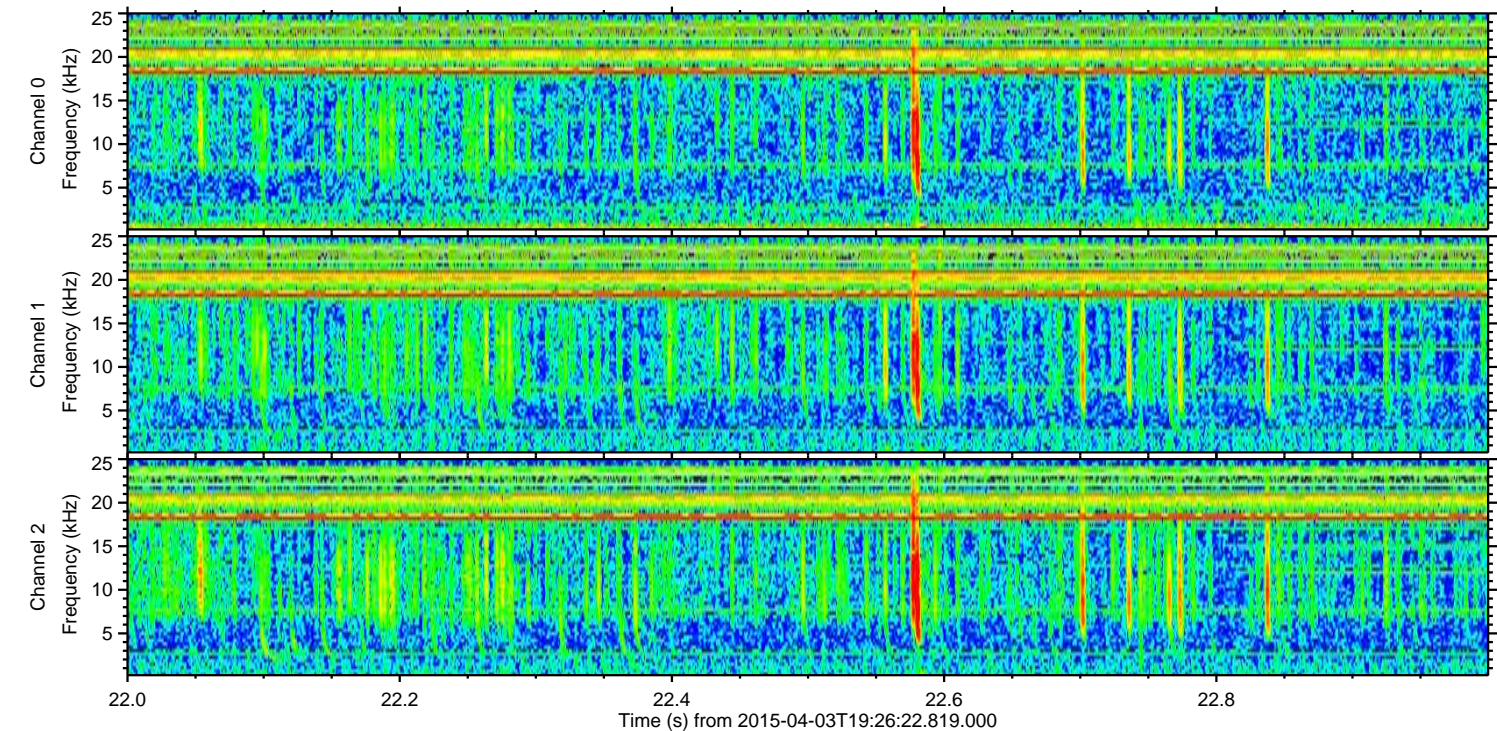
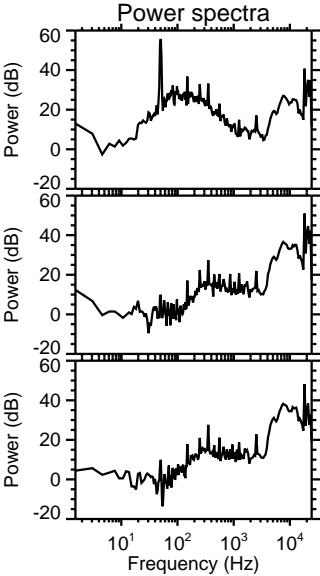
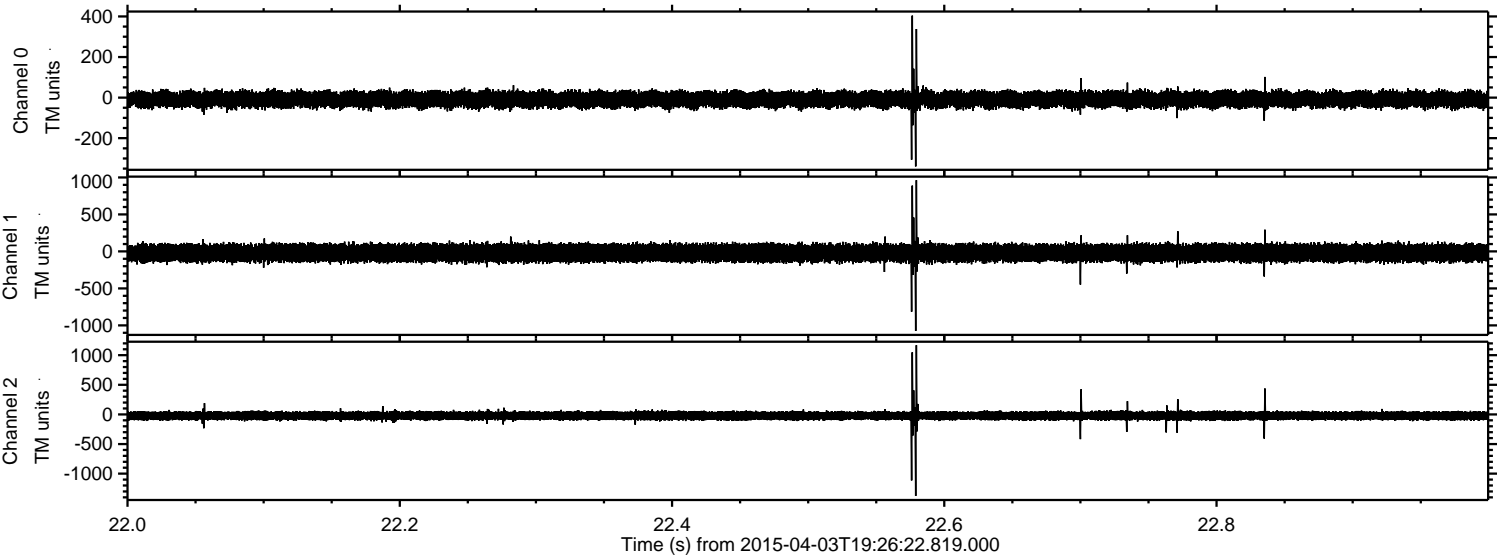

Processed Fri Apr 3 21:33:01 2015 by ELM ver.2012-10-06 from 001__elm20150403_192621__dat00.bin

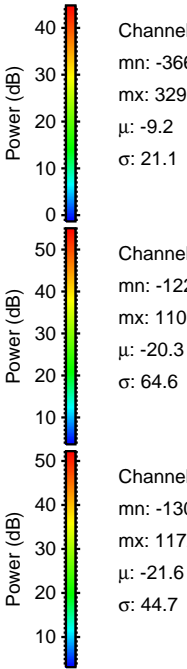
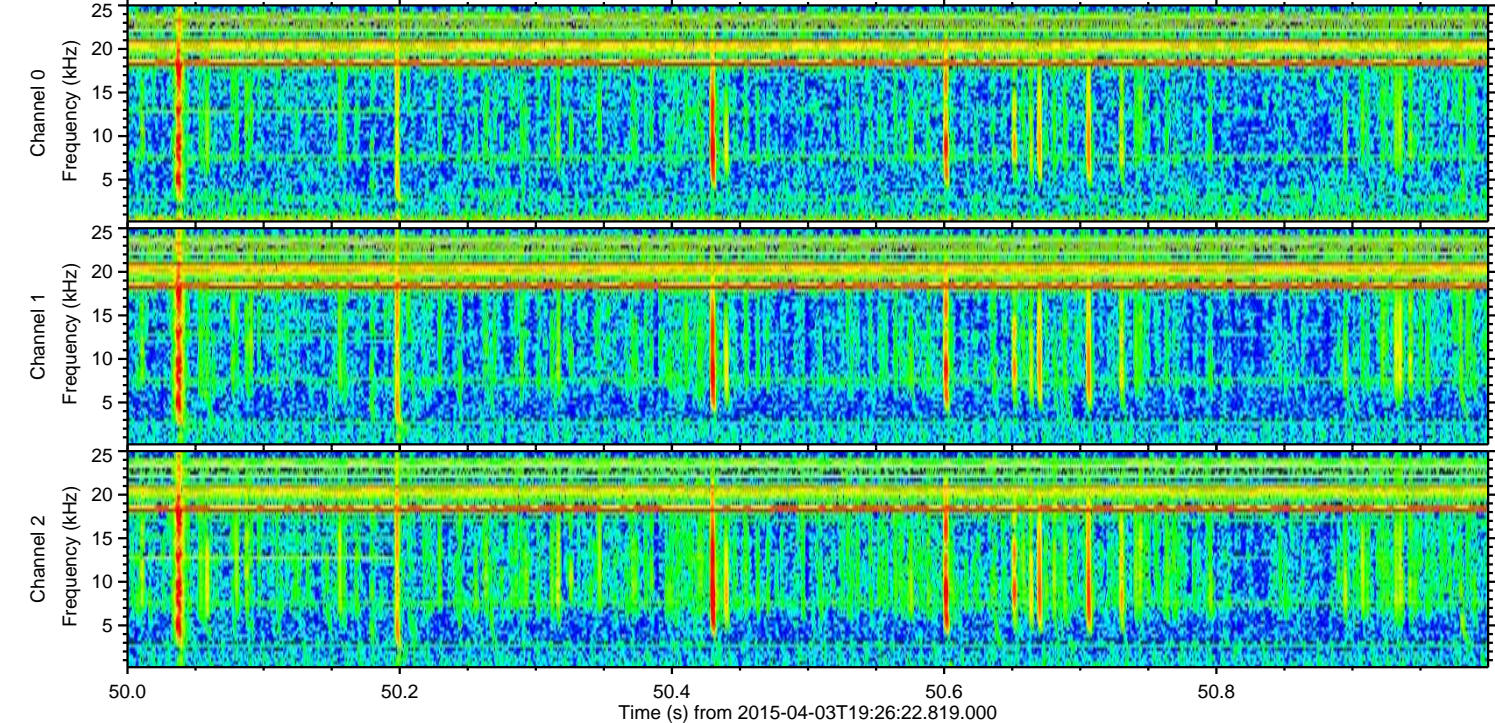
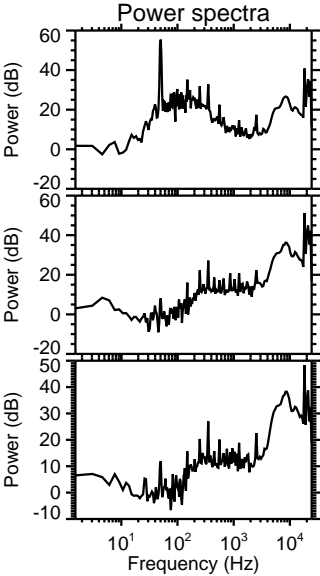
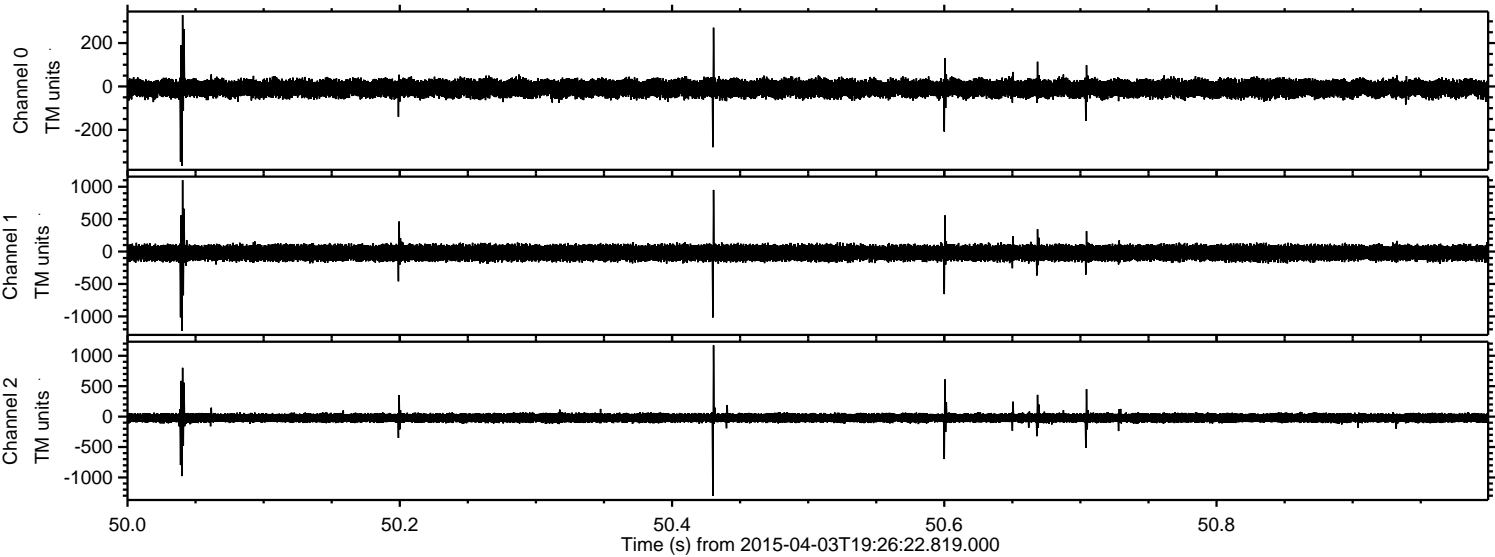

Processed Fri Apr 3 21:33:02 2015 by ELM ver.2012-10-06 from 001__elm20150403_192621__dat00.bin

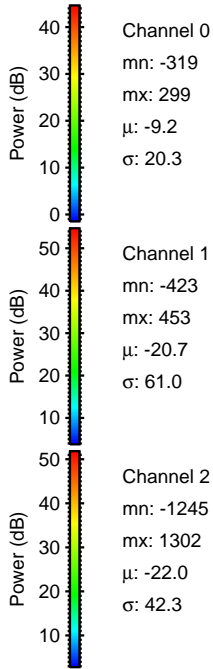
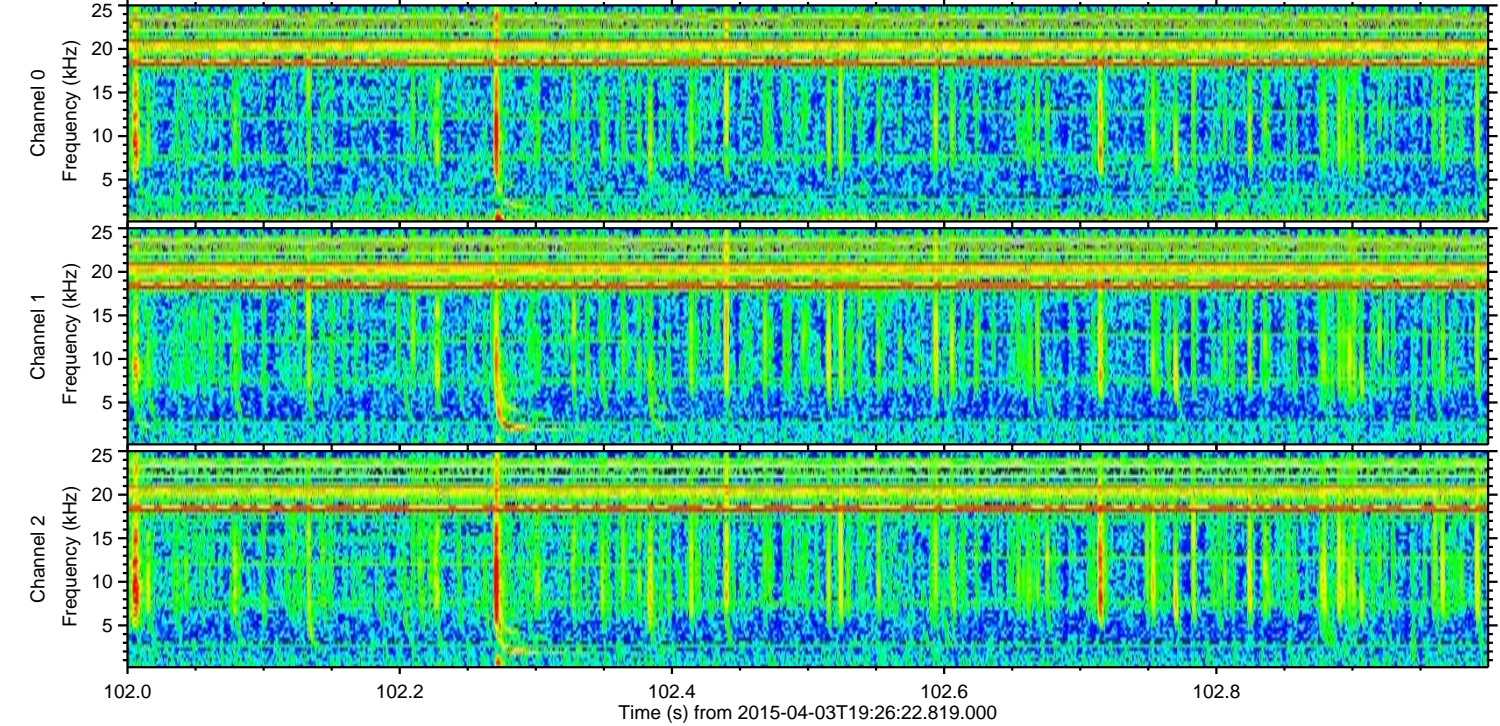
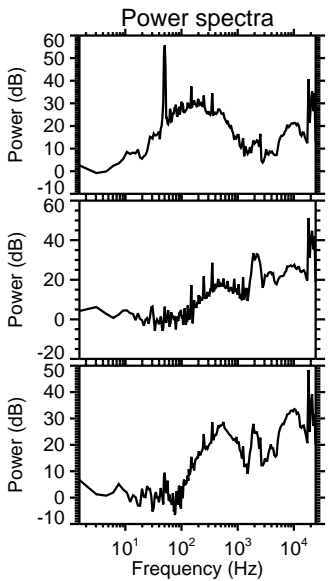
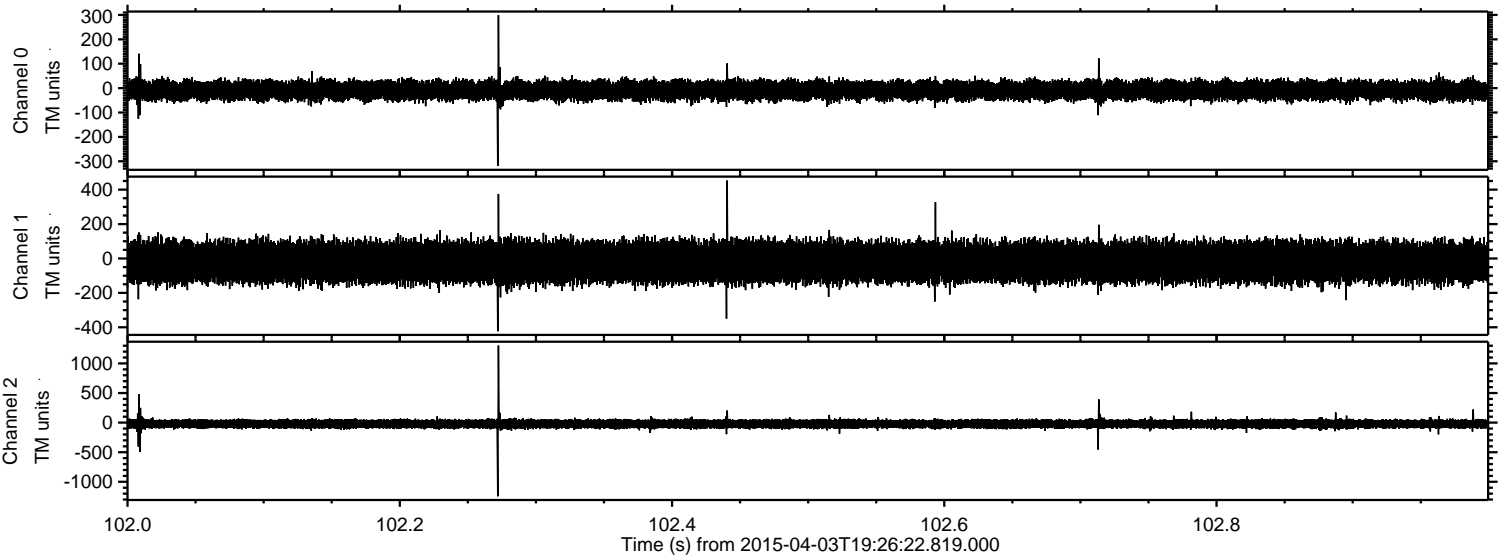

Processed Fri Apr 3 21:33:03 2015 by ELM ver.2012-10-06 from 001__elm20150403_192621__dat00.bin

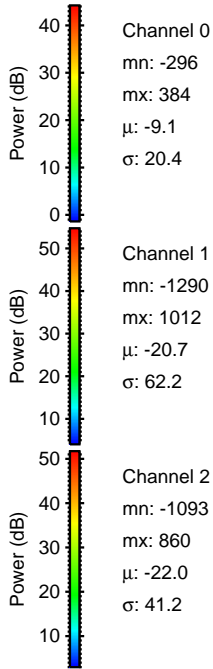
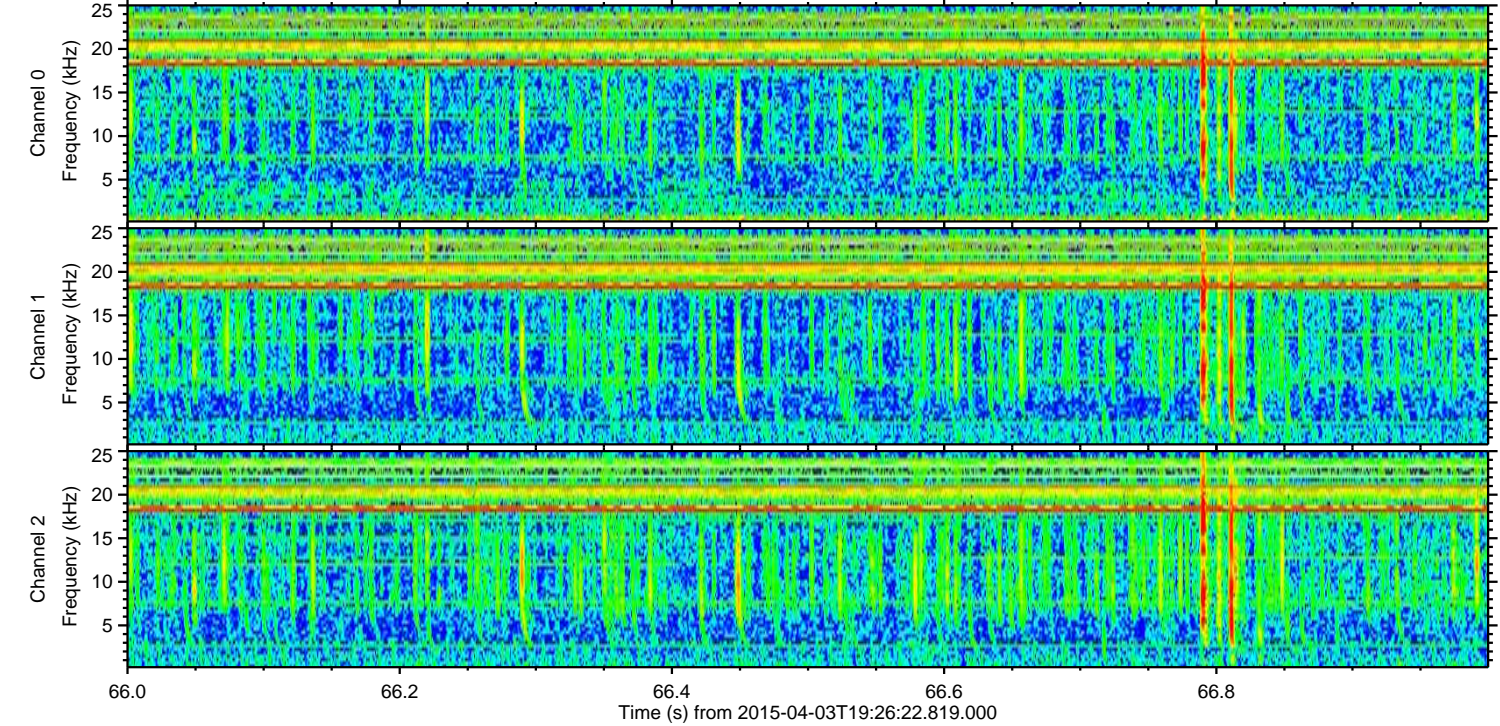
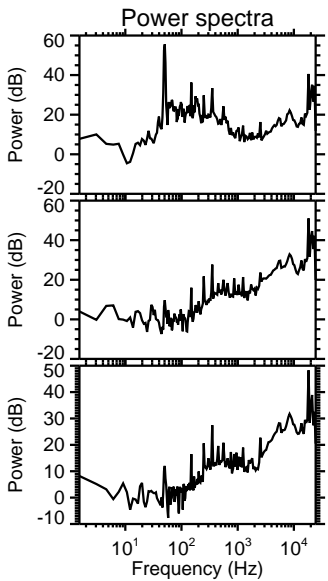
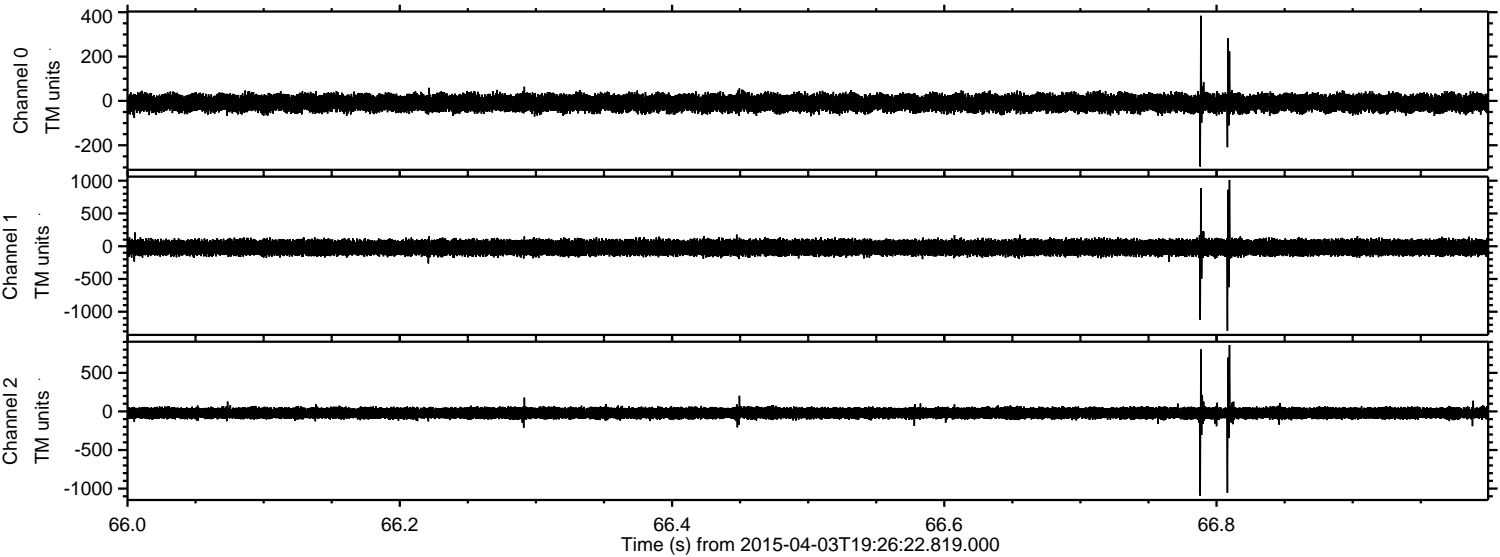

Channel 0
mn: -296
mx: 384
 μ : -9.1
 σ : 20.4

Channel 1
mn: -1290
mx: 1012
 μ : -20.7
 σ : 62.2

Channel 2
mn: -1093
mx: 860
 μ : -22.0
 σ : 41.2

Processed Fri Apr 3 21:33:04 2015 by ELM ver.2012-10-06 from 001__elm20150403_192621__dat00.bin

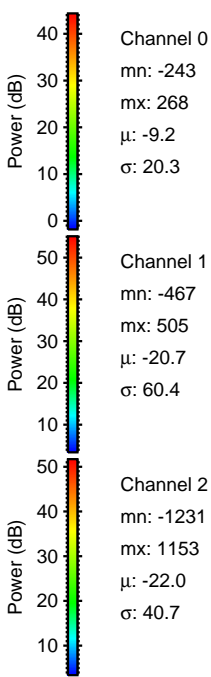
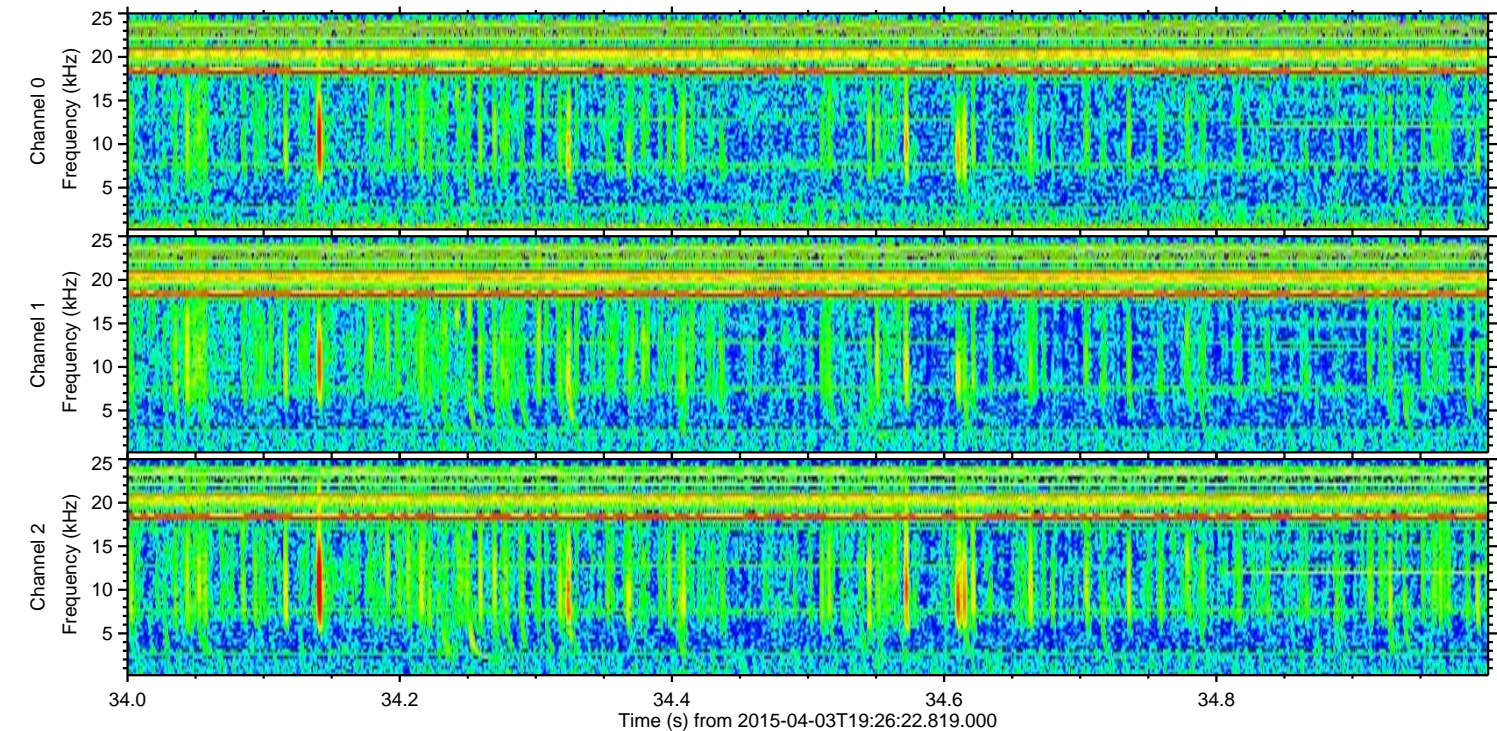
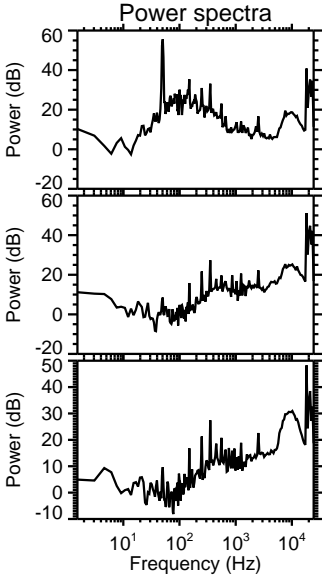
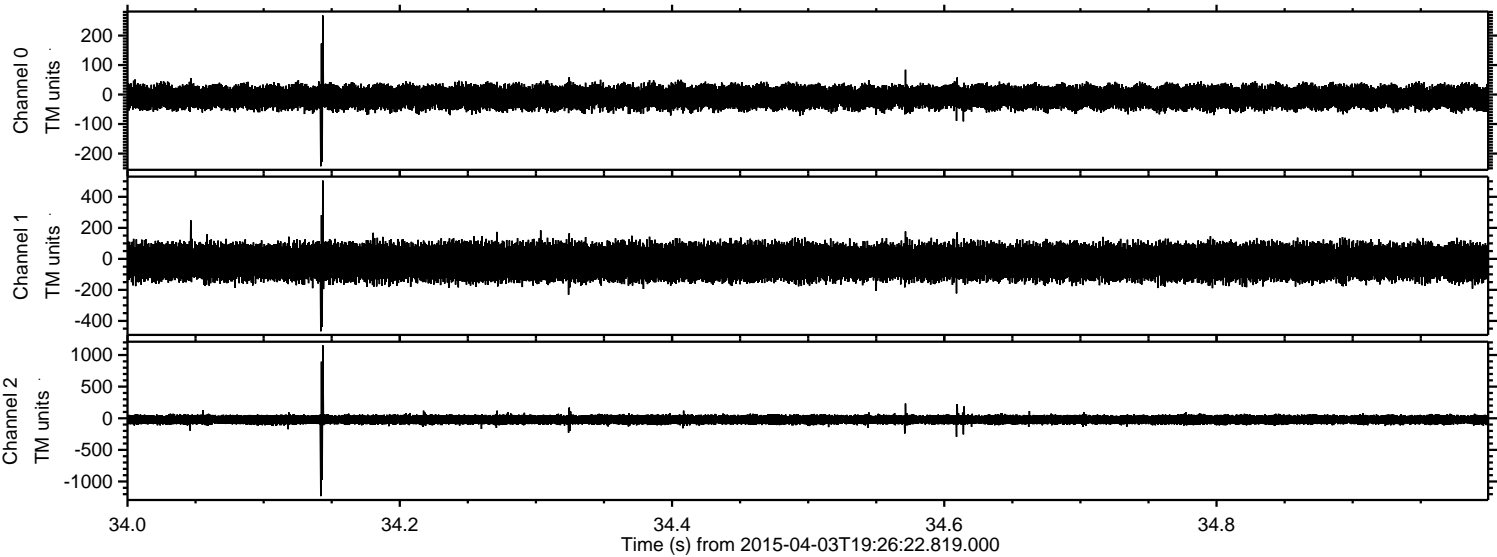

Processed Fri Apr 3 21:33:05 2015 by ELM ver.2012-10-06 from 001__elm20150403_192621__dat00.bin

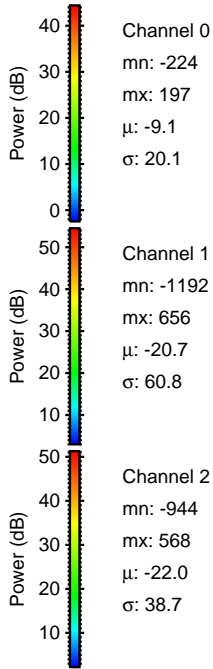
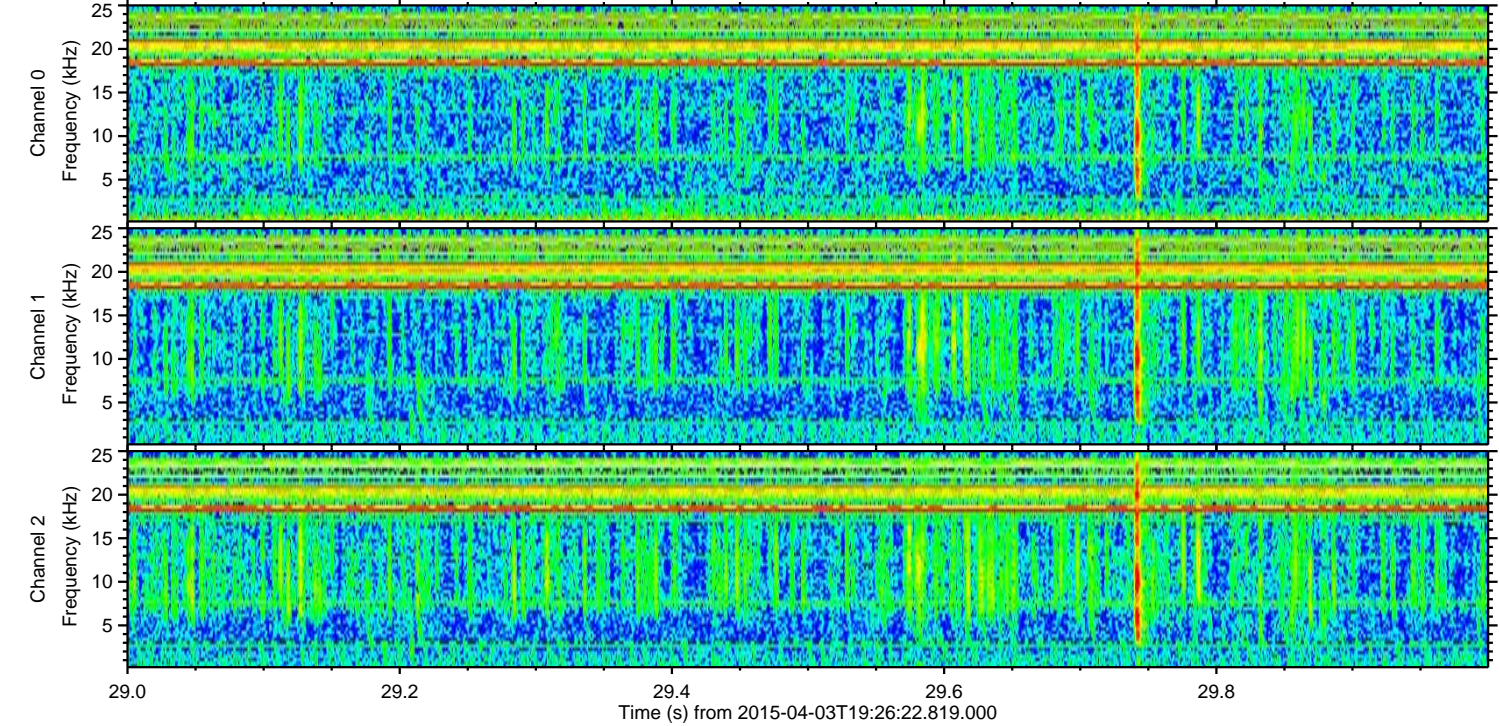
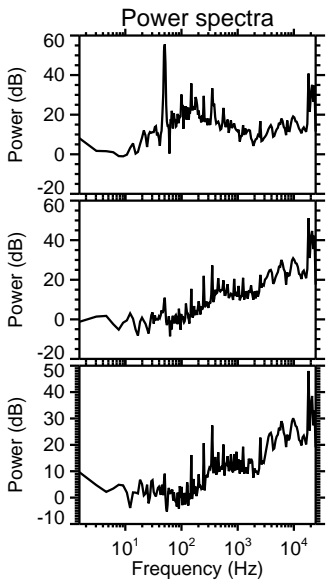
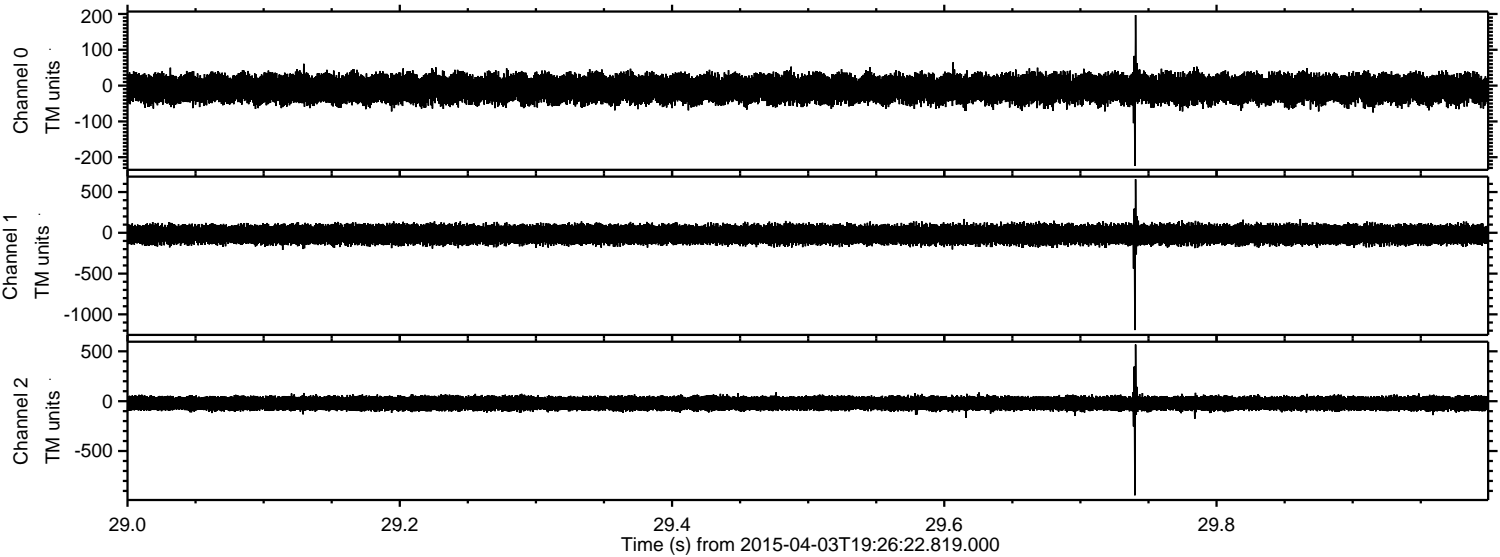

Processed Fri Apr 3 21:33:06 2015 by ELM ver.2012-10-06 from 001__elm20150403_192621__dat00.bin

