

ELMAVAN 3D WAVEFORMS (Measured data sampled at 50 kHz) 49763 packets of 144 samples from 2015-04-03T16:26:16.264.000.

Processed Fri Apr 3 18:33:03 2015 by ELM ver.2012-10-06 from 001__elm20150403_162615__dat00.bin

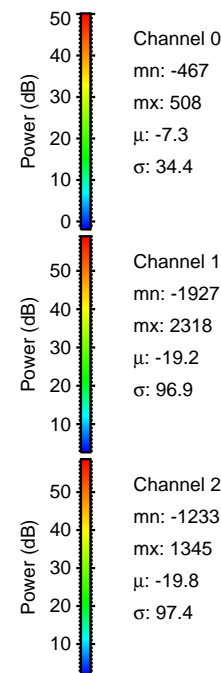

Processed Fri Apr 3 18:33:15 2015 by ELM ver.2012-10-06 from 001__elm20150403_162615__dat00.bin

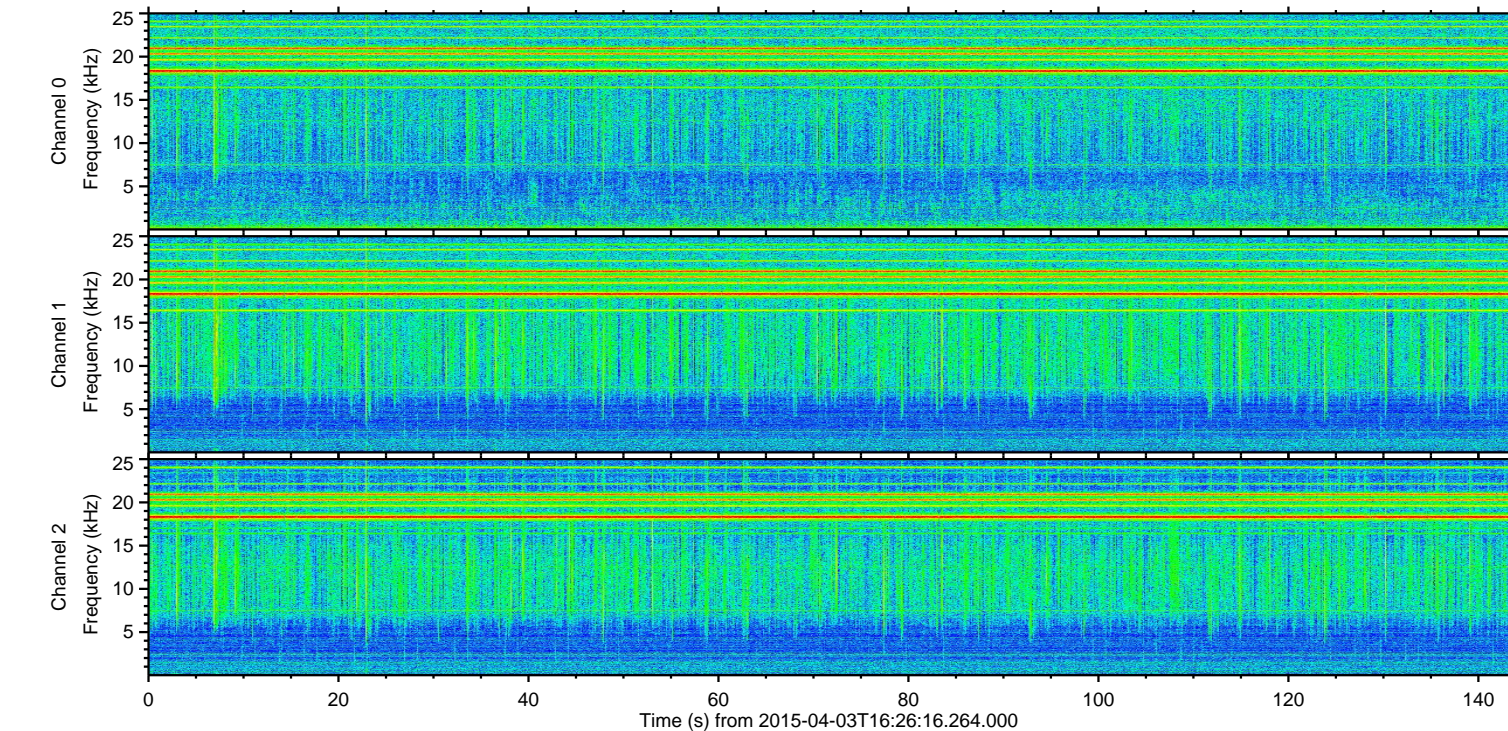
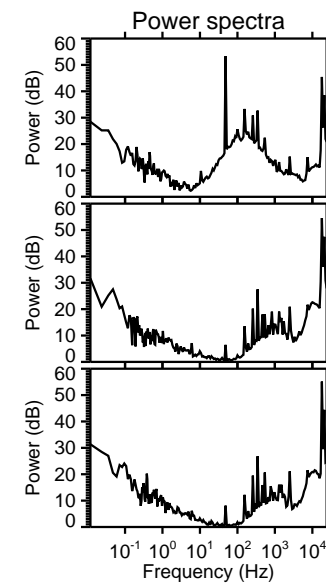
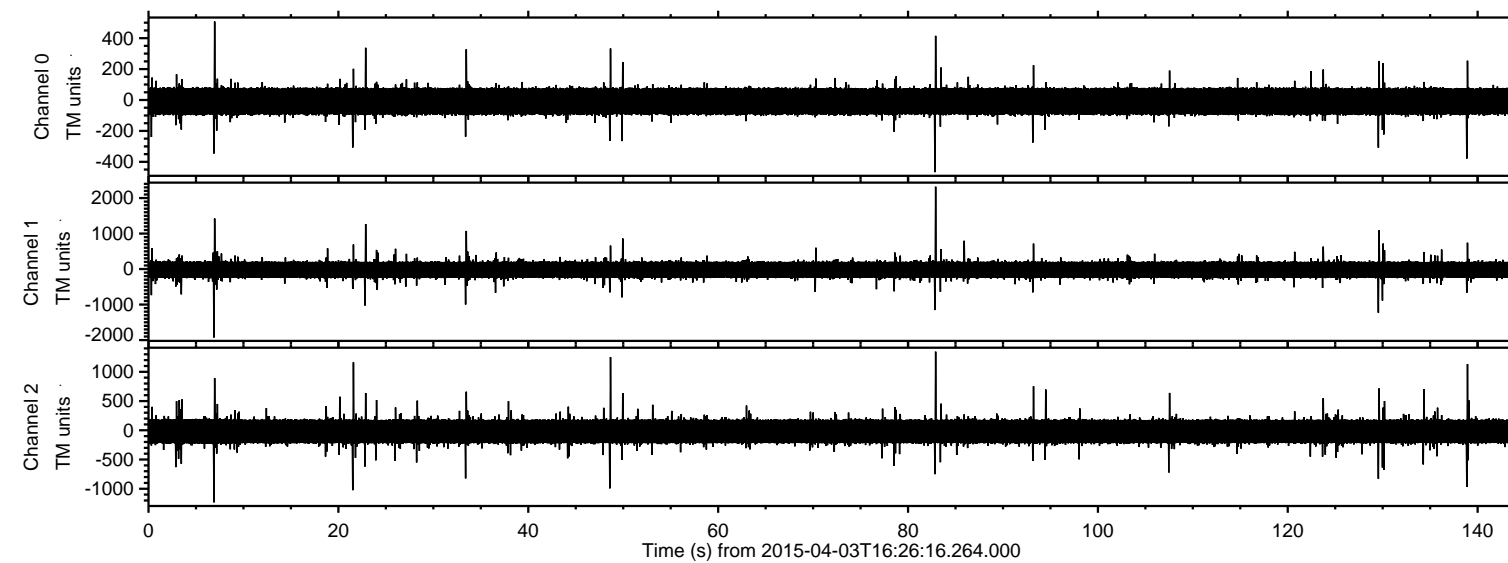
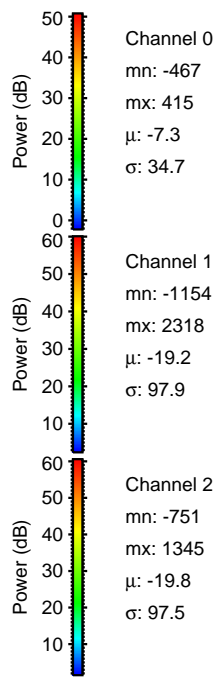
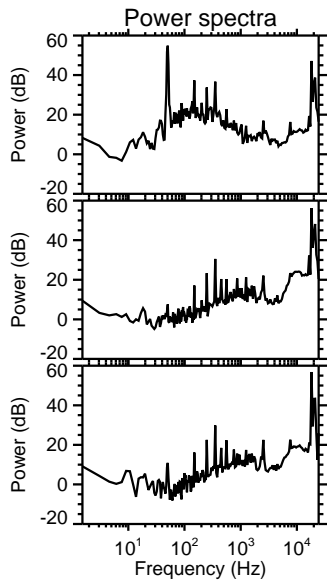
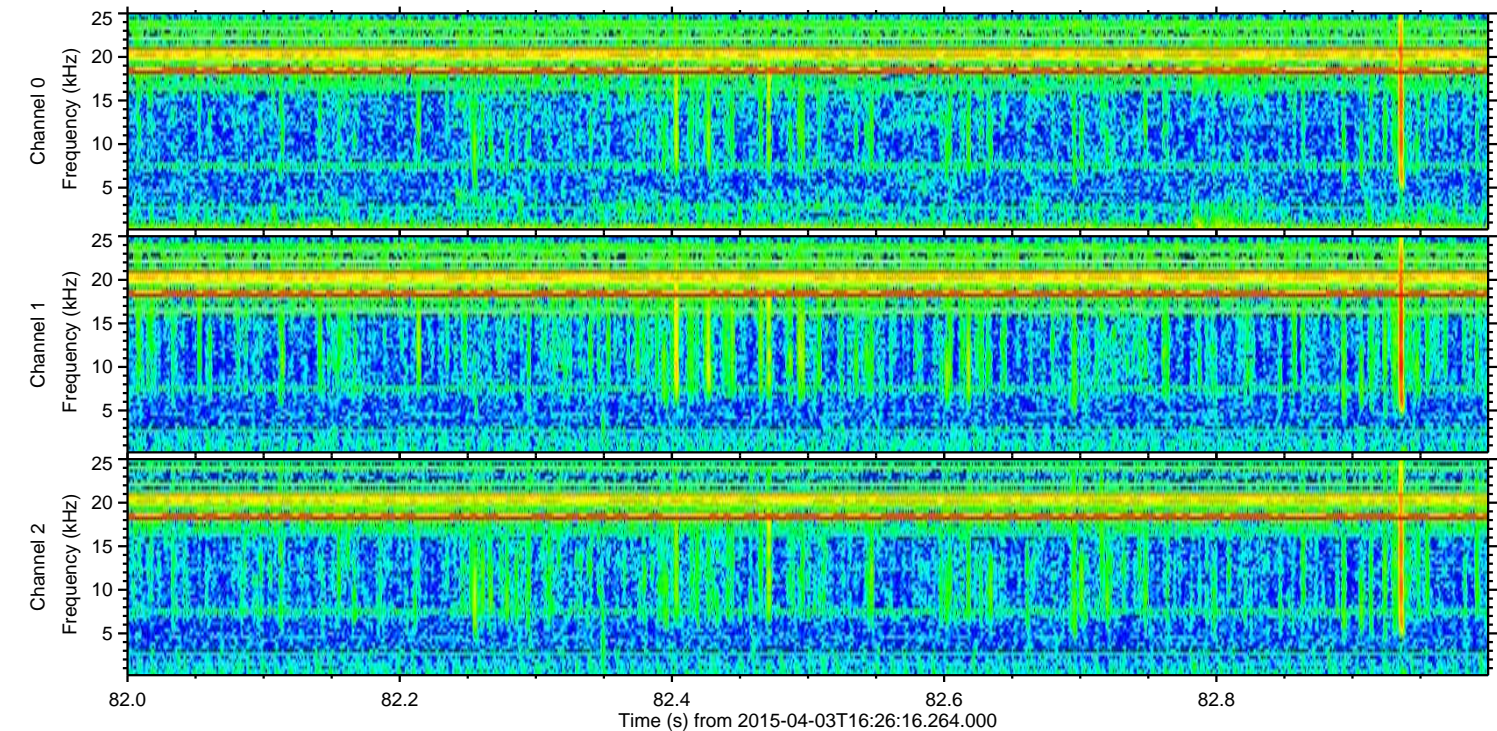
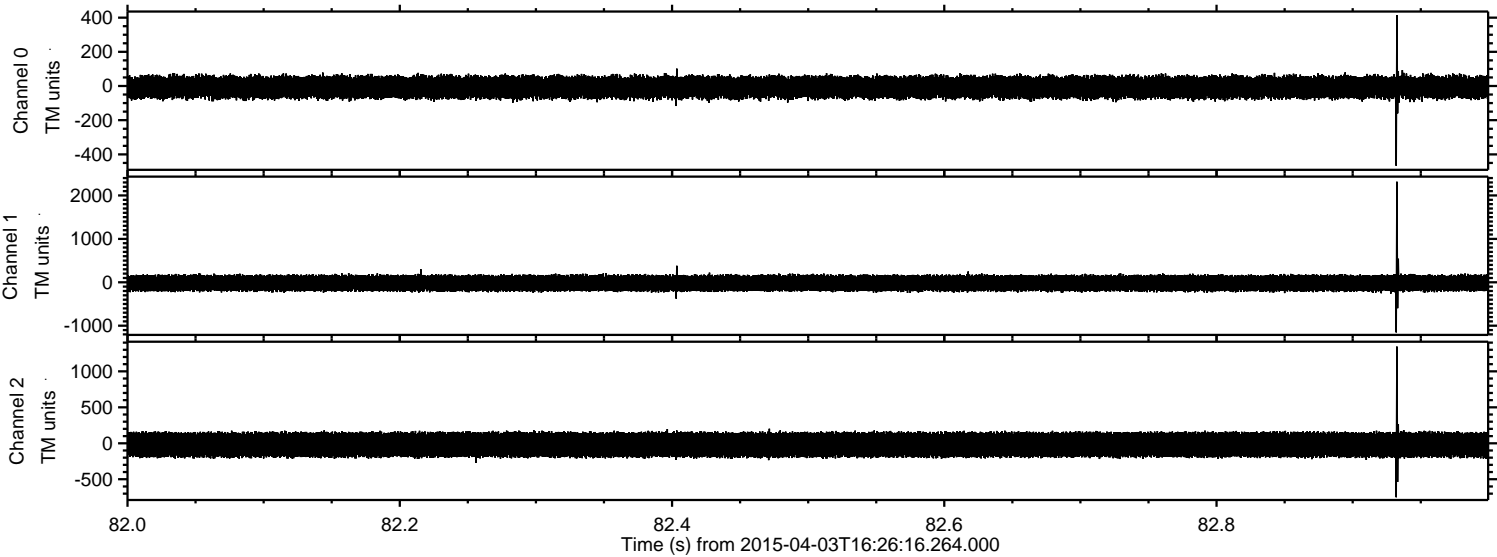

Processed Fri Apr 3 18:33:15 2015 by ELM ver.2012-10-06 from 001__elm20150403_162615__dat00.bin

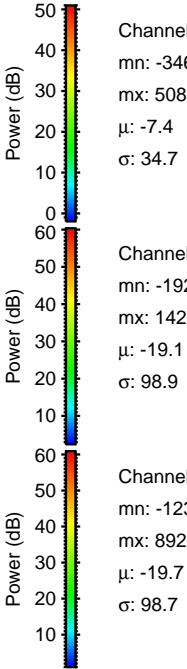
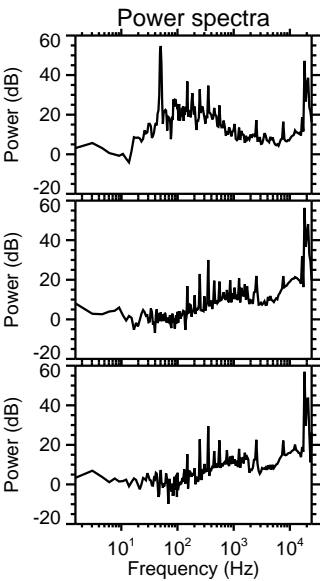
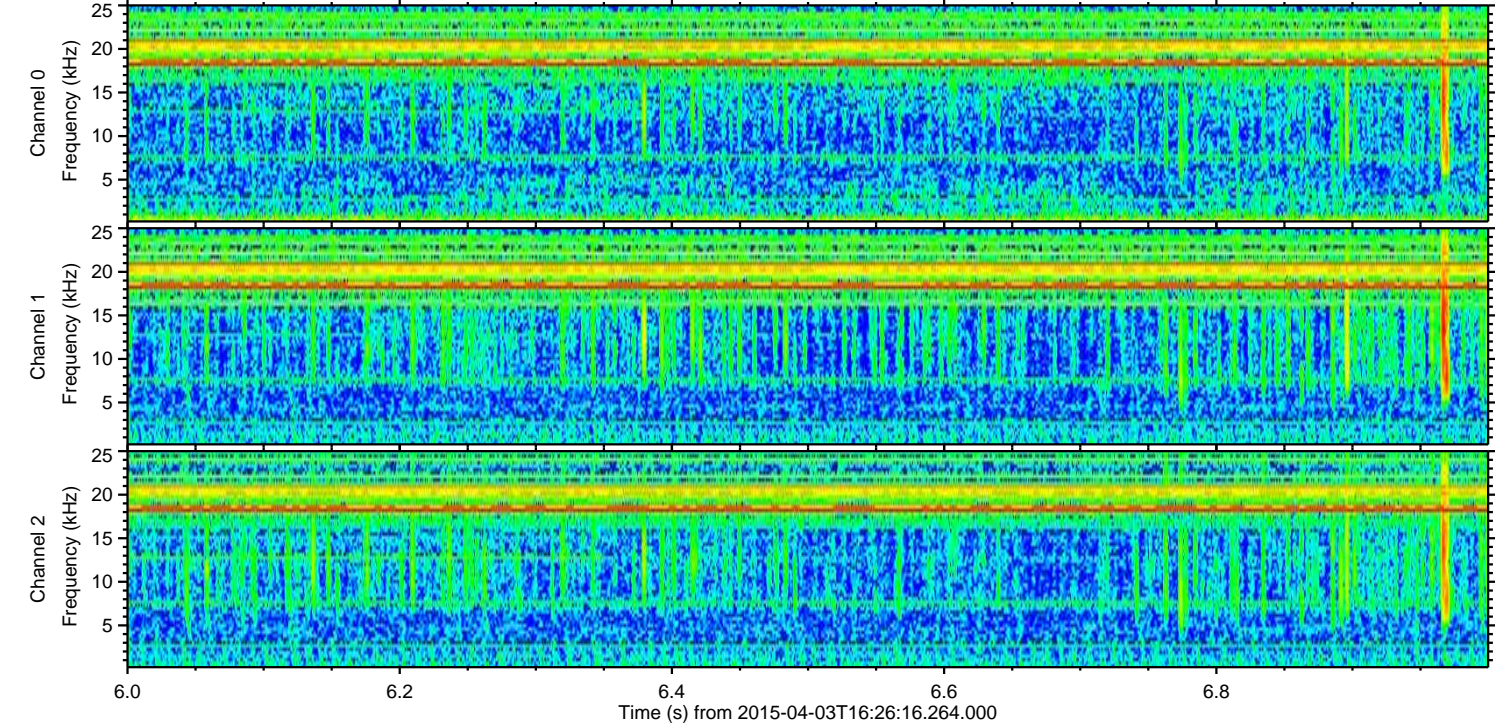
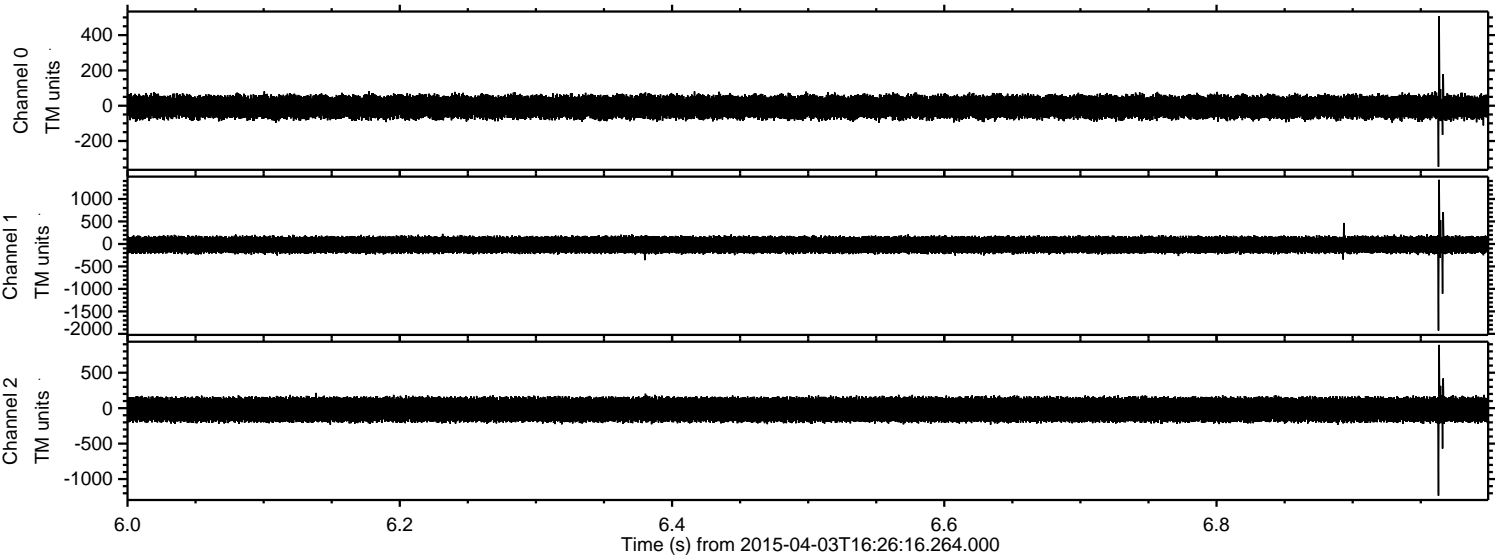

Processed Fri Apr 3 18:33:16 2015 by ELM ver.2012-10-06 from 001__elm20150403_162615__dat00.bin

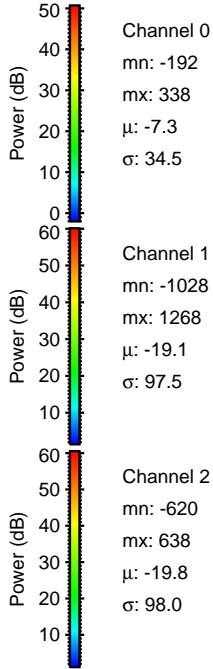
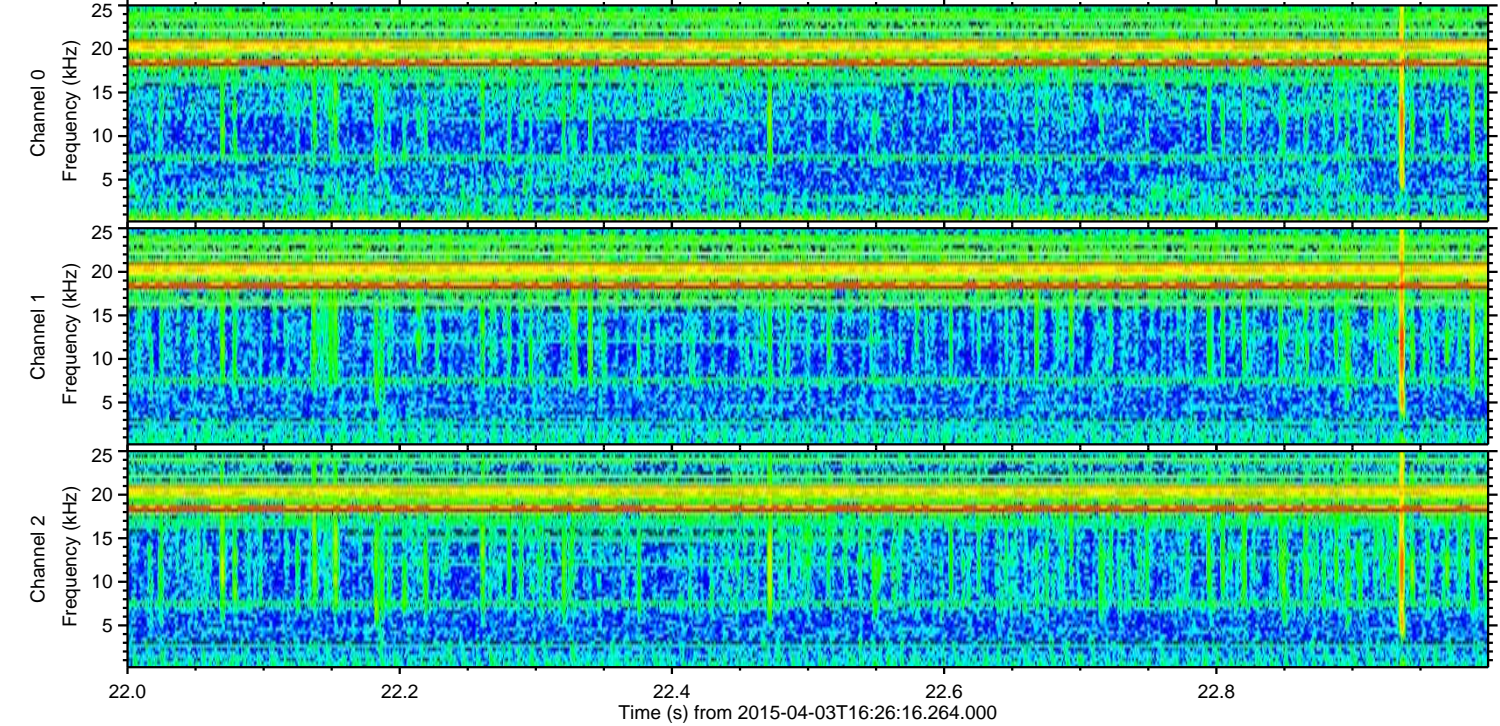
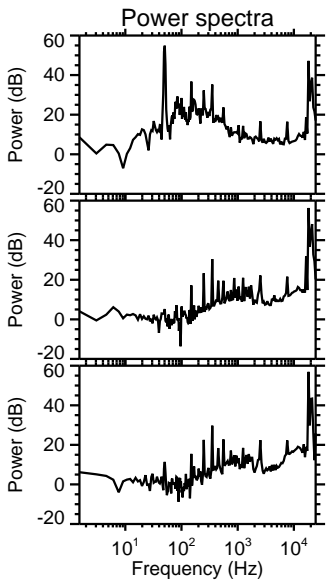
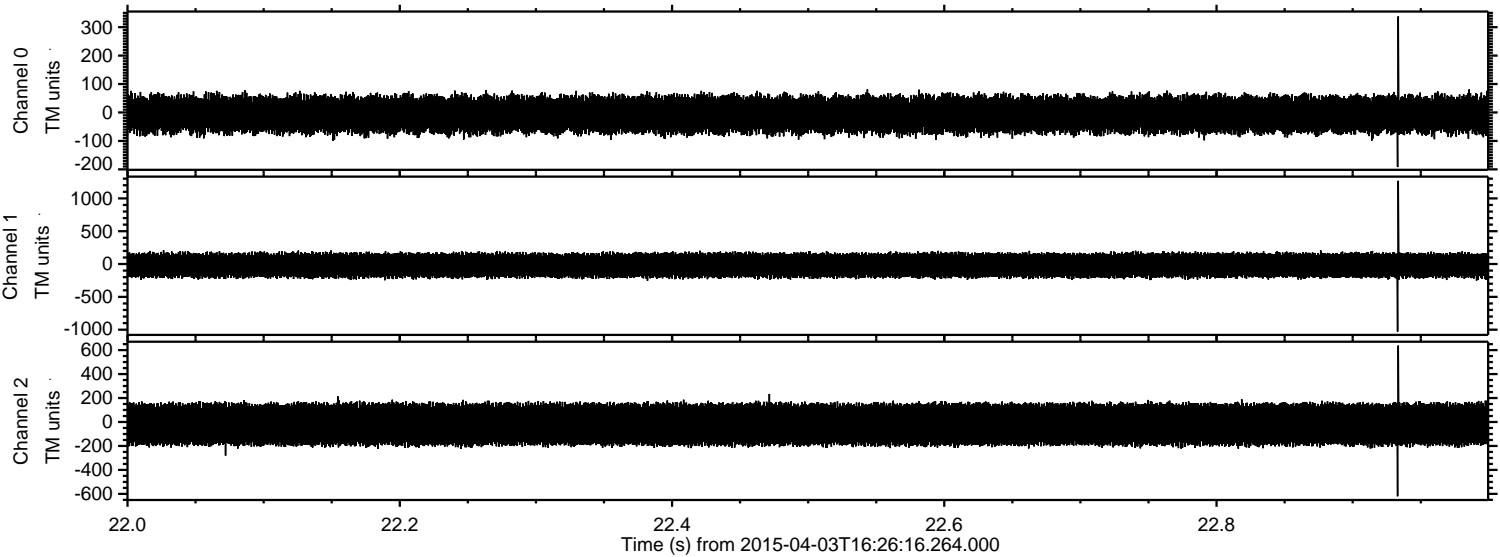

Channel 0
mn: -192
mx: 338
 μ : -7.3
 σ : 34.5

Channel 1
mn: -1028
mx: 1268
 μ : -19.1
 σ : 97.5

Channel 2
mn: -620
mx: 638
 μ : -19.8
 σ : 98.0

Processed Fri Apr 3 18:33:17 2015 by ELM ver.2012-10-06 from 001__elm20150403_162615__dat00.bin

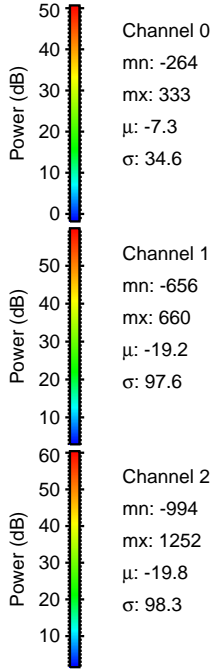
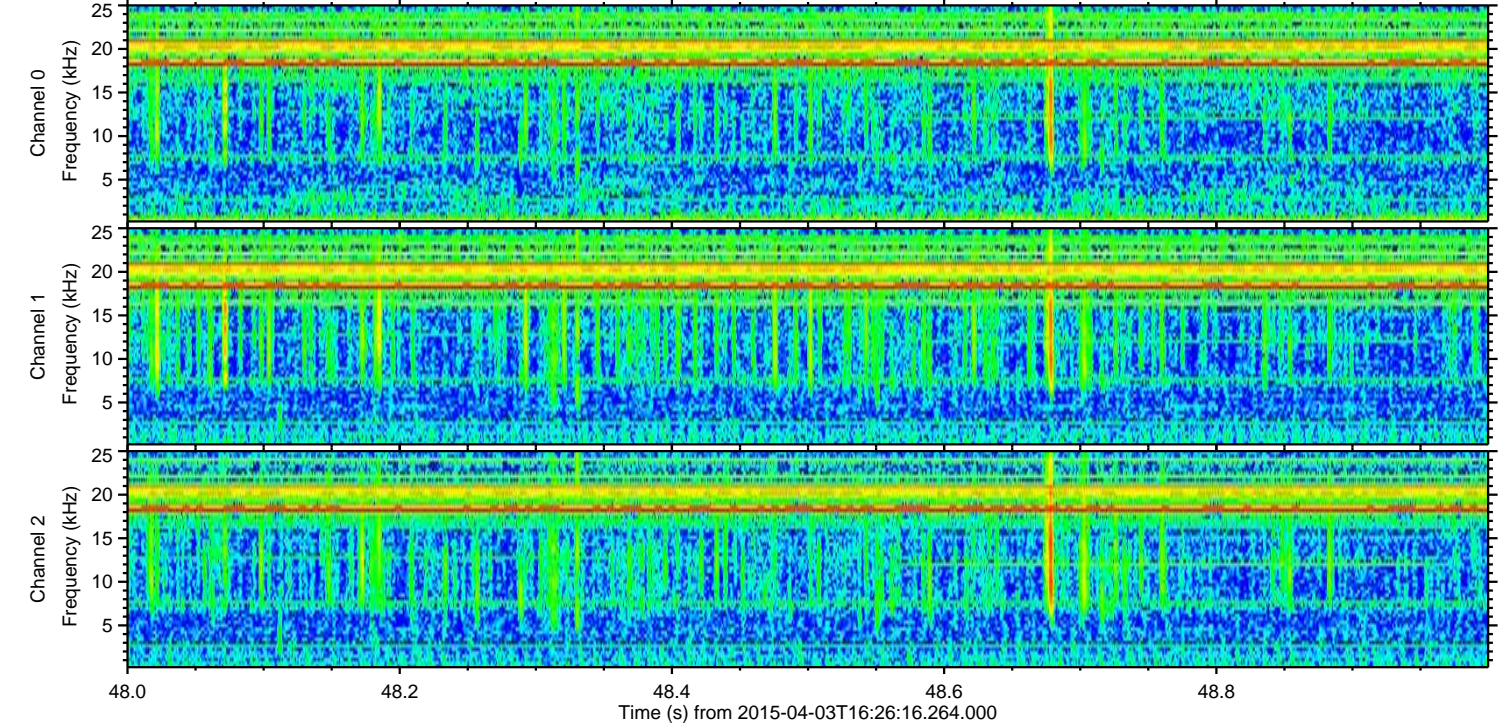
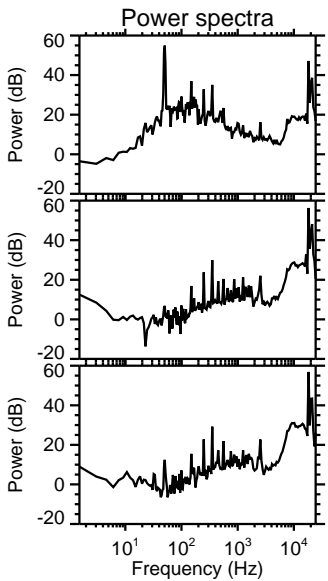
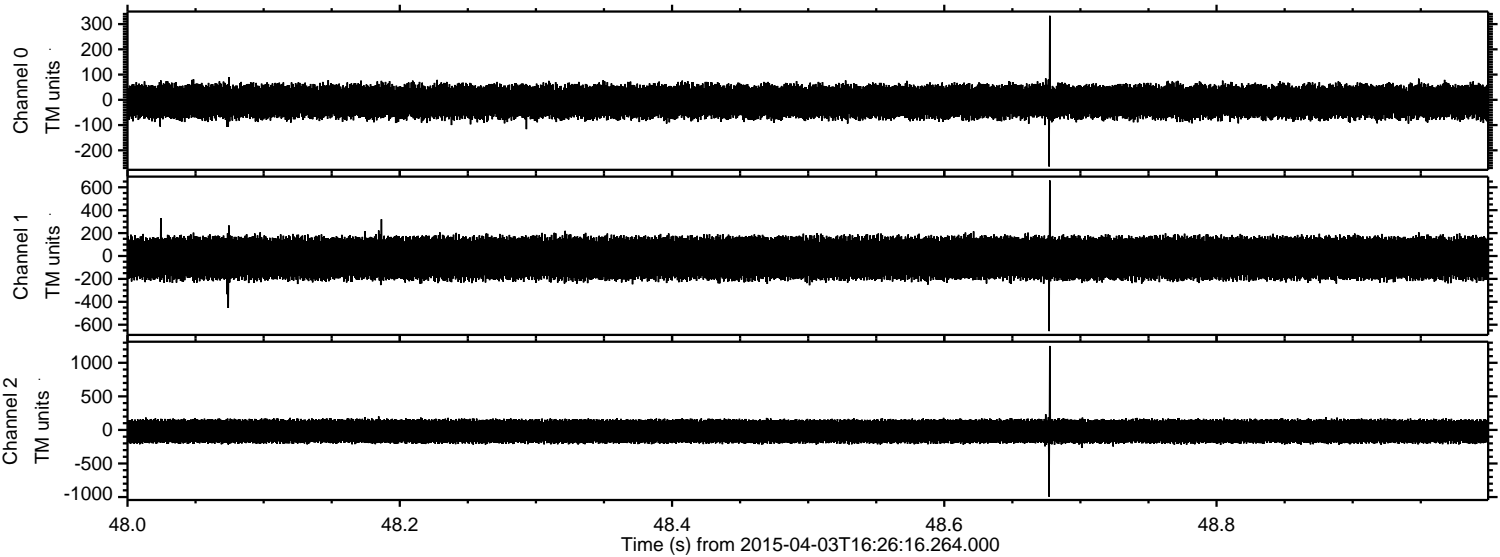

Processed Fri Apr 3 18:33:18 2015 by ELM ver.2012-10-06 from 001__elm20150403_162615__dat00.bin

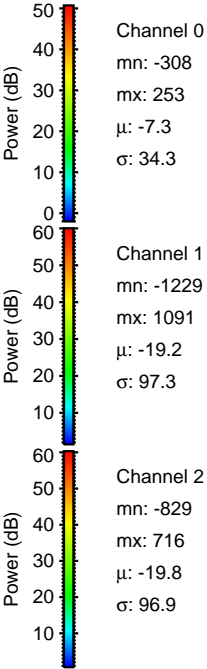
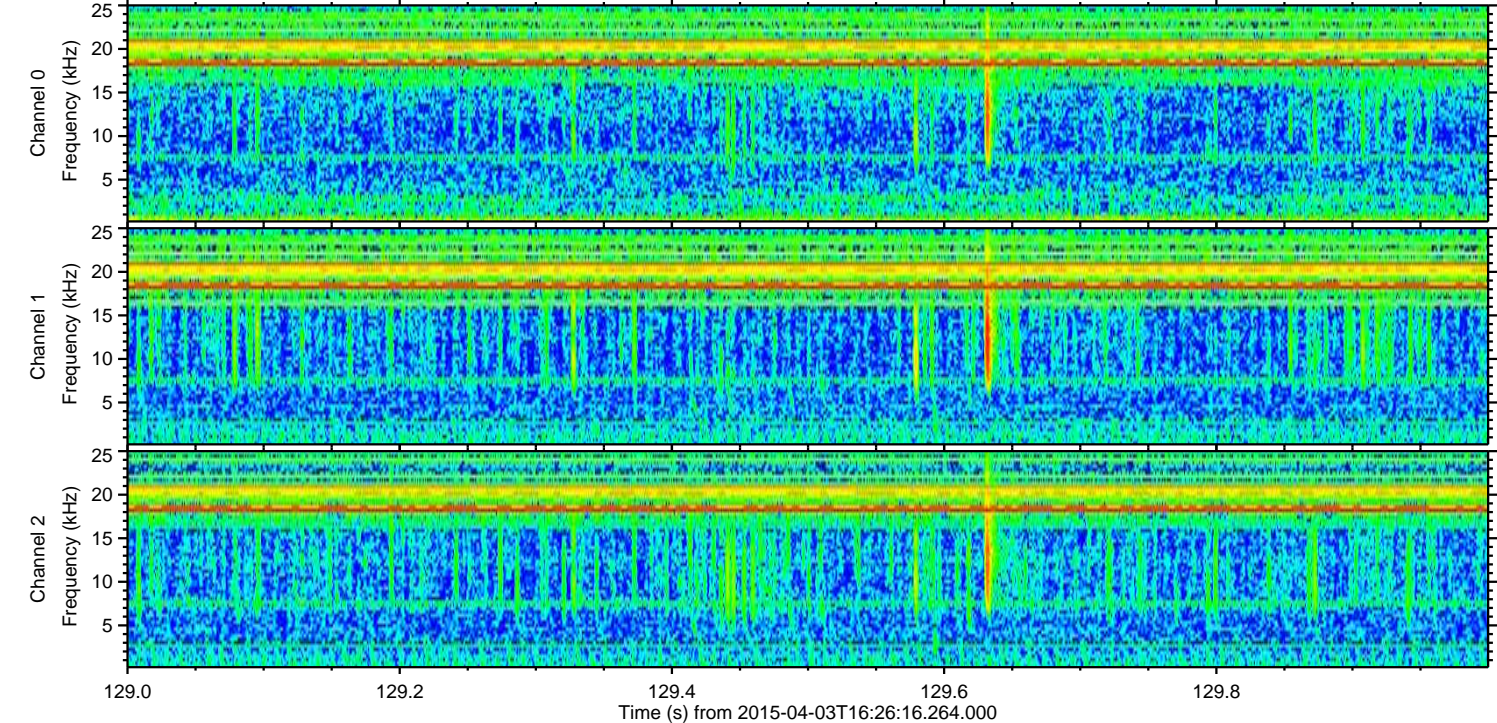
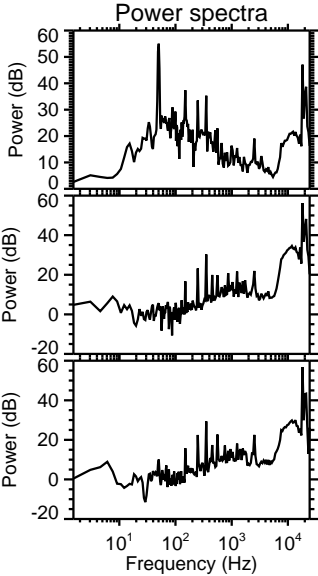
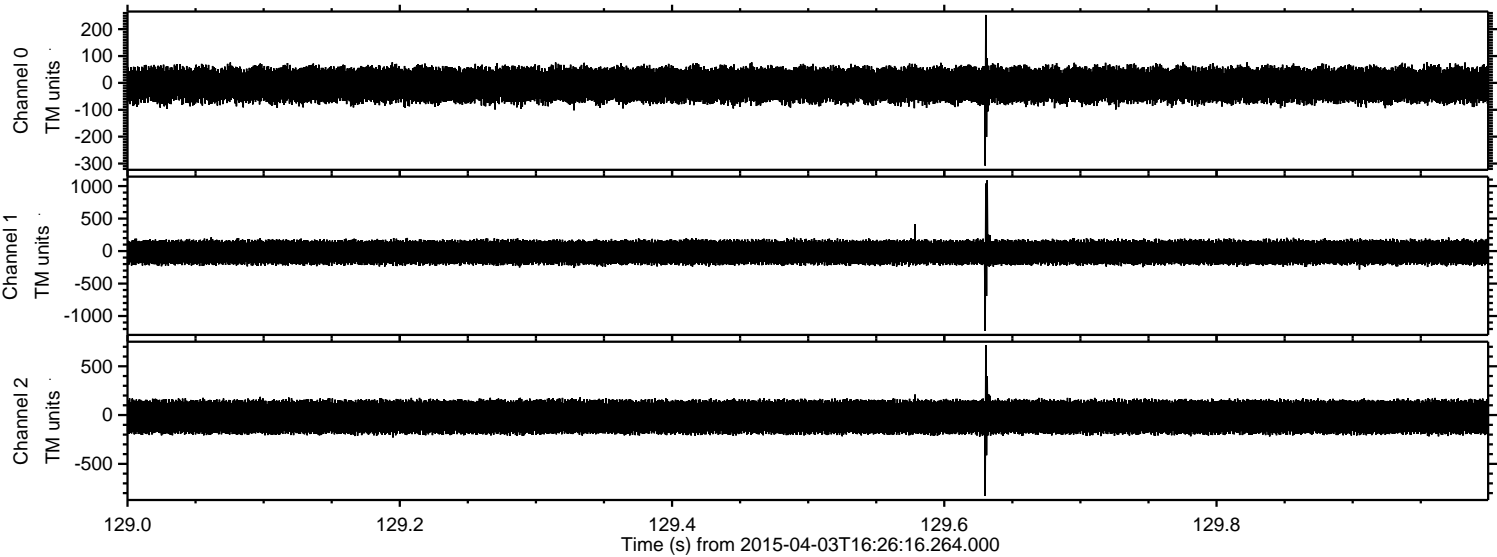

Processed Fri Apr 3 18:33:19 2015 by ELM ver.2012-10-06 from 001__elm20150403_162615__dat00.bin

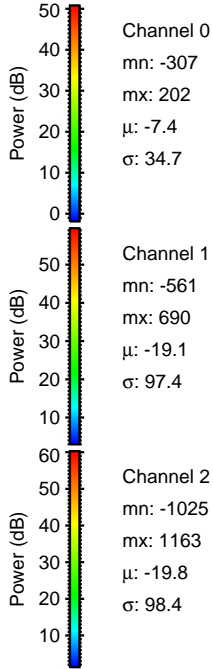
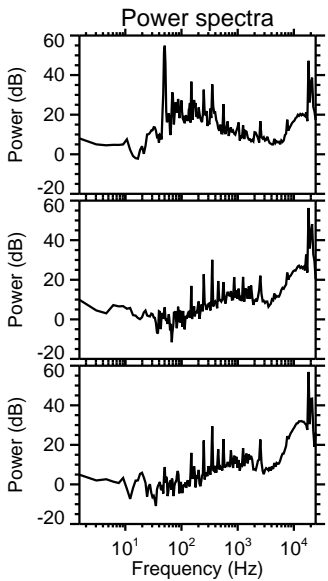
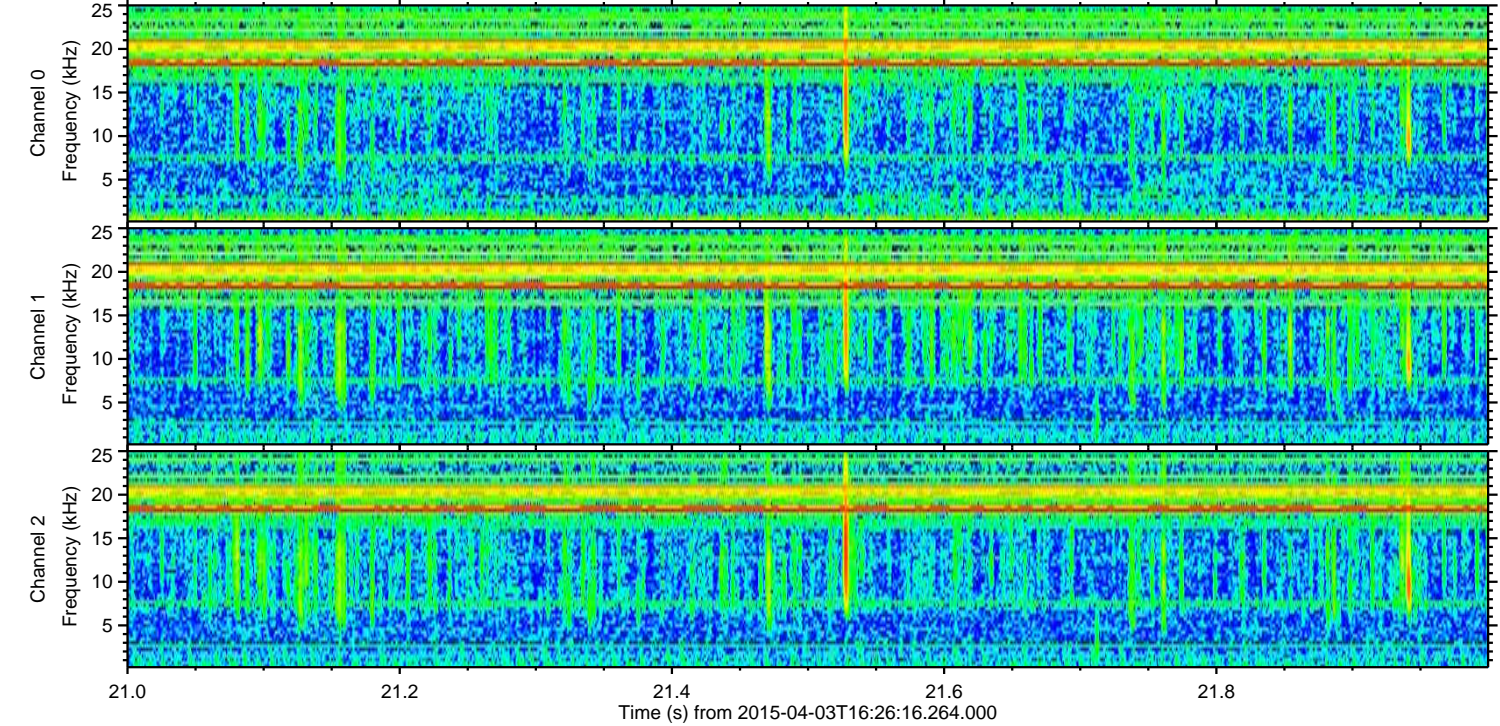
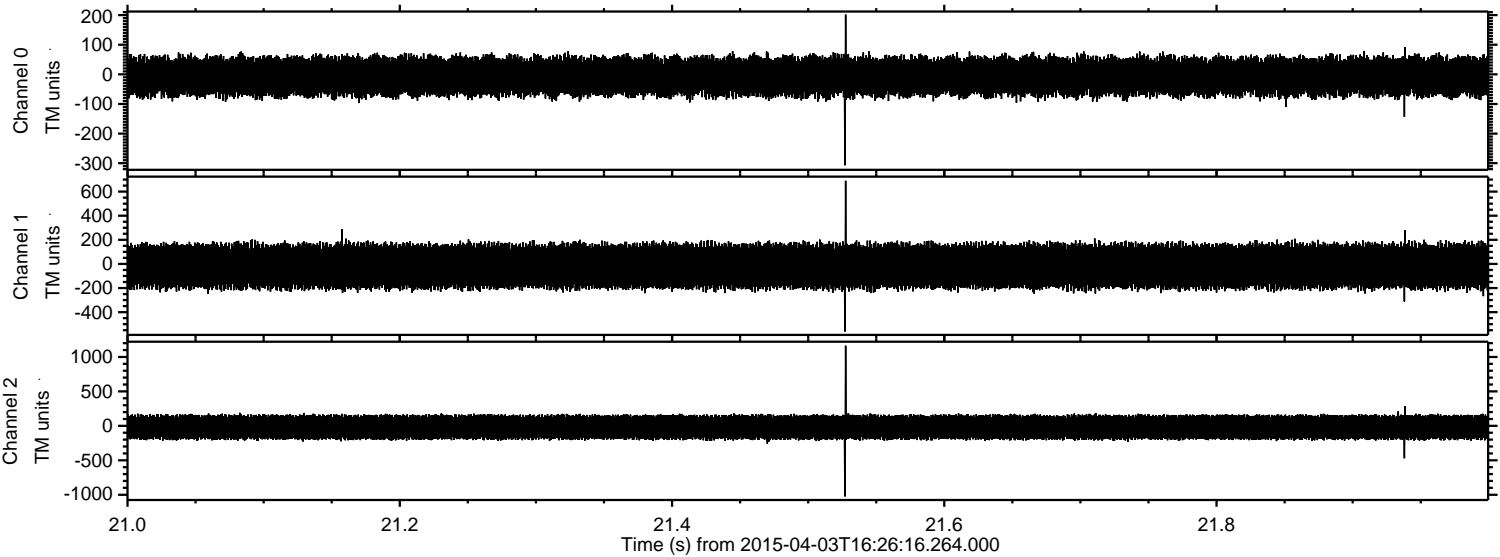

ELMAVAN 3D WAVEFORMS (Measured data sampled at 50 kHz) 49763 packets of 144 samples from 2015-04-03T16:26:16.264.000. Part 139/144

Processed Fri Apr 3 18:33:20 2015 by ELM ver.2012-10-06 from 001__elm20150403_162615__dat00.bin

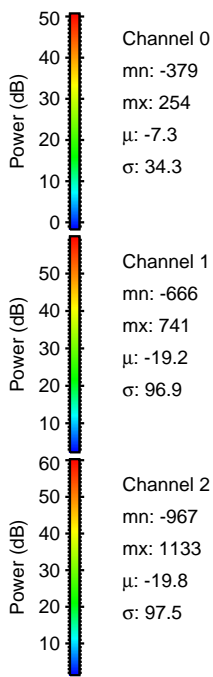
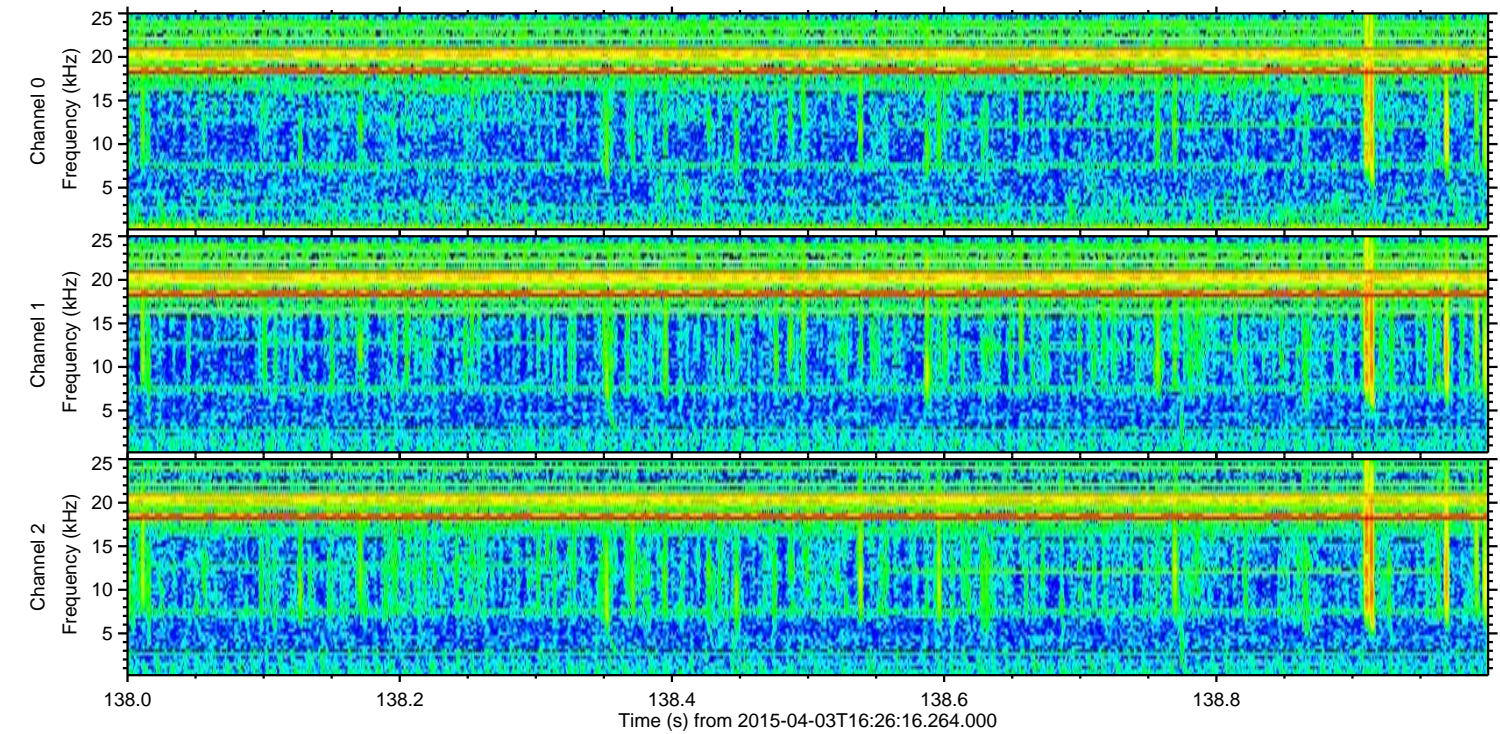
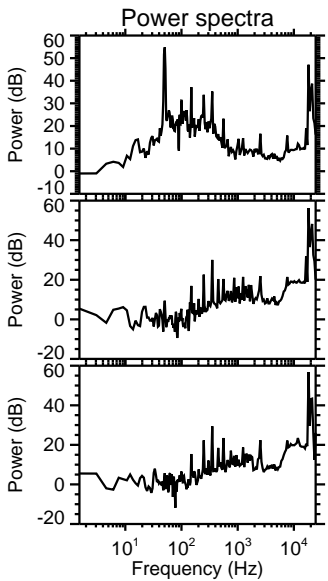
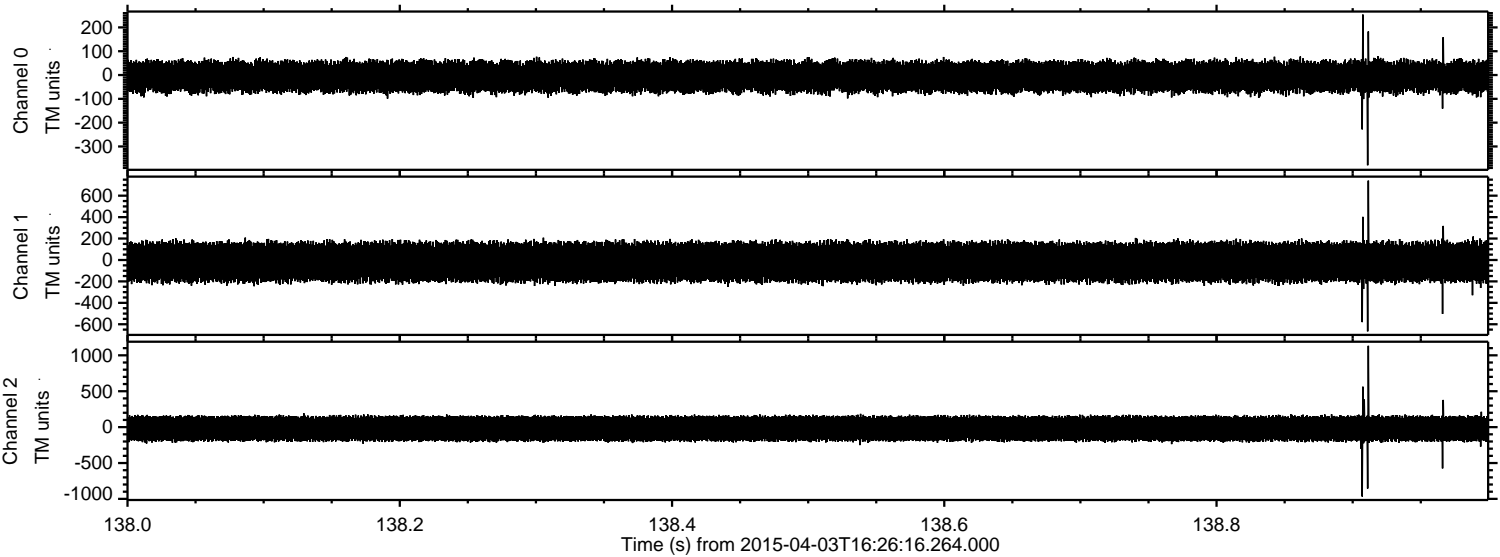

Processed Fri Apr 3 18:33:21 2015 by ELM ver.2012-10-06 from 001__elm20150403_162615__dat00.bin

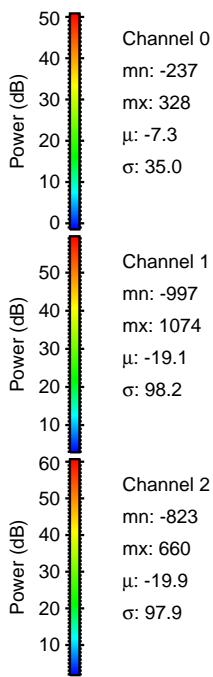
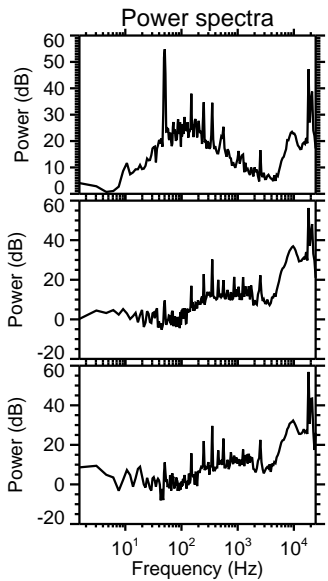
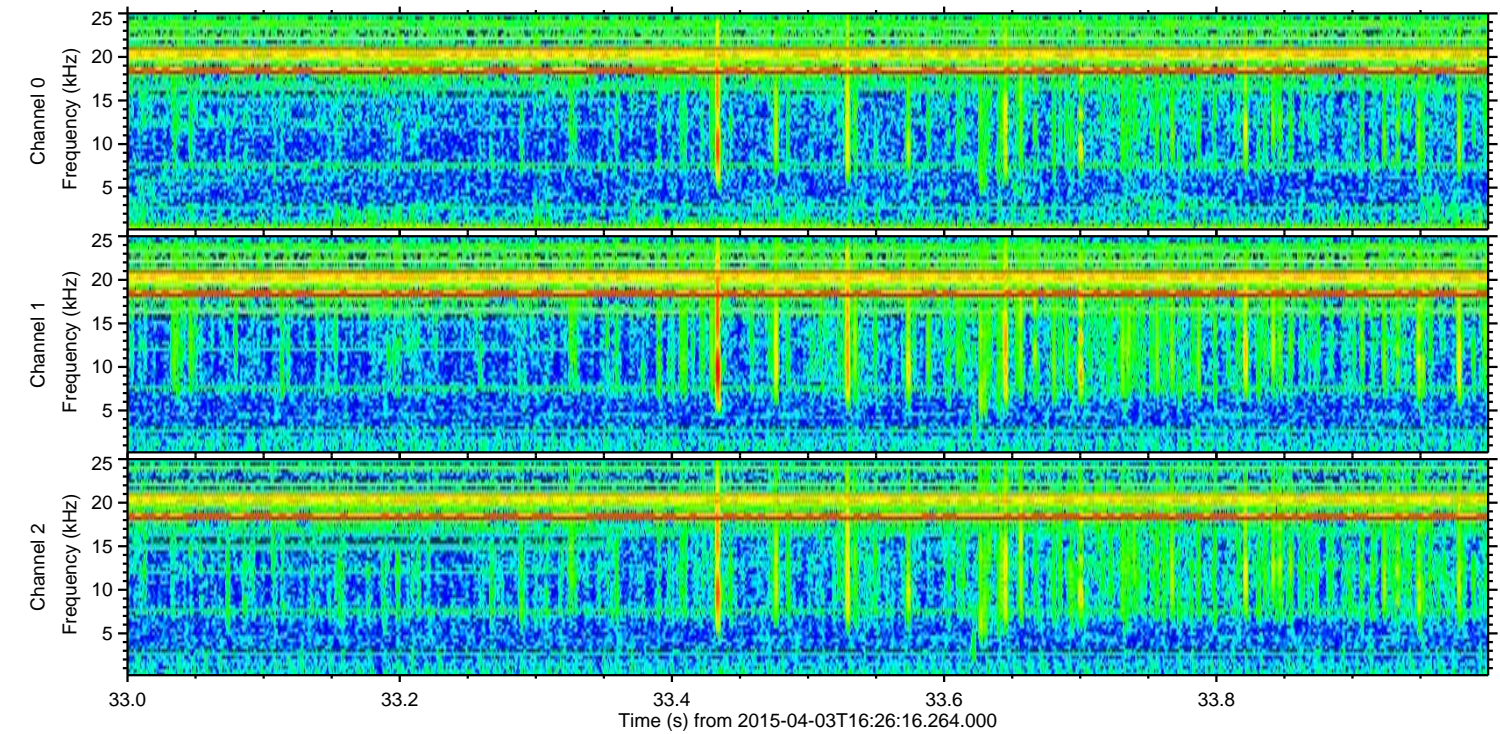
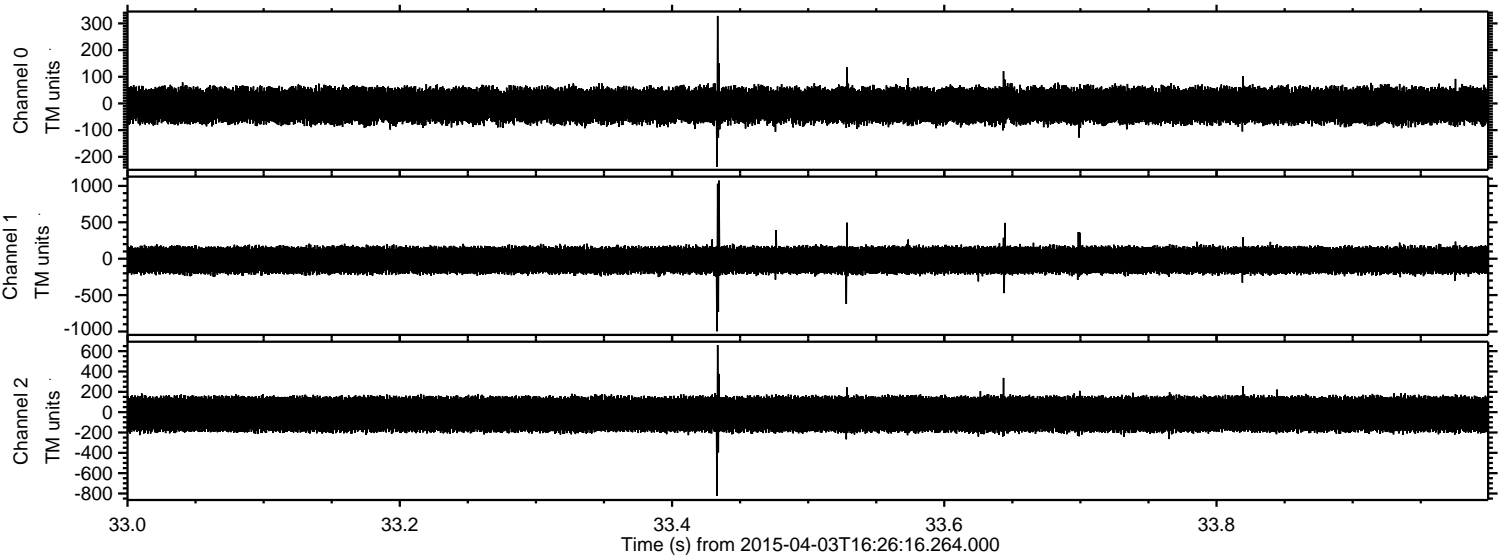

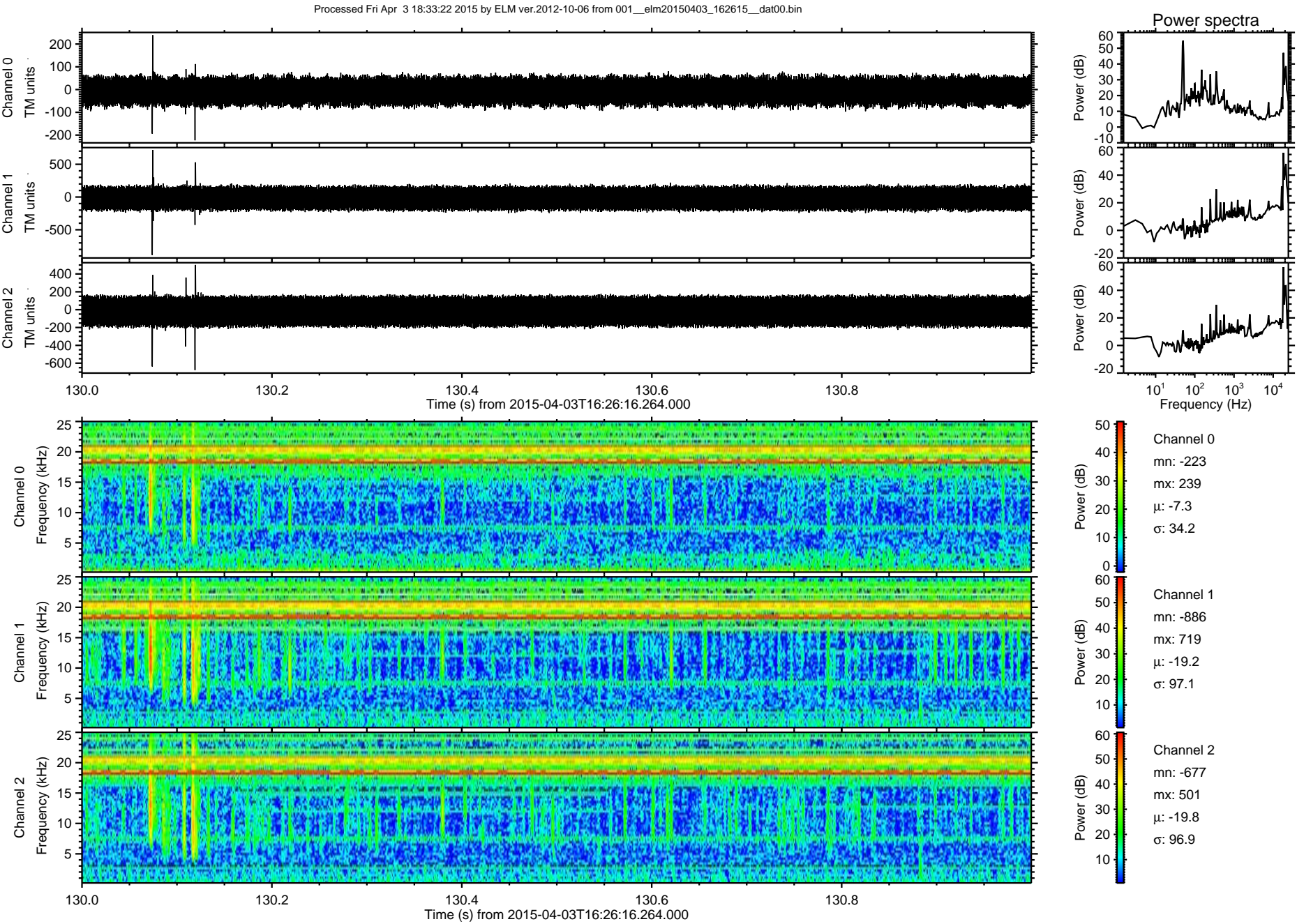

ELMAVAN 3D WAVEFORMS (Measured data sampled at 50 kHz) 49763 packets of 144 samples from 2015-04-03T16:26:16.264.000. Part 138/144

