

ELMAVAN 3D WAVEFORMS (Measured data sampled at 50 kHz) 49782 packets of 144 samples from 2015-04-03T07:00:55.889.000.

Processed Fri Apr 3 09:08:15 2015 by ELM ver.2012-10-06 from 001__elm20150403_070054__dat00.bin

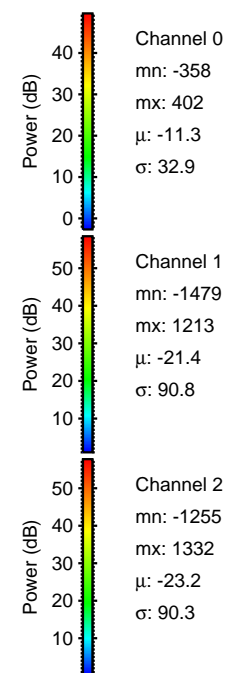
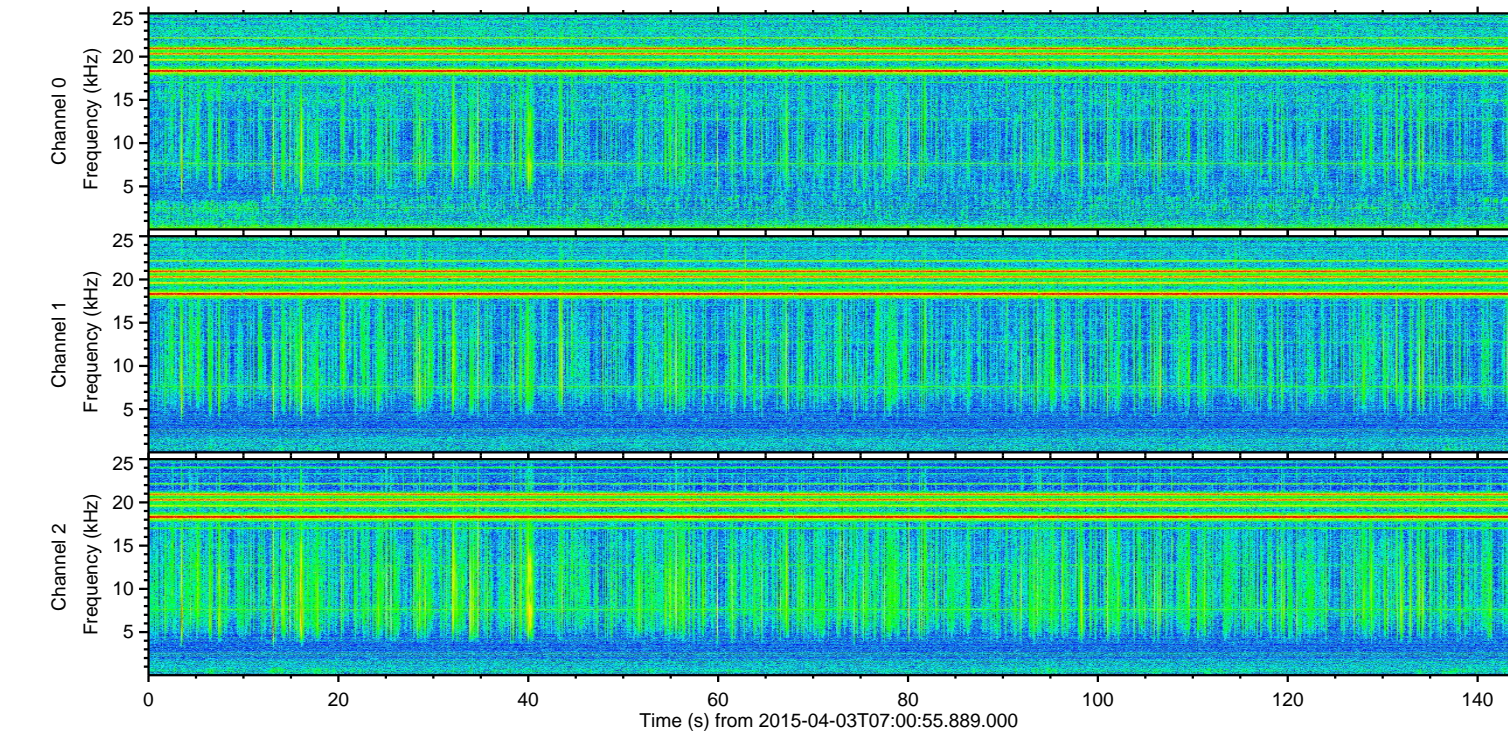
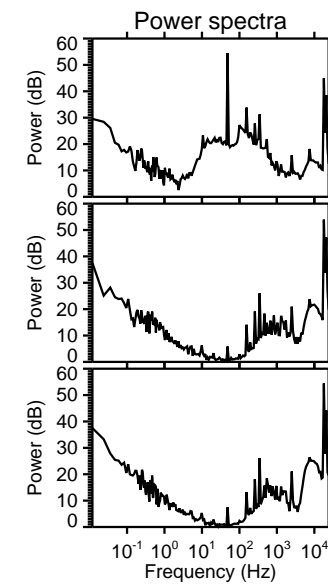
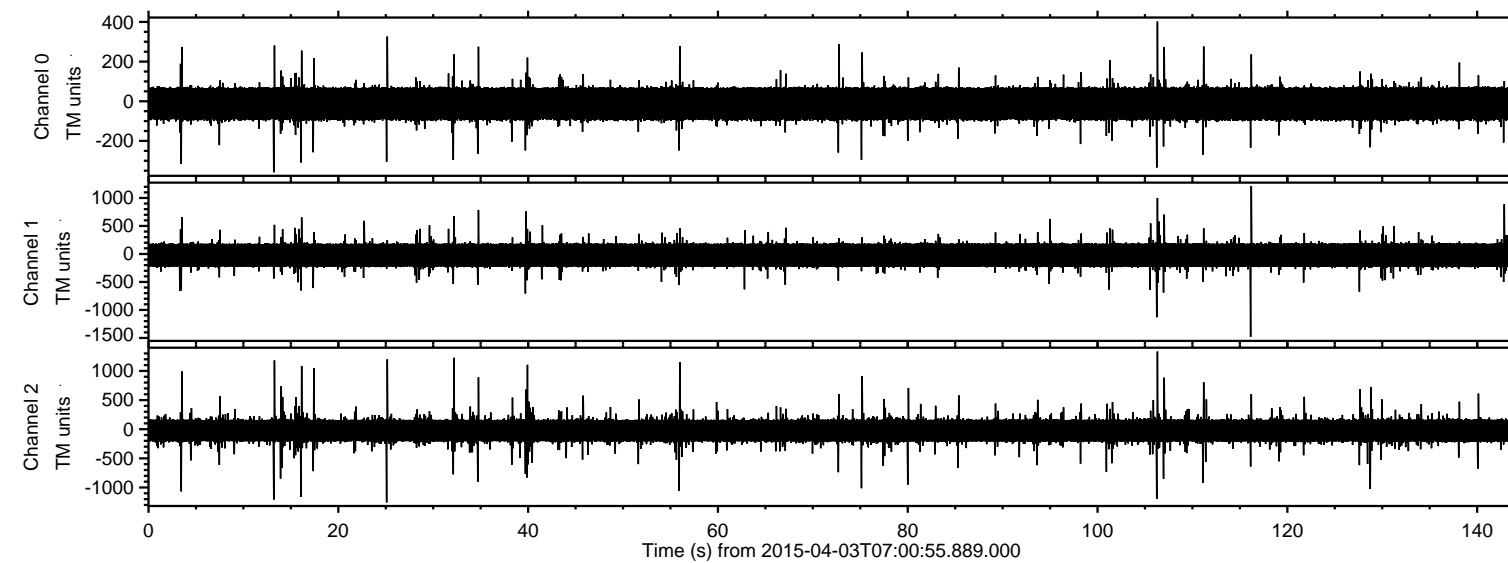

ELMAVAN 3D WAVEFORMS (Measured data sampled at 50 kHz) 49782 packets of 144 samples from 2015-04-03T07:00:55.889.000. Part 117/144

Processed Fri Apr 3 09:08:26 2015 by ELM ver.2012-10-06 from 001__elm20150403_070054__dat00.bin

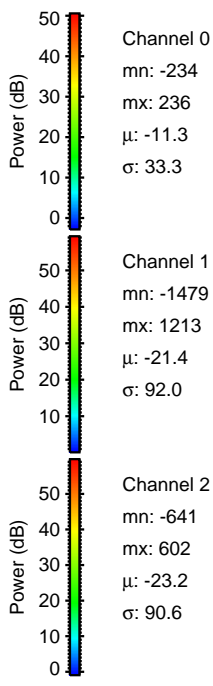
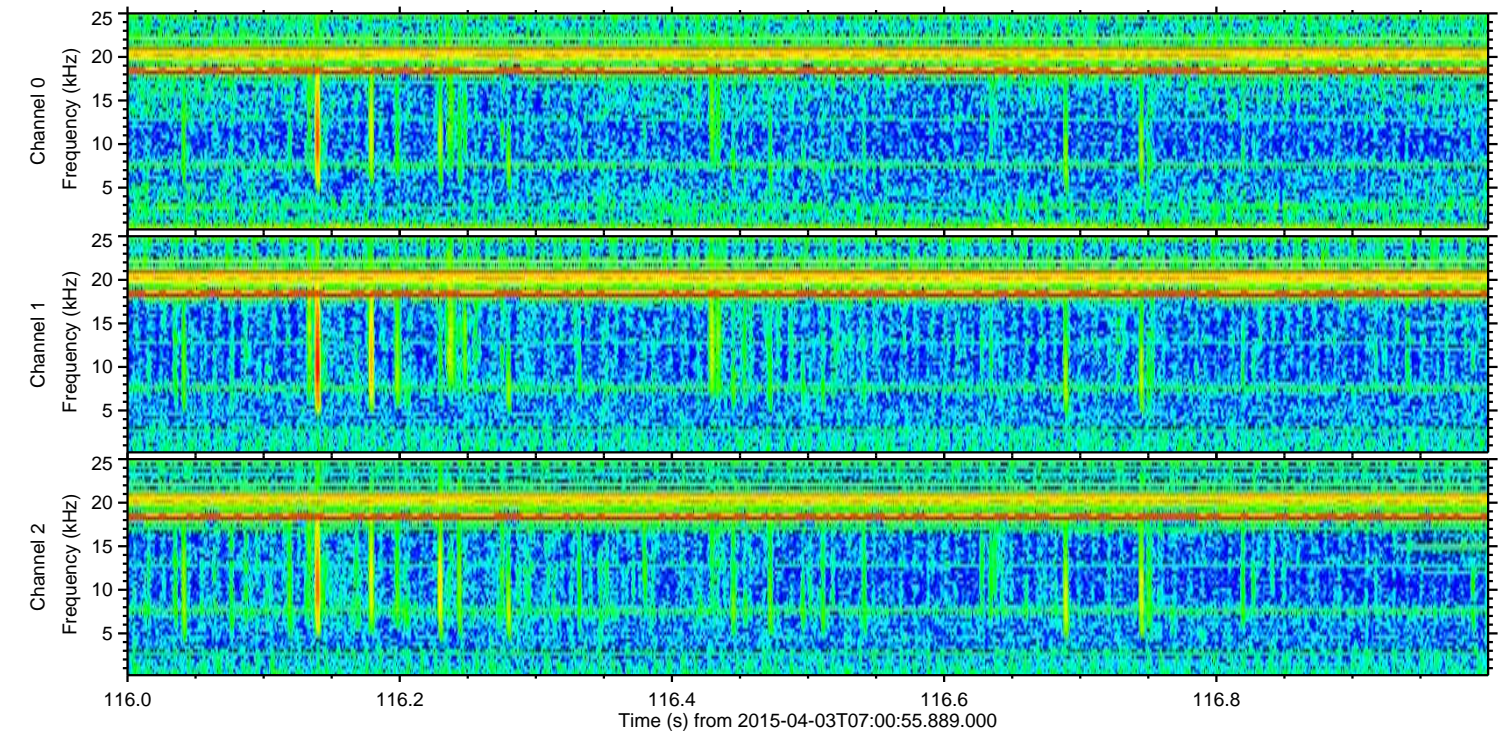
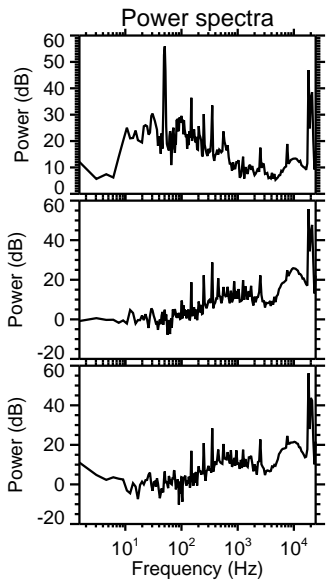
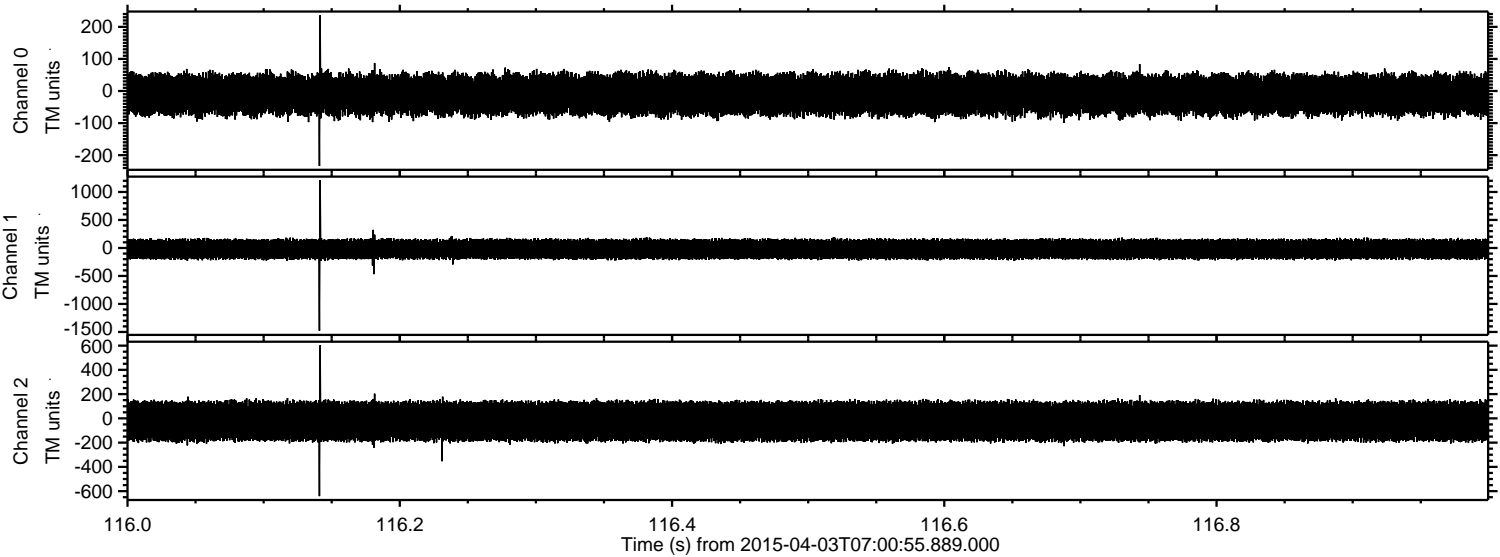

Channel 0
mn: -234
mx: 236
 μ : -11.3
 σ : 33.3

Channel 1
mn: -1479
mx: 1213
 μ : -21.4
 σ : 92.0

Channel 2
mn: -641
mx: 602
 μ : -23.2
 σ : 90.6

ELMAVAN 3D WAVEFORMS (Measured data sampled at 50 kHz) 49782 packets of 144 samples from 2015-04-03T07:00:55.889.000. Part 107/144

Processed Fri Apr 3 09:08:27 2015 by ELM ver.2012-10-06 from 001__elm20150403_070054__dat00.bin

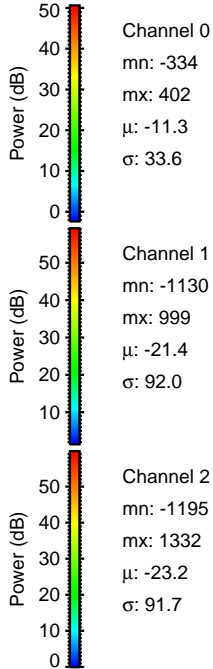
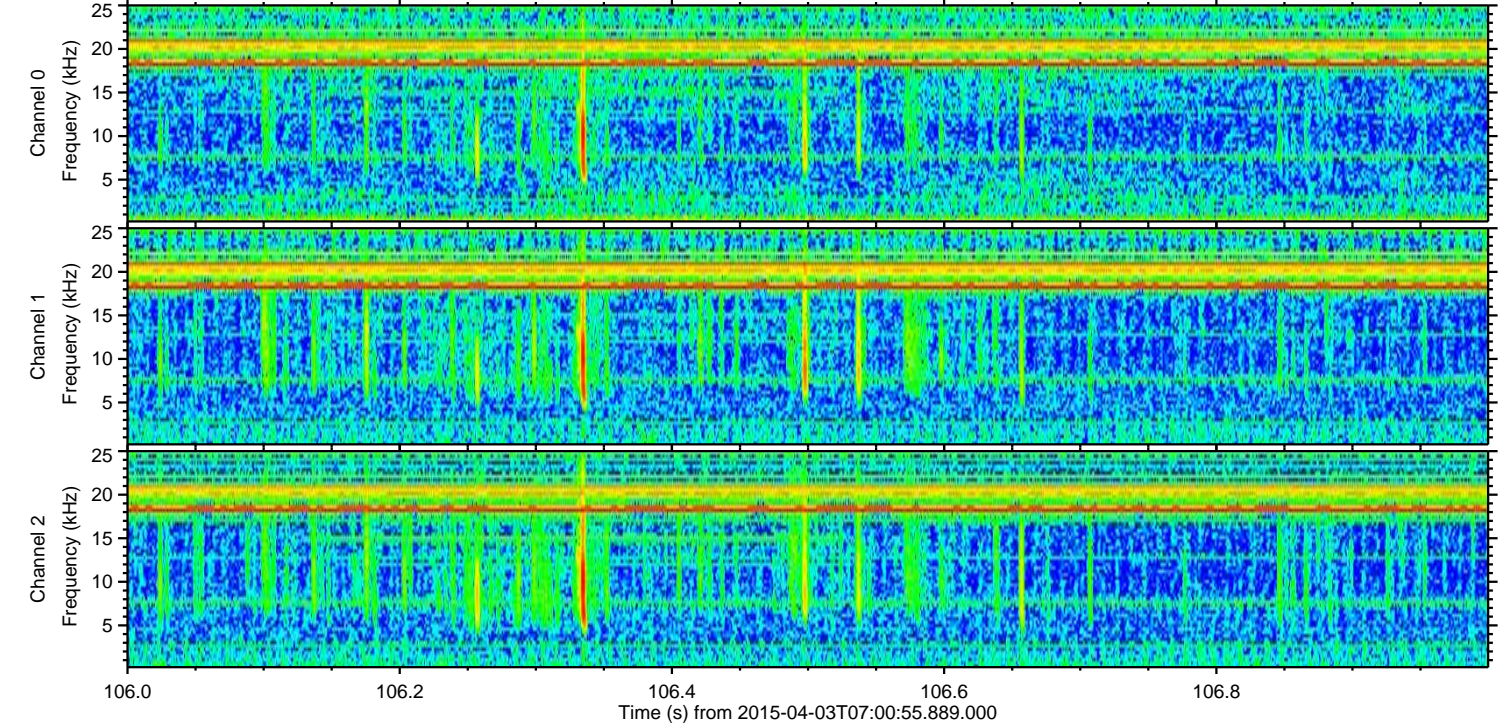
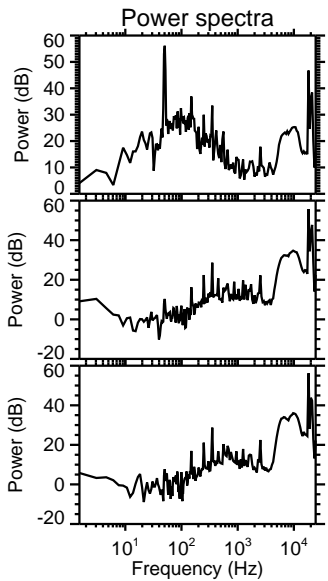
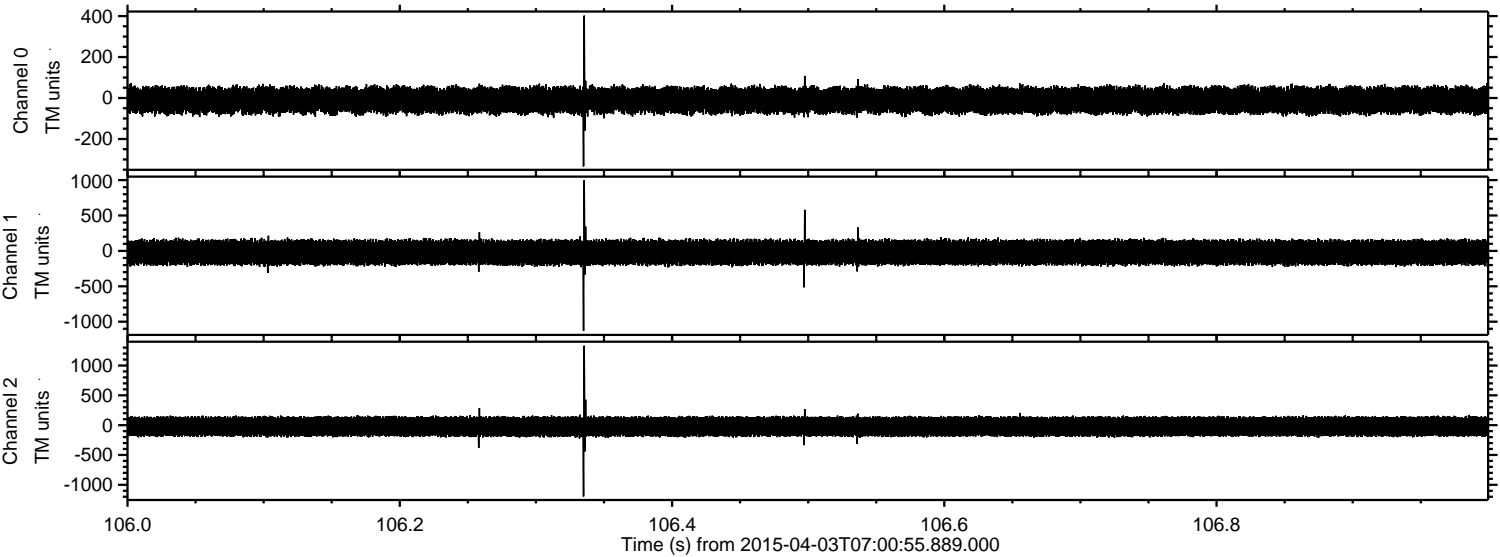

Processed Fri Apr 3 09:08:28 2015 by ELM ver.2012-10-06 from 001__elm20150403_070054__dat00.bin

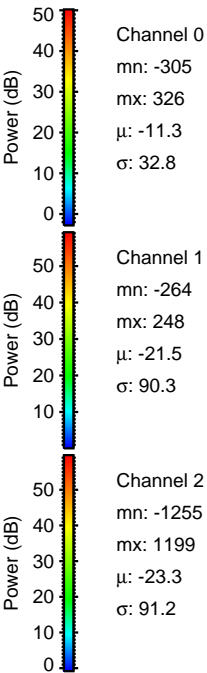
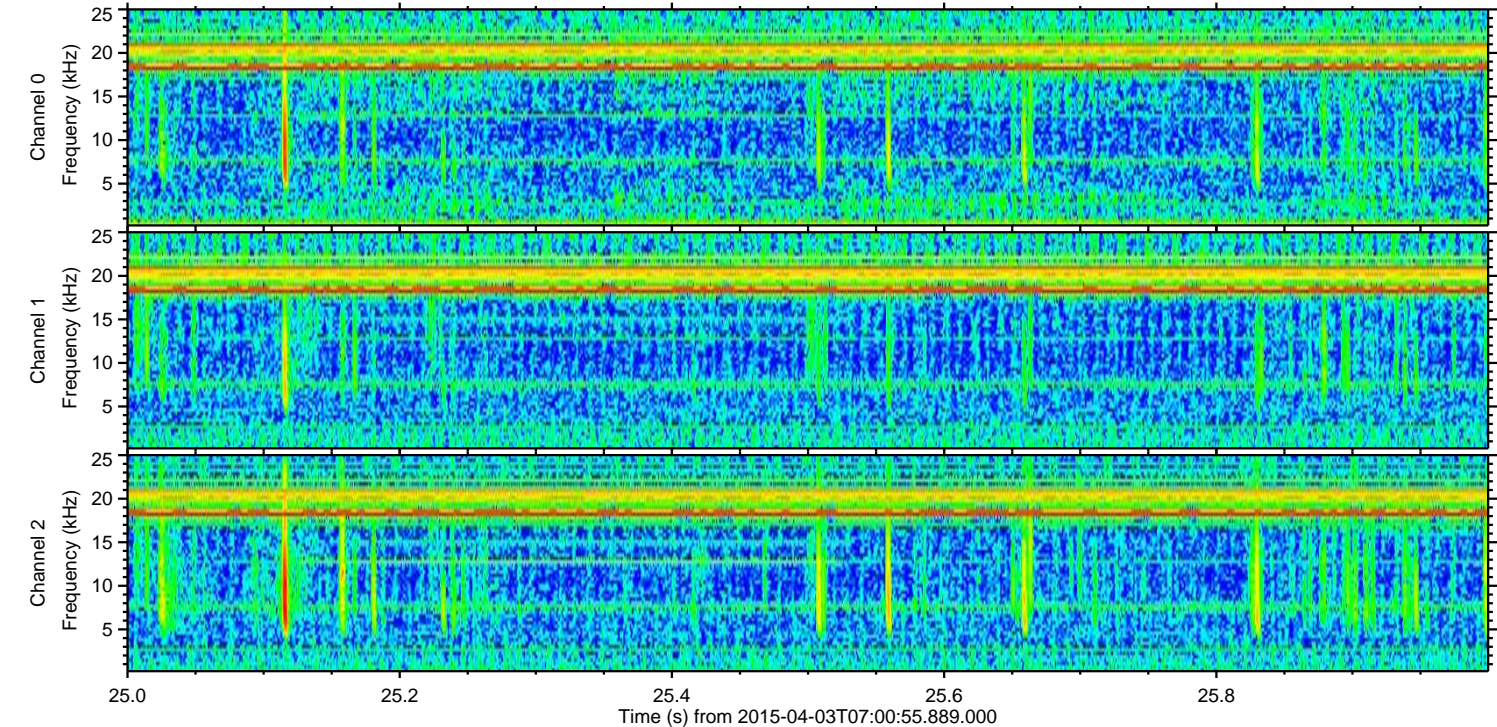
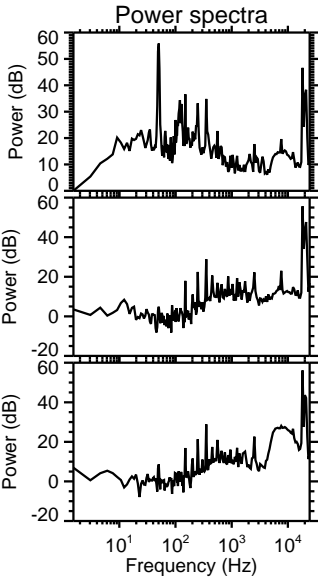
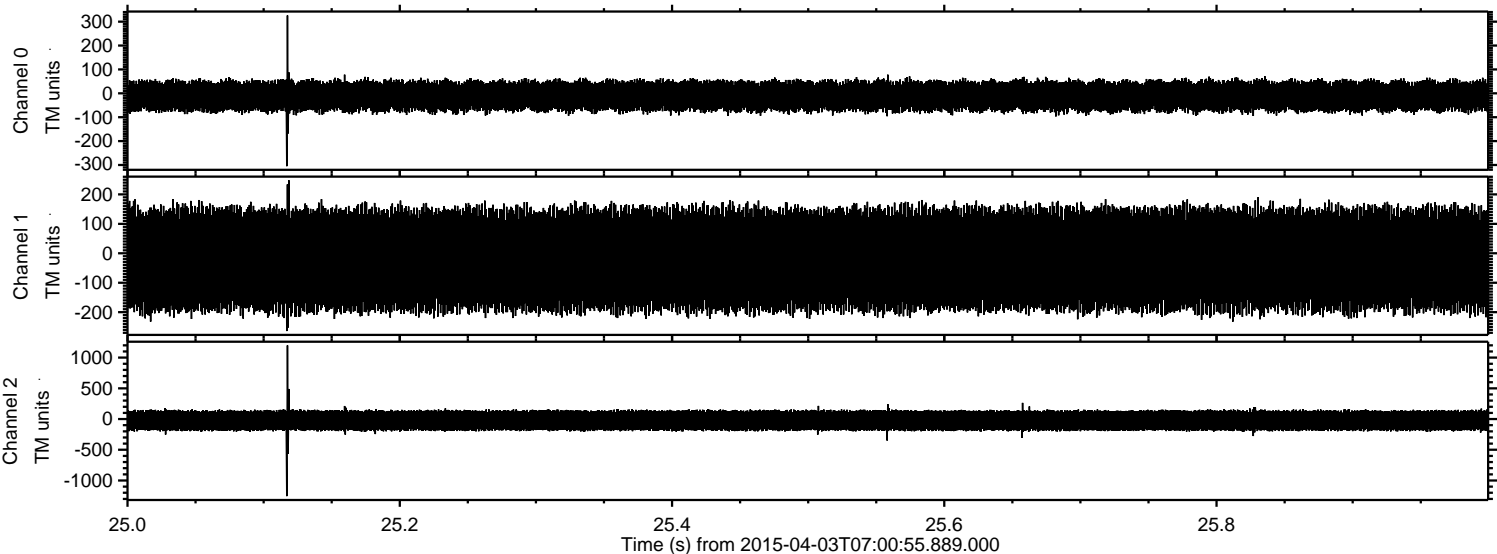

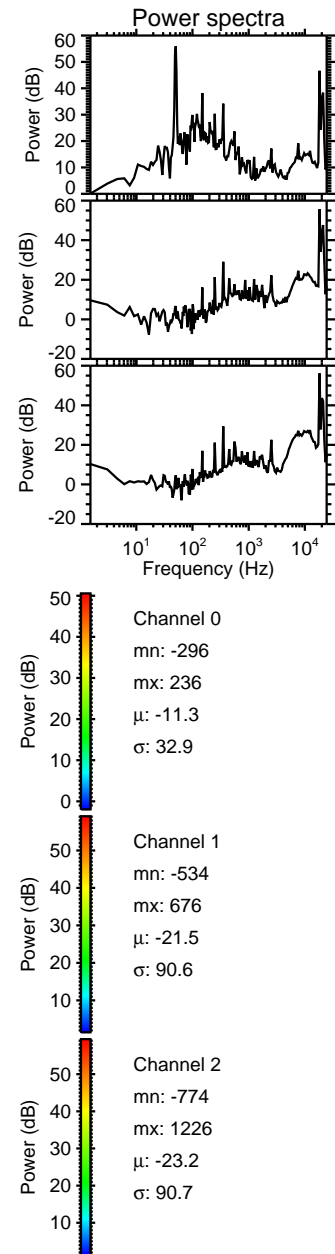
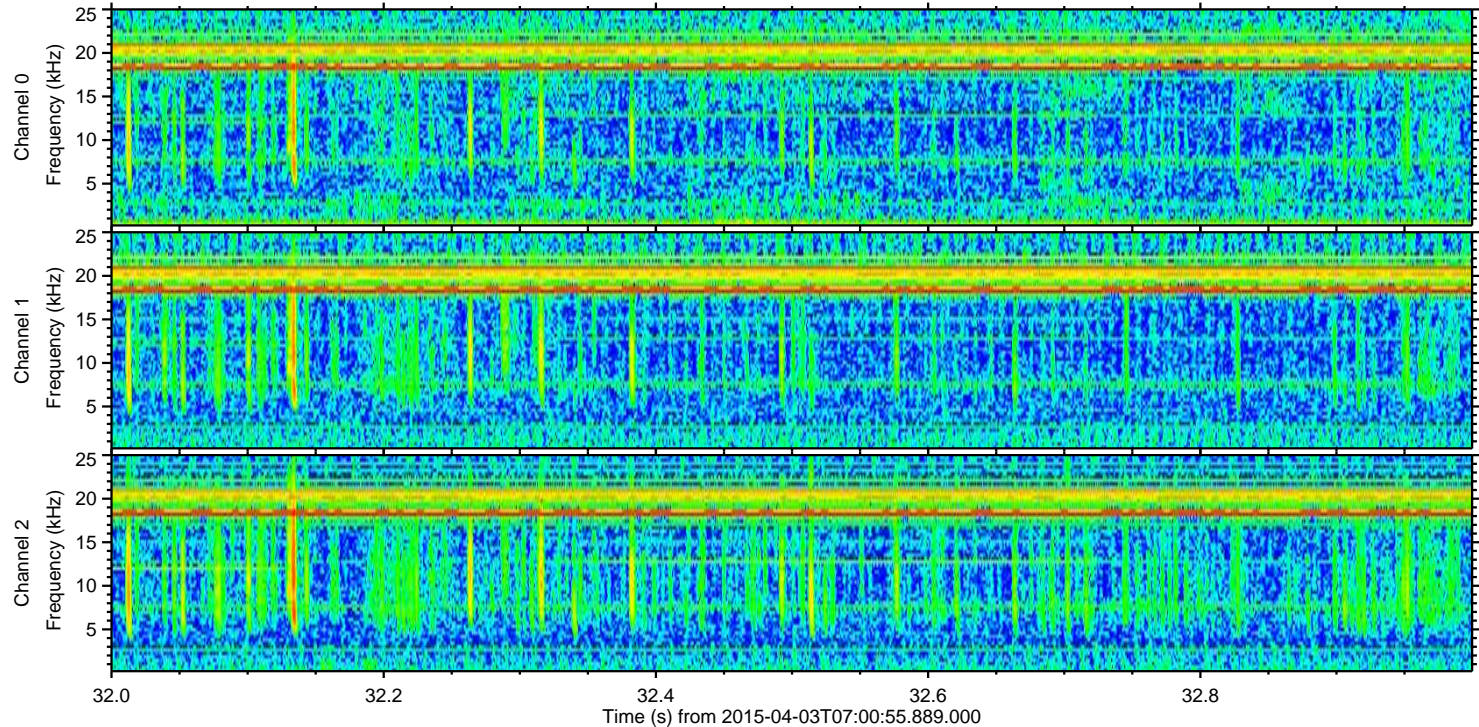
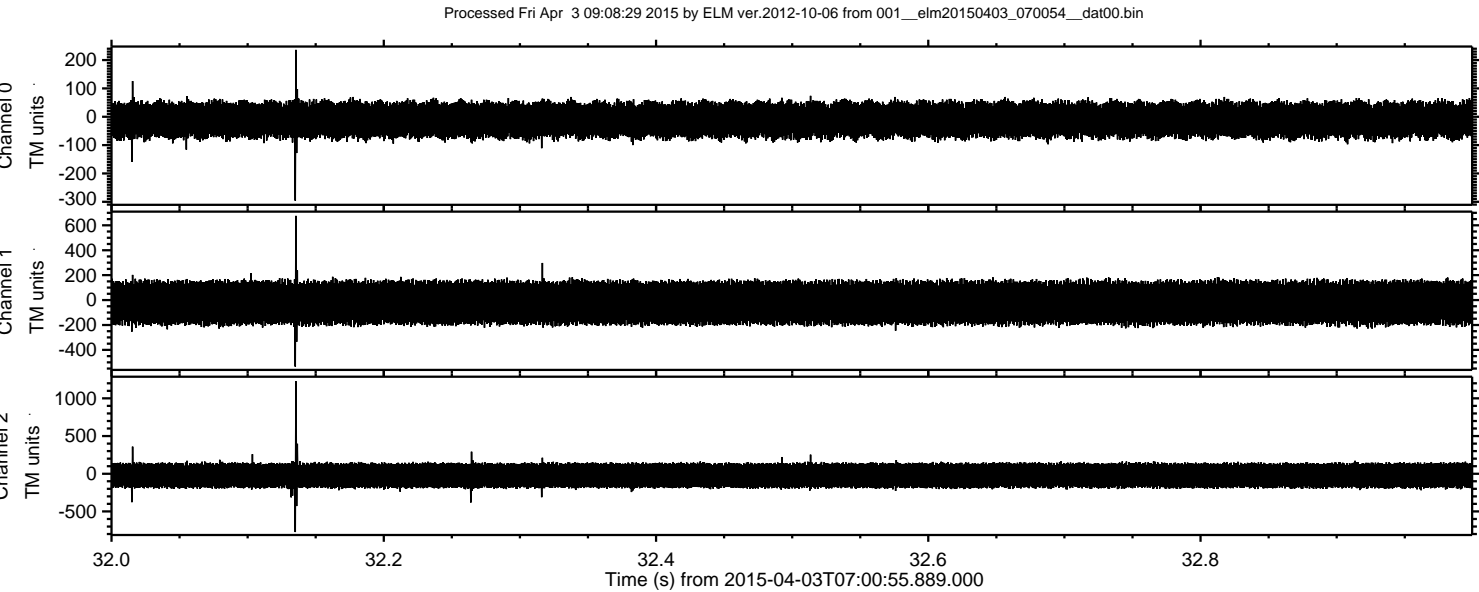

Processed Fri Apr 3 09:08:30 2015 by ELM ver.2012-10-06 from 001__elm20150403_070054__dat00.bin

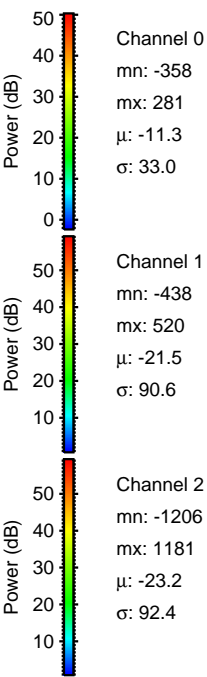
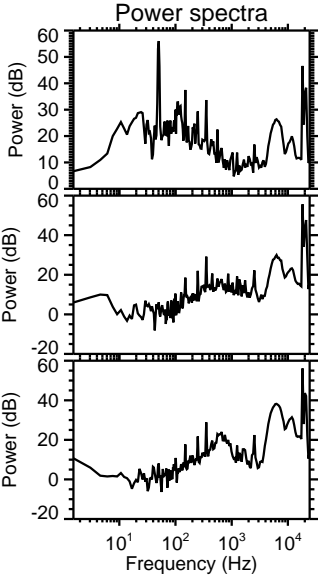
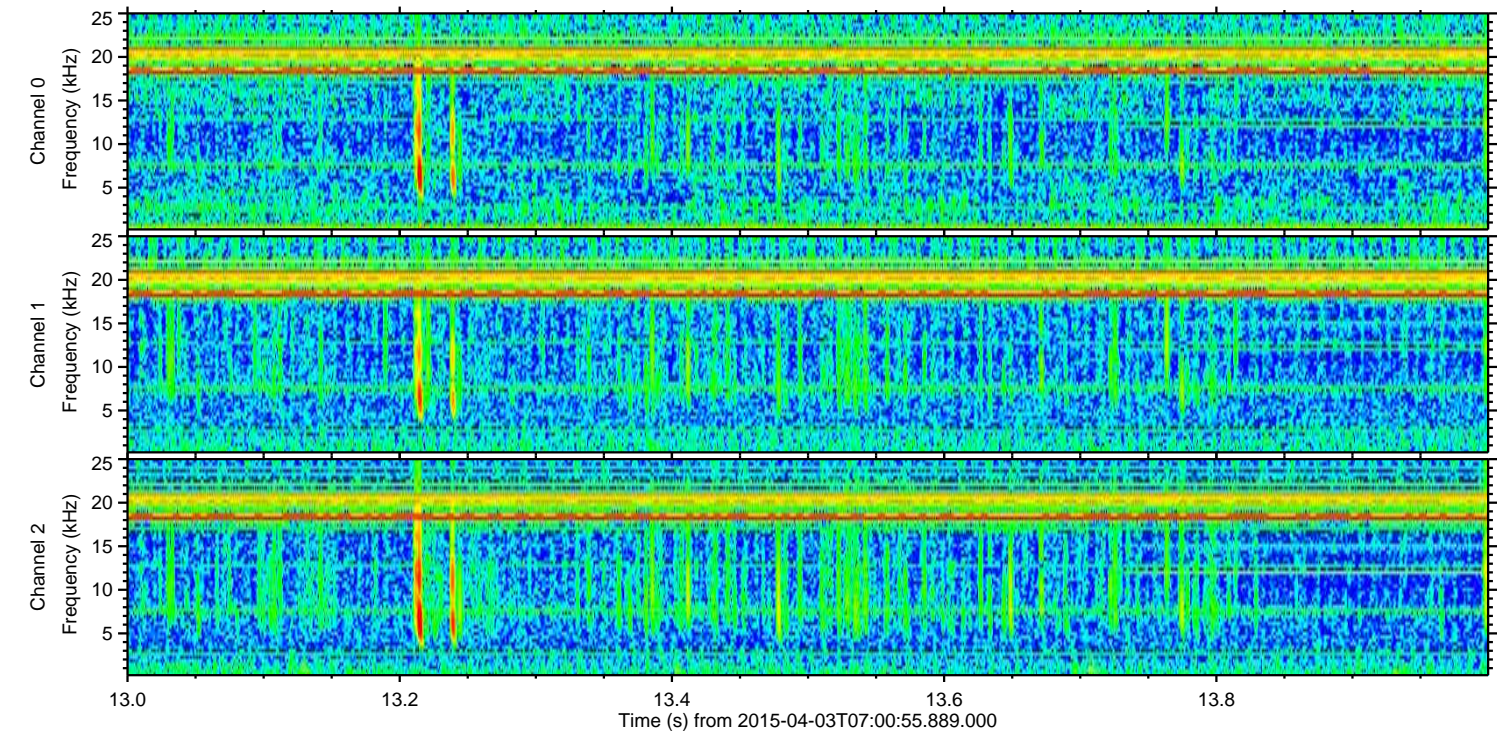
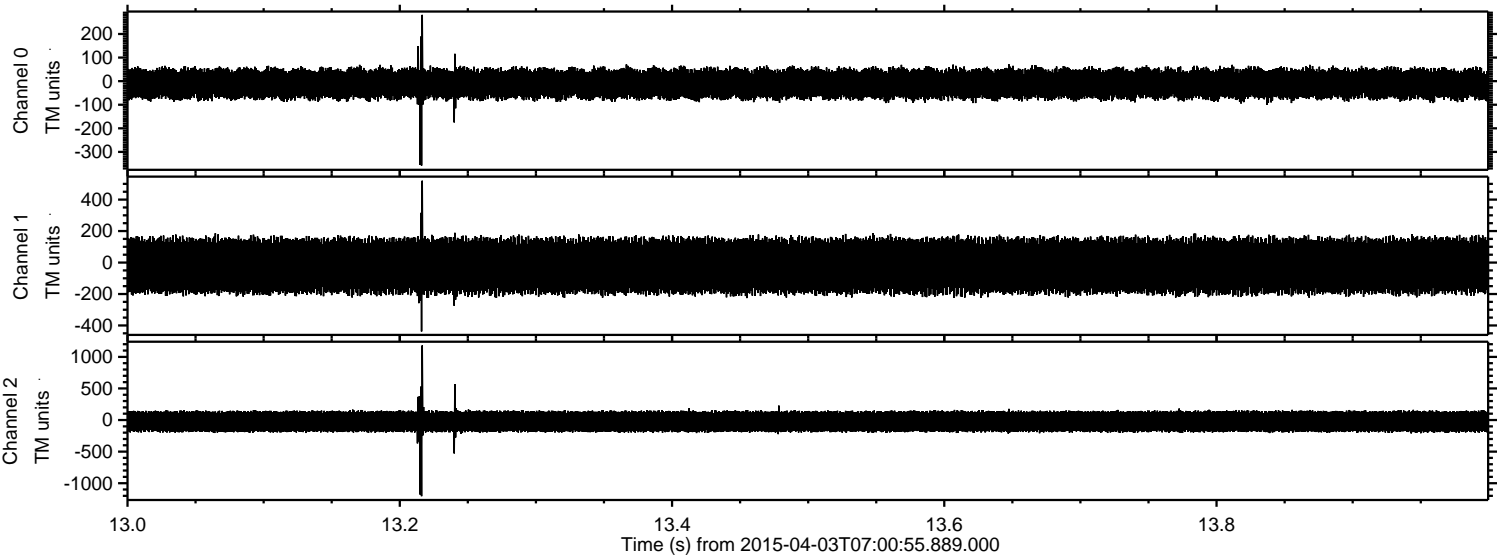

Processed Fri Apr 3 09:08:31 2015 by ELM ver.2012-10-06 from 001__elm20150403_070054__dat00.bin

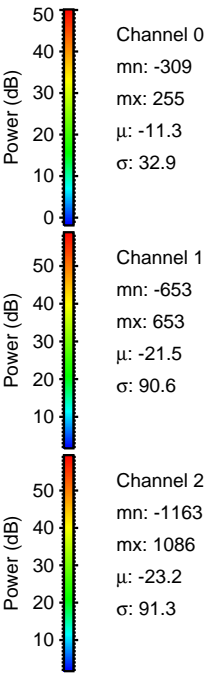
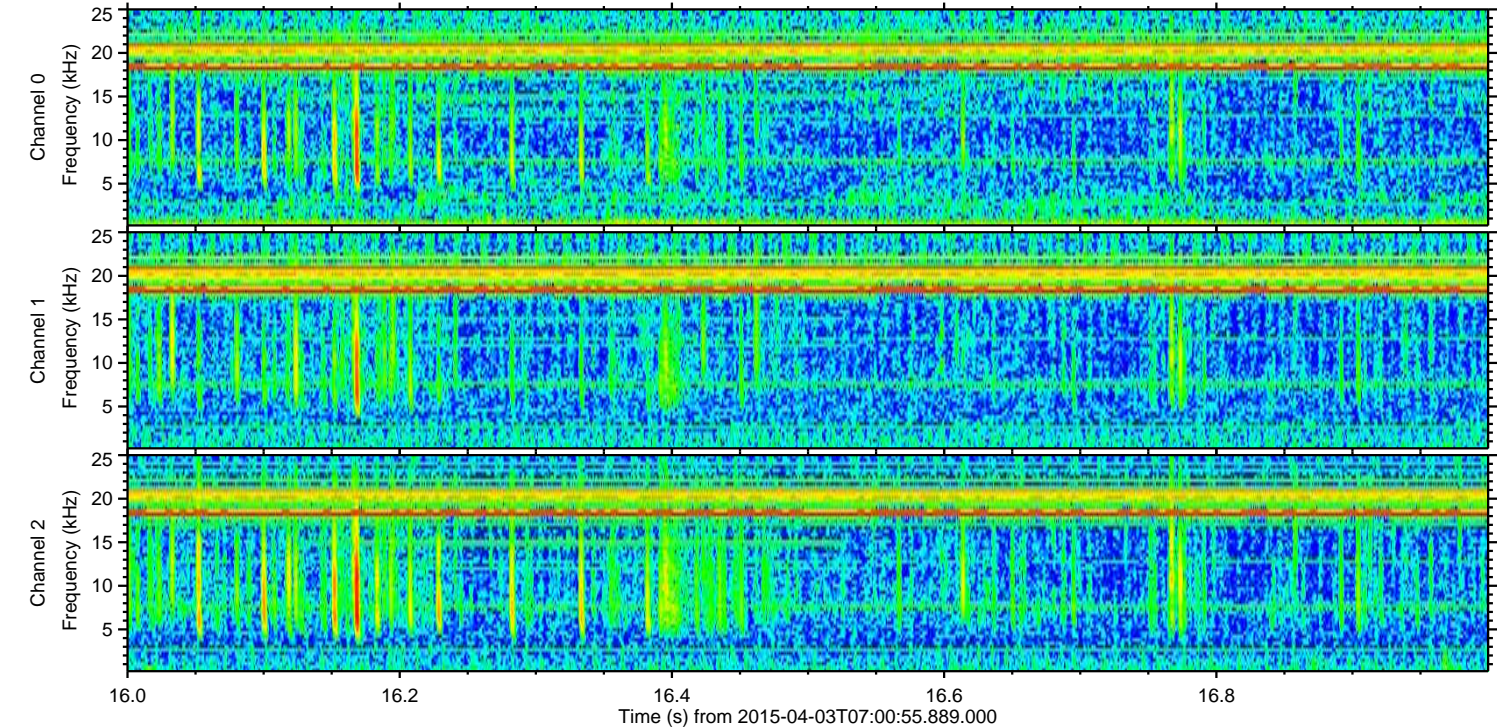
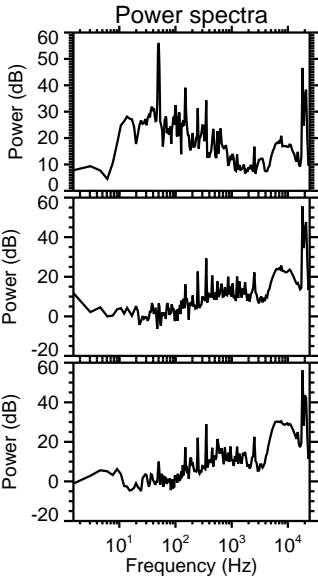
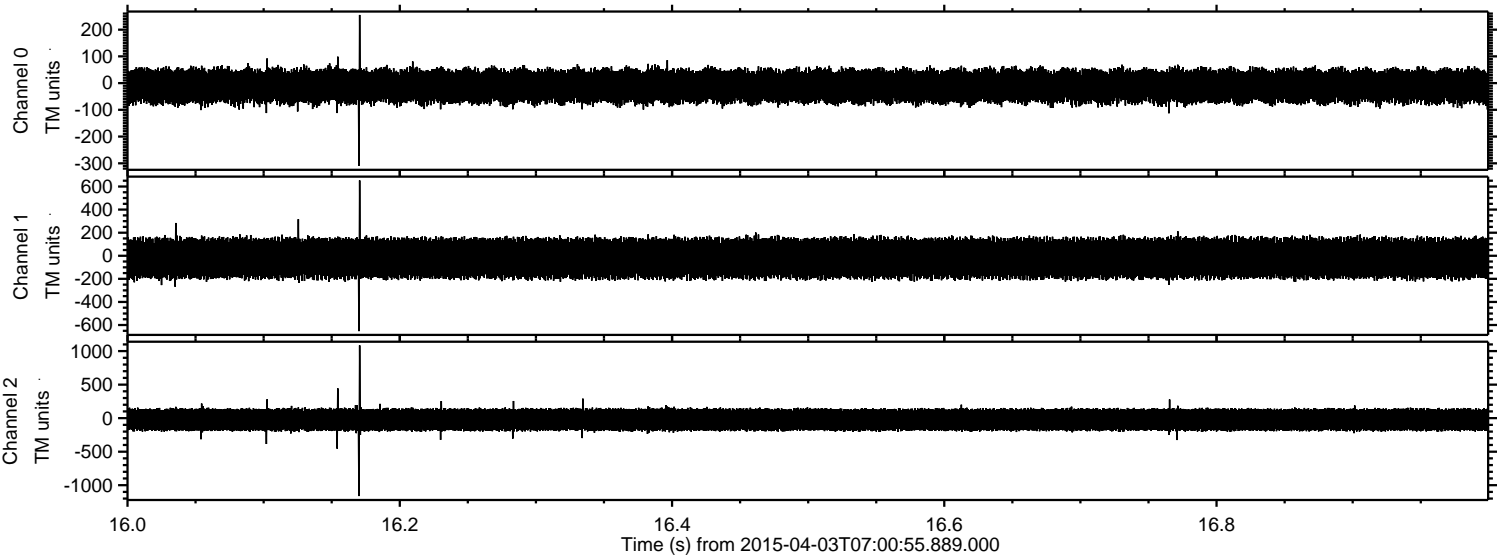

Processed Fri Apr 3 09:08:32 2015 by ELM ver.2012-10-06 from 001__elm20150403_070054__dat00.bin

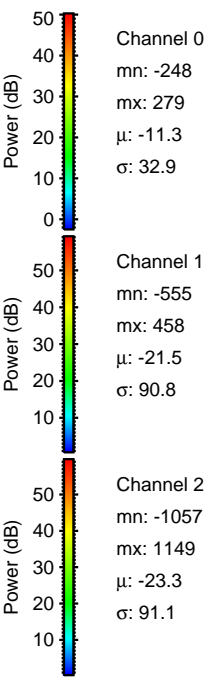
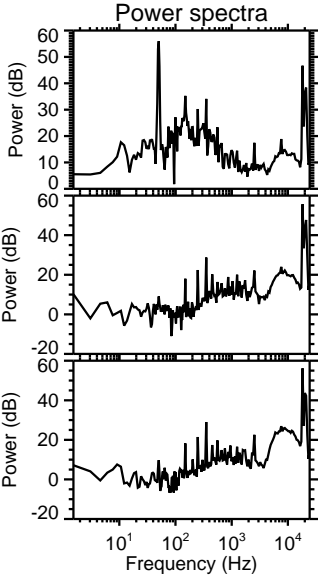
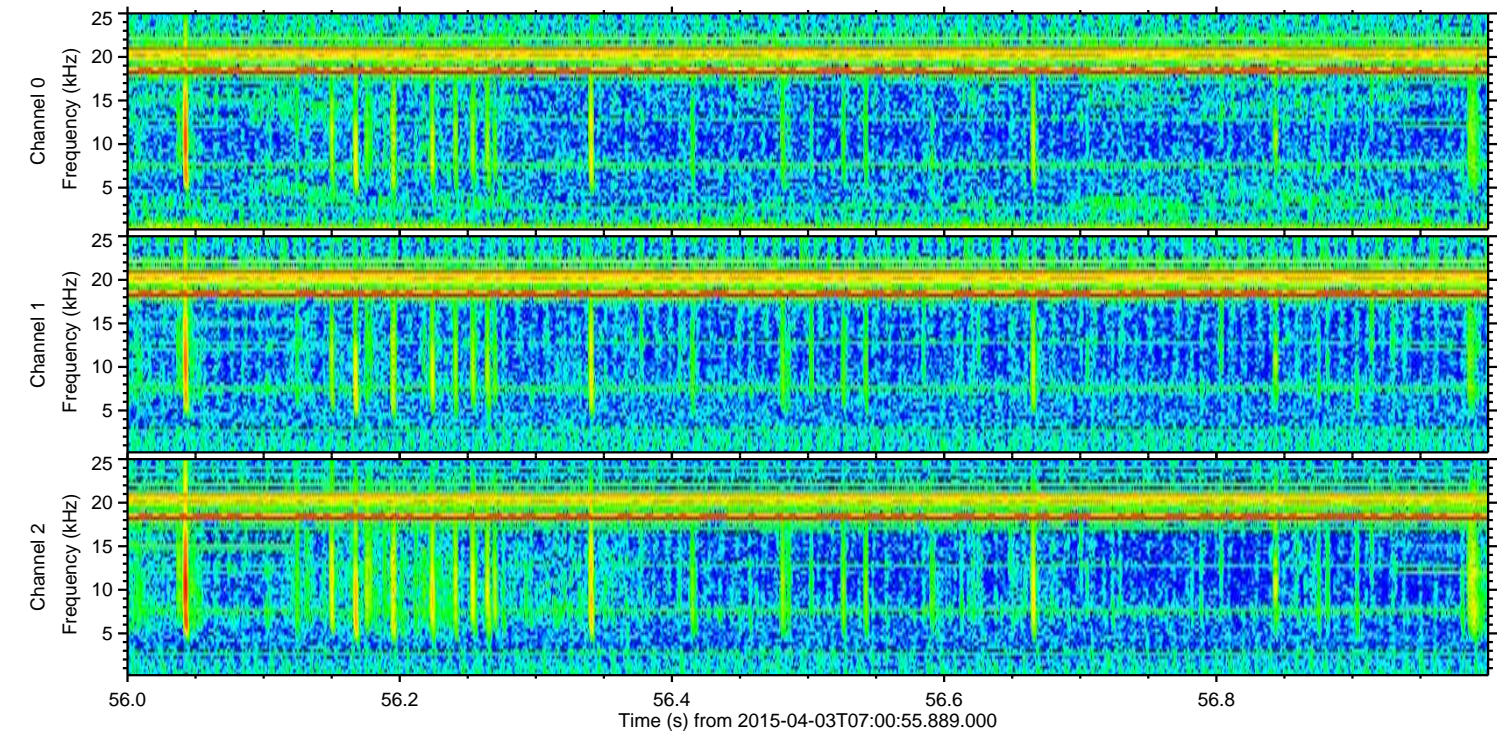
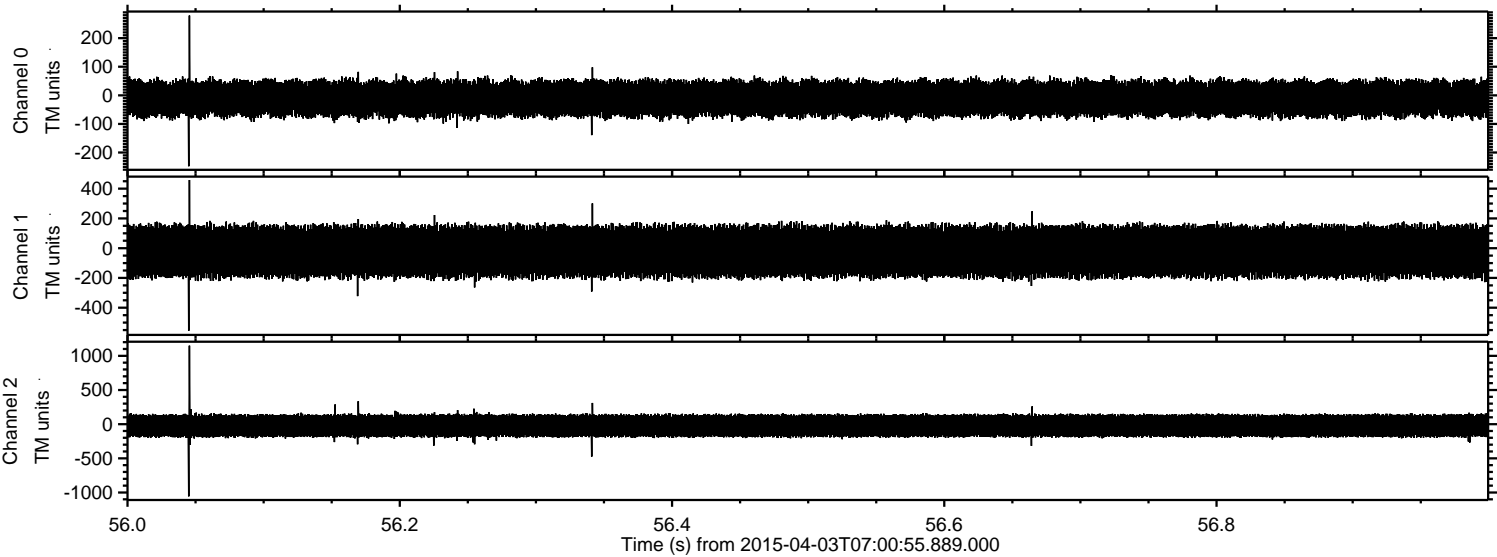

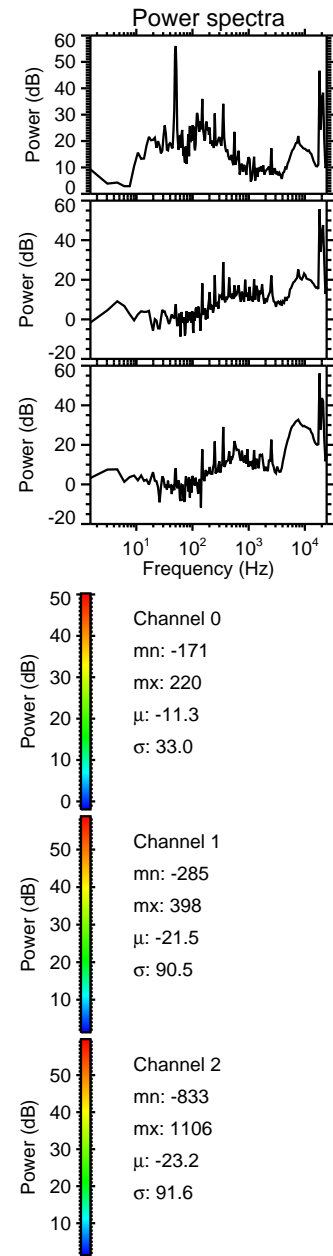
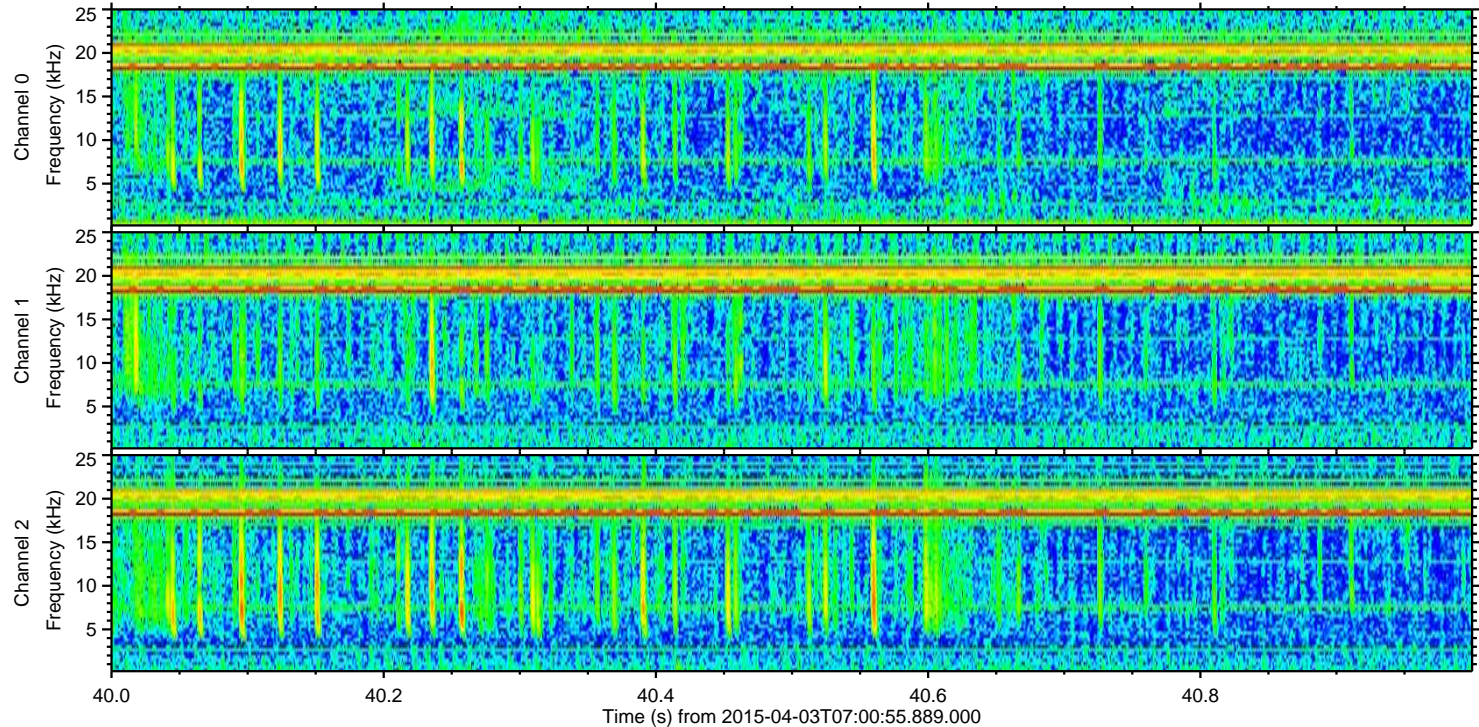
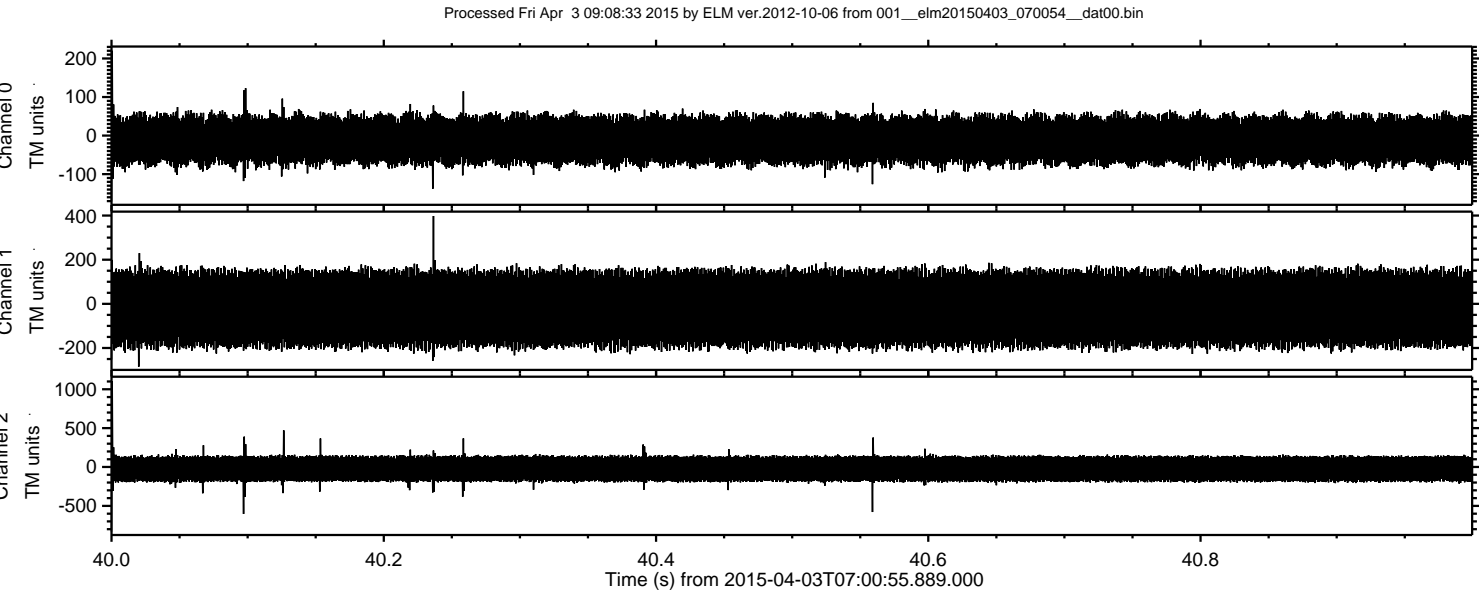

Processed Fri Apr 3 09:08:34 2015 by ELM ver.2012-10-06 from 001__elm20150403_070054__dat00.bin

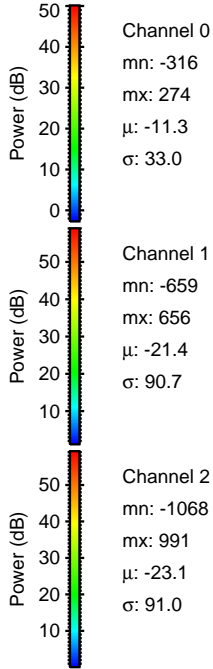
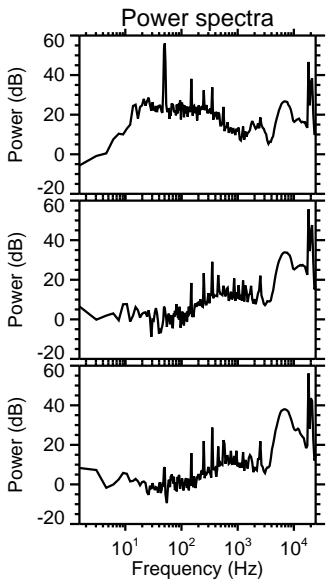
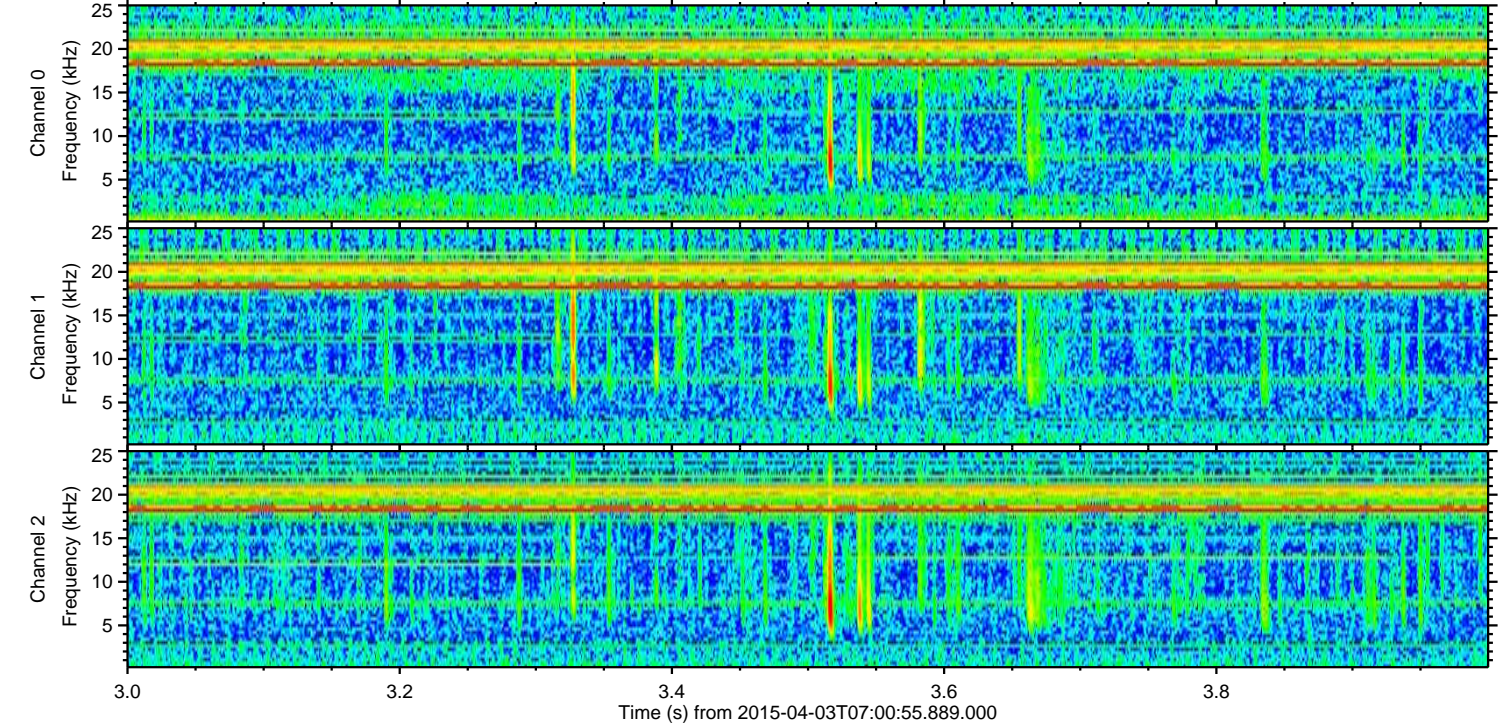
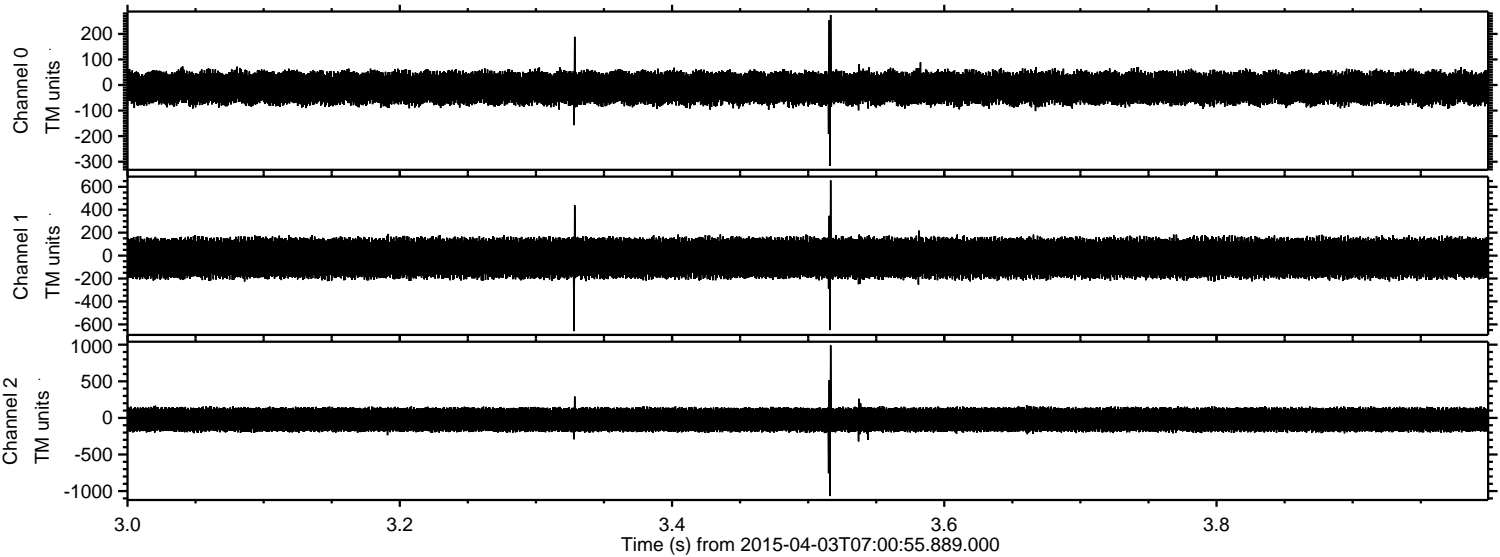

Channel 0
mn: -316
mx: 274
 μ : -11.3
 σ : 33.0

Channel 1
mn: -659
mx: 656
 μ : -21.4
 σ : 90.7

Channel 2
mn: -1068
mx: 991
 μ : -23.1
 σ : 91.0

Processed Fri Apr 3 09:08:35 2015 by ELM ver.2012-10-06 from 001__elm20150403_070054__dat00.bin

